

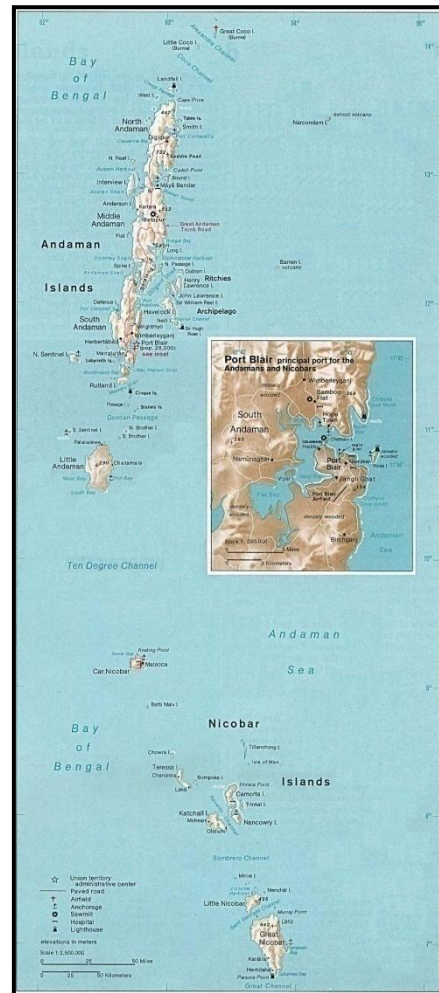

CENTRAL GROUND WATER BOARD
MINISTRY OF WATER RESOURCES
GOVERNMENT OF INDIA

GROUND WATER YEAR BOOK OF WEST BENGAL
&
ANDAMAN & NICOBAR ISLANDS
(2016-2017)

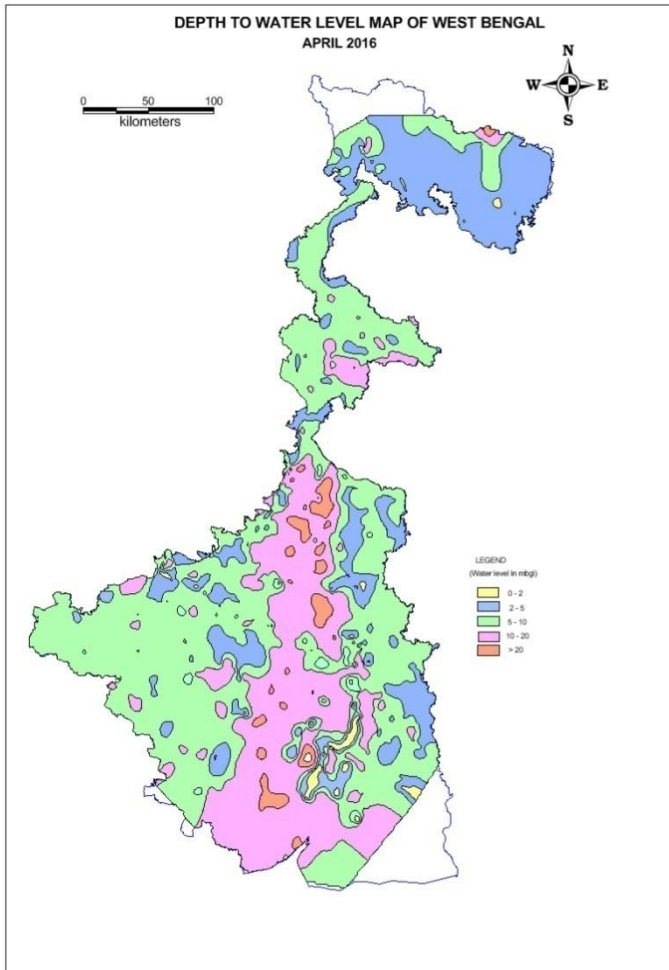

Eastern Region
Kolkata
March 2017



**CENTRAL GROUND WATER BOARD
MINISTRY OF WATER RESOURCES
GOVERNMENT OF INDIA**

**GROUND WATER YEAR BOOK OF WEST BENGAL
&
ANDAMAN & NICOBAR ISLANDS
(2016-2017)**

**EASTERN REGION
“Bhujalika”
Block-CP 6, Sector - V
Salt Lake,
Kolkata-700091, WB**

**March
2017**

**HEAD QUARTERS
New CGO Complex
NH IV,
Faridabad-121001
Haryana**

FOREWORD

To understand spatio-temporal variations in existing hydrogeological regime, a network of Ground Water Monitoring Well (GWMW) has been set up all over West Bengal and Andaman Group of Islands by Central Ground Water Board, Eastern Region. These GWMWs are represented by various ground water abstraction structures as found suitable for prevailing aquifer systems of any area. Systematic and periodical monitoring of these GWMWs aid in identification and quantification of changes in groundwater availability and its quality, which is vital for ascertaining sustainable ground water development and efficient management of ground water resources.

At present a total of 1861 GWMWs are monitored representing almost all the blocks of nineteen districts of the state of West Bengal. Due to inaccessibility in Andaman group of Islands, initially the task was taken up with the help of a few GWMW but gradually the number of stations has been increased to 112. However, at present no GWMW has been established in Nicobar group of Islands, due to its inaccessibility. Periodic ground water level measurements were taken up four times in a year in 2016-2017, (i.e. in the month of April, August, November and January) in West Bengal and two times in a year (i.e. April and November) in Andaman group of Islands. The scientific officers and technical personnel of the Eastern Regional office, systematically collected field data throughout the year. While the chemists have analysed the water samples collected from GWMWs to adjudge the variation on chemical quality of groundwater in the state and occurrence of toxic minerals.

This report attempts to compile the collected data during 2016-2017 and present its detailed analysis in a comprehensive manner in the form of maps and statistical analyses and brought out in two sections, where Section A forms report for West Bengal and Section B forms report for Andaman group of Islands. Water level data has been collected by officers of CGWB, ER. Chemical analysis has been carried out by chemists of Chemical lab of CGWB, ER. Compilation of this report, evaluation of data and preparation of relevant maps and their reproduction in the form of present report has been carried out by Mrs Rose Anita Kujur, Sc. C. Mrs Sonam, Junior Hydrogeologist and Shri Alok Banerjee, Senior Surveyor assisted in water level data entry in the suitable software. The compilation and preparation of Andaman and Nicobar Islands was done by Mrs Sonam, Junior Hydrogeologist. While in the section pertaining to water quality has been prepared by Miss Manashi Bhattacharya, Assistant Chemist, Shri Atalanta Chowdhury, Assistant Chemist & Mrs Suparna Dutta, Assistant Chemist.

It is sincerely hoped that the appended write up, maps and basic information in this report would be very useful to the concerned beneficiaries.



(Amlanjyoti Kar)
Regional Director (I/C)

ABSTRACT

In West Bengal, ground water level monitoring is carried out by Central Ground Water Board, Eastern Region from 1861 Ground Water Monitoring Wells covering all districts of West Bengal under different hydrogeological and agro-climatic zones during the month of April, 2016, August, 2016, November, 2016 and January, 2017. In Andaman and Nicobar Islands, monitoring of water level is carried out from 112 nos. GWMSs established in different hydrogeological and agro-climatic zones. Out of 112 GWMS, 110 wells are open dug well and rest three are bore well. In Kolkata City, monthly monitoring of water level is carried out using 40 nos. GWMS.

Collected water level data were statistically analyzed and relevant maps depicting ground water scenario corresponding to various measurements were prepared. All datasets were compared and analyzed with pre-monsoon measurements and also with dataset of same period for previous year. Mean depth-to-water level for the period 2007-2016 was compared with corresponding measurements and analyzed to delineate the behavior of water levels. Status of Ground Water Monitoring Stations and number of the wells monitored during four water level measurements are also prepared. Statistical data incorporate ranges of water levels and water level fluctuations, minimum and maximum values of water level, number of wells measured, percentage of monitoring stations falling in different ranges with district-wise breakup in different pre-defined categories in compliance with national guideline. Along with the general well information, depth to water level data of all network hydrograph stations, are also presented. The water samples collected during April 2016 in West Bengal were chemically analyzed and the data generated has been presented.

Present report has been prepared on groundwater scenario of West Bengal and Andaman and Nicobar Islands reflecting the status of groundwater regime as revealed through ground water level during 2016-17.

GROUNDWATER SCENARIO IN WEST BENGAL AT A GLANCE

Location(bound)	N Latitudes, 21°31'0'', 27°33'15'', E Longitudes, 85°45'20'', 89°33'0'',
Geographical Area	88752 sq. km.
Population (2011)	9,13,47,736
Rural Population	62183113
Urban Population	29093002
No. of Districts	23
No. of Blocks	341
Normal Annual Rainfall	1,234 mm - 4,136 mm
Net sown area	4991222 hec
Area under forest	1173669 hec
Area not available for cultivation	1839970 hec
Other uncultivated land excluding fallow	105008 hec
Current Fallow land	574244 hec
Cropping intensity	177 %
Net ground water availability (As on March-2013) (based on GEC '97 methodology) (for 269 blocks+02 MC)	2.6558m ham
Total annual ground water recharge (based on GEC '97) (As on March-2013)	2.9332 m ham
Existing gross ground water draft for domestic and industrial uses (based on GEC '97) (As on March-2013)	0.1004m ham.
Existing gross ground water draft for irrigational uses (based on GEC '97) (As on March-2013)	1.0840m ham
Gross annual ground water draft for 'All Uses' (based on GEC '97) (As on March-2013)	1.1844m ham
Net ground water available for ' Future irrigation Use' (based on GEC '97) (As on March-2013)	1.4189m ham
Allocation for domestic and industrial supply for 2025 (based on GEC '97) (As on March-2013)	0.1529m ham
Stage of ground water development (based on GEC '97) (As on March-2013)	44.60%
Number of critical blocks (As on March-2013)	1
Number of semi-critical blocks (As on March-2013)	76
Number of Safe blocks (As on March-2013)	192 +02 MC

**GROUND WATER SCENARIO AT-A-GLANCE
IN ANDAMAN & NICOBAR ISLANDS**

Location (bound)	Longitude 92° to 94° East; Latitude 6° to 14° North
Area	8,249 sq. km. (Andaman-6408 sq. km., Nicobar-1841 sq. km.)
Capital	Port Blair
Altitude	Varies from Sea level to 732 metres (Highest Point - Saddle Peak in North Andaman near Kalipur beach)
Temperature	Mean Minimum 23.8°C Mean Maximum 30.2°C
Rainfall	3000 mm
Relative Humidity	79% to 82%
Total Population (2011)	3,80,500
Rural Population	2,37,012
Urban Population	1,43,488
Literacy Rate (As per provisional population Census-2013)	86.6 %
Forest Cover	92%
Net ground water availability (As on March-2013) (based on GEC '97 methodology) (for 36 islands)	37304.76203 ham
Total annual ground water recharge (based on GEC '97) (As on March-2013)	41449.73558 ham
Existing gross ground water draft for domestic and industrial uses (based on GEC '97) (As on March-2013)	4095.896775 ham
Gross annual ground water draft for 'All Uses' (based on GEC '97) (As on March-2013)	486.9208 ham
Stage of ground water development (based on GEC '97) (As on March-2013)	0.009 % to 13.21 %

GROUND WATER YEAR BOOK OF WEST BENGAL AND ANDAMAN & NICOBAR ISLANDS

2016 – 2017

CONTENTS

FOREWORD

ABSTRACT

GROUND WATER SCENARIO AT-A-GLANCE IN WEST BENGAL

GROUND WATER SCENARIO AT-A-GLANCE IN ANDAMAN & NICOBAR ISLANDS

CONTENTS

SECTION - A

1. INTRODUCTION
2. PHYSIOGRAPHY AND DRAINAGE
3. HYDROMETEOROLOGY
4. GEOLOGY
5. HYDROGEOLOGY OF WEST BENGAL
6. CRITERIA FOR FIXING GMMW
7. SCENARIO OF DEPTH - TO - WATER LEVELS IN WEST BENGAL DURING THE GROUND WATER YEAR 2016-2017
8. FLUCTUATION IN WATER LEVEL IN WEST BENGAL DURING THE GROUND WATER YEAR 2016-2017
9. SCENARIO OF DEPTH - TO - WATER LEVELS IN KOLKATA CITY DURING THE GROUND WATER YEAR 2016-2017
10. HYDROCHEMISTRY

TABLES

- 1 District-Wise Status of Network Hydrograph Stations for West Bengal during the year 2016-17
- 2 District-wise number of GMMW monitored for the state of West Bengal for 2016-2017
- 3 District-wise Well Frequency for different ranges of Depth to Water Level for April 2016
- 4 District-wise Well Frequency for different ranges of Depth to Water Level for August 2016
- 5 District-wise Well Frequency for different ranges of Depth to Water Level for November 2016
- 6 District-wise Well Frequency for different ranges of Depth to Water Level for January 2017
- 7 District-wise Categorisation of Water Level Fluctuation between April 2014 & April 2016
- 8 District-wise Categorisation of Water Level Fluctuation between April 2016& August 2016
- 9 District-wise Categorisation of Water Level Fluctuation between April 2016& November 2016
- 10 District-wise Categorisation of Water Level Fluctuation between April 2016& January 2017
- 11 District-wise Categorisation of Water Level Fluctuation between August 2014 & August 2016

- 12 District-wise Categorisation of Water Level Fluctuation between November 2014 & November 2016
- 13 District-wise Categorisation of Water Level Fluctuation between January 2016& January 2017
- 14 District-wise Categorisation of Water Level Fluctuation between April Decadal Mean & April 2016
- 15 District-wise Categorisation of Water Level Fluctuation between August Decadal Mean & August 2016
- 16 District-wise Categorisation of Water Level Fluctuation between November Decadal Mean & November 2016
- 17 District-wise Categorisation of Water Level Fluctuation between January Decadal Mean & January 2017
- 18 Water Level Fluctuation of KMC Area (Pre Monsoon & Post Monsoon)

PLATES

- I** Network Hydrograph Stations in West Bengal
- II** Monthly Monitoring Stations in KMC area
- III** Depth to Water Level Map of West Bengal for April 2016
- IV** Depth to Water Level Map of West Bengal for August 2016
- V** Depth to Water Level Map of West Bengal for November 2016
- VI** Depth to Water Level Map of West Bengal for January 2017
- VII** DTW Fluctuation Map of West Bengal between April 2015& April 2016
- VIII** DTW Fluctuation Map of West Bengal between April 2016& August 2016
- IX** DTW Fluctuation Map of West Bengal between April 2016& November 2016
- X** DTW Fluctuation Map of West Bengal between April 2016& January 2017
- XI** DTW Fluctuation Map of West Bengal between August 2015 & August 2016
- XII** DTW Fluctuation Map of West Bengal between November 2015 &November 2016
- XIII** DTW Fluctuation Map of West Bengal between January 2016 &January 2017
- XIV** DTW Fluctuation Map of West Bengal between April Decadal Mean & April 2016
- XV** DTW Fluctuation Map of West Bengal between August Decadal Mean & August 2016
- XVI** DTW Fluctuation Map of West Bengal between November Decadal Mean & November 2016
- XVII** DTW Fluctuation Map of West Bengal between January Decadal Mean &January 2017
- XVIII** Hydrograph of selected GWMS of West Bengal
- XIX** Hydrograph of selected GWMS of KMC area

ANNEXURES

- I** Details of Ground Water Monitoring Wells with Depth to Water Levels (2016-17)
- II** Chemical Quality Data of West Bengal (April 2016)

SECTION - B

- 1 Introduction
- 2 General Features
- 3 Topography
- 4 Physiography
- 5 Harbors
- 6 Drainage
- 7 Soil
- 8 Climate
- 9 Geology
- 10 Hydrogeology
- 11 Scenario of Depth to Water Levels in Andaman during Ground Water Year 2016 – 2017
- 12 Fluctuation in water level In Andaman during Ground Water Year 2016 – 2017
- 13 Hydrochemistry

TABLES

- B1 Well Frequency for different ranges of Depth to Water Level (Pre-Monsoon) May - 2016
- B2 Well Frequency for different ranges of Depth to Water Level (Post-Monsoon) Nov - 2016
- B3 District-wise categorization of Water Level Fluctuation between May 2016 and November 2016
- B4 District-wise categorization of Water Level Fluctuation between May 2015 and May 2016
- B5 District-wise categorization of Water Level Fluctuation between November 2015 and November 2016
- B6 Groundwater level trend (2004-2016)

PLATES

- B I Location of GWMS in Andaman district

ANNEXURE

- B I Depth to water Level Data during the Ground Water Year 2016-2017 of GMMW in Andaman
- B2 Chemical Quality Data of GMMW in Andaman (April 2016)

Section A

**GROUND WATER YEAR BOOK OF WEST BENGAL
(2016 – 2017)**

1.0 INTRODUCTION

Periodical monitoring of ground water regime covering different hydrogeomorphic, hydrogeological units is an effort to acquire information on behaviour of **ground water levels, chemical quality** and **temperature** of formation water through representative sampling. The process is essential in both spatial and temporal domain, to consolidate a detailed knowledge about ground water scenario of an area with respect to its behaviour, availability and quality. Thus, data so collected during monitoring becomes one of the most important inputs for an holistic ground water management.

Monitoring is carried out by establishing suitable *Ground Water Monitoring Stations* (GWMS) based on geomorphology, geology, hydrogeology and status of ground water resource of the area with a view to observe the trend of water level and change of chemical quality with space and time. It is also essential for estimation of ground water resources and to demarcate the water logging as well as drought prone areas.

In West Bengal, ground water monitoring was started since 1976 when most of the ground water structures were mainly dug wells and the development of the ground water resource was very limited. It is only after 1985, actual ground water development started in irrigational sector and took its full swing from 90s. Accordingly, network stations (GWMS) for monitoring of water level data were also changed in different periods. However, from late nineties, these old wells are being replaced by well-defined piezometers in phased manner with an expectation that in near future, this effort will provide better result.

1.1 BACKGROUND

The Central Ground Water Board, Eastern Region, is at present monitoring 1523 operational GWMS (network hydrograph stations) to delineate the behaviour of ground water level in spatio-temporal domain, covering entire state of West Bengal four times a year, viz. January (from 1st to 10th), April (from 20th to 30th), August (from 20th to 30th) and November (from 1st to 10th).

The district-wise status of GWMS in West Bengal during the period from April 2016 to January 2017 is given in **Table 1**. The locations of GWMW are shown in **Plate - I**. To get a detailed water level scenario in the urban area especially in metro city, CGWB, Eastern Region, is also monitoring monthly measurement from 40 monitoring stations in Kolkata City (**Plate - II**).

The district-wise water level data of GMMW for the period April, 2016; August 2016; November 2016; and January 2017 are given in **Annexure - I**. The results of chemical analysis of water samples collected during April 2016 are also discussed and analytical data are given in **Annexure - II**.

2.0 PHYSIOGRAPHY AND DRAINAGE

In general the state of West Bengal is a flat terrain, crisscrossed with rivers except the Himalayan foothills in the north and Chotanagpur plateau in the south-west. Southern flowing Ganga River and its numerous tributaries & distributaries mainly drain the State. The Ganga River system encompasses the catchment areas of the Mahananda, Jalangi, Bhairab etc. in the eastern part and the Mayurakshi, Ajoy, Damodar, Dwarakeshwar and Kasai in the western part. The Teesta, Torsa and Jaldhaka streams of the Brahmaputra river system originate in the Himalayas and drain the northern part of the State. Beside these, there is a small independent river basin, namely Subarnarekha basin covering southwestern part of the State in Medinipur district. Physiographically, the area incorporates extra – peninsular region of the north, peninsular mass of the south – west, and alluvial and deltaic plains of the south and south-east. The State can be broadly divided into four distinct physiographical divisions as:

- (i) Himalayan Region comprising Darjeeling, Jalpaiguri and Kochbehar districts;
- (ii) Eastern fringe of Chottanagpur Plateau comprising districts of Puruliya, western parts of Barddhaman, Paschim Medinipur, Birbhum and Bankura district;
- (iii) Coastal areas comprising of S 24 Parganas district and small part of North 24 Parganas, Purba Medinipur and Howrah districts;
- (iv) Alluvial terrains falling in the remaining parts of the state.

In each of above four areas ground water regime behaves differently.

3.0 HYDROMETEOROLOGY

The general climate of the state, except the Himalayan zone which lies in the extreme northern part, is tropical. The tropic of cancer passes across the middle of the districts of Nadia and Barddhaman and the northern part of the districts of Bankura and Purulia. The normal annual rainfall in the state varies from 1276 to 3608 mm. The Himalayan region in the northern parts of the state receives the maximum rainfall. The Average rainfall in different districts of West Bengal is presented in Table I.

Table I. Normal Rainfall distribution in West Bengal

Sl. No.	District	Normal Rainfall in mm		
		Monsoon	Non monsoon	Total
1	Malda	1116	337	1453
2	Nadia	1015	459	1474
3	Coochbehar	2753	855	3608
4	North 24 Parganas	1137	386	1523
5	Dakshin Dinajpur	1273	417	1690
6	Uttar Dinajpur	1648	439	2087
7	Bankura	1109	313	1422
8	Purulia	1028	248	1276
9	Jalpaiguri	2677	642	3319
10	Burdwan	1140	356	1496
11	Murshidabad	1053	364	1417
12	Birbhum	1009	280	1289
13	Howrah	1208	417	1625
14	Darjeeling	2319	510	2829
15	Hooghly	1137	386	1523
16	Purba Medinipur	1220	409	1629
17	Paschim Medinipur	1154	406	1560

4.0 CRITERIA FOR FIXING GWMS

Ground water monitoring is mainly done in the water table aquifer to categorize an area having excess or less withdrawal. This is useful to estimate the dynamic ground water resources and to demarcate the water logging as well as drought prone areas. To understand the correct water table aquifer in an area geomorphology and geology play a vital role. Therefore, for fixing GWMS in a district/block one has to consider the following factors:

4.1 FIXING GWMW BASED ON GEOMORPHLOGY

At least one GWMW in each geomorphic unit of more than 50 sq. km extent has been fixed.

4.2 FIXING GWMW BASED ON GEOLOGY

Minimum one GWMW in each geologic unit having more than 150 sq. km. in hard rock areas and 200 sq. km. in soft rock areas have been fixed.

4.3 FIXING GWMW BASED ON STATUS OF GROUND WATER RESOURCE

Category	Optimum no. of GWMW
SAFE	2
SEMI CRITICAL	3
CRITICAL	4
OVER EXPLOITED	4

The process has been started to fill up the data gap as per the requirement of criteria by establishing new GWMW in different geological/ geomorphological set up block-wise.

5.0 SCENARIO OF DEPTH TO WATER LEVELS IN WEST BENGAL DURING THE GROUND WATER YEAR 2016 – 2017

5.1 APRIL 2016

Depth to water level during April, 2016 was measured from 1338 ground water monitoring wells out of 1680 existing wells and newly established wells (Annexure I). A total of 342 nos. wells could not be measured due to various reasons, such as non-approachability, disturbed area and road blockage etc. Details given in Annexure I.

Five groups were made based on the range of water levels, viz. 0-2, 2-5, 5-10, 10-20 and > 20 m bgl. The number of ground water monitoring wells (GWMW) fall under different ranges are given under:

Range of Water levels (m bgl)	Number of GWMW	%
0-2	69	6.2
2-5	401	30
5-10	572	42.8
10-20	263	19.7
>20	33	2.5

Being pre-monsoon season, majority of the well shows water level between 5-10 m (42.8%) closely followed by the 2-5 m (42.8%) and 10-20m (19.7%) ranges. In southern, northern and central part of West Bengal, deeper water level is observed in hard-rock covered parts of Bardhaman and West Medinipur district; within Bhabar zone of Jalpaiguri district; older alluvium covered areas of Hugli, Murshidabad districts, and Barind Tract of Uttar & Dakshin Dinajpur districts. Deepest water level has been recorded at Bolgona (26.45 mbgl) in Bardhaman district and Gunjaria in West dinajpur followed by Jaigaon (25.78 mbgl) in Jalpaiguru district and Pakuyahat (24.56 m bgl) in Malda District. Significantly, agriculture dominated districts show dominance in deeper water level e.g. Hugli, Purba Medinipur, Malda, Bardhaman, Murshidabad districts.

In the southern part of the state, in shallow aquifers depth to water level ranges mainly between 2-5 m bgl. On the other hand, confined aquifers of Haora, East Medinipur, S 24 Parganas generally shows a deeper water level of the order of 5-10 m bgl and 10-20m.

The district-wise status of distribution of network hydrograph stations with different ranges of depth to water level is given in **Table - 3**. Depth to water level map is given in **Plate-III**.

5.2 AUGUST 2016

Depth to water level during August, 2016 was measured from 1478 ground water monitoring wells out of 1680 existing wells. A total of 202 nos. wells could not be measured due to various reasons, such as non-approachability, water logged, disturbed area and road blockage etc.

Five groups were made based on the range of water levels, viz. 0-2, 2-5, 5-10, 10-20 and > 20 m bgl. The number of ground water monitoring wells (GMMW) fall under different ranges are given under:

Range of Water levels (m bgl)	Number of GMMW	%
0-2	621	42
2-5	451	30.5
5-10	217	14.7
10-20	166	11.2
>20	23	1.6

Being monsoon season, most of the well shows water level between 0-2m (42%) or 2-5m (30.5%). In central part of West Bengal, deeper water level is observed in hard-rock covered parts of Barddhaman and West Medinipur district; within *Bhabar zone* of Jalpaiguri district; older alluvium covered areas of Hugli, Murshidabad districts. Deepest water level has been recorded at Bolgona (25.05 m bgl) in Barddhaman District. Confined aquifers of Haora, East Medinipur, S 24 Parganas generally show a deeper water level of the order of 5-10 m bgl and occasionally 10-20m.

The district-wise status of distribution of network hydrograph stations with different ranges of depth to water level is given in **Table - 4**. Depth to water level map is given in **Plate-IV**.

5.3 NOVEMBER , 2016

Depth to water level during November, 2016 was measured from 1583 ground water monitoring wells out of 1710 existing wells. A total of 127 nos. wells could not be measured due to various reasons, such as non-approachability, disturbed area and road blockage etc.

Five groups were made based on the range of water levels, viz. 0-2, 2-5, 5-10, 10-20 and > 20 m bgl. The number of ground water monitoring wells (GMMW) fall under different ranges are given under:

Range of Water levels(m bgl)	Number of GMMW	%
0-2	160	10.1
2-5	745	47.1
5-10	403	25.5
10-20	231	14.6
>20	44	2.8

Being post-monsoon season, majority of the well shows water level between 2-5 m (47.1%) closely followed by the 5-10m (25.5%) ranges. In the central part of West Bengal, deeper water level is observed in hard-rock covered parts of Barddhaman and West Medinipur district; within *Bhabar zone* of Jalpaiguri district; older alluvium covered areas of Hugli, Murshidabad districts. Deepest water level has been recorded at Chanak (27.30 m bgl) in Murshidabad District.

The district-wise status of distribution of network hydrograph stations with different ranges of depth to water level is given in **Table - 5**. Depth to water level map is given in **Plate-V**.

5.4 JANUARY, 2017

Depth to water level during January 2017 was measured from 1517 ground water monitoring wells out of 1866 existing wells. A total of 349 nos. wells could not be measured due to various reasons, such as non-approachability, disturbed area and road blockage, non-receipt of data from participatory measurement etc. Five groups were made based on the range of water levels, viz. 0-2, 2-5, 5-10, 10-20 and > 20 m bgl. The number of ground water monitoring wells (GWMW) fall under different ranges are given under:

Range of Water levels (m bgl)	Number of GWMW	%
0-2	88	5.8
2-5	565	37.2
5-10	548	36.1
10-20	273	18
>20	43	2.8

In northern parts of River Ganga comprising Malda, Uttar & Dakshin Dinajpur, Darjeeling, Kochbehar, Jalpaiguri districts, depth to water ranges mainly between 2-5 and 5-10 m bgl, though at few locations in 'Bhabar' zone and 'Barind' tract, depth to water level is deeper (10-20 m) which is attributed to geomorphological condition in the area.

In the southern part of the state, the depth to water level ranges mainly between 2-5 and 5-10 m bgl. A deeper water level of the order of 10-20 m bgl is recorded in all south bengal districts with significant numbers in older alluvium covering areas of East Medinipur, Bardhaman, Birbhum, West Medinipur, Murshidabad and Hugli districts. Deepest water level has been recorded at Hizrole (29.90 m bgl) in Murshidabad district

The district-wise status of distribution of network hydrograph stations with different ranges of depth to water level is given in **Table - 6**. Depth to water level map is given in **Plate-VI**.

6.0 SCENARIO FLUCTUATIONS IN INWEST BENGAL DURING THE GROUND WATER YEAR 2016 – 2017

The annual fluctuation in water levels for the periods (1) April 2015 and April 2016, (2) August 2015 and August 2016, (3) November 2015 and November 2016 and (4) January 2016 and January

2017 have been analysed to study the net status of ground water conditions during the previous and current year.

An attempt has been made to compare the pre-monsoon water levels of April, 2016 with water levels of August 2016 and November 2016 and January 2017 to delineate the impact of rainfall as well as ground water development on ground water regime in the state during the above period.

The water levels of last 10 years mean (decadal) of the four measurements has been compared with the corresponding months of current measurements to evaluate the decadal fluctuation scenario of the state. For this, the mean water levels of April, August, November and January have been computed for all the available Ground Water Monitoring Wells for the last 10 years and compared with the water levels of the same month of the current measurement.

6.1 WATER LEVEL FLUCTUATION BETWEEN APRIL 2015 AND APRIL 2016

Annual fluctuation in water level between April, 2015 and April, 2016 is mostly restricted within the range of 0-2 m. Out of 1120 analyzed wells, 530 wells are grouped under falling zone category and 590 wells are grouped under rising zone category. Of these, 80.9% wells falls under overall 0-2m category, which indicates that regional fluctuation of the state is mainly restricted within 2 m. 2-4 m fall in water level is observed in 59 wells and >4 m fall in water level is observed in 38 wells. More than 4m fall has been observed mostly in Dakshin Dinajpur, Paschim Medinipur, Murshidabad, Bankura, and Birbhum districts.. District-wise status of distribution of network hydrograph stations in different ranges of water level fluctuation is presented in **Table-7**. Annual fluctuation in water level between April, 2014 and April, 2016 map is presented in **Plate - VII**.

6.2 WATER LEVEL FLUCTUATION BETWEEN APRIL 2016 AND AUGUST 2016

Seasonal fluctuation in water level between April, 2016 and August, 2016 is dominated by rising pattern. Out of 1170 analyzed wells, 79 wells show falling trend and 1091 wells are grouped under rising trend. Normal rainfall in present year resulted into rise in water level in all category dominated by 2 - 4 m (40.4 %) rising category, followed by 0 - 2 m (24.4 %) and > 4m (28.5%) rising category. Fall is mostly restricted within 0 - 2 m category (4.4 %) represented by 52 wells. Higher quantum of fall is observed in 15(1.3%) wells. Confined aquifers of Haora, East Medinipur, and S 24 Parganas also show a rise in water level of the order of 0-2 m. District-wise status of distribution of network hydrograph stations with different ranges of depth to water level is presented in **Table-8**. Fluctuation in water level between April, 2014 and August, 2016 map is presented in **Plate - VIII**.

6.3 WATER LEVEL FLUCTUATION BETWEEN APRIL 2016 AND NOVEMBER 2016

The seasonal fluctuation in water level between April 2016 and November 2016 indicates the change in water level from pre-monsoon measurement to post-monsoon measurement. The district-wise statement of distribution of network hydrograph stations in different ranges of water level fluctuation is presented in Table-9.

Seasonal fluctuation in water level between April, 2016 and November, 2016 is dominated by rising pattern. Out of 1210 analyzed wells, 201 wells show falling trend and 1009 wells are grouped under rising trend. There is an overall rise in water level. Rise in water level is dominated by 0 - 2 m (44.5 %) rising category, followed by 2 - 4 m (25.8 %) and > 4m (13.1 %) rising category. Fall is mostly restricted within 0 - 2 m category (12.6 %) represented by 153 wells. Higher quantum of fall is observed in 24 wells. Confined aquifers of Haora, S 24 Parganas also shows a rise in water level in the order of 0-2 m, 2-4m and in East Medinipur district shows rise in water level in the order of >4 m. Annual fluctuation in water level between April, 2016 and November, 2016 map is presented in **Plate – IX**

6.4 WATER LEVEL FLUCTUATION BETWEEN APRIL 2016 AND JANUARY 2017

The fluctuation in water level between April 2016 and January 2017 indicates the change in water level from pre-monsoon measurement to recession period of water level. Fluctuation in water level between April, 2016 and January, 2017 is mostly dominated by rise in water level. Out of 1150 analyzed wells, 425 wells are grouped under falling zone category and 725 wells are grouped under rising zone category. However fluctuation is mostly restricted within 2 m (76%). Significant fall 2-4 m and > 4 m has been observed sporadically in Murshidabad, Bardhaman, North 24 Parganas, S 24 Parganas and Birbhum districts. The district-wise frequency distribution of GWMS falling in different ranges of water level fluctuation is given in Table-10. The fluctuation in water level between April, 2016 and January, 2017 map is presented in **Plate - X**

6.5 WATER LEVEL FLUCTUATION BETWEEN AUGUST 2015 AND AUGUST 2016

The fluctuation in water level between August 2015 and August 2016 indicates net status of ground water conditions during the previous and current year monsoon period. Annual fluctuation in water

level between August, 2015 and August, 2016 is mostly restricted within the range of 0-2 m. Out of 1311 analyzed wells, 580 wells are grouped under falling zone category and 731 wells are grouped under rising zone category. Of these, 40.4% wells falls under 0-2m falling category, and 33% wells falls under 0-2m risingcategory which indicates that regional fluctuation of the state is mainly restricted within 2 m. 2-4 m fall in water level is observed in 11.2 wells. More than 4m fall has been observed in sporadic patches in different districts.

The district-wise frequency distribution of GWMS falling in different ranges of water level fluctuation is given in **Table-11**. Annual fluctuation in water level between August, 2015 and August, 2016 map is presented in **Plate - XI**

6.6 WATER LEVEL FLUCTUATION BETWEEN NOVEMBER 2015 AND NOVEMBER 2016

The Annual fluctuation in water level between November 2015 and November 2016 indicates the net status of ground water conditions during the previous and current post-monsoon year and the same is presented in Plate-IX. Fluctuation in water level have been analysed for 1336 wells. The district-wise frequency distribution of GWMS falling in different ranges of water level fluctuation is given in **Table-12**.

Annual fluctuation in water level between November, 2015 and November, 2016 is mostly restricted within the range of 0-2 m. Out of 1336 analyzed wells, 365 wells are grouped under falling zone category and 655 wells are grouped under rising zone category. All total, 61% wells falls under overall 0-2m category, which indicates that regional fluctuation of the state is mainly restricted within 2 m. 2-4 m fall in water level is observed in 91 wells and >4 m fall in water level is observed in 64 wells. Annual fluctuation in water level between August, 2015 and August, 2016 map is presented in **Plate - XII**

6.7 WATER LEVEL FLUCTUATION BETWEEN JANUARY 2016 AND JANUARY 2017

The annual fluctuation in water level between January 2016 and January 2017 indicates the net status of ground water condition during the previous and current measurement during recession period. Annual fluctuation in water level between January, 2016 and January, 2017 is mostly restricted within the range of 0-2 m. Out of 1321 analyzed wells, 447 wells are grouped under 0-2 m falling zone category and 524 wells are grouped under 0-2 m rising zone category. This indicates that the regional fluctuation of the state is mainly restricted within 2 m (73.5 %). Significantly more than 4 m rise is observed in 85 wells. This situation may be attributed to normal monsoon rainfall. More

than 4 m fall in water level is observed in 54 wells. The district-wise frequency distribution of GWMS falling in different ranges of water level fluctuation is given in **Table-13**

Annual fluctuation in water level between January, 2016 and January, 2017 map is presented in **Plate - XIII**

6.8 WATER LEVEL FLUCTUATION BETWEEN DECADAL MEAN AND APRIL 2016

The decadal fluctuation in water level by comparing the water level data for April Mean (2006-2015) with the depth to water level data of April 2016 indicates the long-term status of ground water condition during the previous and current measurement during Pre-monsoon period. In the State, out of 543 analyzed wells, 190 wells (34.99%) have shown rise where as 353 wells (65.00%) have shown fall. The rise and fall of water level is mostly restricted within 0-2 m (30.2% shows rise and 44.6% shows fall). Of remaining wells, 4.1% wells shows 2 – 4 m rise and 0.7% wells shows >4 m rise, 15.3 % wells shows 2 – 4 m fall and 5.2% wells shows >4m fall. Abnormal rise or fall in water level is observed only in few localized cases.

Water level fluctuation has been analyzed statistically by comparing the decadal mean water level data (April, 2006 - April, 2015) with depth to water level data of April, 2016 has been plotted and the map is presented in Plate-XIV. The district-wise frequency distribution of GWMS falling in different ranges of water level fluctuation is given in Table-14.

6.9 WATER LEVEL FLUCTUATION BETWEEN DECADAL MEAN AND AUGUST 2016

The decadal fluctuation in water level by comparing the water level data for August Mean (2006 - 2015) with the depth to water level data of August 2016 indicates the long-term status of ground water condition during the previous and current measurement during monsoon period.

Water level fluctuation has been analyzed by comparing the decadal mean water level data (August, 2005 - 2014) with depth to water level data of August, 2016. In the State, out of 634 analyzed wells, 332 wells have shown rise where as 302 wells have shown fall. The rise and fall of water level is mostly restricted within 0-2 m (44.3 % show rise and 32.8 % show fall).

Water level fluctuation has been analyzed statistically by comparing the decadal mean water level data (Aug, 2006 - Aug, 2015) with depth to water level data of August, 2016 and the map is presented in Plate-XV. The district-wise frequency distribution of GWMS falling in different ranges of water level fluctuation is given in Table-15.

6.10 WATER LEVEL FLUCTUATION BETWEEN DECADAL MEAN AND NOVEMBER 2016

The decadal fluctuation in water level by comparing the water level data for Decadal Mean (2006 - 2015) with the depth to water level data of November 2016 indicates the long-term status of ground water condition during the previous and current measurement during post-monsoon period.

Water level fluctuation has been analyzed by comparing the decadal mean water level data (November, 2006 - November, 2015) with depth to water level data of November, 2016. In the State, out of 579 analyzed wells, 223 wells have shown rise where as 231 wells have shown fall. The rise and fall of water level is mostly restricted within 0-2 m (38.5 % show rise and 39.9 % show fall). Of remaining wells, 1.6% wells shows 2 - 4 m rise and no wells were observed >4 m rise, 7.6 % wells shows 2 - 4 m fall and 12.4 % wells shows >4m fall. The district-wise frequency distribution of GWMS falling in different ranges of water level fluctuation is given in Table-16. Water level fluctuation map has been prepared comparing the decadal mean water level data (Nov, 2006 - Nov, 2015) with depth to water level data of November, 2016 and the map is presented in Plate-XVI.

Water level fluctuation has been analyzed by comparing the decadal mean water level data (January, 2007 - January, 2016) with depth to water level data of January, 2017. In the State, out of 580 analyzed wells, 212 have shown rise where as 368 wells have shown fall. The rise in of water level is mostly restricted within 0-2 m (190 wells) with 2-4 m rise in 16wells and >4 m rise in 1 well. Of fall in water level scenario, 267 wells shows 0 – 2 m fall and 49 wells shows 2-4 m fall, and 52 wells shows >4 m fall. This may also to be pointed out that the major fall in water level is also mostly restricted in South Bengal districts.

The district-wise frequency distribution of GWMS falling in different ranges of water level fluctuation is given in **Table-17**.The decadal fluctuation in water level map by comparing the water level data for January Mean (2007-2016) with the depth to water level data of January 2017, is presented in **Plate-XVII**. Fluctuation in water level have been analysed for 600 wells.

7.0 SCENARIO OF WATER LEVELS IN KOLKATA CITY DURING THE GROUND WATER YEAR 2016 – 2017

Kolkata city area is underlain by Quaternary sediments consisting of silt, clay, various grades of sand, gravel and occasional pebbles, deposited in deltaic environment by Ganga- Bhagirathi river system. Here ground water occurs under confined condition andthe piezometric level is significantly deep, ranging between 1.28 &20.48 mbgl during pre-monsoon period and between 1.16&19.15 mbgl during post-monsoon period. In major part of the city.This is due to huge withdrawal of groundwater for domestic and industrial uses.

Hydrographs of KMC area are given in **Plate-XIX**. Depth-to-water level categorization of pre and post monsoon is presented in **Table-18**. Trend in piezometric level has been analysed statistically and has been summarised in **Table-19**.

8.0 HYDROCHEMISTRY

In order to assess the chemical quality of ground water 1187no. samples from phreatic aquifers have been collected during the period April 2016 from Hydrograph Monitoring Stations of West Bengal. Groundwater samples are mainly analysed for 15 major parameters (viz. pH, EC, TH, Ca^{2+} , Mg^{2+} , Na^+ , K^+ , CO_3^{2-} , HCO_3^- , Cl^- , NO_3^- , SO_4^{2-} , F^- , PO_4^{3-} , SiO_2) along with Fe.

The chemical quality of groundwater is dependent on the source of water and on the course over which it flows.

The groundwater pH of the samples collected during AAP 2016 – 17 shows neutral to mildly alkaline in nature with pH value ranged from 6.60 to 8.90. Most of the samples contain no carbonate but are characterised by the presence of bi-carbonate. The maximum concentration of HCO_3^- was found as 1141 mg/l at village Makugram of Bakura district.

The wide range of electrical conductivity indicates wide variation in dissolved constituents in groundwater of West Bengal. The minimum conductivity value ($41 \mu\text{S cm}^{-1}$) has been observed at Nagrakata, Jalpaiguri district whereas maximum conductivity value ($5354 \mu\text{S cm}^{-1}$) has been observed at Domjur of Haora district. As per the salinity hazard classes only 3.64% analysed samples were found unsuitable (i.e. $\text{EC} > 2250 \mu\text{S cm}^{-1}$).

In general, the quality of groundwater in terms of Total Hardness as CaCO_3 has been found maximum 1440 mg l^{-1} at Pancha of Purulia. The maximum concentration of Ca^{2+} has been found as 440 mg l^{-1} at Makugram, Bakura district whereas the maximum concentration of Mg has been observed as 440 mg l^{-1} at Makugram, Bakura district.

The concentration of Na ranged from 0.2 mg l^{-1} to 690 mg l^{-1} (Domjur of Haora district) and of K ranged from 0.04 to 153 mg l^{-1} at Krishnaganj of Nadia District.

The concentration of Chloride ions in majority of the ground water samples (96%) has been found to be within the desirable limit for drinking purpose (250 mg l^{-1} , BIS: 2012). The maximum concentration of chloride has been found as 1312 mg l^{-1} at Domjur, Haora district. In case of Nitrate ions, none showed concentration higher than the permissible limit of 45 mg l^{-1} .

Concentration of Sulphate ion ranged from traces to 217 mg l^{-1} at Sundarpur of Dinajpur District. Fluoride ion concentration varied from Traces to 6 mg l^{-1} (detected from Kurumgram, Birbhum district).

Significant phosphate occurrence in groundwater samples of few districts has been observed. In more than 98% of the ground water samples phosphate was detected as trace. The silicate concentration was in the range of traces to 69 mg l^{-1} (Bhojerhat, S-24 pargana). Very few samples showed silicate concentration above the average of 28.1 mg l^{-1} .

Ground Water in West Bengal is mainly Ca-Mg-HCO₃. In some places, it is Na-Cl Type. Some places mixture of both type of water is present.

Sodium percentage(SP) shows only 5% water(greaterthan60) is not suitable for irrigation. Magnesium hazardous(MH) is very low(<50),so this parameter is suitable for irrigation. Base Exchange ratio shows most of location ground water is recharge zone. Residual sodium carbonate value shows most of tha water is suitable for irrigation.

Table - 1

DISTRICT-WISE STATUS OF NHNS FOR THE STATE OF WEST BENGAL, EASTERN REGION FOR 2016 – 2017

Sl. No.	District	No. of NHNS as on March 2016					No. of NHNS abandoned during the year 2014-15					No. of NHNS established during the year 2014-15					No. of NHNS as on March 2017				
		DW	PZ+ TW	PZ under HP		Total	DW	PZ+ TW	PZ under HP		Total	DW	PZ+ TW	PZ under HP		Total	DW	PZ+ TW	PZ under HP		Total
				DWRL	Manual				DWRL	Manual				DWRL	Manual				DWRL	Manual	
1	Bankura	128	15	-	-	143	-	-	-	-	-	0	0	-	-	0	128	15	-	-	143
2	Bardhaman	81	86	-	-	167	-	1	-	-	1	-	-	-	-	0	81	85	-	-	166
3	Birbhum	116	64	-	-	180	-	1	-	-	1	-	-	-	-	0	116	63	-	-	179
4	Dakshin Dinajpur	22	26	-	-	48	-	-	-	-	-	-	-	-	-	0	22	26	-	-	48
5	Darjeeling	43	4	-	-	47	-	-	-	-	-	-	-	-	-	0	43	4	-	-	47
6	Howrah	19	14	-	-	33	-	-	-	-	-	3	1	-	-	4	22	15	-	-	37
7	Hugli	24	77	-	-	101	-	-	-	-	-	4	-	-	-	4	28	78	-	-	105
8	Jalpaiguri	86	2	-	-	88	-	-	-	-	-	2	-	-	-	2	88	2	-	-	90
9	Kochbehar	45	2	-	-	47	-	-	-	-	-	-	-	-	-	0	45	2	-	-	47
10	Malda	56	32	-	-	88	-	-	-	-	-	-	-	-	-	0	56	32	-	-	88
11	Murshidabad	33	115	-	-	148	-	-	-	-	-	-	-	-	-	0	33	115	-	-	148
12	Nadia	21	128	-	-	149	-	-	-	-	-	-	-	-	-	0	21	128	-	-	149
13	North 24 Parganas	8	130	-	-	138	-	-	-	-	-	-	-	-	-	0	8	130	-	-	138
14	Paschim Medinipur	74	41	-	-	115	-	-	-	-	-	-	-	-	-	0	74	41	-	-	115
15	Purba Medinipur	3	63	-	-	66	-	10	-	-	10	-	-	-	-	0	3	53	-	-	56
16	Purulia	103	1	-	-	104	-	-	-	-	-	6	-	-	-	6	109	1	-	-	110
17	S 24 Parganas	10	121	-	-	131	-	-	-	-	-	-	4	-	-	4	10	125	-	-	135
18	Uttar Dinajpur	14	19	-	-	33	-	-	-	-	-	-	1	-	-	1	14	20	-	-	34
19	Kolkata U/A	3	37	-	-	40	-	-	-	-	-	-	-	-	-	-	3	37	-	-	40
	Total	889	972	-	-	1861	-	12	-	-	12	15	6	-	-	21	904	972	-	-	1881

DW : Dug Well

PZ : Piezometers

TW : Tube wells/Hand pumps

Table - 2***DISTRICT-WISE NUMBER OF GMMW MONITORED FOR THE STATE OF WEST BENGAL FOR 2016-2017***

Sl. No.	Name of the district	No. of GMMW monitored during April 2016	No. of GMMW monitored during August 2016	No. of GMMW monitored during November 2016	No. of GMMW monitored during January 2017
1	Bankura	108	143	128	127
2	Bardhaman	140	145	146	142
3	Birbhum	142	163	152	156
4	Dakshin Dinajpur	39	42	42	38
5	Darjeeling	37	41	44	45
6	Haora	26	23	28	30
7	Hugli	72	78	72	82
8	Jalpaiguri	65	79	84	78
9	Kochbehar	34	36	38	35
10	Maldah	79	79	72	69
11	Murshidabad	121	124	127	118
12	Nadia	115	119	94	107
13	North 24 Parganas	97	108	108	112
14	Paschim Medinipur	72	98	102	99
15	Purba Medinipur	33	42	43	43
16	Purulia	82	108	101	101
17	South 24 Parganas	86	84	82	97
18	Uttar Dinajpur	27	30	27	29
	TOTAL	1375	1542	1490	1508

Table-3

District-wise Well Frequency for Different Ranges of Depth to Water Level

Month / Year : Apr-2016

District	No. of Wells analysed	Depth to Water level (mbgl)		No. / Percentage of Wells Showing Depth to Water Table (mbgl) in the Range of									
		Min	Max	0-2	%	02-05	%	05-10	%	10-20	%	20-40	%
Bankura	108	1.82	20.08	1	0.9	26	24.1	64	59.3	16	14.8	1	0.9
Bardhaman	140	0.7	26.1	12	8.6	31	22.1	46	32.9	44	31.4	7	5
Birbhum	142	1.3	26.2	2	1.4	33	23.2	57	40.1	43	30.3	7	4.9
Dakshin Dinajpur	39	2.8	19.7	0	0	4	10.3	18	46.2	17	43.6	0	0
Darjeeling	37	0.54	12.75	2	5.4	19	51.4	14	37.8	2	5.4	0	0
Haora	26	0.32	34.2	10	38.5	5	19.2	1	3.8	9	34.6	1	3.8
Hugli	72	0.41	21.6	6	8.3	14	19.4	4	5.6	45	62.5	3	4.2
Jalpaiguri	65	1.52	22.99	3	4.6	43	66.2	16	24.6	2	3.1	1	1.5
Kochbehar	34	0.78	5.54	3	8.8	29	85.3	2	5.9	0	0	0	0
Maldah	79	2.28	27.79	0	0	18	22.8	42	53.2	17	21.5	2	2.5
Murshidabad	121	2.22	29.17	0	0	31	25.6	41	33.9	26	21.5	23	19
Nadia	115	1.61	9.22	1	0.9	21	18.3	93	80.9	0	0	0	0
North 24 Parganas	97	0.74	17.7	4	4.1	25	25.8	50	51.5	18	18.6	0	0
Paschim Medinipur	72	1.05	22.12	4	5.6	12	16.7	21	29.2	32	44.4	3	4.2
Purba Medinipur	33	1.1	22.41	1	3	2	6.1	2	6.1	24	72.7	4	12.1
Purulia	82	3.21	16.7	0	0	9	11	68	82.9	5	6.1	0	0
South 24 Parganas	86	0.23	17.89	8	9.3	12	14	41	47.7	25	29.1	0	0
Uttar Dinajpur	27	2.7	12.05	0	0	7	25.9	18	66.7	2	7.4	0	0
Total	1375			57	4.1	341	24.8	598	43.5	327	23.8	52	3.8

Table - 4

District-wise Well Frequency for Different Ranges of Depth to Water Level

Month / Year : Aug-2016

District	No. of Wells analysed	Depth to Water level (mbgl)		No. / Percentage of Wells Showing Depth to Water Table (mbgl) in the Range of									
		Min	Max	0-2	%	02-05	%	05-10	%	10-20	%	20-40	%
Bankura	143	0.17	14.8	139	97.2	1	0.7	2	1.4	1	0.7	0	0
Bardhaman	145	0.2	25.7	65	44.8	34	23.4	22	15.2	20	13.8	4	2.8
Birbhum	163	0.2	22.85	77	47.2	38	23.3	22	13.5	22	13.5	4	2.5
Dakshin Dinajpur	42	0.73	7.28	9	21.4	28	66.7	5	11.9	0	0	0	0
Darjeeling	41	0.41	10.47	20	48.8	20	48.8	0	0	1	2.4	0	0
Haora	23	0.07	14.97	16	69.6	1	4.3	1	4.3	5	21.7	0	0
Hugli	78	0.01	21.64	14	17.9	8	10.3	15	19.2	39	50	2	2.6
Jalpaiguri	79	0.62	14.44	41	51.9	36	45.6	1	1.3	1	1.3	0	0
Kochbehar	36	0.99	3.51	20	55.6	16	44.4	0	0	0	0	0	0
Maldah	79	0.21	56.85	19	24.1	34	43	23	29.1	1	1.3	2	2.5
Murshidabad	124	0.5	39.8	8	6.5	48	38.7	25	20.2	23	18.5	20	16.1
Nadia	119	0.37	8.13	27	22.7	83	69.7	9	7.6	0	0	0	0
North 24 Parganas	108	0.32	17.42	32	29.6	47	43.5	19	17.6	10	9.3	0	0
Paschim Medinipur	98	0.32	17.24	39	39.8	15	15.3	19	19.4	25	25.5	0	0
Purba Medinipur	42	0.31	21.98	3	7.1	4	9.5	12	28.6	22	52.4	1	2.4
Purulia	108	0.15	9.09	84	77.8	17	15.7	7	6.5	0	0	0	0
South 24 Parganas	84	0.4	16.2	12	14.3	16	19	40	47.6	16	19	0	0
Uttar Dinajpur	30	0.53	5.09	7	23.3	22	73.3	1	3.3	0	0	0	0
Total	1542			632	41	468	30.4	223	14.5	186	12.1	33	2.1

Table - 5

District-wise Well Frequency for Different Ranges of Depth to Water Level

Month / Year : Nov-2016

District	No. of Wells analysed	Depth to Water level (mbgl)		No. / Percentage of Wells Showing Depth to Water Table (mbgl) in the Range of									
		Min	Max	0-2	%	02-05	%	05-10	%	10-20	%	20-40	%
Bankura	128	0.56	27.2	26	20.3	78	60.9	17	13.3	6	4.7	1	0.8
Bardhaman	146	0.33	29.13	30	20.5	42	28.8	33	22.6	28	19.2	13	8.9
Birbhum	152	1.6	23.49	3	2	67	44.1	51	33.6	26	17.1	5	3.3
Dakshin Dinajpur	42	1.5	12.13	4	9.5	27	64.3	9	21.4	2	4.8	0	0
Darjeeling	44	0.51	11.2	19	43.2	23	52.3	1	2.3	1	2.3	0	0
Haora	28	0.6	22.4	19	67.9	3	10.7	3	10.7	2	7.1	1	3.6
Hugli	72	0.7	17.6	14	19.4	11	15.3	21	29.2	26	36.1	0	0
Jalpaiguri	84	0.9	16.42	26	31	54	64.3	3	3.6	1	1.2	0	0
kochbehar	38	0.17	3.39	17	44.7	21	55.3	0	0	0	0	0	0
Maldah	72	1.28	23.72	10	13.9	39	54.2	19	26.4	2	2.8	2	2.8
Murshidabad	127	0.97	39.4	3	2.4	49	38.6	29	22.8	25	19.7	21	16.5
Nadia	94	0.52	18.46	4	4.3	68	72.3	21	22.3	1	1.1	0	0
North 24 Parganas	108	0.3	27.76	15	13.9	61	56.5	20	18.5	11	10.2	1	0.9
Paschim Medinipur	102	0.85	18.37	29	28.4	30	29.4	17	16.7	26	25.5	0	0
Purba Medinipur	43	1.32	22.6	2	4.7	3	7	10	23.3	27	62.8	1	2.3
Purulia	101	1.01	8	11	10.9	73	72.3	17	16.8	0	0	0	0
South 24 Parganas	82	0.3	14.63	12	14.6	24	29.3	33	40.2	13	15.9	0	0
Uttar Dinajpur	27	1.04	5.37	7	25.9	16	59.3	4	14.8	0	0	0	0
Total	1490			251	16.8	689	46.2	308	20.7	197	13.2	45	3

Table - 6

District-wise Well Frequency for Different Ranges of Depth to Water Level

Month / Year : Jan – 2017

District	No. of Wells analysed	Depth to Water level (mbgl)		No. / Percentage of Wells Showing Depth to Water Table (mbgl) in the Range of									
		Min	Max	0-2	%	02-05	%	05-10	%	10-20	%	20-40	%
Bankura	127	1.35	28.4	7	5.5	77	60.6	35	27.6	7	5.5	1	0.8
Bardhaman	142	0.4	24.46	19	13.4	50	35.2	38	26.8	24	16.9	11	7.7
Birbhum	156	0.42	22.74	8	5.1	59	37.8	54	34.6	29	18.6	6	3.8
Dakshin Dinajpur	38	1.69	13.03	3	7.9	14	36.8	18	47.4	3	7.9	0	0
Darjeeling	45	0.79	8.83	4	8.9	23	51.1	18	40	0	0	0	0
Haora	30	0.13	19.9	12	40	10	33.3	0	0	8	26.7	0	0
Hugli	82	0.6	26.48	8	9.8	15	18.3	8	9.8	48	58.5	3	3.7
Jalpaiguri	78	1.85	23.65	3	3.8	61	78.2	11	14.1	2	2.6	1	1.3
kochbehar	35	1.61	5.57	3	8.6	31	88.6	1	2.9	0	0	0	0
Maldah	69	1.52	22.79	6	8.7	29	42	26	37.7	6	8.7	2	2.9
Murshidabad	118	2.12	40.8	0	0	30	25.4	41	34.7	25	21.2	22	18.6
Nadia	107	2.58	8.15	0	0	53	49.5	54	50.5	0	0	0	0
North 24 Parganas	112	1.18	25.7	4	3.6	39	34.8	54	48.2	13	11.6	2	1.8
Paschim Medinipur	99	1.05	24.55	7	7.1	23	23.2	38	38.4	29	29.3	2	2
Purba Medinipur	43	2.59	25.87	0	0	2	4.7	15	34.9	22	51.2	4	9.3
Purulia	101	1.8	9.3	2	2	61	60.4	38	37.6	0	0	0	0
South 24 Parganas	97	0.39	18.61	6	6.2	14	14.4	53	54.6	24	24.7	0	0
Uttar Dinajpur	29	1.43	8.9	1	3.4	23	79.3	5	17.2	0	0	0	0
Total	1508			93	6.2	614	40.7	507	33.6	240	15.9	54	3.6

Table - 7

District-wise Categorisation of Water Level Fluctuation**(Apr-15 to Apr-16)**

District	Number of Stations Analysed	Fall						Rise						Total No. of Wells	
		0 - 2 (m)	%	2 - 4 (m)	%	> 4 (m)	%	0 - 2 (m)	%	2 - 4 (m)	%	> 4 (m)	%	Fall	Rise
Bankura	91	34	37.4	23	25.3	10	11	18	19.8	2	2.2	4	4.4	67	24
Bardhaman	102	57	55.9	8	7.8	9	8.8	21	20.6	4	3.9	3	2.9	74	28
Birbhum	131	74	56.5	6	4.6	4	3.1	39	29.8	5	3.8	3	2.3	84	47
Dakshin Dinajpur	31	9	29	7	22.6	8	25.8	4	12.9	1	3.2	2	6.5	24	7
Darjeeling	35	23	65.7	5	14.3	0	0	7	20	0	0	0	0	28	7
Haora	15	6	40	0	0	3	20	5	33.3	0	0	1	6.7	9	6
Hugli	43	13	30.2	7	16.3	2	4.7	18	41.9	1	2.3	2	4.7	22	21
Jalpaiguri	56	34	60.7	5	8.9	1	1.8	13	23.2	3	5.4	0	0	40	16
Kochbehar	28	20	71.4	1	3.6	0	0	7	25	0	0	0	0	21	7
Maldah	62	24	38.7	8	12.9	11	17.7	13	21	4	6.5	2	3.2	43	19
Murshidabad	74	30	40.5	9	12.2	4	5.4	28	37.8	2	2.7	1	1.4	43	31
Nadia	108	52	48.1	10	9.3	0	0	42	38.9	3	2.8	1	0.9	62	46
North 24 Parganas	89	48	53.9	5	5.6	2	2.2	34	38.2	0	0	0	0	55	34
Paschim Medinipur	63	32	50.8	9	14.3	5	7.9	14	22.2	1	1.6	2	3.2	46	17
Purba Medinipur	28	9	32.1	3	10.7	1	3.6	11	39.3	4	14.3	0	0	13	15
Purulia	68	45	66.2	7	10.3	2	2.9	9	13.2	5	7.4	0	0	54	14
South 24 Parganas	48	19	39.6	5	10.4	2	4.2	19	39.6	3	6.3	0	0	26	22
Uttar Dinajpur	24	10	41.7	10	41.7	2	8.3	1	4.2	1	4.2	0	0	22	2
Total	1096	539	49.2	128	11.7	66	6	303	27.6	39	3.6	21	1.9	733	363
Bankura	91	34	37.4	23	25.3	10	11	18	19.8	2	2.2	4	4.4	67	24

Table - 8

District-wise Categorisation of Water Level Fluctuation**(Apr-2016 to Aug-2016)**

District	Number of Stations Analysed	Fall						Rise						Total No. of Wells	
		0 - 2 (m)	%	2 - 4 (m)	%	> 4 (m)	%	0 - 2 (m)	%	2 - 4 (m)	%	> 4 (m)	%	Fall	Rise
Bankura	108	1	0.9	0	0	0	0	8	7.4	21	19.4	78	72.2	1	107
Bardhaman	133	3	2.3	1	0.8	1	0.8	30	22.6	35	26.3	63	47.4	5	128
Birbhum	136	3	2.2	1	0.7	2	1.5	18	13.2	38	27.9	74	54.4	6	130
Dakshin Dinajpur	33	0	0	0	0	0	0	5	15.2	7	21.2	21	63.6	0	33
Darjeeling	34	1	2.9	0	0	0	0	13	38.2	16	47.1	4	11.8	1	33
Haora	19	2	10.5	0	0	1	5.3	11	57.9	2	10.5	3	15.8	3	16
Hugli	57	4	7	1	1.8	0	0	21	36.8	16	28.1	15	26.3	5	52
Jalpaiguri	60	2	3.3	0	0	0	0	27	45	18	30	13	21.7	2	58
Kochbehar	27	1	3.7	0	0	0	0	21	77.8	4	14.8	1	3.7	1	26
Maldah	71	6	8.5	2	2.8	1	1.4	13	18.3	22	31	27	38	9	62
Murshidabad	115	3	2.6	1	0.9	2	1.7	65	56.5	37	32.2	7	6.1	6	109
Nadia	101	3	3	2	2	0	0	28	27.7	55	54.5	13	12.9	5	96
North 24 Parganas	81	1	1.2	0	0	0	0	19	23.5	50	61.7	11	13.6	1	80
Paschim Medinipur	67	0	0	2	3	0	0	11	16.4	17	25.4	37	55.2	2	65
Purba Medinipur	30	1	3.3	0	0	1	3.3	13	43.3	6	20	9	30	2	28
Purulia	81	0	0	0	0	0	0	2	2.5	18	22.2	61	75.3	0	81
South 24 Parganas	61	9	14.8	3	4.9	2	3.3	35	57.4	7	11.5	5	8.2	14	47
Uttar Dinajpur	26	1	3.8	0	0	0	0	5	19.2	11	42.3	9	34.6	1	25
Total	1240	41	3.3	13	1	10	0.8	345	27.8	380	30.6	451	36.4	64	1176

Table - 9

District-wise Categorisation of Water Level Fluctuation

(Apr-2016 to Nov-2016)

District	Number of Stations Analysed	Fall						Rise						Total No. of Wells	
		0 - 2 (m)	%	2 - 4 (m)	%	> 4 (m)	%	0 - 2 (m)	%	2 - 4 (m)	%	> 4 (m)	%	Fall	Rise
Bankura	104	2	1.9	0	0	0	0	19	18.3	40	38.5	43	41.3	2	102
Bardhaman	124	21	16.9	11	8.9	4	3.2	28	22.6	30	24.2	30	24.2	36	88
Birbhum	138	19	13.8	2	1.4	0	0	51	37	43	31.2	23	16.7	21	117
Dakshin Dinajpur	37	2	5.4	0	0	0	0	5	13.5	9	24.3	21	56.8	2	35
Darjeeling	35	2	5.7	0	0	0	0	15	42.9	15	42.9	3	8.6	2	33
Haora	18	4	22.2	0	0	0	0	7	38.9	1	5.6	6	33.3	4	14
Hugli	47	5	10.6	0	0	0	0	18	38.3	10	21.3	14	29.8	5	42
Jalpaiguri	60	5	8.3	1	1.7	0	0	28	46.7	20	33.3	6	10	6	54
Kochbehar	25	1	4	0	0	0	0	23	92	1	4	0	0	1	24
Maldah	66	3	4.5	2	3	2	3	21	31.8	17	25.8	21	31.8	7	59
Murshidabad	118	13	11	2	1.7	2	1.7	76	64.4	18	15.3	7	5.9	17	101
Nadia	83	2	2.4	0	0	1	1.2	48	57.8	31	37.3	1	1.2	3	80
North 24 Parganas	80	2	2.5	0	0	2	2.5	28	35	37	46.3	11	13.8	4	76
Paschim Medinipur	68	3	4.4	1	1.5	1	1.5	14	20.6	19	27.9	30	44.1	5	63
Purba Medinipur	29	8	27.6	0	0	1	3.4	5	17.2	8	27.6	7	24.1	9	20
Purulia	80	0	0	0	0	0	0	6	7.5	32	40	42	52.5	0	80
South 24 Parganas	67	11	16.4	0	0	0	0	32	47.8	17	25.4	7	10.4	11	56
Uttar Dinajpur	25	1	4	0	0	0	0	3	12	15	60	6	24	1	24
Total	1204	104	8.6	19	1.6	13	1.1	427	35.5	363	30.1	278	23.1	136	1068

Table - 10

District-wise Categorisation of Water Level Fluctuation**(Apr-2016 to Jan-2017)**

District	Number of Stations Analysed	Fall						Rise						Total No. of Wells	
		0 - 2 (m)	%	2 - 4 (m)	%	> 4 (m)	%	0 - 2 (m)	%	2 - 4 (m)	%	> 4 (m)	%	Fall	Rise
Bankura	101	10	9.9	1	1	1	1	30	29.7	34	33.7	25	24.8	12	89
Bardhaman	125	17	13.6	4	3.2	2	1.6	52	41.6	20	16	30	24	23	102
Birbhum	134	12	9	1	0.7	2	1.5	64	47.8	35	26.1	20	14.9	15	119
Dakshin Dinajpur	33	2	6.1	2	6.1	0	0	6	18.2	10	30.3	13	39.4	4	29
Darjeeling	34	10	29.4	0	0	0	0	19	55.9	3	8.8	2	5.9	10	24
Haora	19	4	21.1	0	0	0	0	11	57.9	1	5.3	3	15.8	4	15
Hugli	49	15	30.6	4	8.2	1	2	24	49	1	2	4	8.2	20	29
Jalpaiguri	55	20	36.4	2	3.6	0	0	28	50.9	5	9.1	0	0	22	33
Kochbehar	22	15	68.2	0	0	0	0	7	31.8	0	0	0	0	15	7
Maldah	63	4	6.3	2	3.2	3	4.8	25	39.7	14	22.2	15	23.8	9	54
Murshidabad	115	51	44.3	4	3.5	3	2.6	51	44.3	2	1.7	4	3.5	58	57
Nadia	94	8	8.5	1	1.1	0	0	80	85.1	5	5.3	0	0	9	85
North 24 Parganas	81	14	17.3	1	1.2	4	4.9	48	59.3	12	14.8	2	2.5	19	62
Paschim Medinipur	65	15	23.1	0	0	0	0	27	41.5	17	26.2	6	9.2	15	50
Purba Medinipur	30	1	3.3	2	6.7	3	10	7	23.3	9	30	8	26.7	6	24
Purulia	79	0	0	0	0	0	0	22	27.8	43	54.4	14	17.7	0	79
South 24 Parganas	71	20	28.2	5	7	1	1.4	35	49.3	7	9.9	3	4.2	26	45
Uttar Dinajpur	26	1	3.8	1	3.8	0	0	5	19.2	17	65.4	2	7.7	2	24
Total	1196	219	18.3	30	2.5	20	1.7	541	45.2	235	19.6	151	12.6	269	927

Table - 11

District-wise Categorisation of Water Level Fluctuation

(Aug- 2015 to Aug-2016)

District	Number of Stations Analysed	Fall						Rise						Total No. of Wells	
		0 - 2 (m)	%	2 - 4 (m)	%	> 4 (m)	%	0 - 2 (m)	%	2 - 4 (m)	%	> 4 (m)	%	Fall	Rise
Bankura	127	27	21.3	1	0.8	1	0.8	62	48.8	19	15	17	13.4	29	98
Bardhaman	138	52	37.7	8	5.8	3	2.2	57	41.3	5	3.6	13	9.4	63	75
Birbhum	151	58	38.4	10	6.6	12	7.9	49	32.5	9	6	13	8.6	80	71
Dakshin Dinajpur	40	14	35	9	22.5	0	0	16	40	1	2.5	0	0	23	17
Darjeeling	41	25	61	7	17.1	0	0	9	22	0	0	0	0	32	9
Haora	20	3	15	0	0	1	5	12	60	0	0	4	20	4	16
Hugli	64	15	23.4	14	21.9	5	7.8	17	26.6	7	10.9	6	9.4	34	30
Jalpaiguri	72	52	72.2	11	15.3	1	1.4	8	11.1	0	0	0	0	64	8
Kochbehar	36	28	77.8	8	22.2	0	0	0	0	0	0	0	0	36	0
Maldah	75	40	53.3	13	17.3	5	6.7	16	21.3	1	1.3	0	0	58	17
Murshidabad	103	51	49.5	22	21.4	8	7.8	18	17.5	1	1	3	2.9	81	22
Nadia	101	59	58.4	16	15.8	1	1	25	24.8	0	0	0	0	76	25
North 24 Parganas	88	18	20.5	5	5.7	3	3.4	47	53.4	12	13.6	3	3.4	26	62
Paschim Medinipur	58	11	19	7	12.1	6	10.3	25	43.1	7	12.1	2	3.4	24	34
Purba Medinipur	16	7	43.8	2	12.5	1	6.3	5	31.3	0	0	1	6.3	10	6
Purulia	91	27	29.7	3	3.3	1	1.1	42	46.2	13	14.3	5	5.5	31	60
South 24 Parganas	62	29	46.8	8	12.9	6	9.7	13	21	4	6.5	2	3.2	43	19
Uttar Dinajpur	28	14	50	3	10.7	0	0	11	39.3	0	0	0	0	17	11
Total	1311	530	40.4	147	11.2	54	4.1	432	33	79	6	69	5.3	731	580

Table - 12

District-wise Categorisation of Water Level Fluctuation

(Nov-15 to Nov-16)

District	Number of Stations Analysed	Fall						Rise						Total No. of Wells	
		0 - 2 (m)	%	2 - 4 (m)	%	> 4 (m)	%	0 - 2 (m)	%	2 - 4 (m)	%	> 4 (m)	%	Fall	Rise
Bankura	120	11	9.2	2	1.7	1	0.8	82	68.3	18	15	6	5	14	106
Bardhaman	134	31	23.1	25	18.7	16	11.9	51	38.1	4	3	7	5.2	72	62
Birbhum	147	51	34.7	13	8.8	6	4.1	56	38.1	12	8.2	9	6.1	70	77
Dakshin Dinajpur	38	18	47.4	1	2.6	2	5.3	17	44.7	0	0	0	0	21	17
Darjeeling	42	2	4.8	0	0	0	0	40	95.2	0	0	0	0	2	40
Haora	22	6	27.3	0	0	2	9.1	13	59.1	0	0	1	4.5	8	14
Hugli	58	20	34.5	2	3.4	3	5.2	23	39.7	6	10.3	4	6.9	25	33
Jalpaiguri	71	13	18.3	0	0	0	0	57	80.3	1	1.4	0	0	13	58
Kochbehar	31	3	9.7	0	0	0	0	28	90.3	0	0	0	0	3	28
Maldah	67	23	34.3	3	4.5	1	1.5	33	49.3	7	10.4	0	0	27	40
Murshidabad	112	49	43.8	15	13.4	6	5.4	32	28.6	4	3.6	6	5.4	70	42
Nadia	87	48	55.2	10	11.5	1	1.1	24	27.6	2	2.3	2	2.3	59	28
North 24 Parganas	91	31	34.1	7	7.7	6	6.6	42	46.2	4	4.4	1	1.1	44	47
Paschim Medinipur	97	14	14.4	3	3.1	8	8.2	33	34	25	25.8	14	14.4	25	72
Purba Medinipur	41	10	24.4	8	19.5	7	17.1	7	17.1	3	7.3	6	14.6	25	16
Purulia	87	8	9.2	1	1.1	0	0	69	79.3	8	9.2	1	1.1	9	78
South 24 Parganas	65	19	29.2	1	1.5	5	7.7	30	46.2	8	12.3	2	3.1	25	40
Uttar Dinajpur	26	8	30.8	0	0	0	0	18	69.2	0	0	0	0	8	18
Total	1336	365	27.3	91	6.8	64	4.8	655	49	102	7.6	59	4.4	520	816

Table - 13

District-wise Categorisation of Water Level Fluctuation

(Jan-16 to Jan-17)

District	No. of Wells	No. of Wells/Percentage Showing Fluctuation												Total No. of Wells	
		Fall						Rise						Fall	Rise
		0 - 2	%	2 - 4	%	>4	%	0 - 2	%	2 - 4	%	>4	%		
Bankura	118	11	9.3	6	5.1	2	1.7	47	39.8	32	27.1	20	16.9	19	99
Bardhaman	134	32	23.9	21	15.7	20	14.9	31	23.1	15	11.2	15	11.2	73	61
Birbhum	133	46	34.6	3	2.3	1	0.8	71	53.4	12	9	0	0	50	83
Dakshin Dinajpur	33	1	3	3	9.1	1	3	17	51.5	8	24.2	3	9.1	5	28
Darjeeling	40	24	60	0	0	0	0	14	35	1	2.5	1	2.5	24	16
Haora	24	11	45.8	0	0	2	8.3	10	41.7	0	0	1	4.2	13	11
Hugli	56	28	50	10	17.9	4	7.1	11	19.6	1	1.8	2	3.6	42	14
Jalpaiguri	73	56	76.7	0	0	0	0	17	23.3	0	0	0	0	56	17
Kochbehar	29	26	89.7	0	0	0	0	3	10.3	0	0	0	0	26	3
Maldah	58	13	22.4	3	5.2	0	0	34	58.6	4	6.9	4	6.9	16	42
Murshidabad	108	57	52.8	23	21.3	7	6.5	18	16.7	2	1.9	1	0.9	87	21
Nadia	99	37	37.4	0	0	0	0	59	59.6	2	2	1	1	37	62
North 24 Parganas	99	42	42.4	6	6.1	9	9.1	39	39.4	3	3	0	0	57	42
Paschim Medinipur	83	13	15.7	0	0	1	1.2	44	53	11	13.3	14	16.9	14	69
Purba Medinipur	37	6	16.2	0	0	4	10.8	9	24.3	6	16.2	12	32.4	10	27
Purulia	94	6	6.4	2	2.1	0	0	52	55.3	25	26.6	9	9.6	8	86
South 24 Parganas	75	31	41.3	7	9.3	3	4	28	37.3	4	5.3	2	2.7	41	34
Uttar Dinajpur	28	7	25	0	0	0	0	20	71.4	1	3.6	0	0	7	21
Total	1321	447	33.8	84	6.4	54	4.1	524	39.7	127	9.6	85	6.4	585	736

Table - 14

District-wise Categorisation of Change in Water Level

10 Yrs Mean (Apr-06 - Apr-15) - Apr-16

District	No. of Wells	Range of Fluctuation (m)				No. of Wells/Percentage Showing Fluctuation												Total No. of Wells	
		Rise		Fall		Rise						Fall						Rise	Fall
		Min	Max	Min	Max	0 - 2	%	2 - 4	%	>4	%	0 - 2	%	2 - 4	%	>4	%		
Bankura	62	0.31	4.3	0.11	10.97	10	16.1	2	3.2	1	1.6	29	46.8	13	21	7	11.3	13	49
Bardhaman	71	0.01	5.33	0.13	8.21	19	26.8	4	5.6	1	1.4	25	35.2	15	21.1	7	9.9	24	47
Birbhum	56	0.02	2.75	0.16	3.77	18	32.1	1	1.8	0	0	29	51.8	8	14.3	0	0	19	37
Dakshin Dinajpur	8	0.54	3.1	0.14	4.96	2	25	1	12.5	0	0	3	37.5	1	12.5	1	12.5	3	5
Darjeeling	11	0.62	0.62	0.02	2.22	1	9.1	0	0	0	0	9	81.8	1	9.1	0	0	1	10
Haora	9	0.76	10.2 1	0.09	11.72	3	33.3	0	0	1	11.1	1	11.1	2	22.2	2	22.2	4	5
Hugli	31	0.12	3.01	0.07	5.13	8	25.8	1	3.2	0	0	14	45.2	7	22.6	1	3.2	9	22
Jalpaiguri	24	0.03	2.34	0.02	2.8	7	29.2	1	4.2	0	0	13	54.2	3	12.5	0	0	8	16
Kochbehar	20	0.1	1.06	0.1	1.41	13	65	0	0	0	0	7	35	0	0	0	0	13	7
Maldah	22	0.22	2	0.12	7.44	7	31.8	1	4.5	0	0	8	36.4	4	18.2	2	9.1	8	14
Murshidabad	43	0.01	2.8	0.1	9.48	22	51.2	3	7	0	0	8	18.6	7	16.3	3	7	25	18
Nadia	45	0.02	4.9	0.07	3.81	18	40	1	2.2	1	2.2	24	53.3	1	2.2	0	0	20	25
North 24 Parganas	31	0.07	2.29	0.13	11.51	17	54.8	1	3.2	0	0	11	35.5	1	3.2	1	3.2	18	13
Paschim Medinipur	25	0.2	2.84	0.1	4.96	5	20	1	4	0	0	11	44	7	28	1	4	6	19
Purba Medinipur	13	0.03	2.06	0.19	3.43	2	15.4	1	7.7	0	0	6	46.2	4	30.8	0	0	3	10
Purulia	36	0.72	3.05	0.12	5.45	5	13.9	2	5.6	0	0	26	72.2	2	5.6	1	2.8	7	29
South 24 Parganas	27	0.02	2.38	0.1	10.28	7	25.9	2	7.4	0	0	12	44.4	4	14.8	2	7.4	9	18
Uttar Dinajpur	9			0.51	2.96	0	0	0	0	0	0	6	66.7	3	33.3	0	0	0	9
Total	543					164	30.2	22	4.1	4	0.7	242	44.6	83	15.3	28	5.2	190	353

Table - 15

District-wise Categorisation of Change in Water Level**10 Yrs Mean (Aug-06 - Aug-15) - Aug-16**

District	No. of Wells	Range of Fluctuation (m)				No. of Wells/Percentage Showing Fluctuation												Total No. of Wells	
		Rise		Fall		Rise						Fall						Rise	Fall
		Min	Max	Min	Max	0-2	%	2-4	%	>4	%	0-2	%	2-4	%	>4	%		
Bankura	79	0	10.6 6	0.15	13.81	53	67.1	13	16.5	4	5.1	8	10.1	0	0	1	1.3	70	9
Bardhaman	72	0.01	9.35	0.01	10.41	30	41.7	5	6.9	5	6.9	25	34.7	3	4.2	4	5.6	40	32
Birbhum	62	0	11.7 3	0.1	8.98	35	56.5	7	11.3	1	1.6	13	21	2	3.2	4	6.5	43	19
Dakshin Dinajpur	16	0.37	1.43	0.33	2.73	8	50	0	0	0	0	6	37.5	2	12.5	0	0	8	8
Darjeeling	13	0.29	0.31	0.26	4.58	2	15.4	0	0	0	0	8	61.5	2	15.4	1	7.7	2	11
Haora	10	0.4	8.51	0.5	7.52	3	30	0	0	3	30	1	10	0	0	3	30	6	4
Hugli	26	0.29	3.84	0.02	5.21	6	23.1	1	3.8	0	0	8	30.8	10	38.5	1	3.8	7	19
Jalpaiguri	30	0.02	0.88	0.14	2.54	10	33.3	0	0	0	0	19	63.3	1	3.3	0	0	10	20
Kochbehar	20	0	0.13	0.16	2.34	2	10	0	0	0	0	17	85	1	5	0	0	2	18
Maldah	29	0.08	1.48	0.39	10.25	15	51.7	0	0	0	0	9	31	3	10.3	2	6.9	15	14
Murshidabad	46	0.03	1.05	0.03	8.91	13	28.3	0	0	0	0	21	45.7	4	8.7	8	17.4	13	33
Nadia	47	0.06	2.59	0.26	1.61	29	61.7	1	2.1	0	0	17	36.2	0	0	0	0	30	17
North 24 Parganas	35	0.08	3.49	0.12	4.47	17	48.6	3	8.6	0	0	11	31.4	3	8.6	1	2.9	20	15
Paschim Medinipur	35	0.07	2.38	0.07	7.25	9	25.7	1	2.9	0	0	12	34.3	3	8.6	10	28.6	10	25
Purba Medinipur	17	0.44	1.48	1.38	5.77	3	17.6	0	0	0	0	2	11.8	7	41.2	5	29.4	3	14
Purulia	56	0.05	5.94	0.03	2.86	35	62.5	4	7.1	2	3.6	13	23.2	2	3.6	0	0	41	15
South 24 Parganas	30	0.06	2.33	0.08	5.81	7	23.3	1	3.3	0	0	11	36.7	10	33.3	1	3.3	8	22
Uttar Dinajpur	11	0.28	0.54	0.05	1.2	4	36.4	0	0	0	0	7	63.6	0	0	0	0	4	7
Total	634					281	44.3	36	5.7	15	2.4	208	32.8	53	8.4	41	6.5	332	302

Table - 16

District-wise Categorisation of Change in Water Level**10 Yrs Mean (Nov-06 - Nov-15) - Nov-2016**

District	No. of Wells	Range of Fluctuation (m)				No. of Wells/Percentage Showing Fluctuation												Total No. of Wells	
		Rise		Fall		Rise						Fall						Rise	Fall
		Min	Max	Min	Max	0-2	%	2-4	%	>4	%	0-2	%	2-4	%	>4	%		
Bankura	66	0.01	2.25	0.06	5.49	38	57.6	1	1.5	0	0	24	36.4	2	3	1	1.5	39	27
Bardhaman	67	0.06	3.02	0.08	10.72	23	34.3	2	3	0	0	11	16.4	7	10.4	24	35.8	25	42
Birbhum	57	0.18	1.95	0	8.34	8	14	0	0	0	0	34	59.6	8	14	7	12.3	8	49
Dakshin Dinajpur	10	0.26	1.07	0.02	1.21	2	20	0	0	0	0	8	80	0	0	0	0	2	8
Darjeeling	13	0	1.28	0.75	4.68	11	84.6	0	0	0	0	1	7.7	0	0	1	7.7	11	2
Haora	6	0.06	0.27	0.14	1.26	2	33.3	0	0	0	0	4	66.7	0	0	0	0	2	4
Hugli	22	0.17	1.31	0.03	5.7	2	9.1	0	0	0	0	16	72.7	2	9.1	2	9.1	2	20
Jalpaiguri	28	0.03	1.38	0.09	0.68	17	60.7	0	0	0	0	11	39.3	0	0	0	0	17	11
Kochbehar	21	0	0.82	0.01	0.42	12	57.1	0	0	0	0	9	42.9	0	0	0	0	12	9
Maldah	18	0.2	0.82	0.11	5.7	7	38.9	0	0	0	0	9	50	1	5.6	1	5.6	7	11
Murshidabad	52	0.03	1.85	0.06	9.23	14	26.9	0	0	0	0	23	44.2	4	7.7	11	21.2	14	38
Nadia	41	0.03	1.43	0.04	15.41	13	31.7	0	0	0	0	26	63.4	1	2.4	1	2.4	13	28
North 24 Parganas	37	0.08	3	0.07	24.07	9	24.3	1	2.7	0	0	18	48.6	3	8.1	6	16.2	10	27
Paschim Medinipur	37	0.2	3.69	0.25	10.43	11	29.7	3	8.1	0	0	9	24.3	4	10.8	10	27	14	23
Purba Medinipur	18	0.04	0.78	0.23	10.2	2	11.1	0	0	0	0	5	27.8	4	22.2	7	38.9	2	16
Purulia	52	0.05	2.63	0.08	3.82	34	65.4	1	1.9	0	0	15	28.8	2	3.8	0	0	35	17
South 24 Parganas	25	0.01	3.41	0.24	6.81	11	44	1	4	0	0	6	24	6	24	1	4	12	13
Uttar Dinajpur	9	0	0.36	0.04	0.05	7	77.8	0	0	0	0	2	22.2	0	0	0	0	7	2
Total	579					223	38.5	9	1.6	0	0	231	39.9	44	7.6	72	12.4	232	347

Table - 17

District-wise Categorisation of Change in Water Level

10 Yrs Mean (Jan-07 - Jan-16) - Jan-2017

District	No. of Wells	Range of Fluctuation (m)				No. of Wells/Percentage Showing Fluctuation												Total No. of Wells	
		Rise		Fall		Rise						Fall						Rise	Fall
		Min	Max	Min	Max	0 - 2	%	2 - 4	%	>4	%	0 - 2	%	2 - 4	%	>4	%		
Bankura	65	0.01	5.1	0	5.95	34	52.3	5	7.7	3	4.6	20	30.8	2	3.1	1	1.5	42	23
Bardhaman	66	0.03	7.91	0.05	6.45	22	33.3	3	4.5	1	1.5	24	36.4	9	13.6	7	10.6	26	40
Birbhum	61	0.02	2.65	0.01	8.69	25	41	2	3.3	0	0	24	39.3	4	6.6	6	9.8	27	34
Dakshin Dinajpur	12	0.3	0.71	0.13	1.62	7	58.3	0	0	0	0	5	41.7	0	0	0	0	7	5
Darjeeling	13	0.03	0.78	0	1.12	3	23.1	0	0	0	0	10	76.9	0	0	0	0	3	10
Haora	7	1.05	1.05	0.03	4.59	1	14.3	0	0	0	0	4	57.1	1	14.3	1	14.3	1	6
Hugli	21	0.01	8.65	0.5	10.84	4	19	0	0	1	4.8	7	33.3	3	14.3	6	28.6	5	16
Jalpaiguri	26	0.01	0.89	0.18	4.7	7	26.9	0	0	0	0	18	69.2	0	0	1	3.8	7	19
Kochbehar	18	0.01	0.27	0.17	1.11	4	22.2	0	0	0	0	14	77.8	0	0	0	0	4	14
Maldah	20	0.01	1.55	0.09	6.63	10	50	0	0	0	0	7	35	1	5	2	10	10	10
Murshidabad	53	0.04	2.09	0.15	11.11	9	17	1	1.9	0	0	28	52.8	2	3.8	13	24.5	10	43
Nadia	43	0.02	1.07	0.01	2.25	15	34.9	0	0	0	0	27	62.8	1	2.3	0	0	15	28
North 24 Parganas	38	0.18	0.74	0.1	24.31	7	18.4	0	0	0	0	23	60.5	4	10.5	4	10.5	7	31
Paschim Medinipur	34	0	2.79	0.12	7.48	8	23.5	2	5.9	0	0	17	50	5	14.7	2	5.9	10	24
Purba Medinipur	18	1.3	2.19	0.07	10.39	1	5.6	2	11.1	0	0	4	22.2	6	33.3	5	27.8	3	15
Purulia	47	0.01	5.09	0.01	3.43	22	46.8	1	2.1	1	2.1	21	44.7	2	4.3	0	0	24	23
South 24 Parganas	27	0.14	0.9	0.32	10.98	5	18.5	0	0	0	0	9	33.3	9	33.3	4	14.8	5	22
Uttar Dinajpur	11	0.04	0.42	0.01	0.81	6	54.5	0	0	0	0	5	45.5	0	0	0	0	6	5
Total	580					190	32.8	16	2.8	6	1	267	46	49	8.4	52	9	212	368

Table - 18

Districtwise Well Frequency for Different Ranges of Depth to Water Level of Kolkata

Month / Year: April-2016

District	No. of Wells analysed	Depth to Water level (mbgl)		No. / Percentage of Wells Showing Depth to Water Table (mbgl) in the Range of									
		Min.	Max.	0-2	%	2-5	%	5-10	%	10-20	%	20-40	%
Kolkata	33	1.28	20.48	2	6.1	1	3	0	0	27	81.8	3	9.1

Month / Year: Nov-2016

District	No. of Wells analysed	Depth to Water level (mbgl)		No. / Percentage of Wells Showing Depth to Water Table (mbgl) in the Range of									
		Min.	Max.	0-2	%	2-5	%	5-10	%	10-20	%	20-40	%
Kolkata	33	1.16	19.5	1	2.9	0	0	2	8.9	30	88.2	0	0

Table – 19

Trend of Ground Water Level of Kolkata

Period 01-Apr-2006 to 01-Nov-2016 Premonsoon

Tahsil/Taluk	Location	Well No	No of Data	Rise (meter/yr.)	Fall (meter/yr.)	Intercept 01-Apr-96
District: Kolkata						
	Baghbazar	WBCT13B	97	-	0.613	13.872
	Ballygunge Maidan Tw	WBCT07A	72	-	0.058	14.036
	Command Hospital Pz	WBCT08	97	-	0.339	13.684
	Dum Dum	WBCT09B	94	-	0.607	13.641
	Fort Willam Pz-i Deep	WBCT18	90	-	0.268	14.263
	Fort Willam Pz-ii Int.	WBCT18A	86	-	0.225	15.001
	Fort William Pz-iii Sha.	WBCT18B	87	-	0.250	14.849
	Garden Reach	WBCT15	94	-	0.595	12.577
	Jadavpur Pz-i	WBCT19	98	-	0.492	13.308
	Jadavpur Pz-ii	WBCT19A	97	-	0.456	13.526
	Jadavpur Pz-iii	WBCT19B	96	-	0.807	10.764
	Jhautala	WBCT17	78	-	0.532	11.909
	Kundghat Tw	WBCT06	56	0.498	-	14.756
	New Alipur	WBCT15A	98	-	0.365	12.281
	Park Street	WBCT10B	82	-	0.477	12.528
	Rajabazar	WBCT12A	34	-	0.347	16.245
	Salt Lake Pz	WBCT05	95	-	0.281	12.348
	Sinthi (belgachia)	WBCT14A	10	-	1.256	6.547
	Sinthi (Belgachia) Tw	WBCT14	58	-	0.794	12.392
	Taltala	WBCT11B	92	-	0.509	13.232
	Tiljala	WBCT01A	69	-	0.598	10.517
	Baishnabghata Patuli	WBCT20	94	-	0.389	12.165
	Ballygunge	WBCT27	24	-	0.262	13.659
	Bantala Natunhat	WBCT23	7	-	2.030	-6.853
	Bantala-nutanhat	WBCT23A	5	-	3.268	-21.622
	Belegghata	WBCT37	25	-	0.324	13.358
	Beliaghata	WBCT25	33	-	0.512	-2.203
	Bidhanagar	WBCT24	33	-	0.141	-0.116
	Durgapur	WBCT39	20	-	1.078	5.959
	Hoglapara	WBCT28	33	0.005	-	17.357
	I A Park	WBCT21	80	-	0.623	13.464
	Keorapukur	WBCT31	31	-	0.118	0.518
	Kudghat	WBCT06A	9	-	0.677	11.575
	Maniktala	WBCT35	32	-	0.196	16.716
	Nagerbazar	WBCT36	8	-	0.187	16.143
	Paikpara	WBCT33	27	-	0.353	13.265
	Param Island	WBCT26	31	1.182	-	27.276
	Rajabazar	WBCT12C	6	-	5.460	-35.548

Rajbhavan	WBCT22	72	-	0.342	16.505
Ramgarh	WBCT32	33	0.215	-	17.786
Sealdah	WBCT38	24	2.028	-	35.669
Shyambazar	WBCT34	32	-	0.237	16.430
Thakurpukur	WBCT30	33	-	0.693	8.031
Wesseley Market	WBCT29	31	-	1.158	6.867

GROUND WATER MONITORING WELLS IN WEST BENGAL

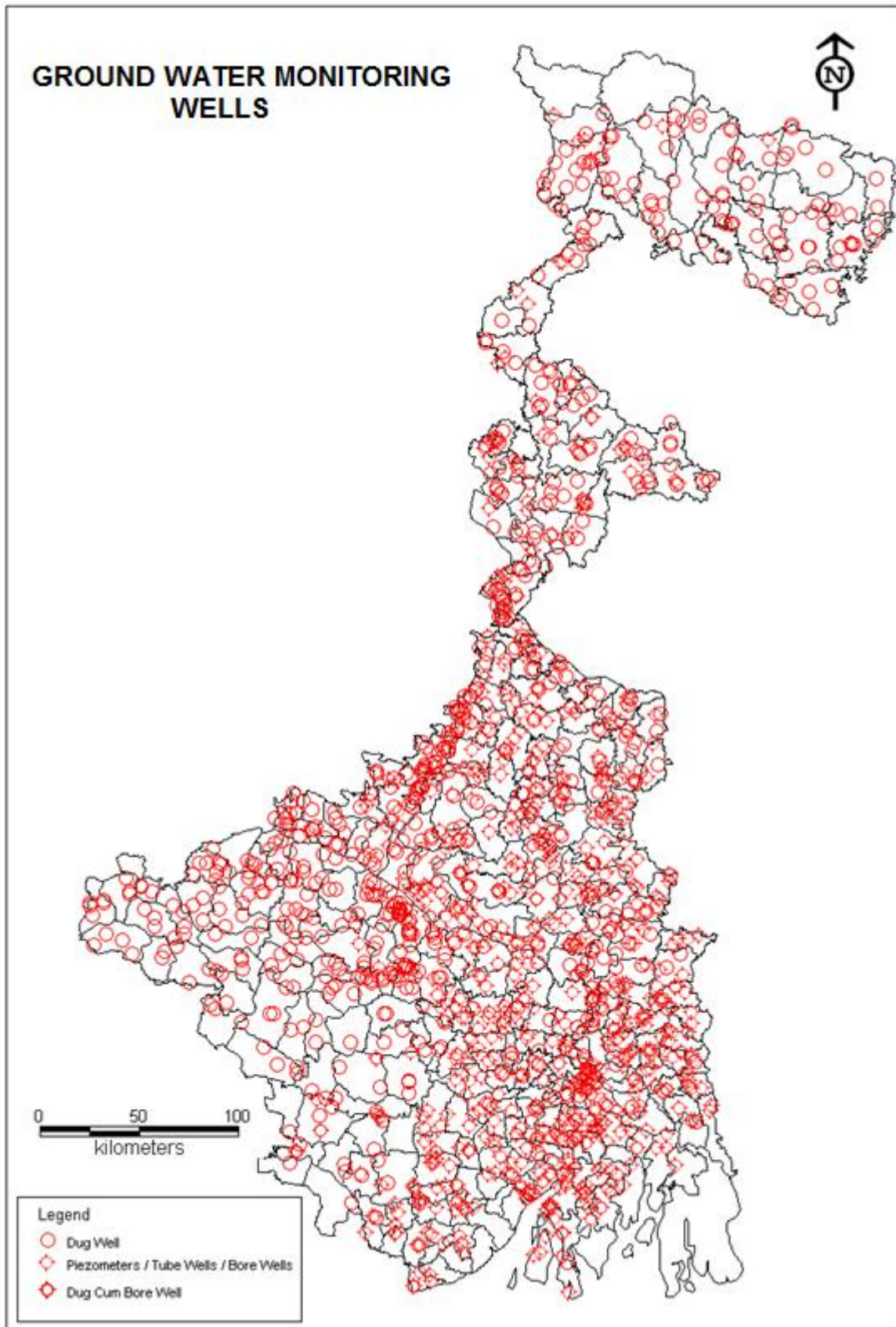

GROUND WATER MONITORING WELLS IN KMC AREA

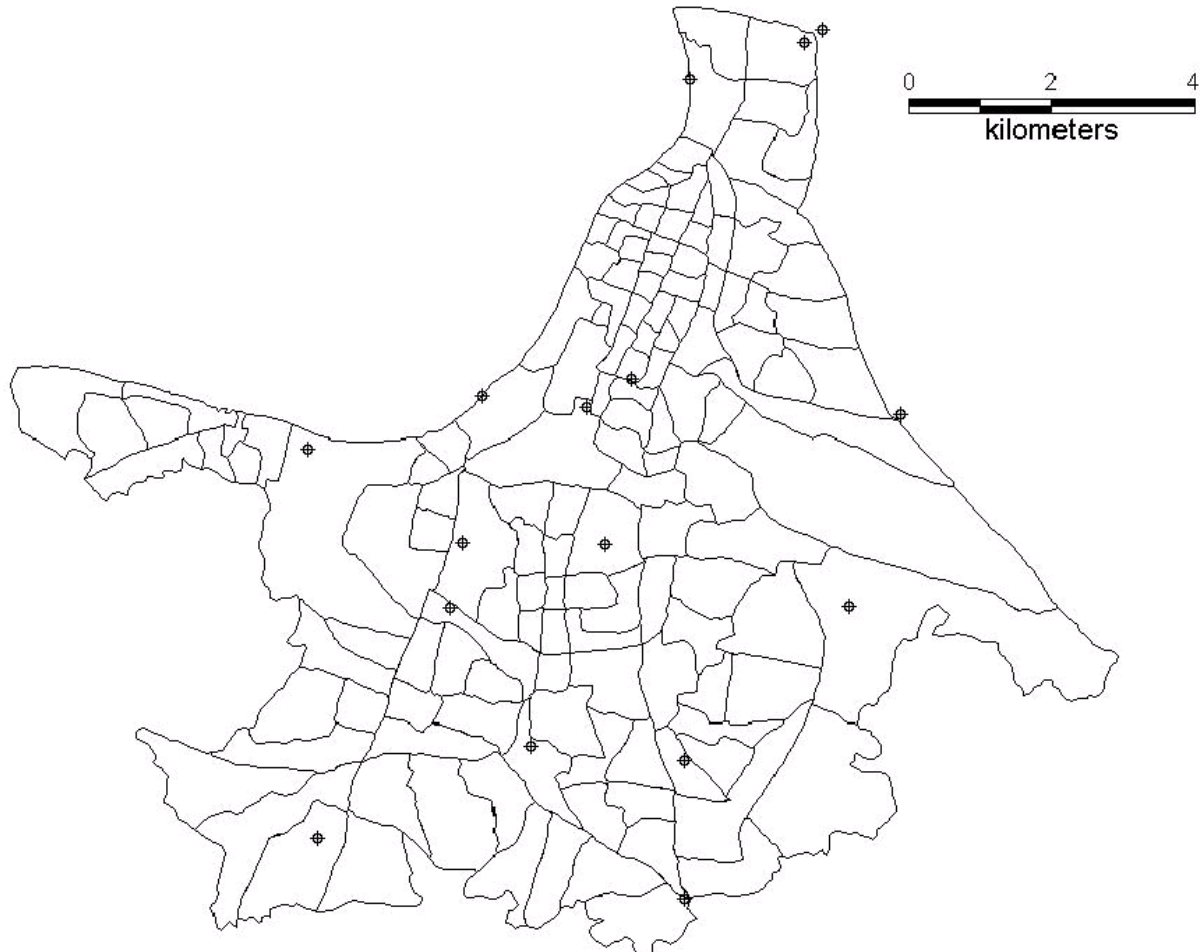

LEGEND

○ DUG WELLS

⊕ PIEZOMETERS / TUBE WELLS

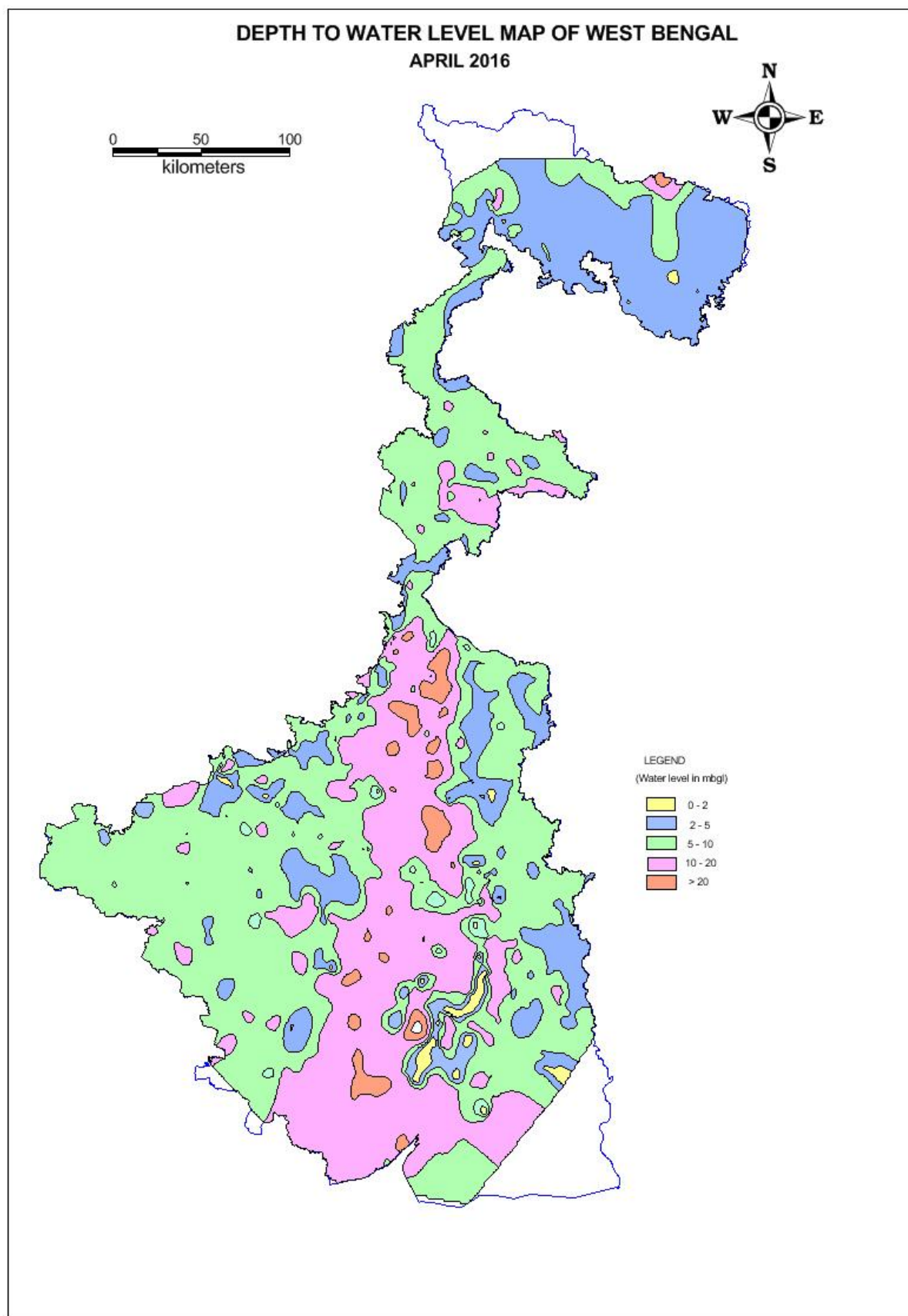

DEPTH TO WATER LEVEL MAP OF WEST BENGAL AUGUST 2016

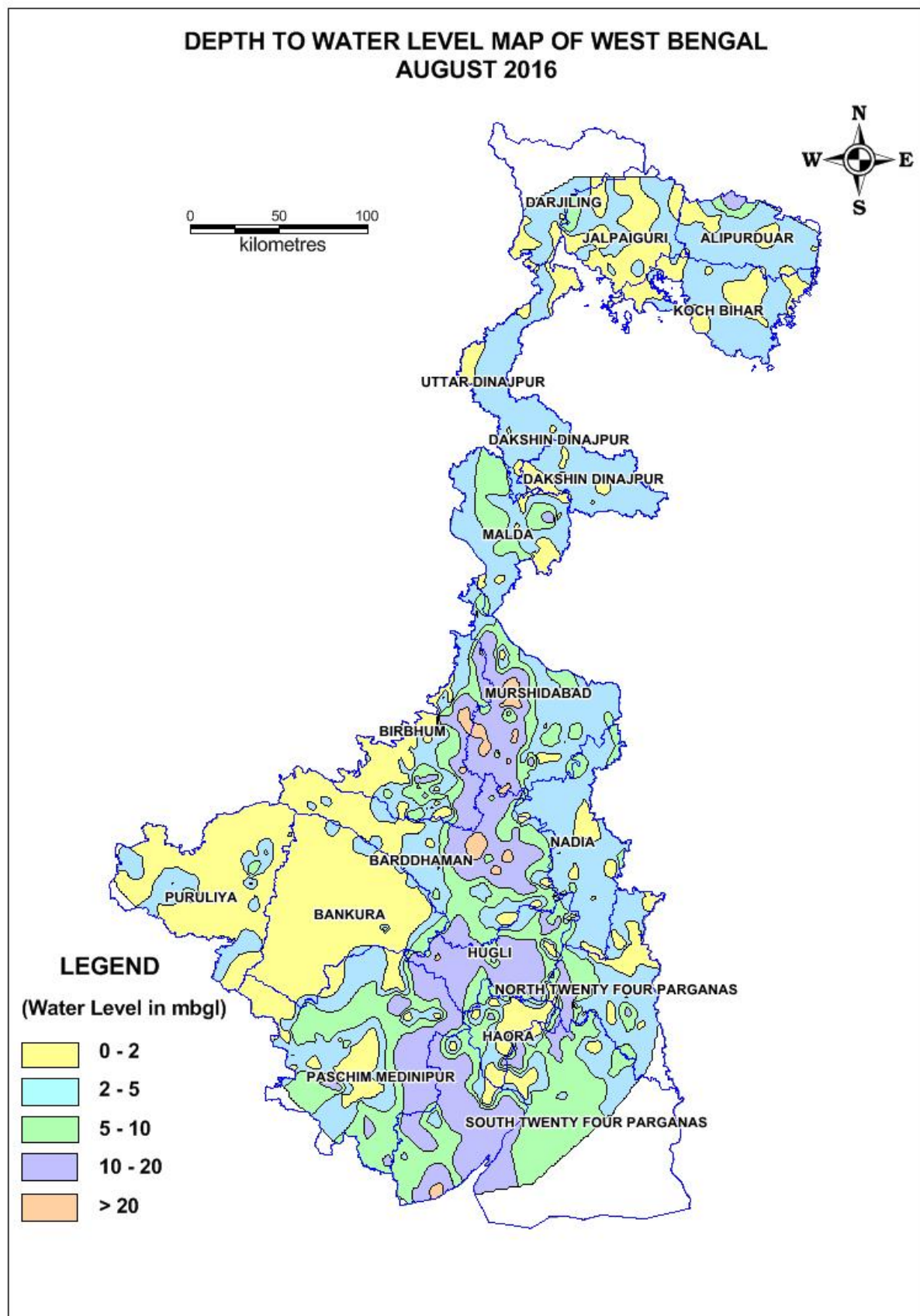

DEPTH TO WATER LEVEL MAP OF WEST BENGAL NOVEMBER 2016

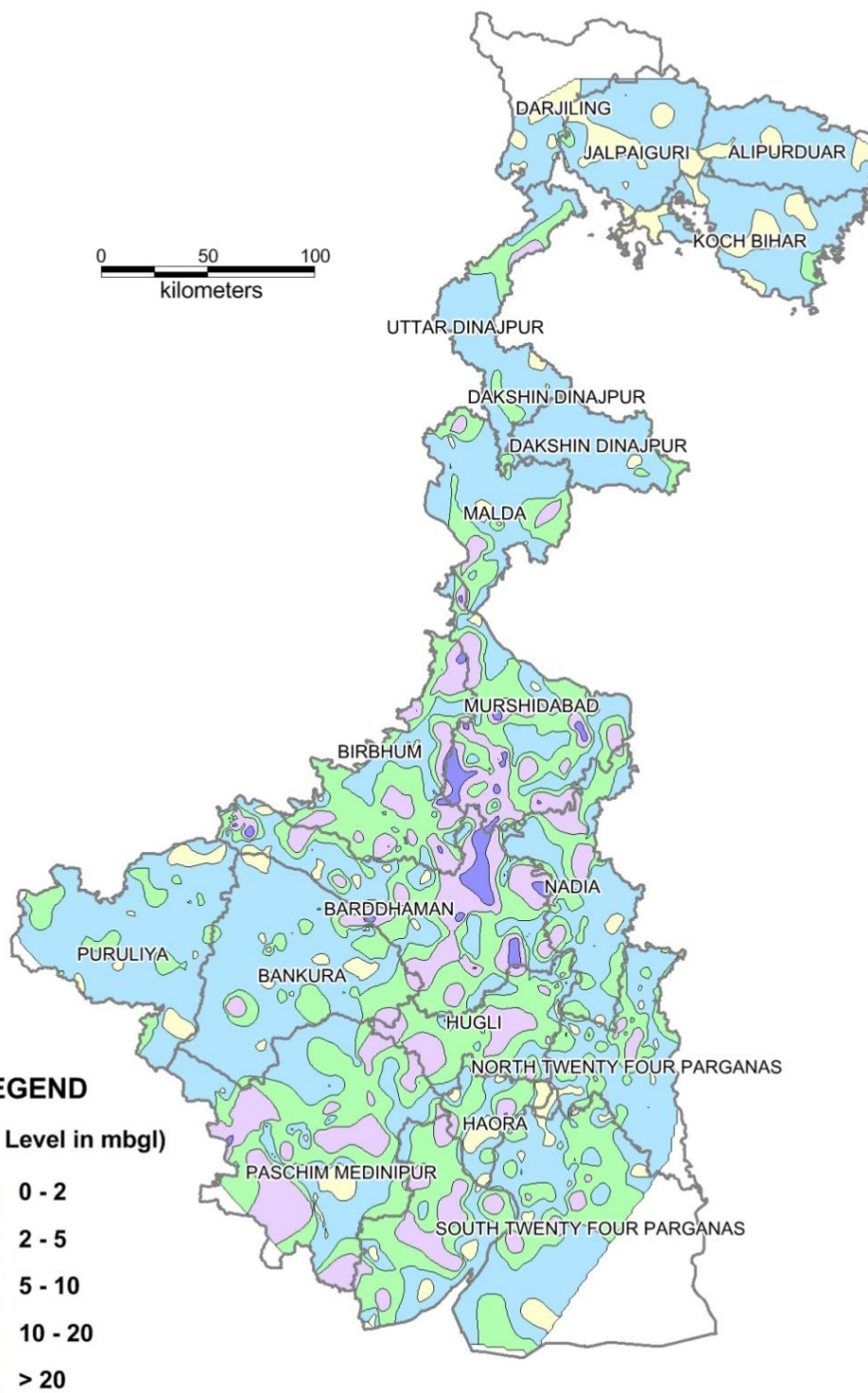



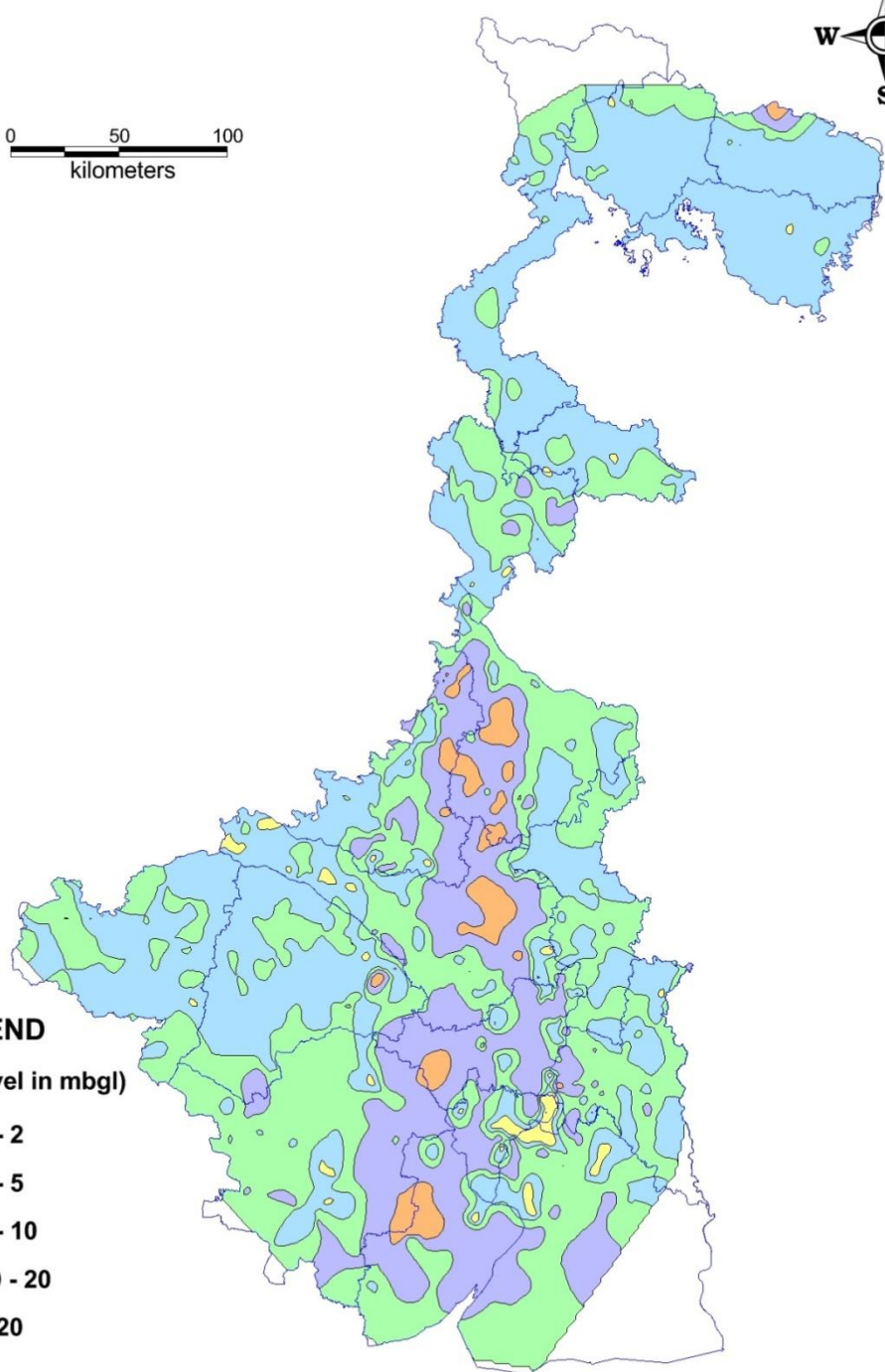
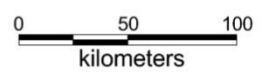

DEPTH TO WATER LEVEL MAP OF WEST BENGAL JANUARY 2017



LEGEND

(Water Level in mbgl)

-  0 - 2
-  2 - 5
-  5 - 10
-  10 - 20
-  > 20

Water Level Fluctuation map of West Bengal
April 2015 - April 2016

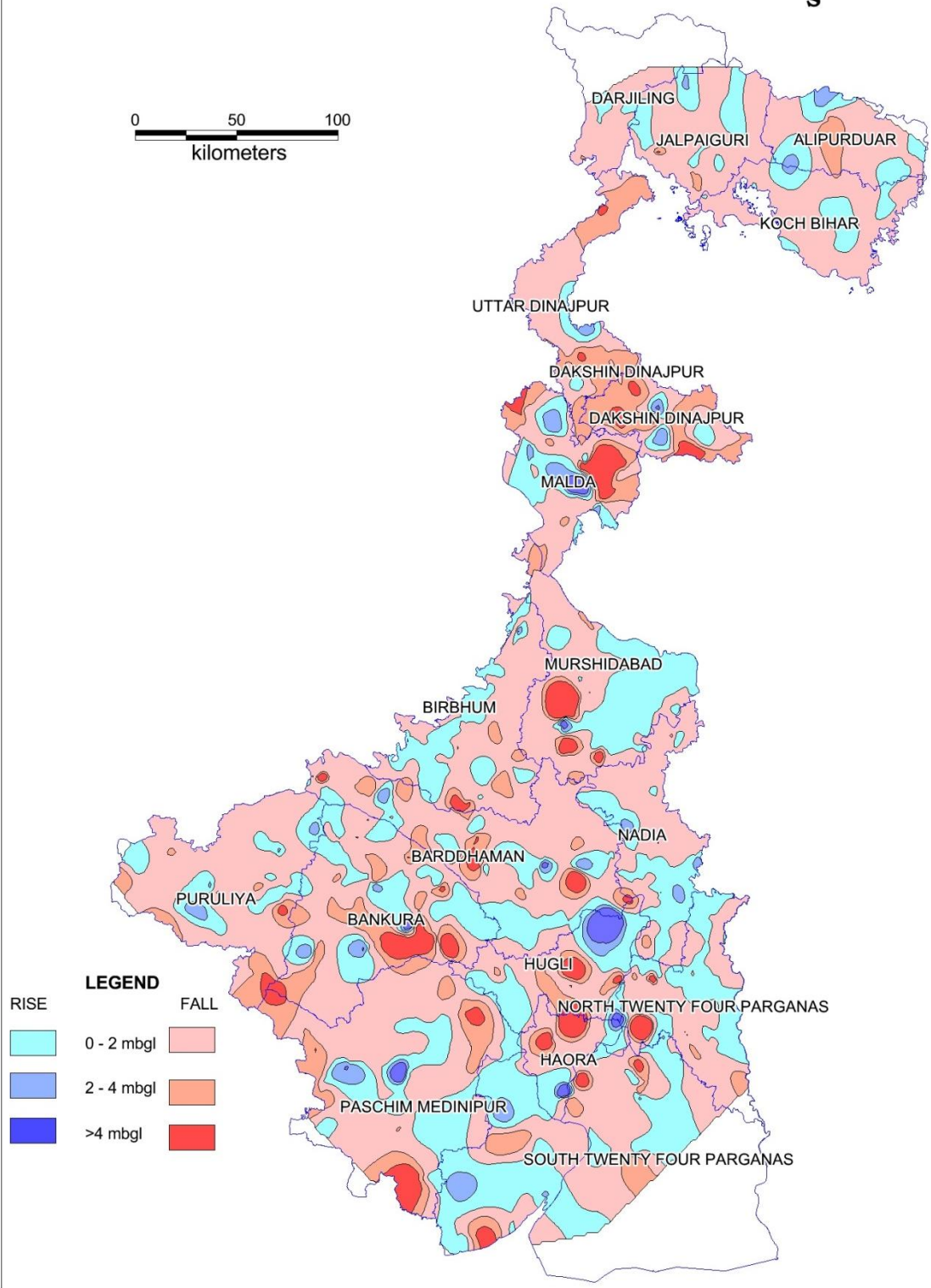

LEGEND

RISE	FALL
0 - 2 mbgl	Light Pink
2 - 4 mbgl	Orange
>4 mbgl	Red

**Water Level Fluctuation map of West Bengal
April 2016 - August 2016**

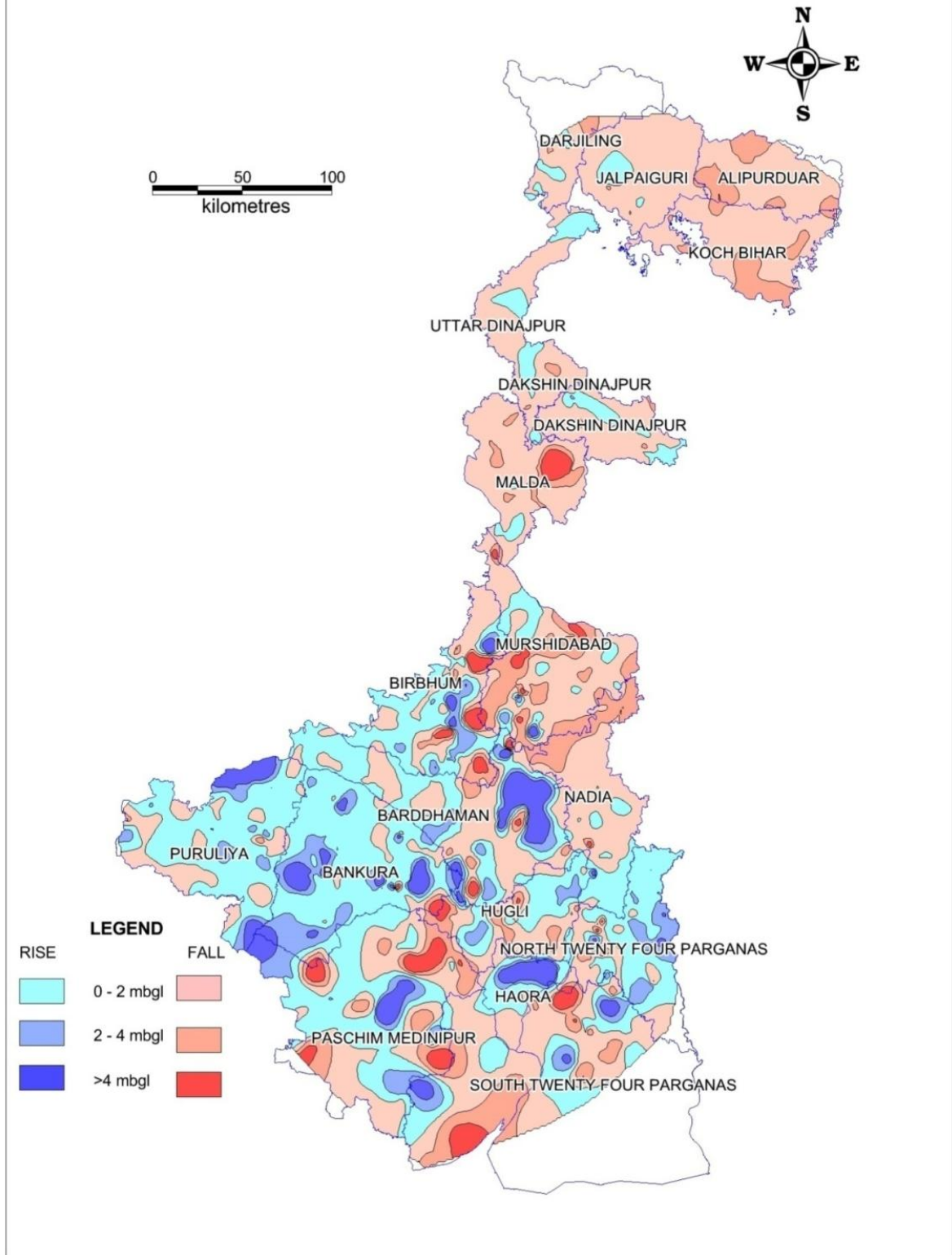

**Water Level Fluctuation map of West Bengal
April 2016 - November 2016**

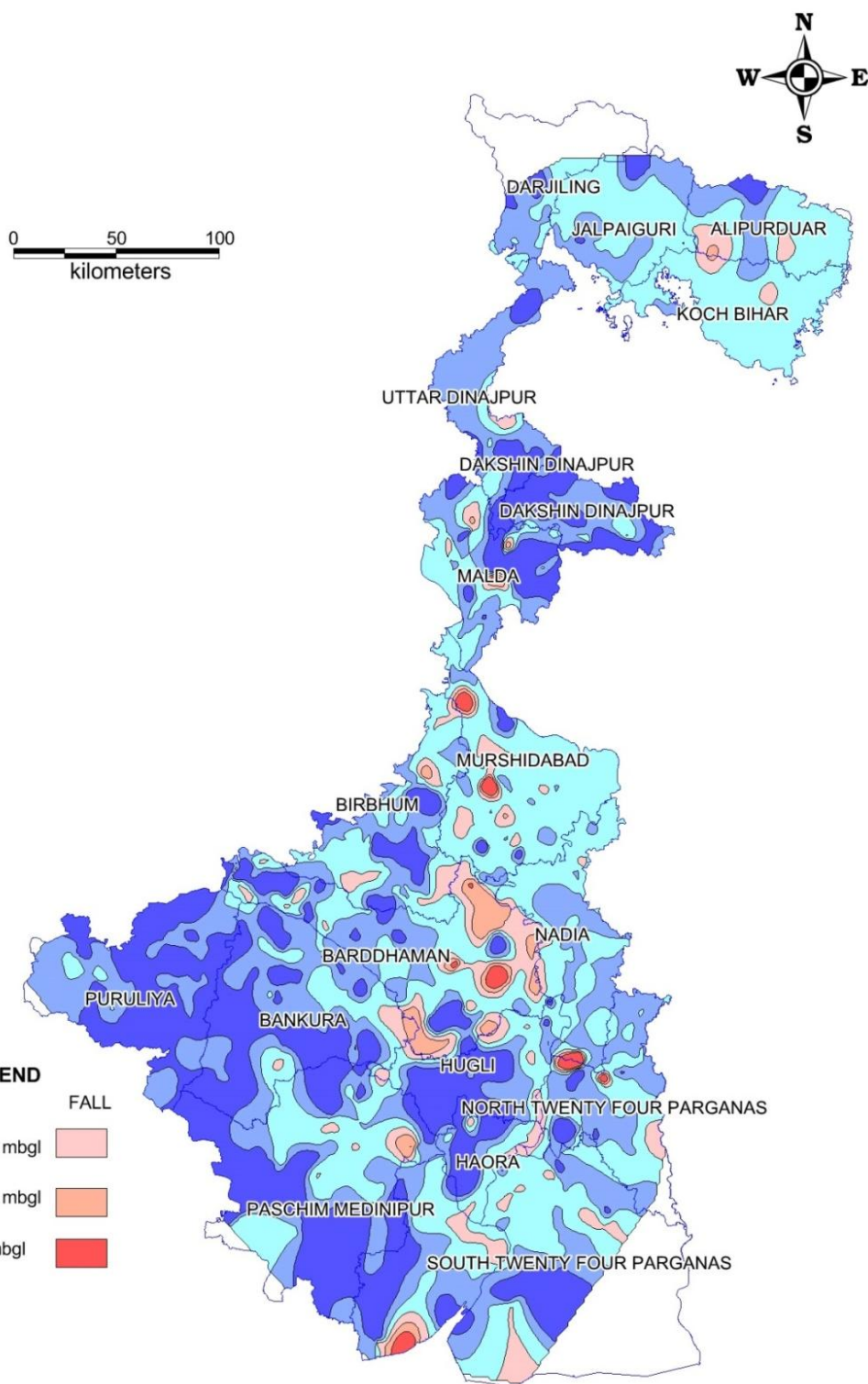

Water Level Fluctuation map of West Bengal
April 2016 - January 2017

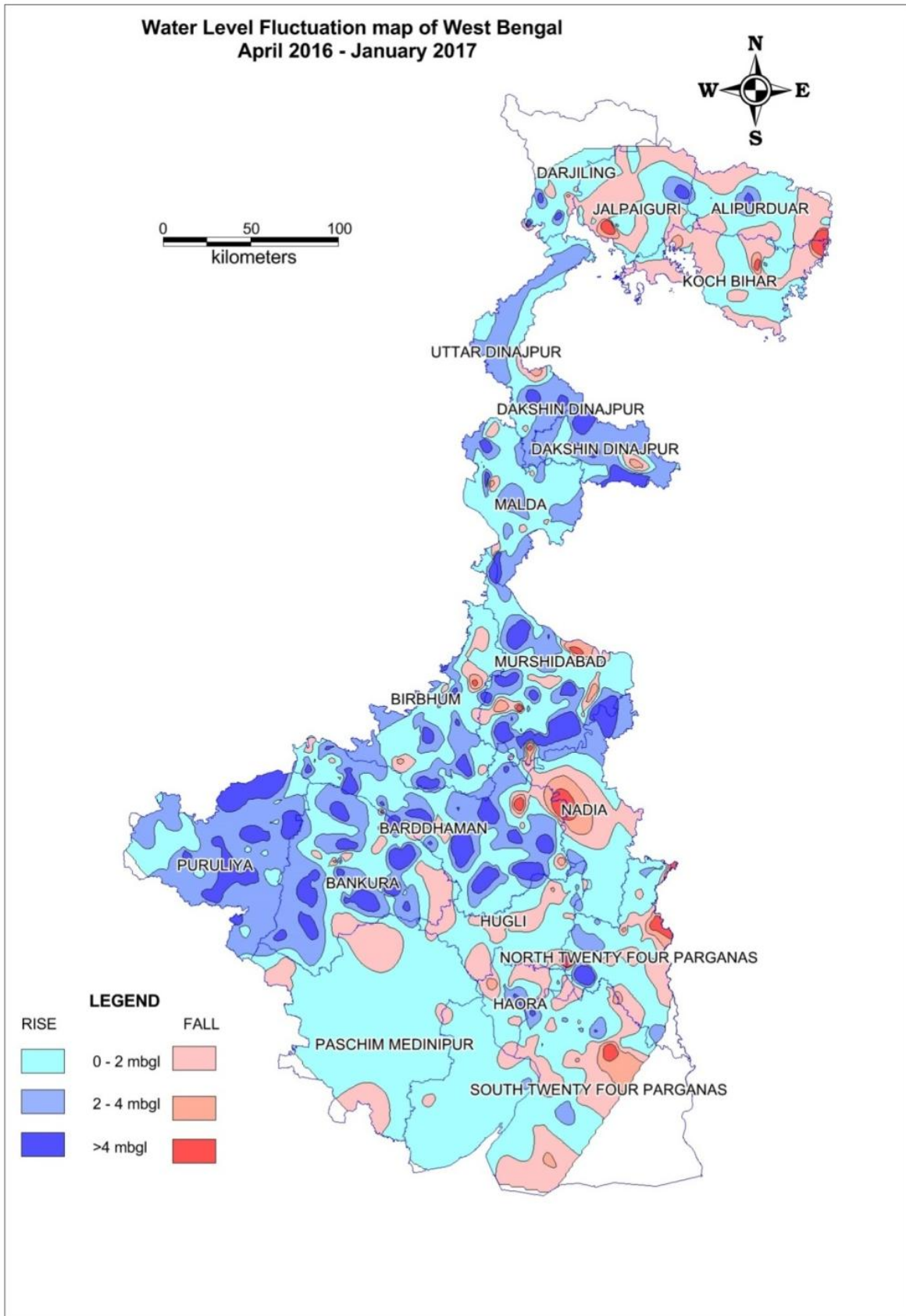

Water Level Fluctuation map of West Bengal August 2015 - August 2016

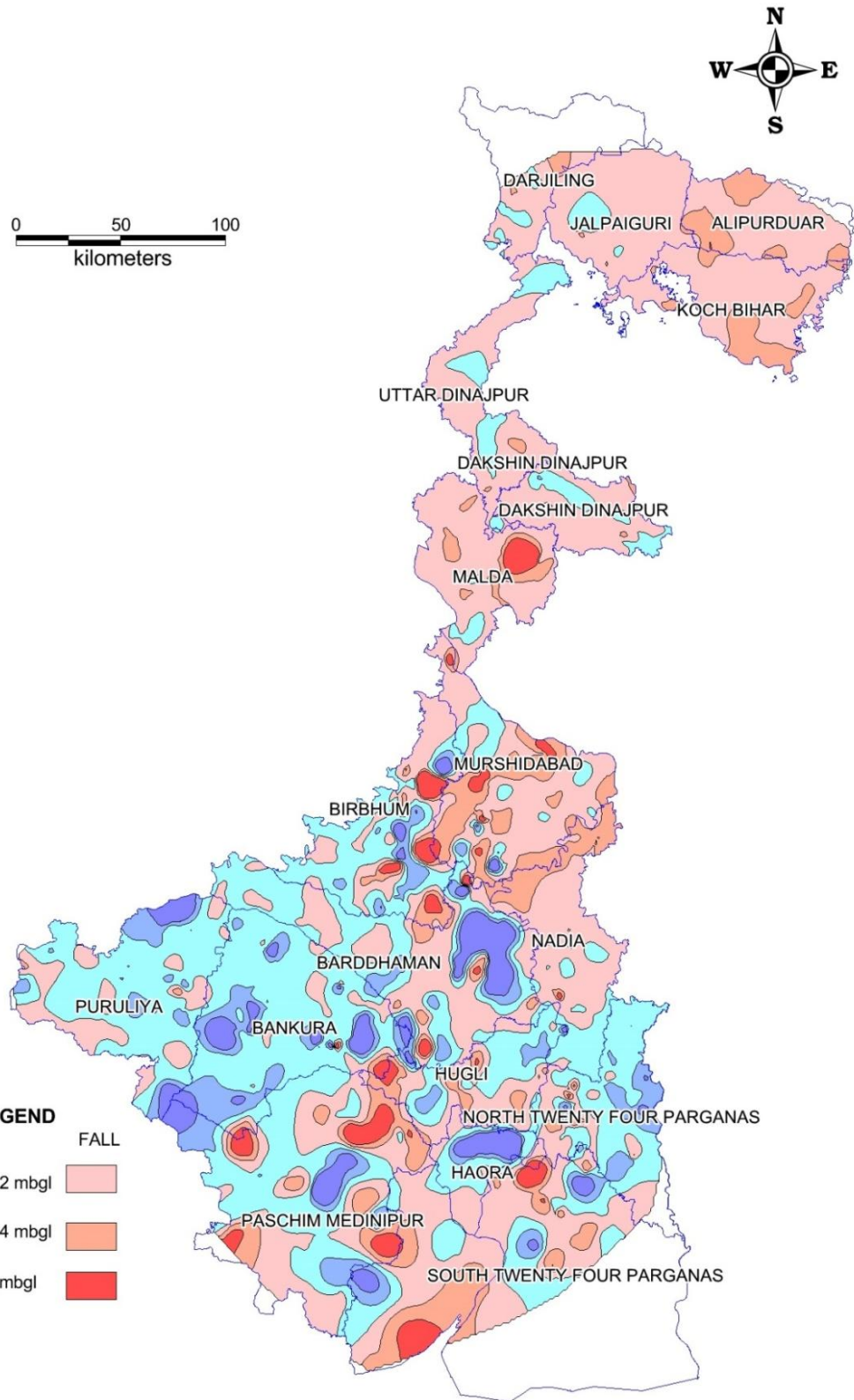

**Water Level Fluctuation map of West Bengal
November 2015 - November 2016**

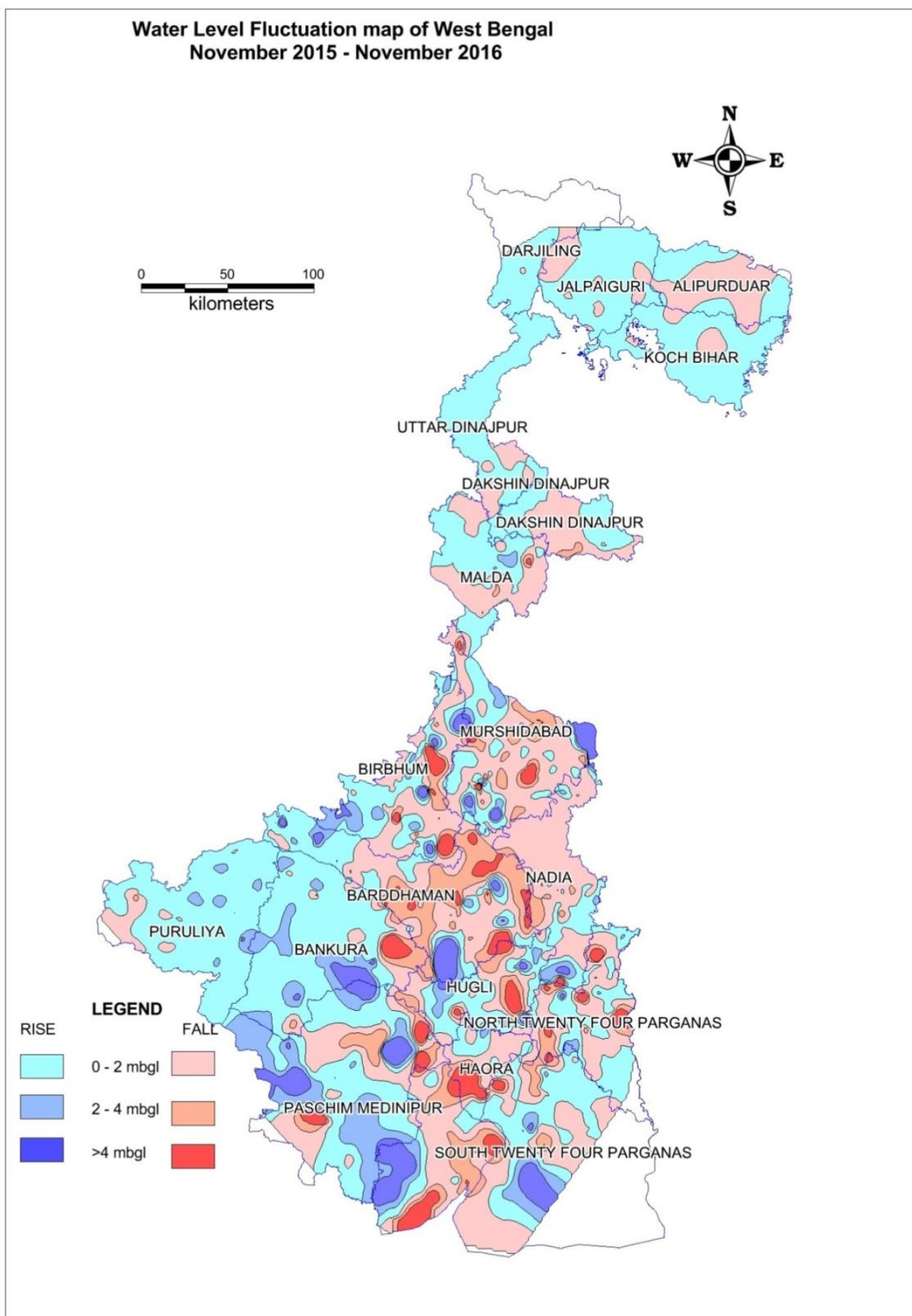

**Water Level Fluctuation map of West Bengal
January 2016 - January 2017**

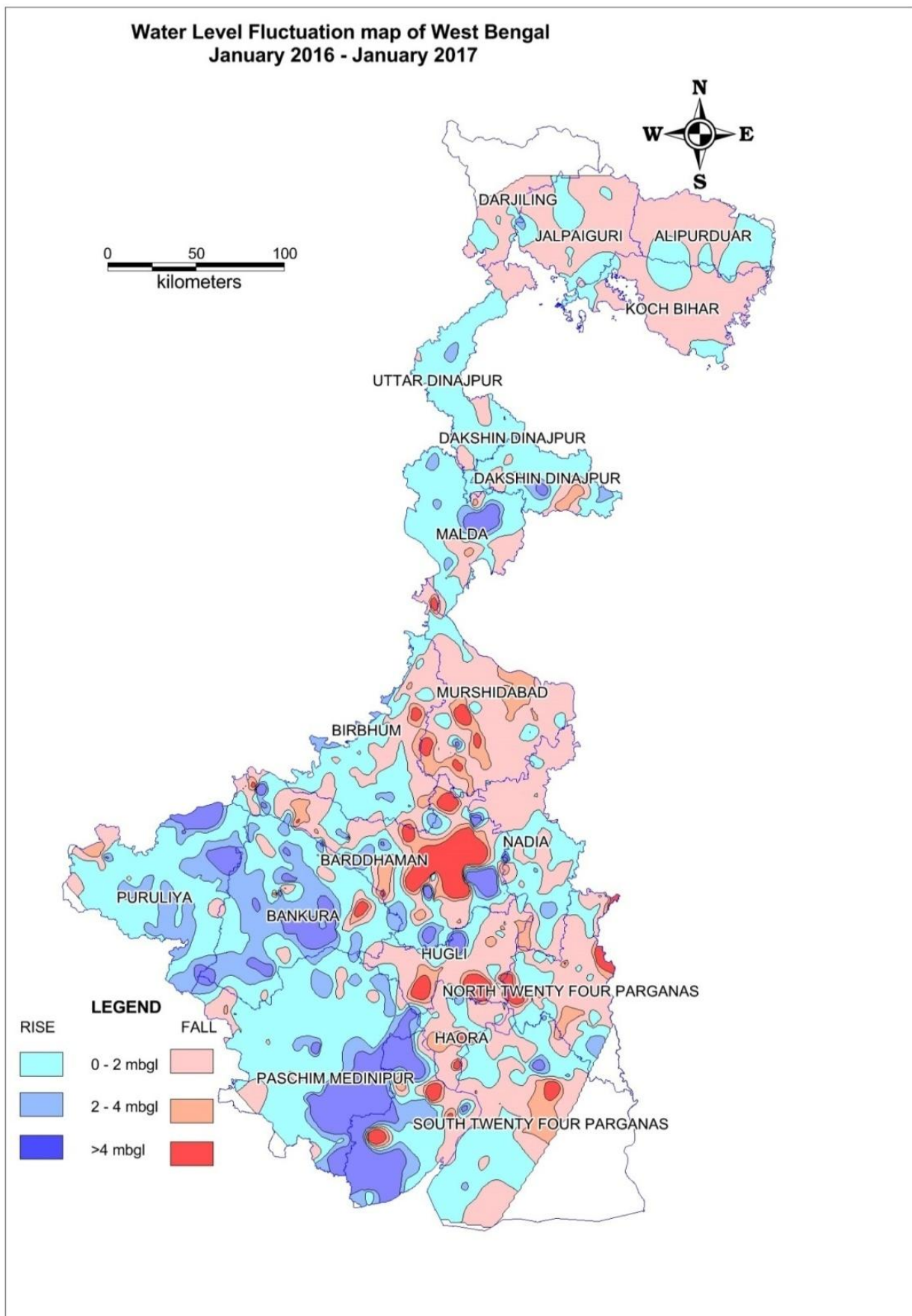

**Water Level Fluctuation map of West Bengal
Decadal Mean (April 2006 - April 2015) - April 2016**

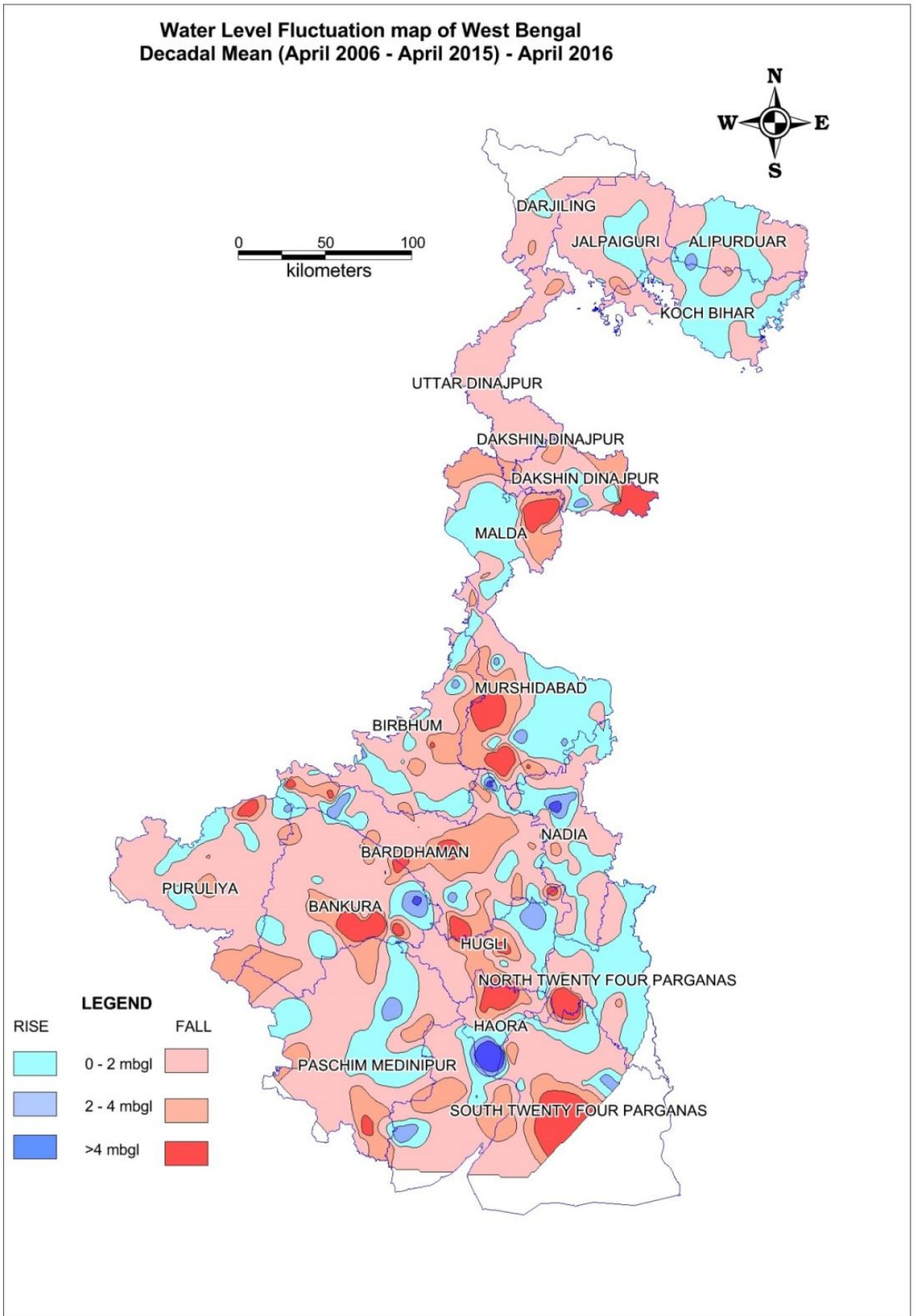

**Water Level Fluctuation map of West Bengal
Decadal Mean (August 2006 -August 2015) - August 2016**

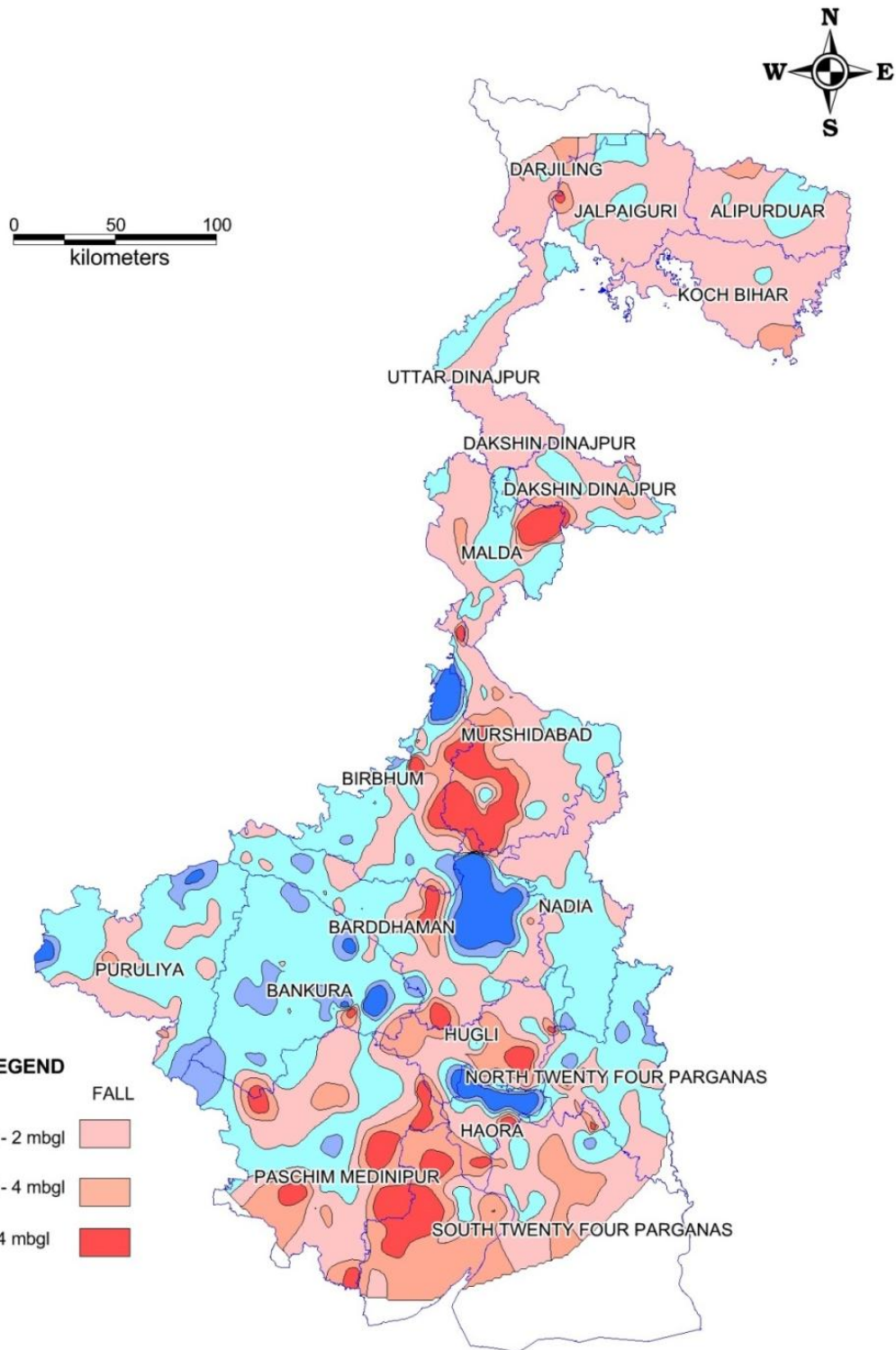

Water Level Fluctuation map of West Bengal
Decadal Mean (November 2006 - November 2015) - November 2016

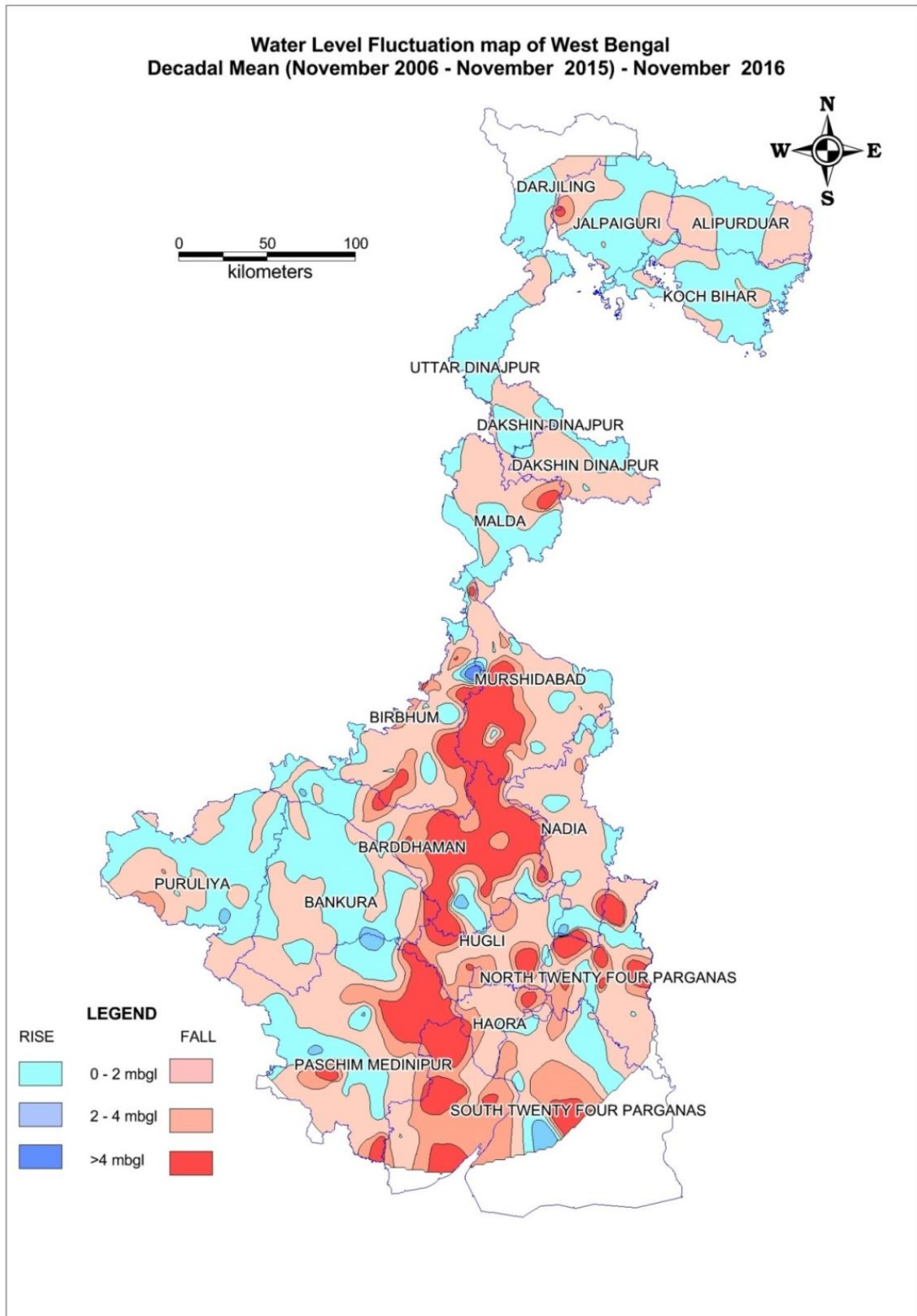

**Water Level Fluctuation map of West Bengal
Decadal Mean (January 2007 - January 2016) - January 2017**

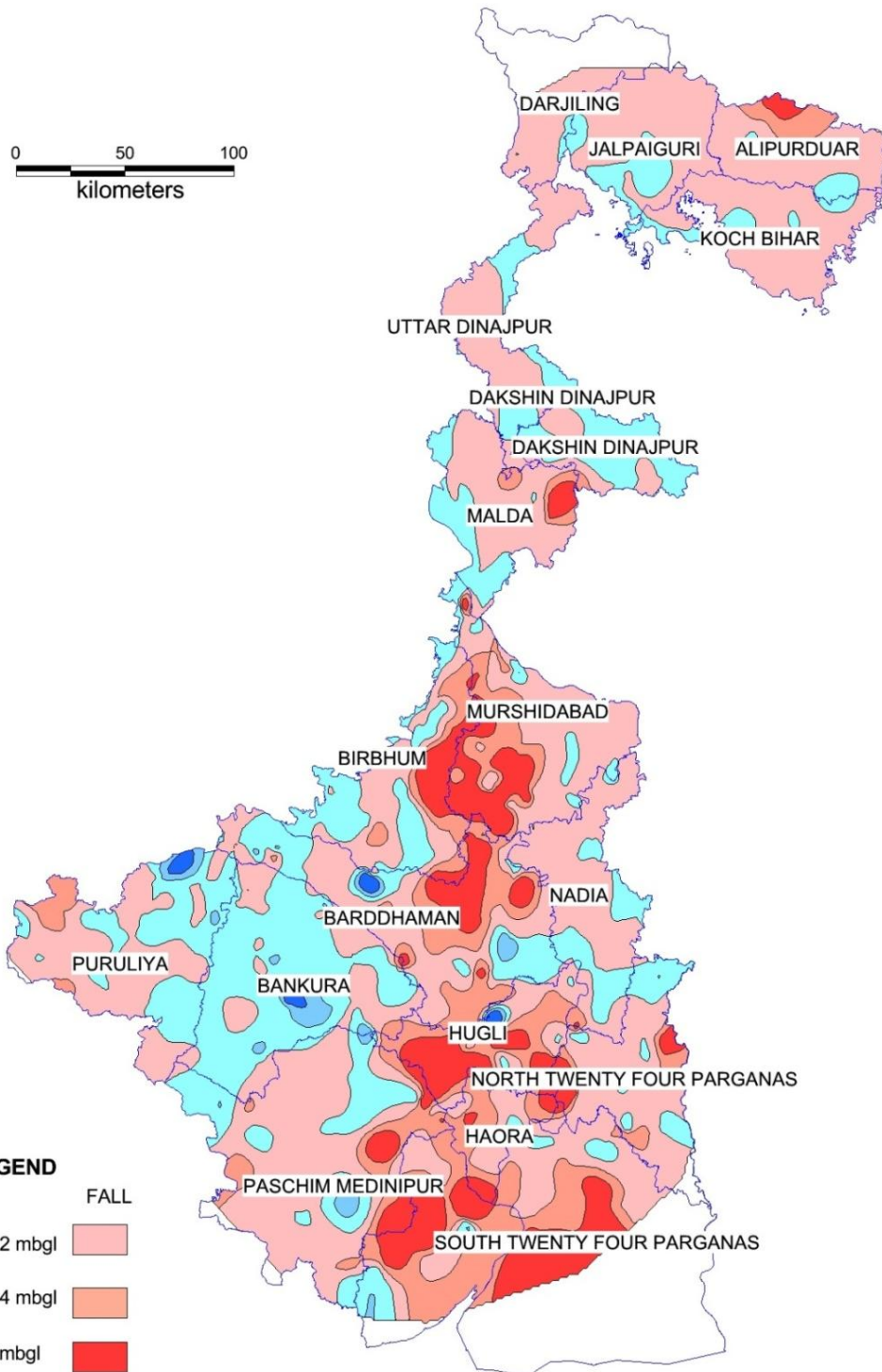

Hydrograph of selected GWMS of West Bengal Plate XVIII

Hydrograph of Sainthia Pz (WBBB08)

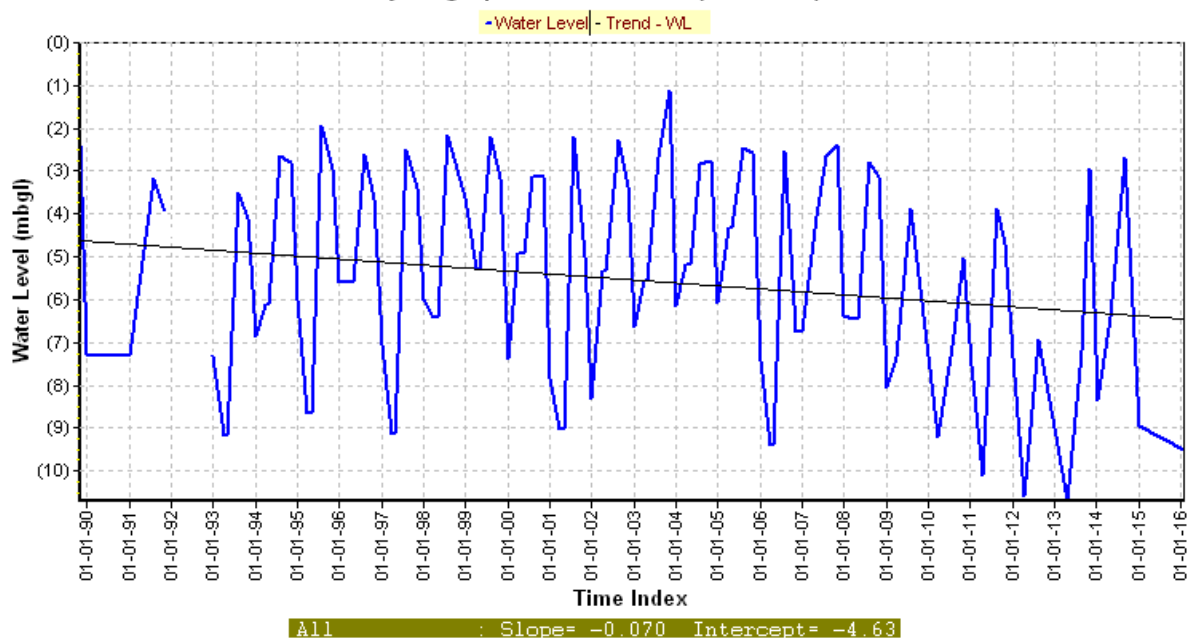

Hydrograph of Bakreshwar (WBBB27)

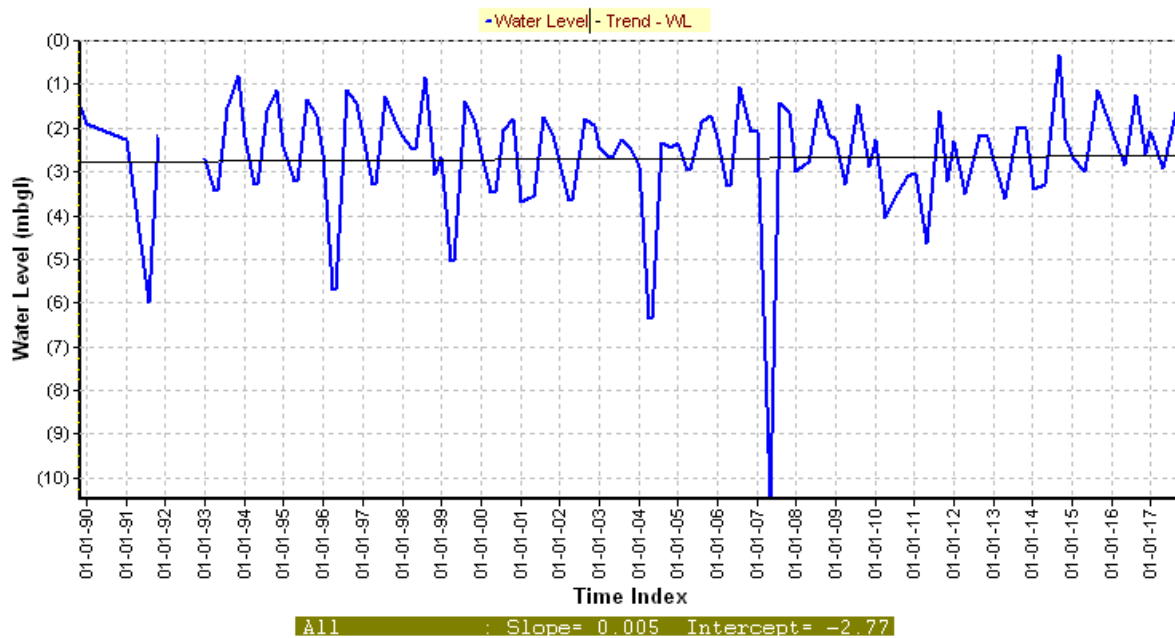

Hydrograph of Pirorgari (WBBK108)

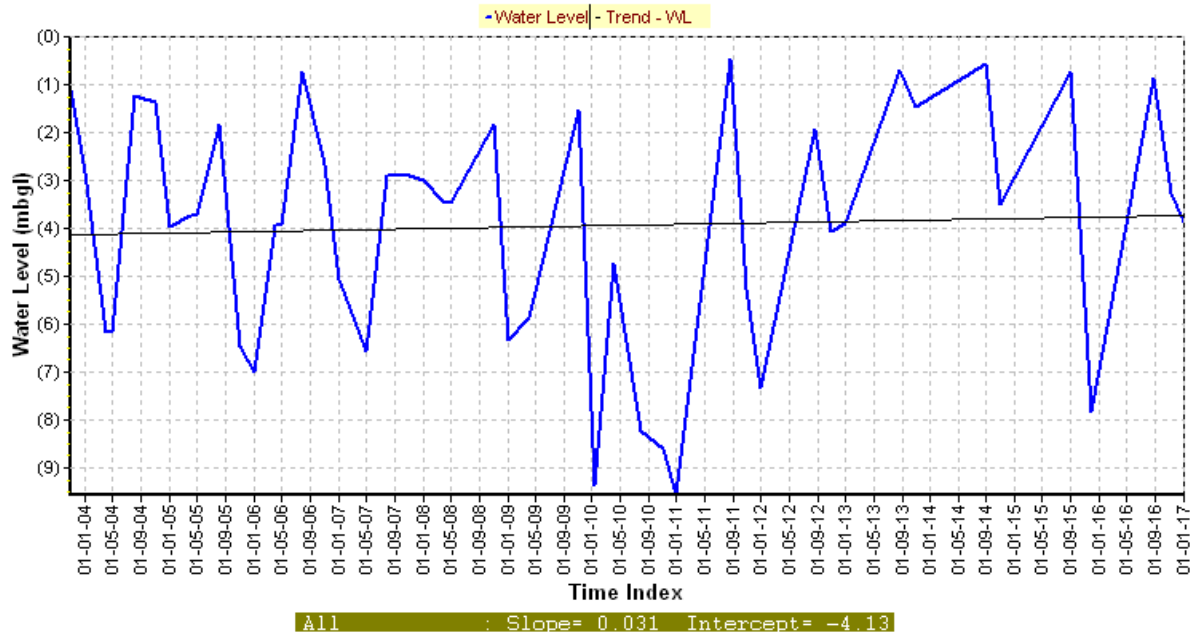

Hydrograph of Bankata (WBBK138)

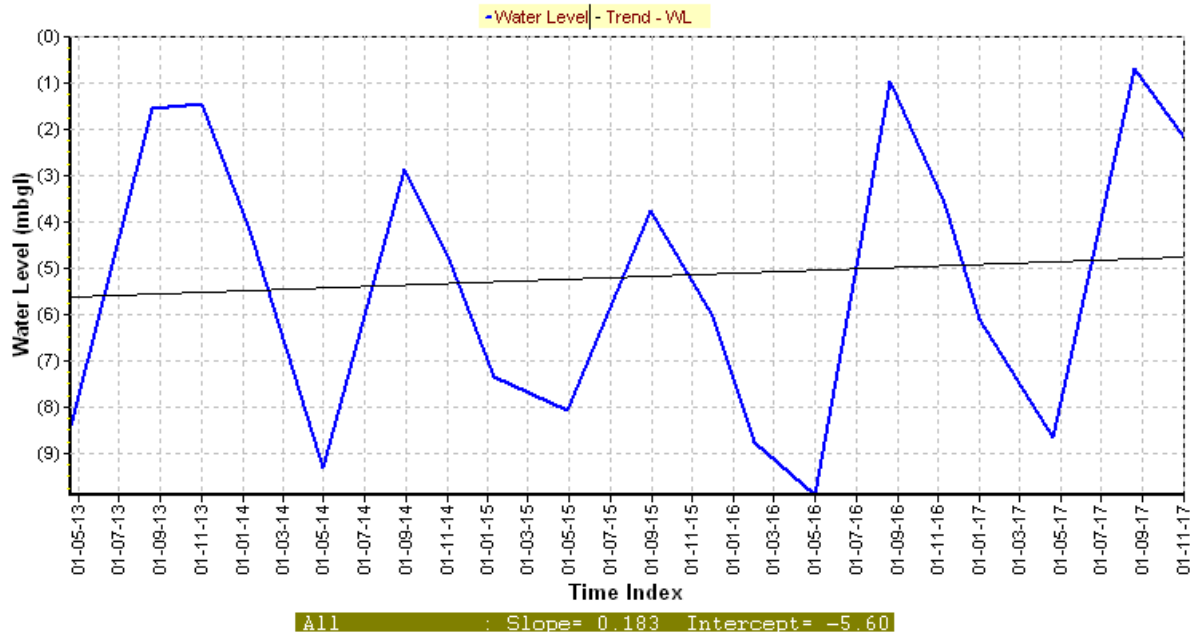

Hydrograph of Nandigram (WBBM120)

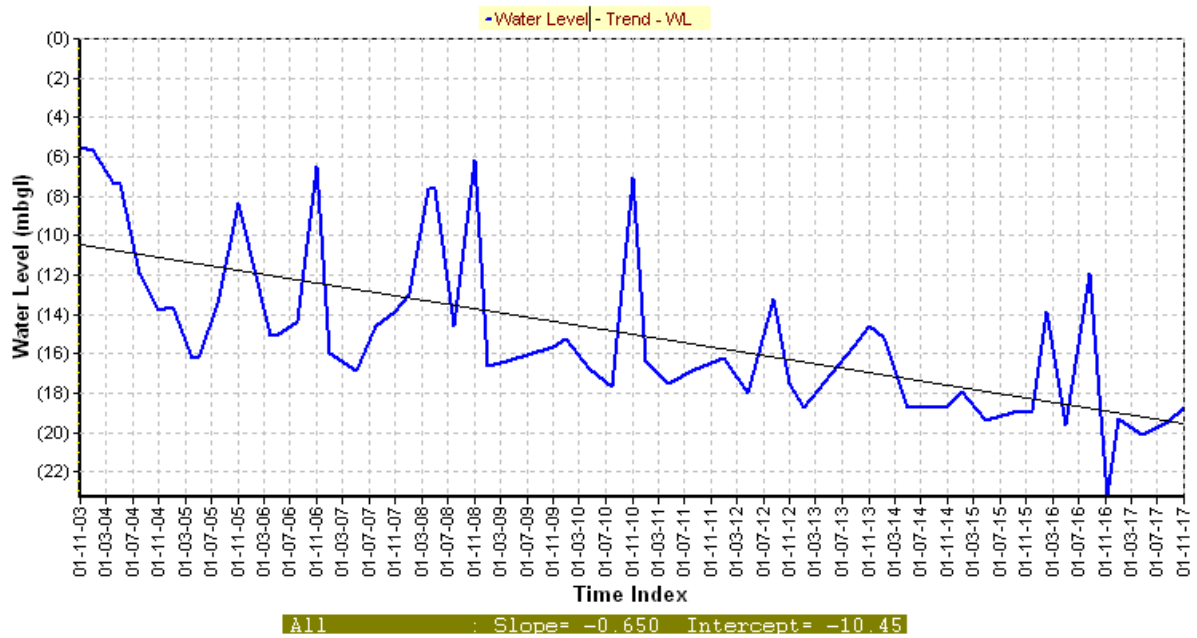

Hydrograph of Siliguri (WBDL14)

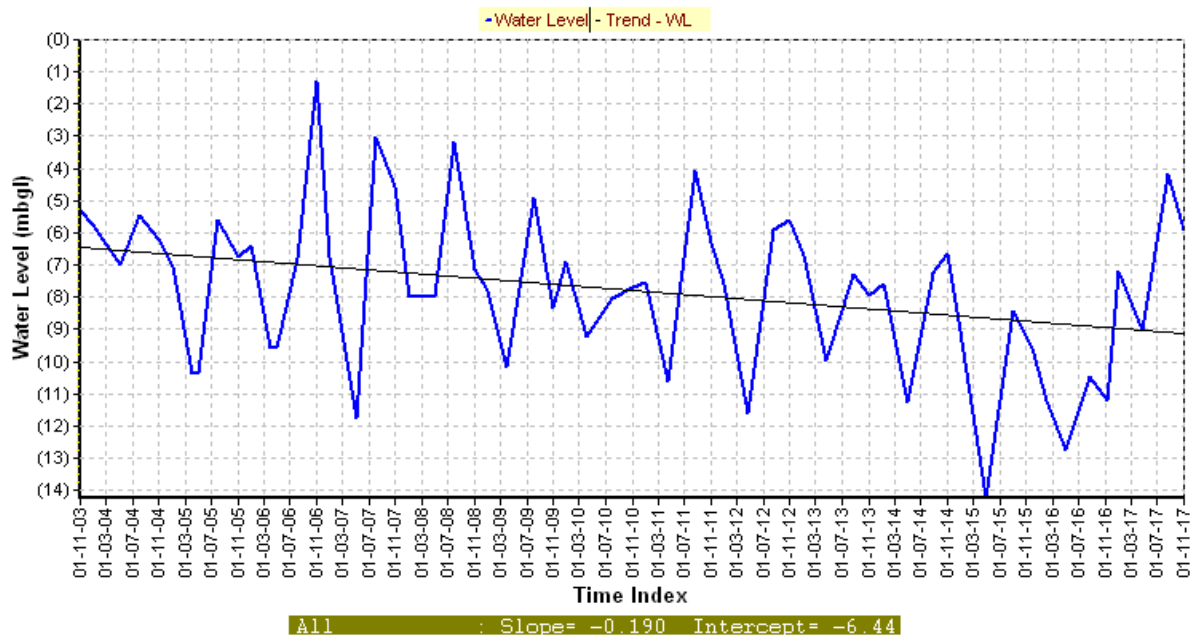

Hydrograph of Kumirmora (WBHA20A)

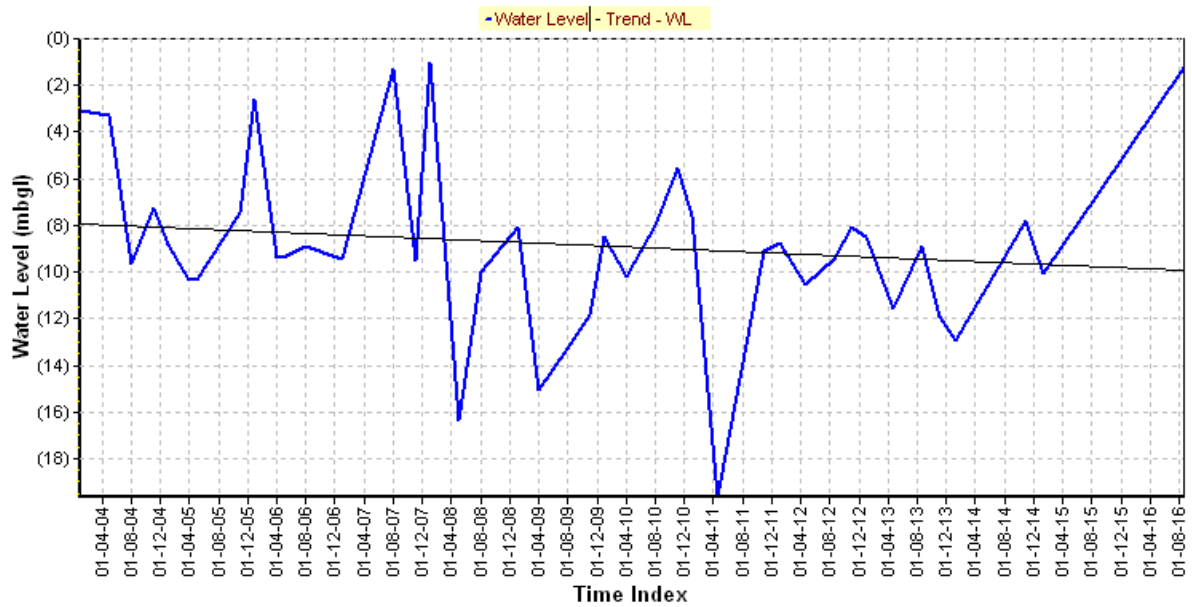

All : Slope= -0.158 Intercept= -7.94

Hydrograph of Tarakeswar Pz (WBHG08)

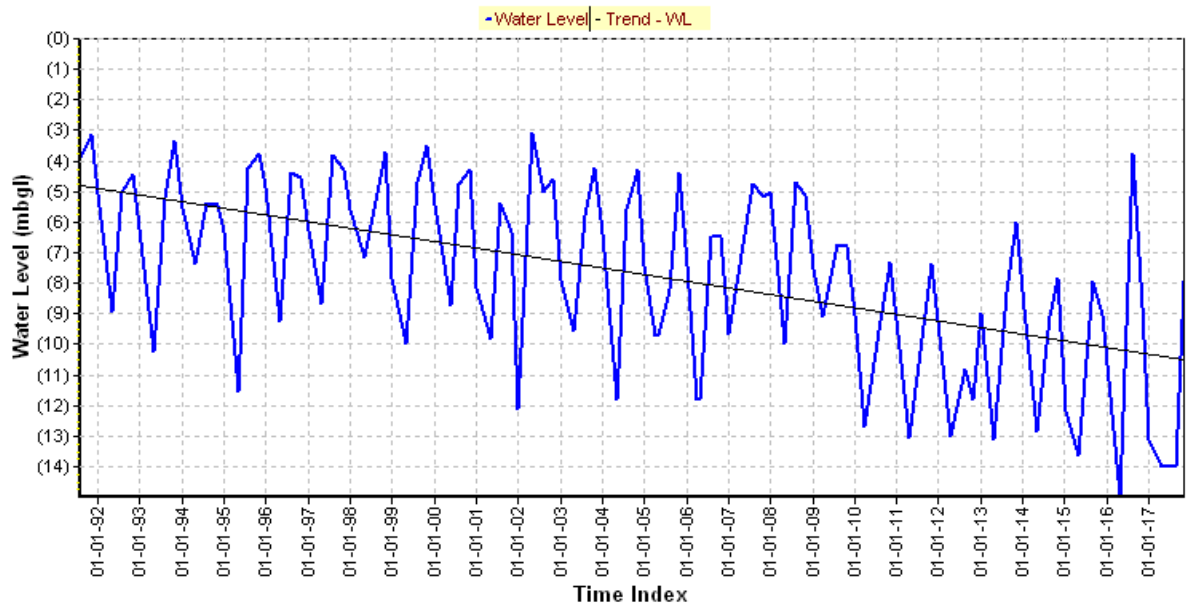

All : Slope= -0.217 Intercept= -4.80

Hydrograph of Jangalpara (WBHG59)

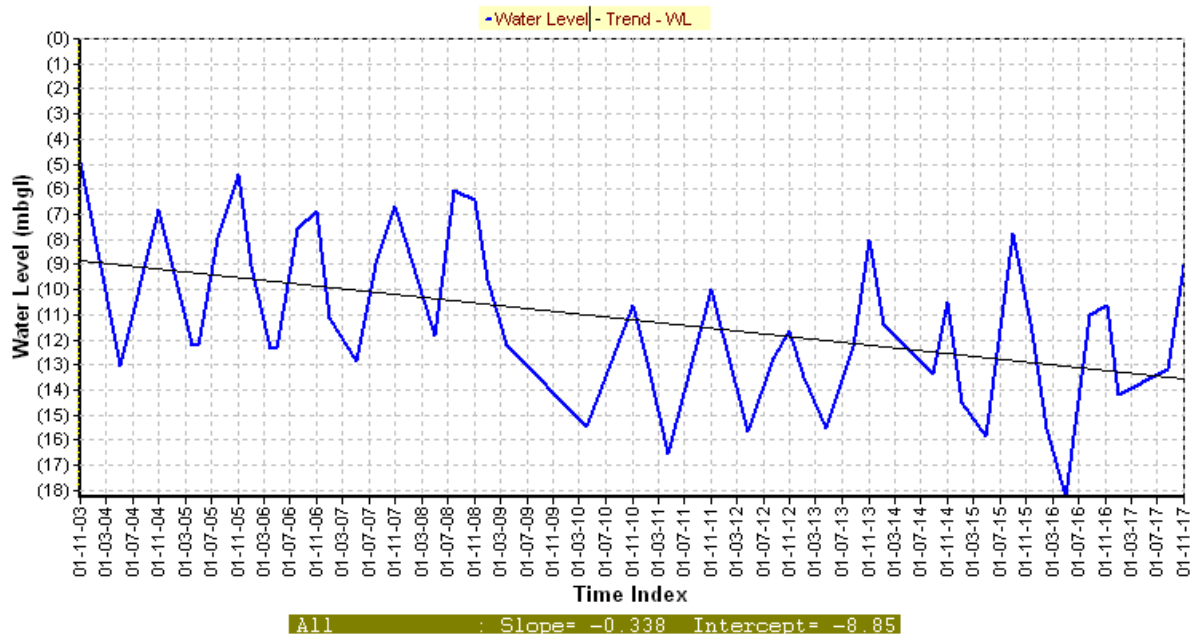

Hydrograph of Moynaguri (WBJL08)

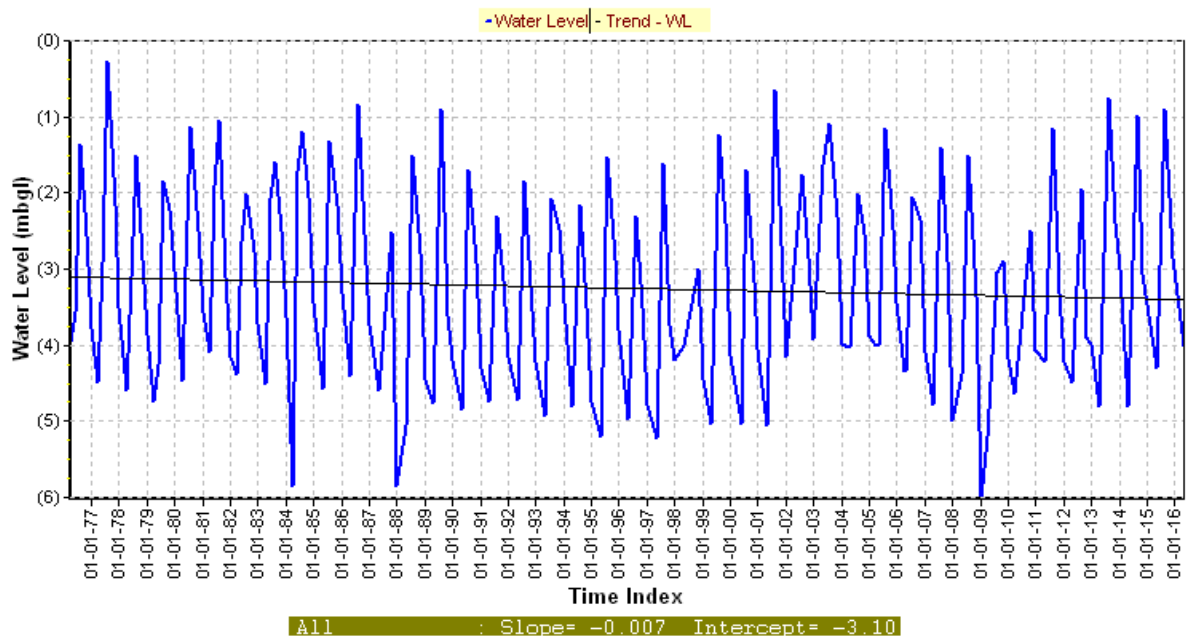

Hydrograph of Mathabhang (WBKB10)

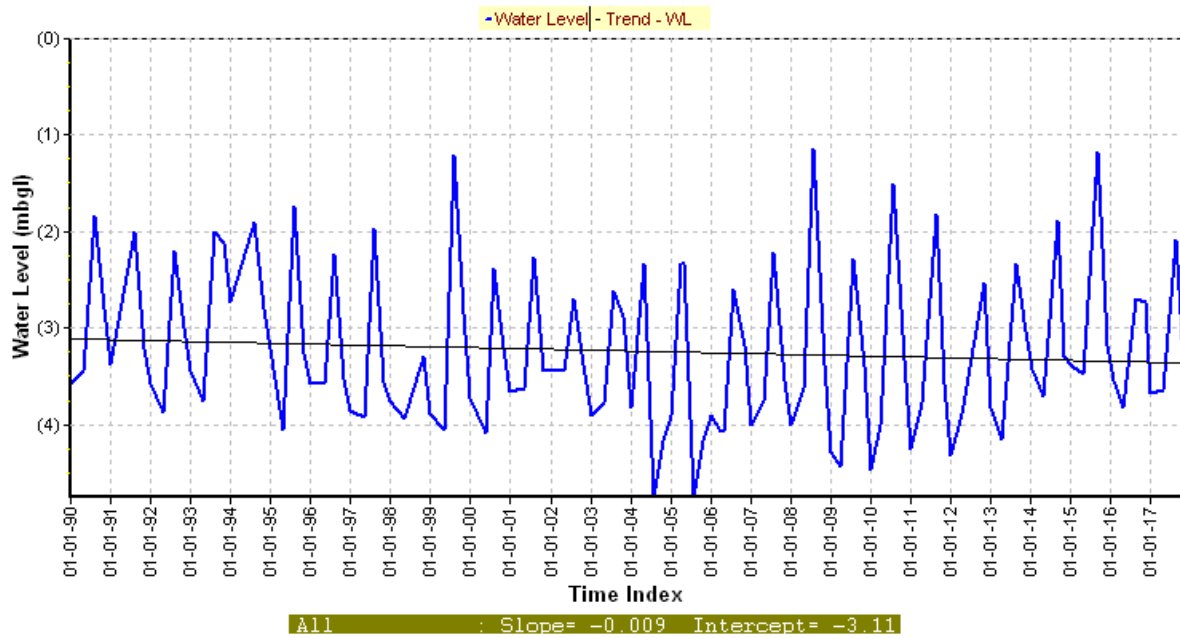

Hydrograph of Farakka (WBMB01)

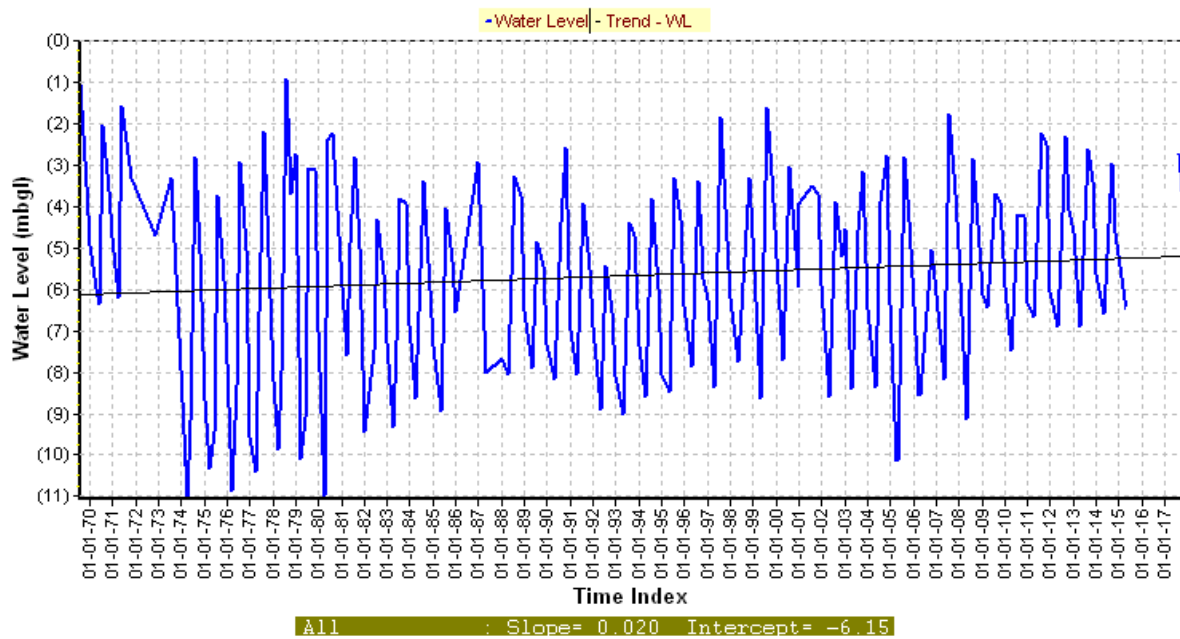

Hydrograph of Domkal Pz-1 (WBMB20)

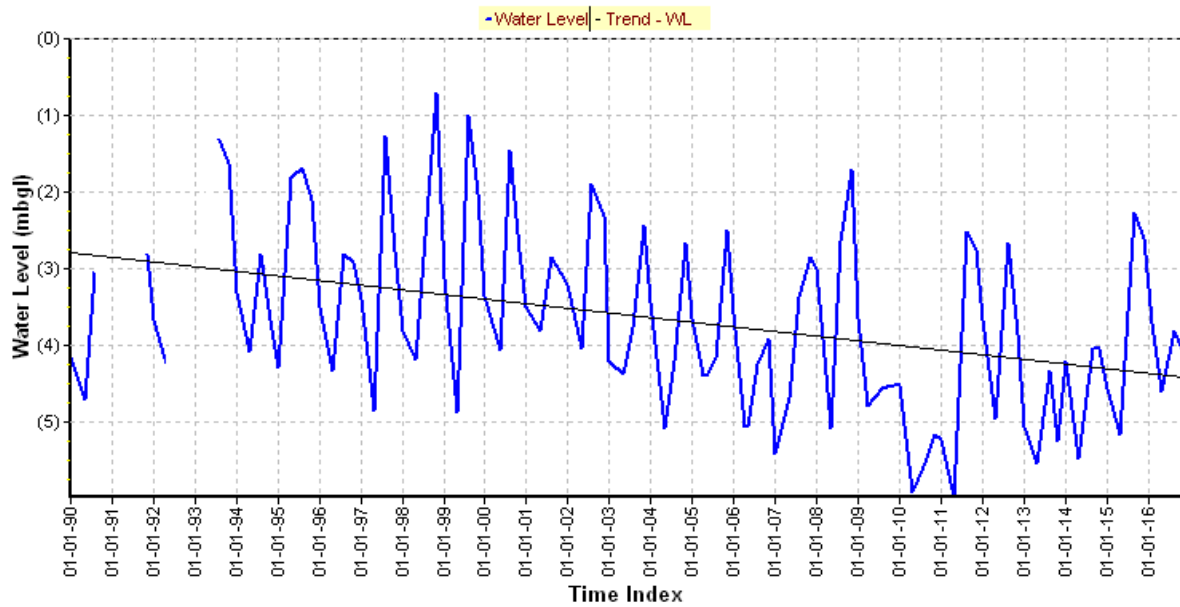

Hydrograph of Bamangola(swid) (WBMD20)

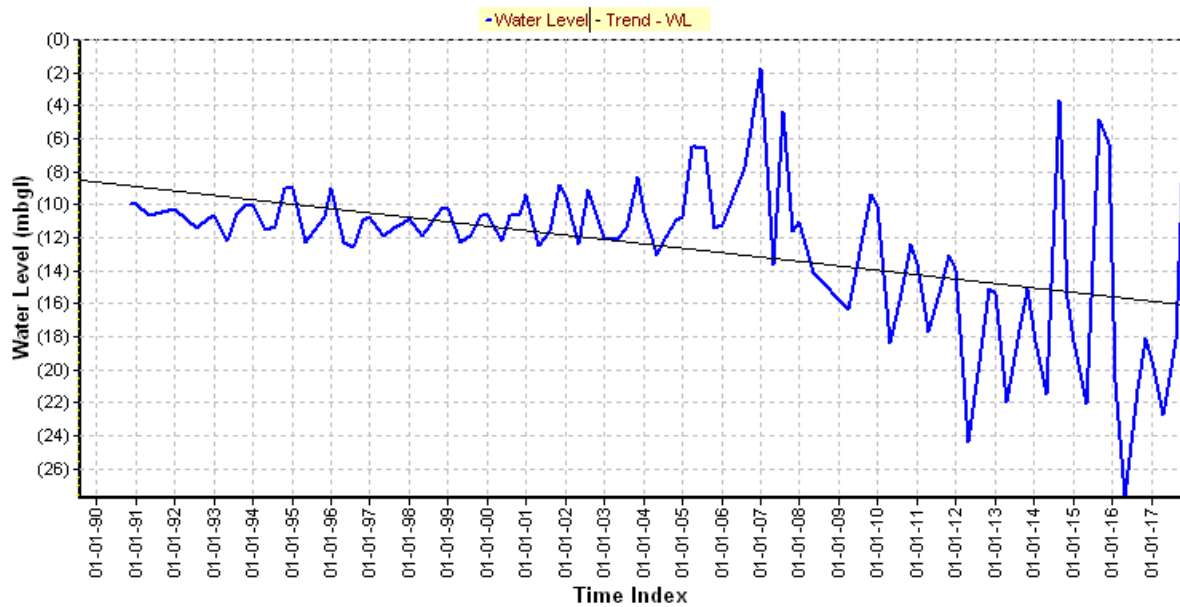

Hydrograph of 17 Mile (WBMD47)

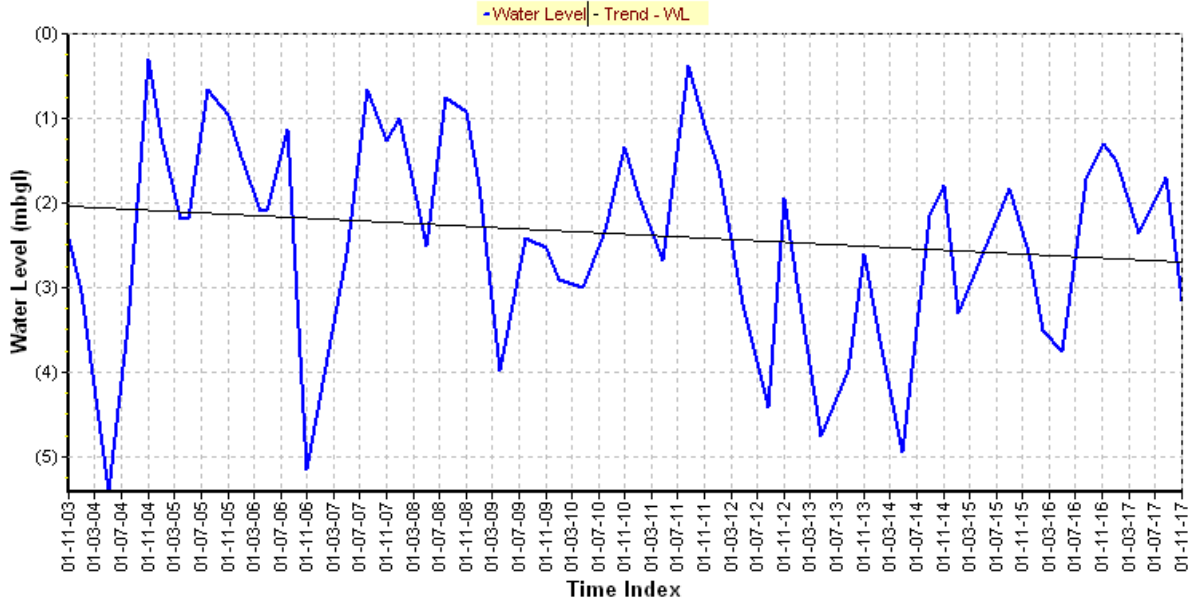

Hydrograph of Digha Pz-i (WBMP03A)

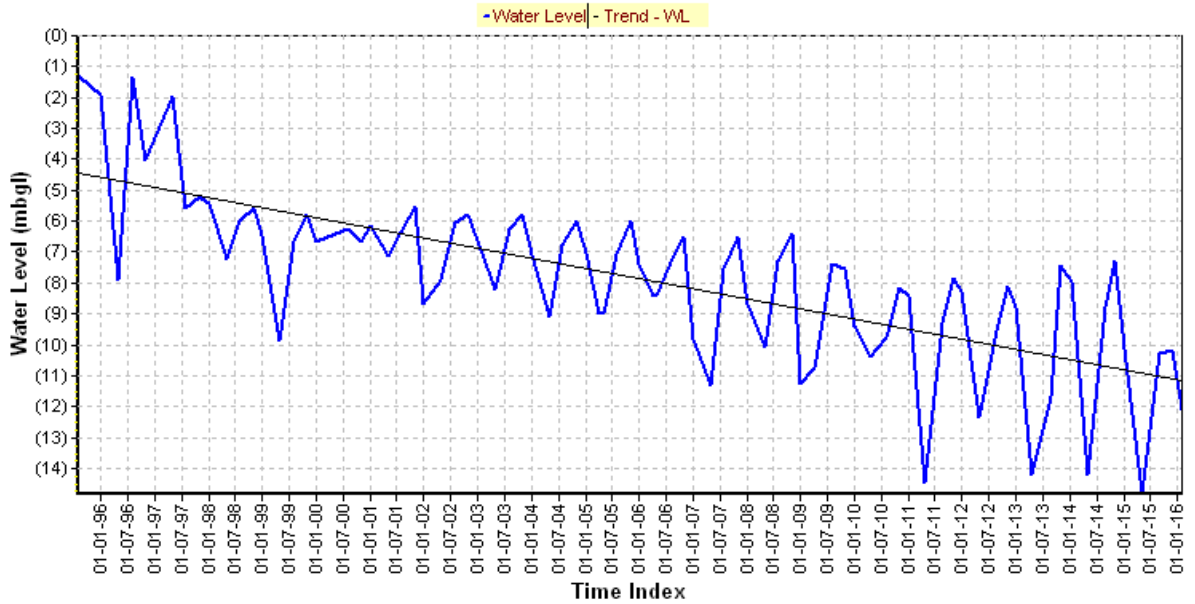

Hydrograph of Khakurda (WBMP110)

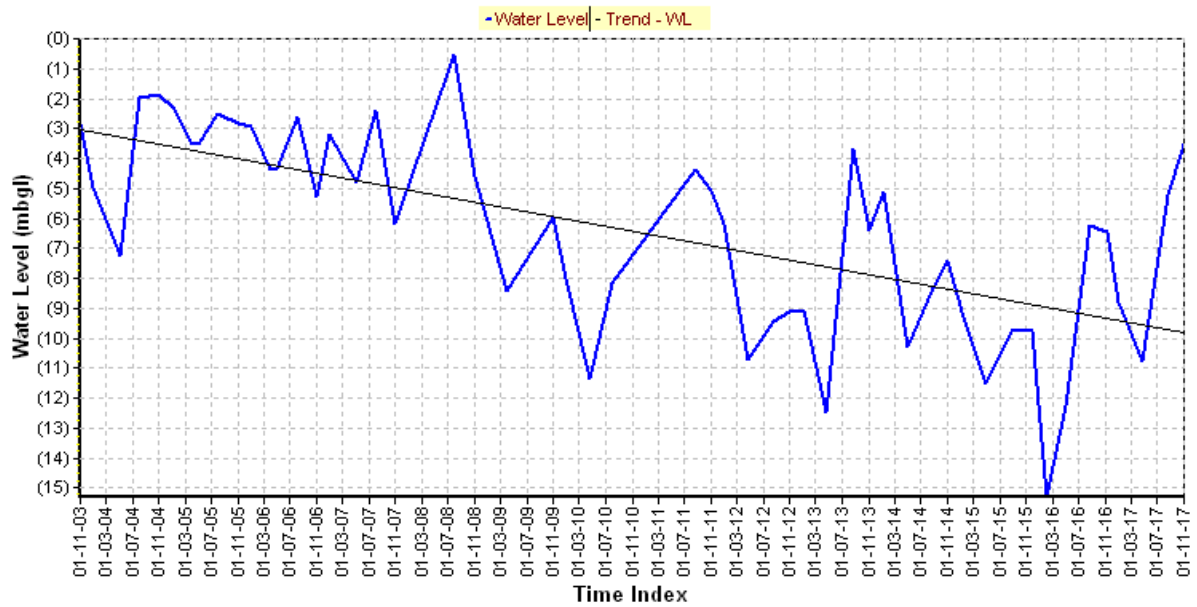

Hydrograph of Pairadanga (WBND11)

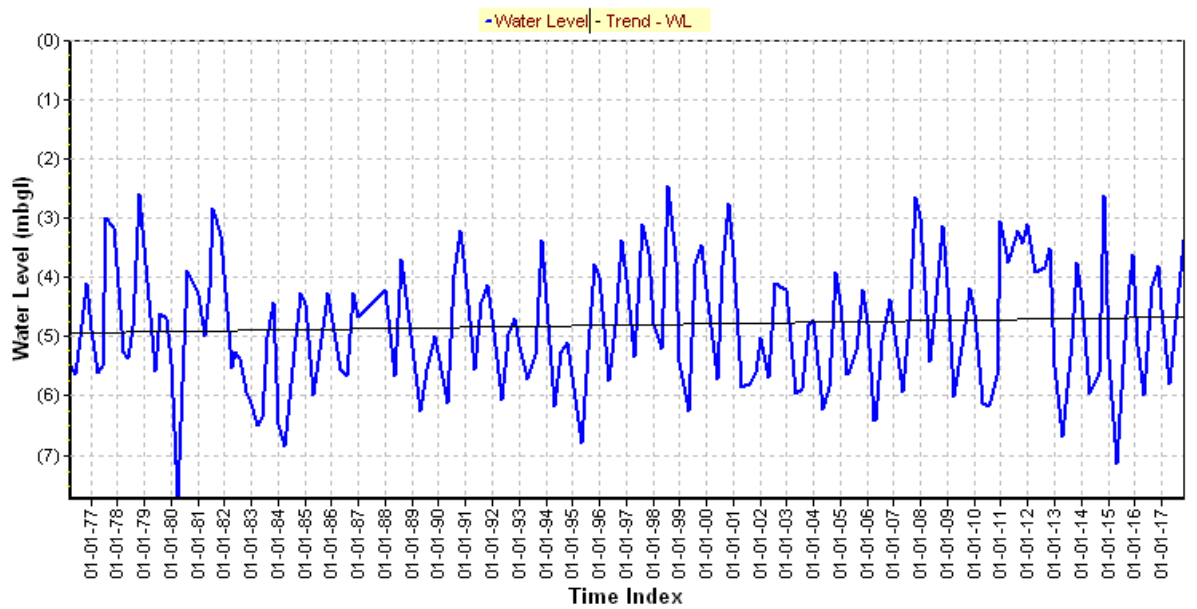

Hydrograph of Birpur Pz (WBND27)

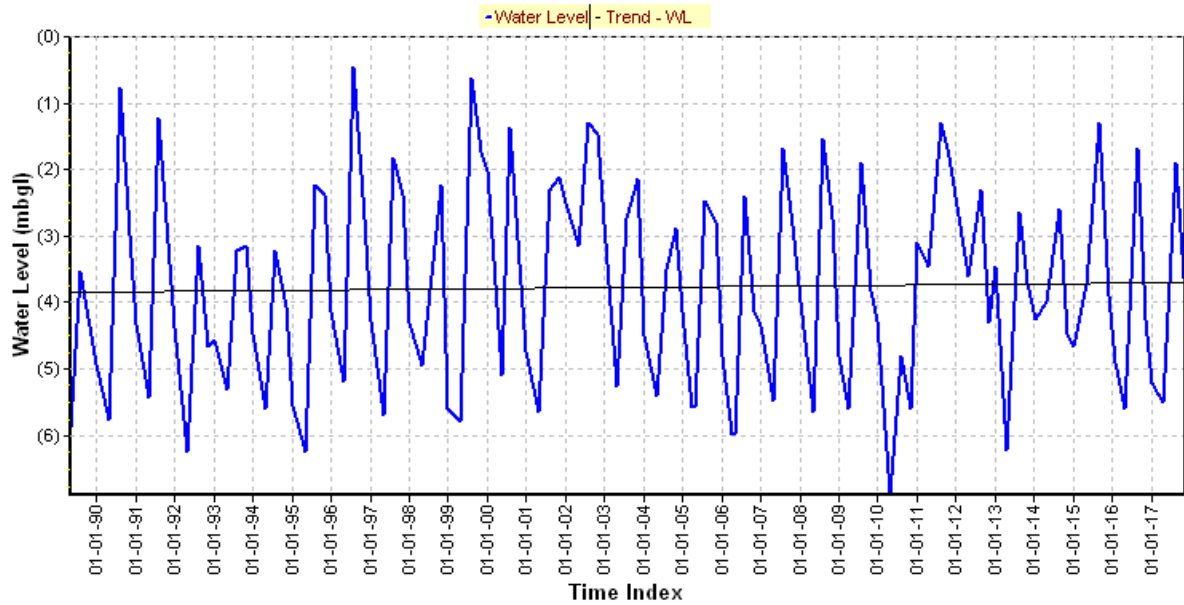

All : Slope= 0.005 Intercept= -3.86

Hydrograph of Chukhali (WBND63)

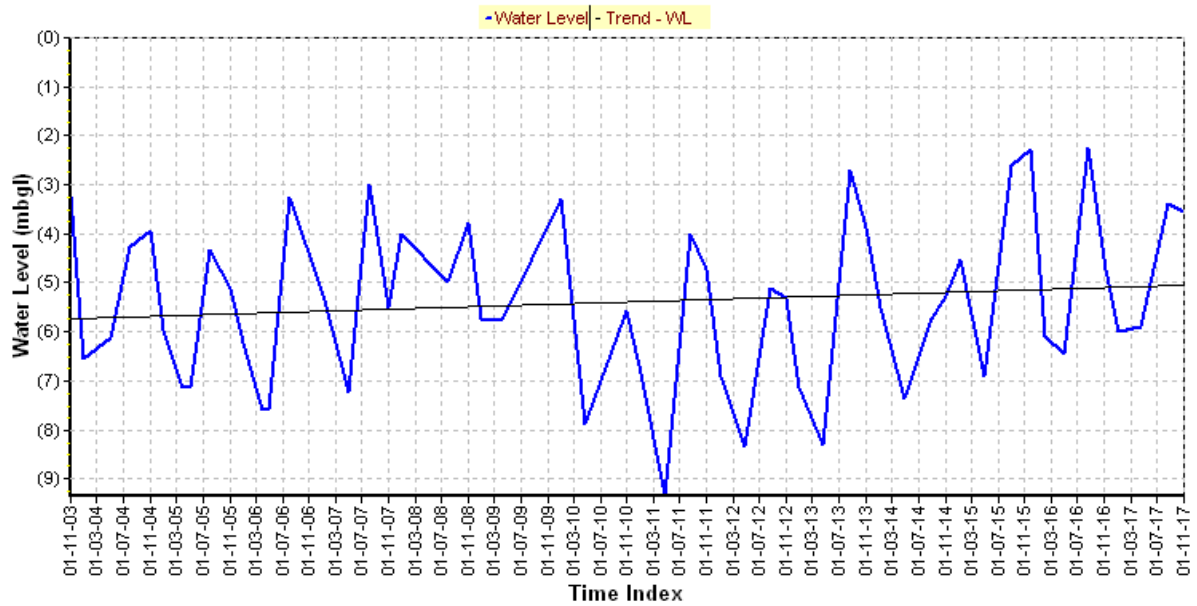

All : Slope= 0.049 Intercept= -5.74

Hydrograph of Gopalnagar (WBNT01)

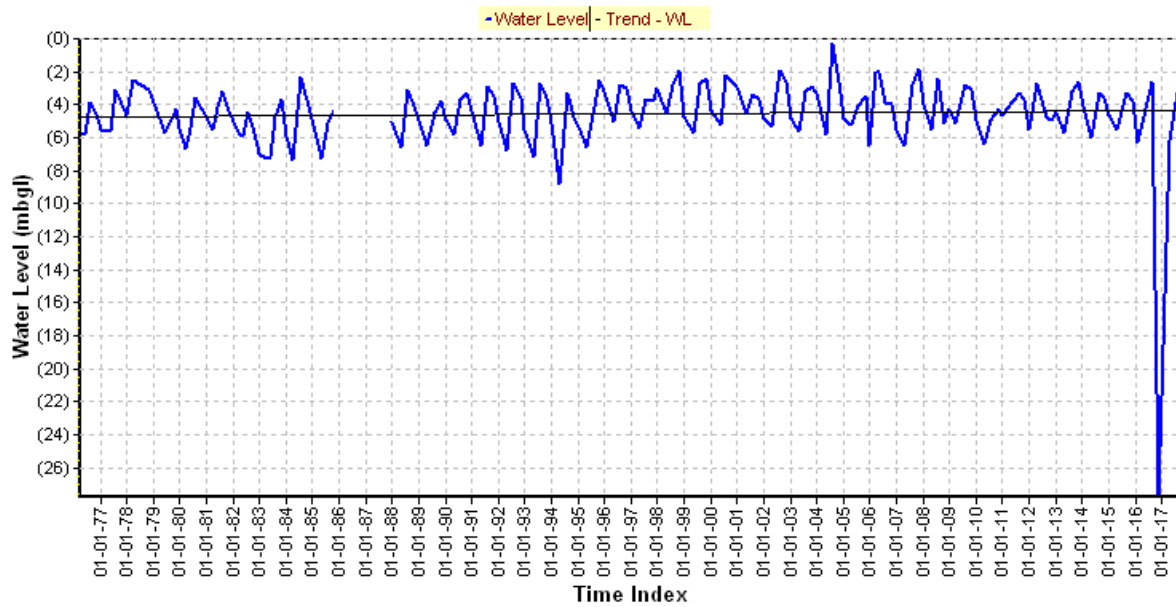

Hydrograph of Bishnupur Tw (WBNT30)

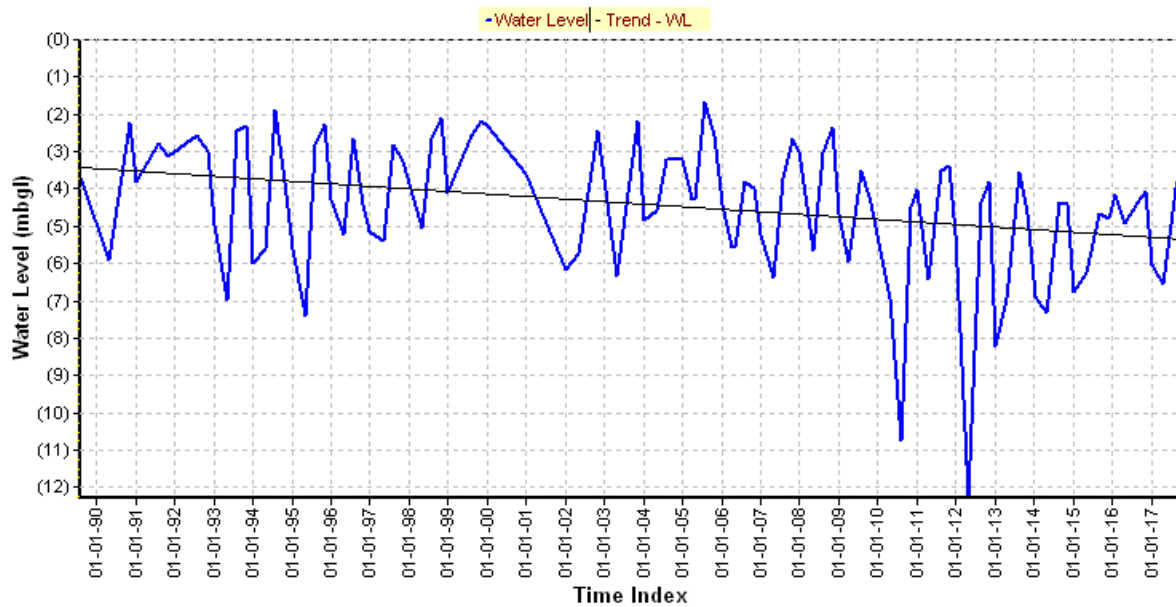

Hydrograph of Anara (WBPL05)

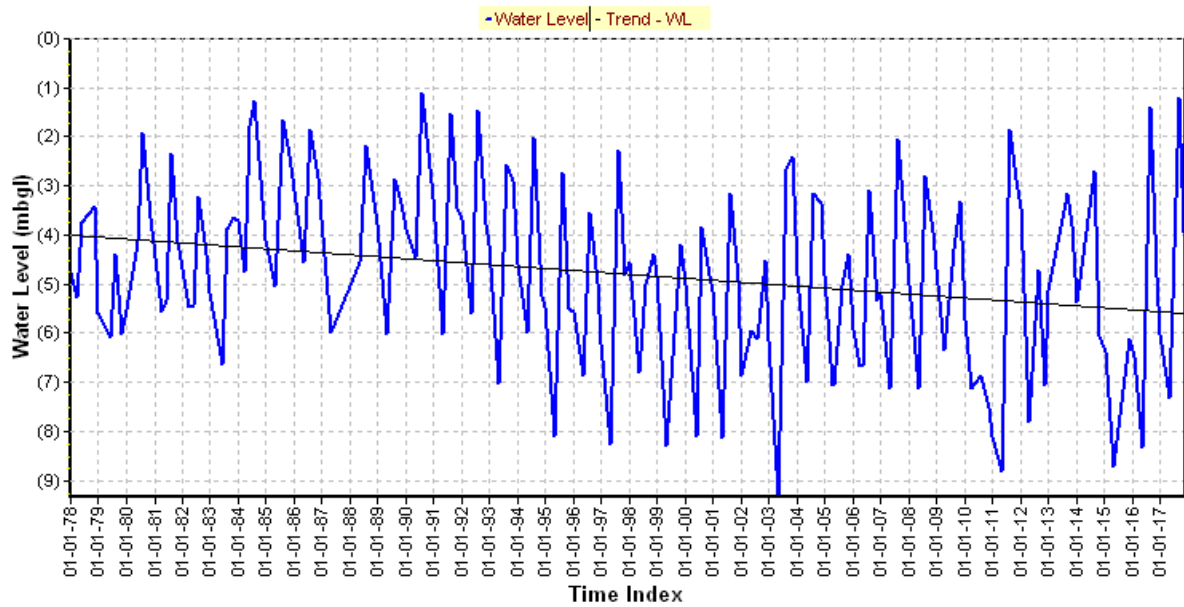

Hydrograph of Sirkabad (WBPL44B)

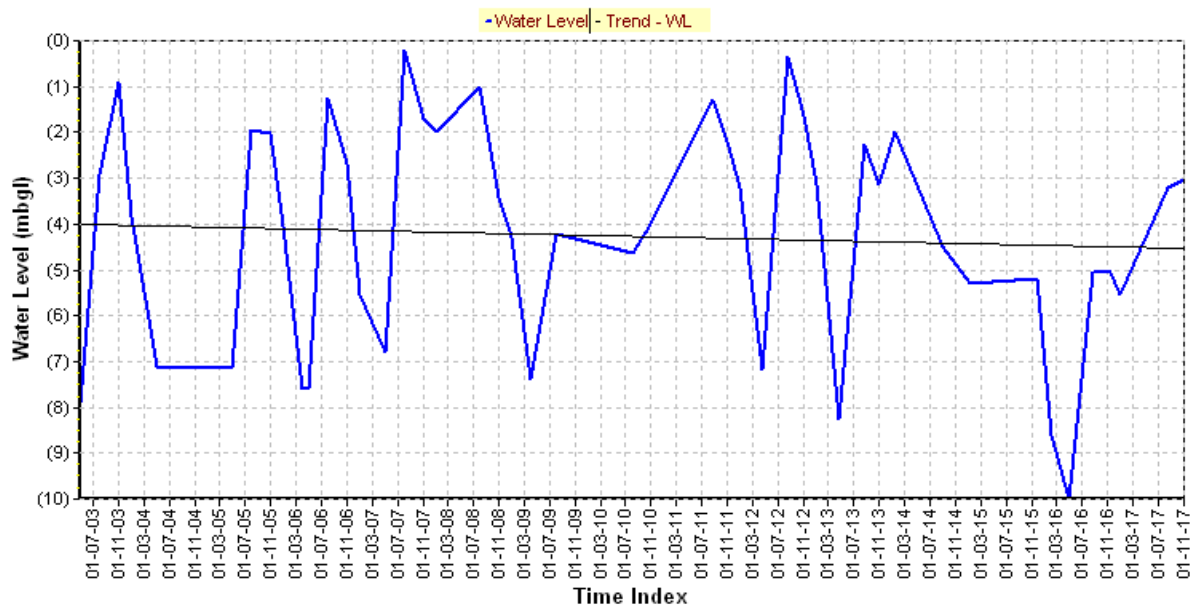

Hydrograph of Barisha (WBST08)

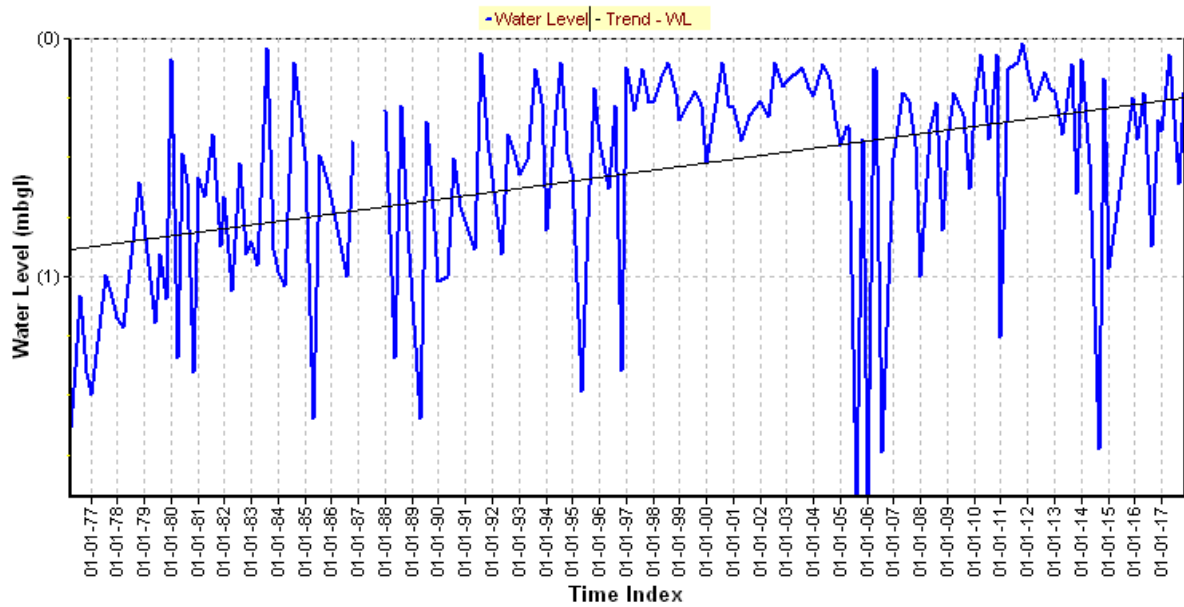

All : Slope= 0.015 Intercept= -0.89

Hydrograph of Panikhali Bazar (WBST85A)

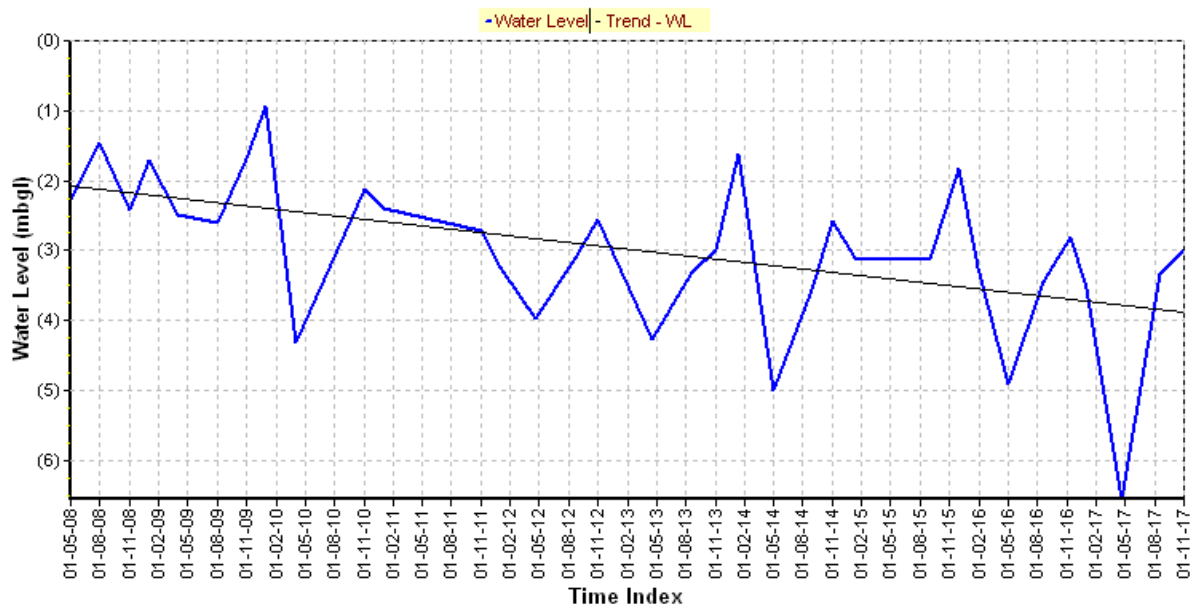

All : Slope= -0.190 Intercept= -2.09

Hydrograph of Taltala (WBCT11B)

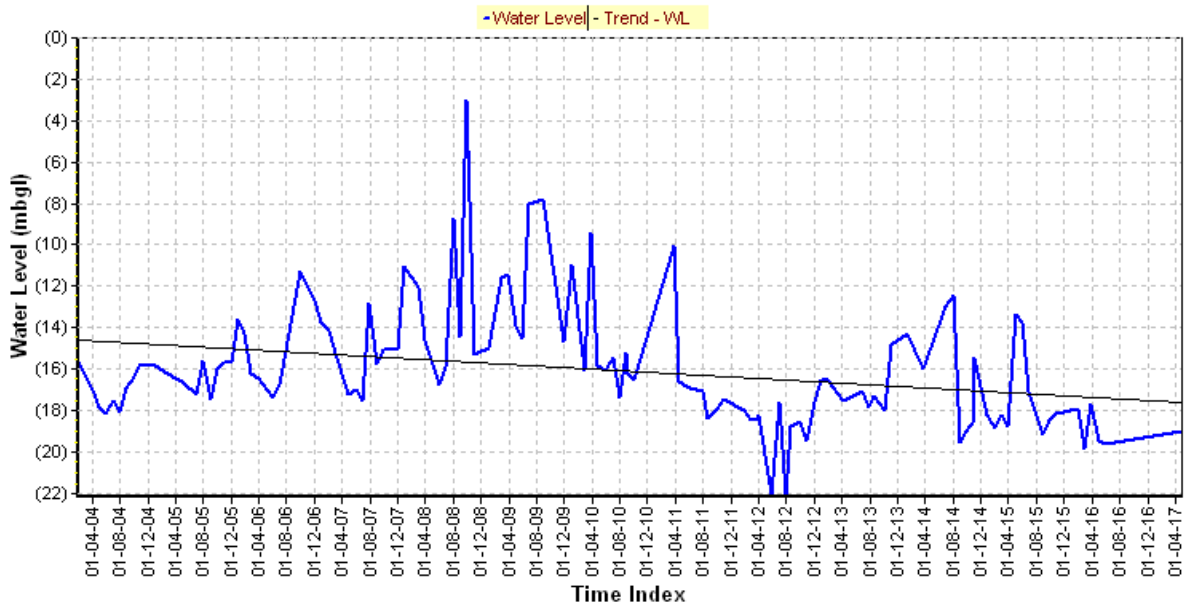

All : Slope= -0.229 Intercept= -14.59

Hydrograph of Jadavpur Pz-iii (WBCT19B)

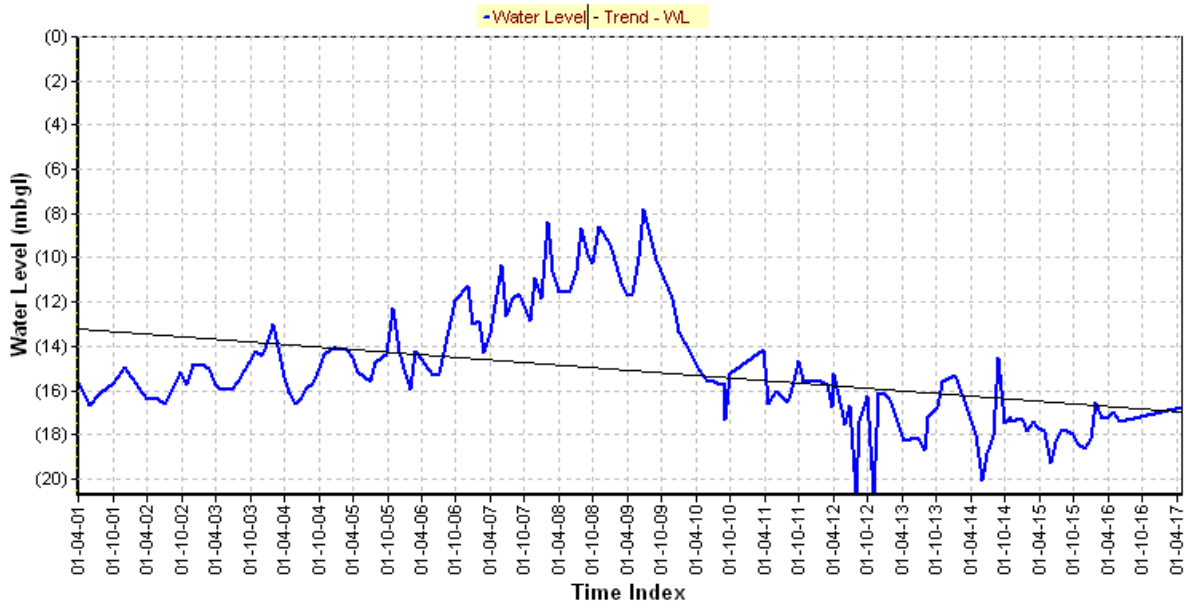

All : Slope= -0.233 Intercept= -13.22

ANNEXURE-I

Details of Ground Water Monitoring Wells in West Bengal with Depth to Water Levels for 2016-17

District	Well NO	Location	Block	Type of well	MP	April-2016	Aug-2016	Nov-2016	Jan-2017
Birbhum	WBBB01	Ganpur	Md.bazar	Dug Well	0.77	9.03	2.98	6.05	6.47
Birbhum	WBBB02	Chandrapur	Rajnagar	Dug Well	0.75	6.95	1.10	4.70	5.37
Birbhum	WBBB03	Kirnahar	Nanoor	PZ	0.9	13.80	11.75	14.11	12.94
Birbhum	WBBB04	Nalhathi	Nalhathi -I	Dug Well	0.845	5.80	2.45	4.05	4.38
Birbhum	WBBB07	Sainthia	Sainthia	Dug Well	0.84	11.16	4.76	8.50	9.96
Birbhum	WBBB09	Illam Bazar	Illam Bazar	Dug Well	0.82	10.68	1.08	3.96	4.66
Birbhum	WBBB100	Gopalpur	Dubrajpur	TW(Mark-II)	1.16	3.44	5.40	7.00	10.45
Birbhum	WBBB101	Amlai	Nalhathi	Dug well	0.81	10.99	5.50	10.65	13.08
Birbhum	WBBB102	Ahmedpur TW	Sainthia	TW(Mark-II)			12.60	14.30	14.66
Birbhum	WBBB 103	Shantiniketan Biswabharti PZ	Bolpur	PZ	0.89	9.05	0.41	4.80	5.82
Birbhum	WBBB104	- do -	- do -	PZ	0.9	8.60	0.65	3.41	6.21
Birbhum	WBBB105	- do -	- do -	PZ	0.88	8.71	0.65	5.11	4.47
Birbhum	WBBB106	Margram	Rampurhat II	CGWB OW	0.85	16.90	22.20	17.00	21.41
Birbhum	WBBB107	Itagoria CGWB PZ	Suri -I	PZ					
Birbhum	WBBB108	Ramnagar CGWB PZ	Illambazar	PZ	0.6	17.70	7.95	9.29	11.60
Birbhum	WBBB109	Rautara CGWB PZ	Bolpur-Sriniketan	PZ	0.6	11.35	5.20	6.76	6.44
Birbhum	WBBB10A	Narayanpur	Rampurhat-I	Dug Well	0.735	16.42		12.75	12.38
Birbhum	WBBB110	Abbadanga CGWB PZ	Labpur	PZ	0.6	26.20	22.85	23.49	22.74
Birbhum	WBBB111	Gargaria CGWB PZ	Sainthia	PZ	0.6	10.32	10.50	8.00	8.28
Birbhum	WBBB112	Basapara CGWB PZ	Nonoor	PZ			15.00	18.44	19.44
Birbhum	WBBB113	Charkolgram CGWB PZ	Nanoor	PZ	0.6	20.80	20.20	21.09	19.92
Birbhum	WBBB114	Illambazar CGWB PZ	Illambazar	PZ	0.6	24.70	17.00	18.66	18.46
Birbhum	WBBB115	Paikpara CGWB PZ	Sainthia	PZ			8.00	10.38	10.88
Birbhum	WBBB116	Labpur CGWB PZ	Labpur	PZ	0.6	11.90	2.90	6.80	8.10
Birbhum	WBBB117	Kurchandi CGWB PZ	Nanoor	PZ	0.6	17.10	12.95	14.43	11.94
Birbhum	WBBB118	Kankunia CGWB PZ	Nanoor	PZ	0.6	17.85	13.95	16.47	16.09
Birbhum	WBBB119	Uttar Gopinathpur CGWB PZ	Bolpur-Sriniketan	PZ	0.6	13.45	10.50	10.89	10.71
Birbhum	WBBB11A	Darshandari	Md.bazaar	Dug Well	0.75	6.75	1.15	4.85	5.23
Birbhum	WBBB120	Rampurhat CGWB PZ	Rampurhat I	PZ	0.6	2.80	14.50	5.83	4.42
Birbhum	WBBB121	Panchahar CGWB PZ	Murarai II	PZ	0.6	21.36	20.47	21.44	20.87
Birbhum	WBBB122	Mayureshwar CGWB PZ	Mayureshwar II	Mark-II				13.01	
Birbhum	WBBB123	Parulia CGWB PZ	Mayureshwar I	PZ				7.00	
Birbhum	WBBB124	Kedarpur CGWB PZ	Md. Bazar	PZ	0.6	9.23	4.80	5.95	7.06
Birbhum	WBBB125	Kurumgram CGWB PZ	Nalhathi I	PZ	0.6	19.35	16.60	18.62	
Birbhum	WBBB126	Murarai CGWB PZ	Murarai - I	PZ	0.6	22.10		22.25	21.91
Birbhum	WBBB127	Ratanpur CGWB PZ	Murarai I	Pz					21.42
Birbhum	WBBB128	Ruppur	Bolpur	Dug	0.98	7.32	3.22	5.80	5.62
Birbhum	WBBB129	Ruppur PZ	Bolpur	PZ	0.007	12.31	7.63	8.02	8.51
Birbhum	WBBB12A	Siuri	Siuri I	Dug Well	0.75	5.95	0.30	4.55	4.27
Birbhum	WBBB130	Abhadanga PZ	Labpur	PZ					
Birbhum	WBBB131	Kotasur	Mayureswar -II	PZ	0.57	10.18	11.53	5.38	5.31
Birbhum	WBBB132	Bergram	Bolpur	PZ	0.7	13.00	10.90	10.01	9.88
Birbhum	WBBB133	Kustigiri	Illambazar	PZ			16.93	14.48	16.36
Birbhum	WBBB134	Mahula	Dubrajpur	Dug	0.8	4.55	0.70	2.40	
Birbhum	WBBB135	Gokrul	Dubrajpur	Dug	0.7	4.35	0.50	2.85	2.78
Birbhum	WBBB136	Dharaninagar	Mayureswar-I	Dug	0.8	7.60	1.10	3.60	4.58
Birbhum	WBBB137	Soansa	Rampurhat-I	Pz	0.2	13.80	11.20	7.95	8.64
Birbhum	WBBB138	Shardha	Nalhathi-I	PZ	0.2	18.57	7.95	17.60	18.00
Birbhum	WBBB139	Kurumgram	Nalhathi-I	PZ	0.65	17.45	8.45	17.24	17.11
Birbhum	WBBB13A	Raj Nagar	Rajnagar	Dug Well	0.72	8.28	2.78	6.30	6.36
Birbhum	WBBB14	Khayrasol	Khayrasol	Dug Well	0.85	6.70	0.95	4.40	4.58
Birbhum	WBBB140	Ballavpur	Bolpur	Dug	0.8	6.10	4.15	5.40	5.64
Birbhum	WBBB141	Bholagararia	Illambazar	Dug	0.6	7.20	6.00		
Birbhum	WBBB142	Bonsanka	Suri-II	Dug	1.2	5.90	0.80	4.00	3.14
Birbhum	WBBB143A	Imadpur	Suri-II	TW(Mark-II)	0.62	16.33	14.04	14.60	13.91

Details of Ground Water Monitoring Wells in West Bengal with Depth to Water Levels for 2016-17									
District	Well NO	Location	Block	Type of well	MP	April-2016	Aug-2016	Nov-2016	Jan-2017
Birbhum	WBBB144	Kastagara	Rampurhat – I	Dug	0.65	4.05	0.90	2.95	3.51
Birbhum	WBBB145	Muluk (Gayashpur)	Bolpur-Sriniketan	Dug Well	0.64	5.96	0.56	3.30	3.91
Birbhum	WBBB146	Muluk	Bolpur-Sriniketan	Dug Well	0.5	4.45	1.60	3.20	3.00
Birbhum	WBBB147	Kakunia	Nanoor	Tube Well	0.7	17.95	16.28	16.65	13.65
Birbhum	WBBB148	Labpur	Labpur	Dug Well			2.80		
Birbhum	WBBB149	Lagata	Labpur	Dug Well	0.7	9.55	6.95	8.60	8.43
Birbhum	WBBB15	Palsa	Murarai-II	Dug Well				3.00	2.28
Birbhum	WBBB150	Bondanga (Prantik)	Bolpur-Sriniketan	Dug Well	0.8	5.40	0.40	3.80	3.65
Birbhum	WBBB151	Kopai	Sainthia	Dug Well	0.5	11.55	0.90	8.27	10.54
Birbhum	WBBB152	Paikpara	Sainthia	Tube Well	0.5	15.88	1.60	10.18	
Birbhum	WBBB153	Sainthia (canal Irrigation)	Sainthia	Dug Well			0.75	6.15	
Birbhum	WBBB154	Bolpur (PWD Dak Bungalow)	Bolpur-Sriniketan	Dug Well	0.7	11.90	4.00	7.10	7.81
Birbhum	WBBB155	Santiniketan(Sevapalli)	Bolpur-Sriniketan	Dug Well	0.7	10.00	2.17	5.95	6.52
Birbhum	WBBB156	Jamboni	Bolpur-Sriniketan	Dug Well	0.8	4.10	1.30	2.70	2.30
Birbhum	WBBB157	Batkar (Big dia)	Dubrajpur	Dug Well	0.6	7.90	2.10	8.30	7.82
Birbhum	WBBB158	Sahapur (Pachim Para)	Dubrajpur	Dug Well	0.7	8.10	2.15	3.85	1.46
Birbhum	WBBB159	Sahapur (Daspara)	Dubrajpur	Dug Well	0.6	3.70	1.50	4.05	5.10
Birbhum	WBBB160	Eakdala	Suri-II	Dug Well	0.7	14.10	0.40	5.40	8.10
Birbhum	WBBB161	Hatjanbazar	Suri-II	Dug Well	0.75	7.85	2.35	5.40	6.07
Birbhum	WBBB162	Hatjanbazar	Suri-II	Dug Well	1	9.30	0.95	6.40	7.16
Birbhum	WBBB163	Suri (PHED)	Suri-I	Dug Well	0.8	3.50	0.70	2.30	2.05
Birbhum	WBBB164	Kariddha (Chora)	Suri-I	Dug Well	0.7	6.70	2.25	4.60	4.71
Birbhum	WBBB165	Ballavpur 1	Bolpur	Dug Well	1	5.88	4.10	4.85	4.73
Birbhum	WBBB166	Ballavpur 2	Bolpur	Dug Well			3.00	4.75	4.84
Birbhum	WBBB167	Bholagaria 1	Illambazar	Dug Well	1.07	9.33	2.03	9.40	8.49
Birbhum	WBBB168	Patharchapri	Rajnagar	Dug Well	0.7	4.45	0.20	3.00	3.11
Birbhum	WBBB169	Patharchapri	Rajnagar	Dug Well	0.5	4.60	0.85	2.95	3.12
Birbhum	WBBB16A	Mitrapur Pz	Murarai-II	PZ	0.55	14.55	3.25		15.48
Birbhum	WBBB170	Seorakuri 1	Md.bazar	Dug Well			3.60	6.55	7.07
Birbhum	WBBB171	Seorakuri 2	Md.bazar	Dug Well	0.7	8.30	3.95	6.20	7.67
Birbhum	WBBB172	Seorakuri 3	Md.bazar	Dug Well	0.77	9.13	1.93	6.80	7.72
Birbhum	WBBB173	Joypur 1	Md.bazar	Dug Well	0.77	9.83	1.83	6.30	6.76
Birbhum	WBBB174	Joypur 2	Md.bazar	Dug Well	0.73	10.47	1.92	6.50	6.59
Birbhum	WBBB175	Joypur 3	Md.bazar	Dug Well	0.8	8.45	1.60	5.90	6.38
Birbhum	WBBB176	Md. Bazar 1	Md.bazar	Dug Well	0.7	3.20	0.70	2.30	1.90
Birbhum	WBBB177	Md. Bazar 2	Md.bazar	Dug Well	0.8	4.35	1.35	3.50	2.98
Birbhum	WBBB178	Patel Nagar	Md.bazar	Dug Well	0.8	3.35	1.10	2.90	3.21
Birbhum	WBBB179	Kumorpur	Md.bazar	Dug Well	0.85	4.30	0.85	4.35	3.90
Birbhum	WBBB180	Loha Bazar 1	Md.bazar	Dug Well	0.85	5.30	0.75	3.15	4.66
Birbhum	WBBB181	Loha Bazar 2	Md.bazar	Dug Well	0.75	6.15	0.95	3.50	3.78
Birbhum	WBBB182	Loha Bazar 3	Md.bazar	Dug Well	0.8	6.60	1.45	3.85	4.89
Birbhum	WBBB183	Sontsal	Md.bazar	Dug Well	0.65	5.01	2.25	5.05	4.35
Birbhum	WBBB184	Dighalgram	Md.bazar	Dug Well	0.73	6.27	1.32	3.40	4.41
Birbhum	WBBB185	Phuldanga	Bolpur	Dug Well	0.71	5.44	1.07	3.20	3.04
Birbhum	WBBB186	Goalpara	Bolpur	Dug Well			0.24	3.65	3.49
Birbhum	WBBB187	Sehalai	Bolpur-Sriniketan	Dug Well	0.68	10.62	7.82	8.95	8.56
Birbhum	WBBB188	Bimuria	Bolpur-Sriniketan	Dug Well	0.55	8.85	0.80	3.20	4.70
Birbhum	WBBB189	Mahidapur	Sriniketan	Dug Well	0.82	8.48	1.78	5.20	5.64
Birbhum	WBBB19	Batkar	Illam Bazar	Dug Well			2.17	8.30	8.07
Birbhum	WBBB190	Surul	Sriniketan	Dug Well			0.72	1.70	1.27
Birbhum	WBBB191	Prantik	Sriniketan	Dug Well	0.74	8.81	4.06	7.20	6.84
Birbhum	WBBB192	Piarsala	Rampurhat	Dug Well			1.10		3.90
Birbhum	WBBB193	Nakash (Rajnagar)	Rajnagar	Dug Well	0.68	6.32	1.12	3.80	3.81
Birbhum	WBBB194	Lokpur	Kaayrasol	Dug Well	0.5	5.50	1.30	3.40	3.66
Birbhum	WBBB195	BhatraKaji Para	Labpur	Pz			3.57		
Birbhum	WBBB196	Chouhatta	Labpur	Dug			1.50		6.87
Birbhum	WBBB197	Hirapur	Labpur	Pz			3.45		
Birbhum	WBBB199	Gopalpur	Dubrajpur	Pz		9.30	5.30	7.40	7.02
Birbhum	WBBB20	Bolpur	Bolpur-Sriniketan	Dug Well			1.12		8.49
Birbhum	WBBB200	Supur(Bawdipara)	Sriniketan	Dug Well			0.75		2.80

Details of Ground Water Monitoring Wells in West Bengal with Depth to Water Levels for 2016-17									
District	Well NO	Location	Block	Type of well	MP	April-2016	Aug-2016	Nov-2016	Jan-2017
Birbhum	WBBB201	Golte	Nanoor	TW			3.30		
Birbhum	WBBB202	Gobdil	Illumbazar	TW			3.45		
Birbhum	WBBB203	Nalhati	Nalhati	Dug Well			5.80		
Birbhum	WBBB204	Barjal	Rampurhat-I	Dug Well					3.81
Birbhum	WBBB205	Kasthogora	Kasthogora	Dug Well			1.50	3.90	5.21
Birbhum	WBBB206	Khyakuri	Md. Bazar	Dug Well		6.90	1.40	2.25	1.70
Birbhum	WBBB207	Mollarpur	Mayureswar	Dug Well			1.34		2.39
Birbhum	WBBB208	Pathar Chapari	Rajnagar	Dug Well		5.40	1.00	3.20	2.35
Birbhum	WBBB21	Bolpur Pz	Bolpur-Sriniketan	PZ	0.5		4.20		2.14
Birbhum	WBBB22B	Kotasur	Mayureswar-II	Mark II TW	0.42	10.38	6.03	8.41	9.77
Birbhum	WBBB25	Jayadebkenduli	Illam Bazar	Dug Well	0.5	9.00	3.20	8.80	7.96
Birbhum	WBBB26A	Hetempur	Dubrajpur	Dug Well	0.82	7.18	1.68	5.45	5.33
Birbhum	WBBB27	Bakreswar	Dubrajpur	Dug Well	0.71	2.84	1.24	2.60	2.09
Birbhum	WBBB28A	Md.Bazar	Md.bazaar	Dug Well	0.6	7.80	3.20	5.40	6.18
Birbhum	WBBB29	Mallarpur Pz	Mayureswar-I	PZ	0.4	11.98	14.20	5.00	7.60
Birbhum	WBBB30	Tumboni	Rampurhat-I	Dug Well	0.81	12.19	1.74	8.20	8.32
Birbhum	WBBB32	Rampurhat	Rampurhat-I	Dug Well	0.5	1.30		1.60	0.42
Birbhum	WBBB33	Bahari (Bahiri)	Bolpur-Sriniketan	Dug Well	0.86	1.39	0.79	1.70	0.90
Birbhum	WBBB34	Purandarpur Pz	Suri-II	PZ	0.175	14.46	6.81	9.80	10.08
Birbhum	WBBB35	Khagra Pz	Dubrajpur	PZ					17.14
Birbhum	WBBB36	Baidyanathpur	Bolpur-Sriniketan	Dug Well			2.30		
Birbhum	WBBB40	Deucha Pz	Md.bazaar	PZ	0.64	3.75	3.05	3.80	
Birbhum	WBBB42B	Pathar Chapuri	Suri-II	Dug Well	0.84	3.01	1.06	2.65	2.69
Birbhum	WBBB43	Tarapur Pz	Rampurhat-II	PZ	0.55	19.75	18.85	12.45	19.58
Birbhum	WBBB44	Sriniketan Pz	Bolpur-Sriniketan	PZ	1	11.50	9.90	11.32	11.34
Birbhum	WBBB45	Nanoor SWID Pz	Nanoor	PZ	0.3	17.45	13.35		18.03
Birbhum	WBBB47	Shambati	Bolpur-Sriniketan	Dug Well	0.8	8.80	0.68	3.70	3.73
Birbhum	WBBB53B	Shahpur	Dubrajpu	Dug Well	0.65	2.15	1.15	2.60	3.71
Birbhum	WBBB56	Garujjora	Suri-I	Dug Well	0.78	2.42	2.17	3.25	3.13
Birbhum	WBBB57	Singur	Suri-I	Dug Well	0.8	2.05	0.30	2.10	1.72
Birbhum	WBBB58A	Panuria	Suri-I	Dug Well	0.85	6.20	2.35	5.50	6.32
Birbhum	WBBB60	Bhurkona	Suri-I	Dug Well	0.6	3.40	1.10	2.90	2.44
Birbhum	WBBB63	Khayrakuri	Md.bazar	Dug Well	0.66	4.94	2.19	4.20	4.28
Birbhum	WBBB64	Sheorakuri	Md.bazar	Dug Well	1.05	6.15	1.65	4.30	6.27
Birbhum	WBBB66	Jaypur	Md.bazar	Dug Well	0.8	6.85	1.60	3.65	4.66
Birbhum	WBBB67B	Chaptala	Suri-I	Dug Well	1	9.50	3.70	6.20	7.08
Birbhum	WBBB69B	Dighalgram	Md.bazar	Dug Well	0.75	9.55	1.63	4.35	5.47
Birbhum	WBBB70	Banbataspur	Md.bazar	Dug Well	0.6	2.80	0.53	3.25	2.35
Birbhum	WBBB71A	Jhaldanga	Md.bazar	Dug Well			0.74		
Birbhum	WBBB72						3.05		
Birbhum	WBBB73	Damra	Md.bazar	Dug Well	0.5	4.30	1.10	3.60	3.59
Birbhum	WBBB74	Damra	Md.bazar	Dug Well	0.6	7.40	0.60	2.35	2.61
Birbhum	WBBB75	Baratala	Rampurhat-I	Dug Well	0.65	3.85	1.25	2.85	4.85
Birbhum	WBBB76	Hasti Kanda	Rampurhat-I	Dug Well	0.55	3.05	0.80	3.20	2.61
Birbhum	WBBB77	Barjal Belpahari(E)	Rampurhat-I	Dug Well	0.5	3.10	1.20	3.90	3.40
Birbhum	WBBB78	Barjal Belpahari(W)	Rampurhat-I	Dug Well	0.5	4.85	0.90	2.30	2.82
Birbhum	WBBB79	Dhanmara	Rampurhat-I	Dug Well	0.78	6.32	0.52	2.70	3.27
Birbhum	WBBB80	Chakmandala	Rampurhat-I	Dug Well	0.7	10.57	5.40	7.90	7.07
Birbhum	WBBB81	Kurukdighi	Rampurhat-I	Dug Well	0.9	8.20	5.30	7.15	7.02
Birbhum	WBBB84A/	Nasipur	Nalhati-I	Dug Well	0.5	4.15	1.70	3.00	2.95
Birbhum	WBBB85/MC42	Bhabanandapur	Nalhati-I	Dug Well	0.9	3.45	1.30	2.90	1.48
Birbhum	WBBB86								9.33
Birbhum	WBBB88	Nischintapur Pz	Rampurhat-I	PZ	0.54	11.78	6.55	8.95	
Birbhum	WBBB89	Chatra Pz	Murarai-I	PZ	0.73	20.77		20.52	21.41
Birbhum	WBBB90	Abdullapur	Murarai-I	Dug Well	0.47	3.53		2.75	2.84
Birbhum	WBBB91	Nidhia Pz	Nalhati-II	PZ	0.46	16.50	15.89	16.25	16.19
Birbhum	WBBB92	Nagaora TW	Nalhati-II	Tube Well	0.25	14.55		11.40	
Birbhum	WBBB93	Chandpara Pz	Rampurhat-II	CGWB OW	0.3	16.70	16.57	16.20	16.80
Birbhum	WBBB95	Noapara Pz	Mayureswar-II	PZ	0.6	20.50	17.45	18.70	18.45
Birbhum	WBBB96	Bhaddi	Khayarasol	Dug Well	0.9	4.60	0.85	2.90	2.42
Birbhum	WBBB97	Talwan Pz	Mayureswar-II	PZ			5.40		19.01
Birbhum	WBBB98	Nimpur TW	Mayureswar-II	Tube Well	0.45	11.15	5.40	8.72	9.66

Details of Ground Water Monitoring Wells in West Bengal with Depth to Water Levels for 2016-17									
District	Well NO	Location	Block	Type of well	MP	April-2016	Aug-2016	Nov-2016	Jan-2017
Birbhum	WBBB99	Narayanghati	Mayureswar-II	Tube Well	0.3	11.90	5.35		
Bankura	WBBK01A	Barjora	Barjora	Dug well		2.48	1.19	1.69	1.93
Bankura	WBBK02A	Radhanagar	Bishnupur	Dug well		3.14	1.22	1.67	10.25
Bankura	WBBK04D	Mejia	Mejia	Dug well		4.35	4.3	5.12	5.84
Bankura	WBBK05	Saltora	Saltora	Dug well		8.86	0.79	4.22	3.2
Bankura	WBBK06	Bankura	Bankura-II	Dug well		7.51	1.47	3.8	11.96
Bankura	WBBK07	Chhatna	Chhatna	Dug well		3.29	1.83	3.21	3.79
Bankura	WBBK08A	Ranibandh	Ranibandh	Dug well		10.5	6.56	9.13	11.4
Bankura	WBBK09A	Bheduasol	Indpur	Dug well		5.57	5.73	6.59	11.57
Bankura	WBBK10	Simlapal	Simlapal	Dug well		6.09	3.33	5.88	5.7
Bankura	WBBK101	Peripathar	Ranibandh	Dug well		7.55		2.73	4.07
Bankura	WBBK102	Hatirampur	Khatra-ii	Dug well		6.80	9.60	4.82	6.95
Bankura	WBBK103A	Indpur	Indpur	Dug well		6.43	2.66	6.21	8.58
Bankura	WBBK104 A	Khirpai	Indpur	Dug well		5.40	5.30	6.18	8.41
Bankura	WBBK105	Pairaguri	Raipur-i	Dug well	0.75	7.89	0.95	2.62	3.35
Bankura	WBBK106A	Sukhadali	Raipur-ii	Dug well			0.90	3.41	4.35
Bankura	WBBK107	Sarenga	Raipur-ii	Dug well	1	5.45	0.50	3.20	4.90
Bankura	WBBK108	Pirorgari	Simlapal	Dug well			0.87	3.27	3.87
Bankura	WBBK109	Naldanga	Indus	Dug well	0.72	2.55	1.00	1.18	1.83
Bankura	WBBK110	Indus	Indus	Dug well	0.83	2.04	0.77	2.84	2.92
Bankura	WBBK111	Nandanpur	Mejia	Dug well	0.65	7.29	1.35	3.45	4.40
Bankura	WBBK112	Natun Gram More Pz	Onda				1.36		
Bankura	WBBK113	Taldangra	Taldangra	Dug well	0.7	6.92	1.20	2.84	4.10
Bankura	WBBK114	Khatra	Khatra I	Dug well	0.7	7.17	0.90	4.34	5.50
Bankura	WBBK115	Beliatore	Bankura-ii	Dug well			1.45	3.37	6.00
Bankura	WBBK116	Bishnupur Radheshyam Temple	Bishnupur	Dug well			1.60	5.37	6.20
Bankura	WBBK117	Tribanka	Bishnupur	PZ			1.10	10.70	11.50
Bankura	WBBK118	Uliara	Bishnupur				1.13		
Bankura	WBBK119	Dhobajore	Taldangra	PZ	0.5	8.73	1.15	6.07	6.60
Bankura	WBBK11A	Patrasayer	Patrasayer	Dug well	0.65	5.05	0.20	2.95	5.05
Bankura	WBBK120	Rautara	Sonamukhi	PZ	0	5.41	1.02	1.36	3.40
Bankura	WBBK121	Rangamati	Gangajalghati	Dug well			1.10	4.25	6.15
Bankura	WBBK122	Susunia	Chatna	TW	0.5	12.70	1.45	8.76	9.60
Bankura	WBBK123	Hereparlat Forest Beat Office	Bishnupur	Dug Well	0.42	15.14	1.08	3.55	3.65
Bankura	WBBK124	Siromonipur	Bishnupur	Dug Well			0.36	2.53	3.01
Bankura	WBBK125	Aima	Jaypur	Dug Well	0.5	3.58	0.90	1.22	3.10
Bankura	WBBK126	Bishnupur	Bishnupur	Dug Well	0.79	9.68	0.81	5.96	8.81
Bankura	WBBK127	Bishnupur	Bishnupur	Dug Well	0.34	5.66	1.06	2.08	3.66
Bankura	WBBK128	Bishnupur Kalindi Bandh	Bishnupur	Dugwell	0.81	4.55	0.79	2.39	2.89
Bankura	WBBK129	Habibpuskarini	Jaypur	Dug Well	0.23	3.34	0.17	2.03	2.52
Bankura	WBBK12 A	Patrasayer	Patrasayer	Dug well	0.8	2.76	1.00	1.66	2.32
Bankura	WBBK13	Patrasayer	Patrasayer	Dug well	0.32	4.21	1.63	2.40	4.63
Bankura	WBBK130	Patrasayer Thana	Patrasayer	Dug Well	0.8	1.82	0.73	0.64	3.30
Bankura	WBBK131	Sonamukhi	Sonamukhi	Dug Well			0.67	7.50	8.60
Bankura	WBBK132	Jayrampur	Bishnupur	Dug Well	0.84	5.08	0.61	2.50	3.11
Bankura	WBBK133	Churamonipur	Sonamukhi	Dug Well			0.64	11.70	13.15
Bankura	WBBK134	Gorabari	Onda	Dug Well	0.7	9.14	0.90	4.60	5.65
Bankura	WBBK135	Natungram	Onda	Dug Well	0.65	6.09	1.00	2.60	
Bankura	WBBK136	Dakshin sole	Simlapal	Dug Well	0.72	13.31	1.18	7.25	9.33
Bankura	WBBK137	Jagadalla	Onda	Dug Well	0.71	9.36	0.99	4.02	4.39
Bankura	WBBK138	Bankata	Indpur	Dug Well	0.65	9.89	0.95	3.60	6.10
Bankura	WBBK139	Baharamuri	Khatra-I	Dug Well	0.94	7.87	0.61	2.64	2.71
Bankura	WBBK140	Majherigora	Ranibandh	Dug Well	0.98	8.42	0.62	2.32	3.92
Bankura	WBBK141	Ledhapakor	Ranibandh	Dug Well	0.65	9.65	1.00	3.79	5.05
Bankura	WBBK142	Khejuria	Ranibandh	Dug Well	0.7	9.24	1.00	5.03	6.15
Bankura	WBBK143	Dejuri	Borjora	Dug Well	0.75	5.95	0.85	3.40	4.35
Bankura	WBBK144	Bandhakona	Borjora	Dug Well	0.6	9.13	0.80	1.50	3.00
Bankura	WBBK145	Brindabanpur	Borjora	Dug Well	0.6	2.93	1.00	2.03	3.20
Bankura	WBBK146	Borkura	Borjora	Dug Well	0.2	4.49	1.20	3.90	5.60
Bankura	WBBK147	Rampur	Sonamukhi	Dug Well	0.55	10.13	0.75	2.52	3.55
Bankura	WBBK148	Lokepur	Bankura-I	Dug Well	0.7	4.25	1.25	3.50	7.25

Details of Ground Water Monitoring Wells in West Bengal with Depth to Water Levels for 2016-17									
District	Well NO	Location	Block	Type of well	MP	April-2016	Aug-2016	Nov-2016	Jan-2017
Bankura	WBBK149	Bikna	Bankura-II	Dug Well	0.55	6.18	0.85	3.15	7.55
Bankura	WBBK15	Kotulpur Pz	Kotalpur	PZ	0.69	14.64	1.21	14.56	14.73
Bankura	WBBK150	Khanta	Gangajalghati	Dug Well			0.85		10.10
Bankura	WBBK151	Amarkanan	Gangajalghati	Dug Well	0.75	9.51	0.85	8.55	9.10
Bankura	WBBK152	Deuli More	Gangajalghati	Dug Well	0.7	14.74	0.80	8.25	9.15
Bankura	WBBK153	Tentultikri	Saltora	Dug Well			1.10	2.67	4.60
Bankura	WBBK154	Shyampur	Saltora	Dug Well	1	7.60	0.90	2.15	3.30
Bankura	WBBK155	Punisole	Onda	Dug Well	0.56	6.76	1.14	3.84	4.64
Bankura	WBBK156	Karakanali	Simlipal	Dug Well			0.85	2.12	3.15
Bankura	WBBK157	Pirorgari More	Bankura	Dug Well	0.7	3.64	0.98	1.60	2.20
Bankura	WBBK158	Gunnath	Indpur	Dug Well			0.85	2.05	2.40
Bankura	WBBK159	Akhuta More	Ranibandh	Dug Well	0.75	4.39	0.79	0.82	1.35
Bankura	WBBK16	Jhilimili	Ranibandh	Dug well	0.81	10.80	0.44	5.91	6.94
Bankura	WBBK160	Babupara	Chatna	Dug Well			0.79	2.31	3.81
Bankura	WBBK161	Koroasole	Chatna	Dug Well	0.72	7.08	0.98	2.28	4.18
Bankura	WBBK162	Ledhapalash	Saltora	Dug Well	0.85	5.65	0.80	2.35	3.05
Bankura	WBBK163	Jamua	Mijia	Dug Well	0.44	7.56	6.06	3.08	4.46
Bankura	WBBK164	Kadahghati	Bankura - 2	Dug Well	0.66	4.76	0.74	1.34	3.24
Bankura	WBBK165	Krishna Bati	Sonamukhi	Dug Well			1.03		
Bankura	WBBK166	Magru	Joypur	Dug Well			0.70	1.65	2.45
Bankura	WBBK167	Kharkasuli	Bishnupur	Dug Well			0.68	1.02	1.48
Bankura	WBBK168	Parasia	Sonamukhi	Dug Well	0.9	3.90	0.95	1.13	1.90
Bankura	WBBK169	Kharkasuli		Tw			1.40	19.35	19.75
Bankura	WBBK17	Raipur	Raipur-I	Dug well	0.86	9.92	0.74	4.98	6.04
Bankura	WBBK170	Kashiboni	Taldangra	Tw		10.77	0.50	2.28	3.20
Bankura	WBBK171	Supur	Khatra	Dug Well		8.75	0.50	2.77	3.70
Bankura	WBBK172	Tilna	Chhatna	Dug Well			0.65	2.66	3.60
Bankura	WBBK173	Tribanka	Bishnupur	Pz		15.87	1.40	10.65	11.80
Bankura	WBBK174	Belshi hospital	Patrasayer	Tw			1.40	27.20	28.40
Bankura	WBBK175	Makurgram	Bankura - 2	Tw		8.40	1.35	4.56	5.50
Bankura	WBBK19	Ratanpur	Onda	Dug well	0.8	4.33	0.66	1.63	2.06
Bankura	WBBK20	Joypur	Jaipur	Dug well	0.655	5.29	0.45	1.05	1.50
Bankura	WBBK21	Joypur Pz-I		PZ	0.61	2.67	1.32	0.56	2.47
Bankura	WBBK22	Bishnupur Pz	Bishnupur	PZ	1.05	6.10	1.20	3.00	3.10
Bankura	WBBK24A	Gangajalghati	Gangajalghati	Dug well			1.20	2.76	4.70
Bankura	WBBK27A	Gholkunda	Onda	Dug well	0.77	8.16	0.48	3.78	4.38
Bankura	WBBK28	Kharkasuli	Bishnupur				1.53		
Bankura	WBBK30B	Rauthkhanda	Joypur	Dug well	0.78	4.27	0.82	1.34	4.32
Bankura	WBBK31	Benajira	Benajira	Dug well	0.56	5.63	0.78	3.05	3.13
Bankura	WBBK32	Dhaban	Chatna	Dug well			1.37		4.37
Bankura	WBBK35 A	Dhansimla	Sonamukhi	Dug well	0.57	7.13	0.88	1.10	1.73
Bankura	WBBK37A	Hatasuriya	Barjora	Dug well	0.6	8.20	0.80	2.09	2.40
Bankura	WBBK38A	Kusthalia	Gangajalghati	Dug well	0.72	6.76	1.03	2.52	4.13
Bankura	WBBK39	Murulu	Saltora	Dug well	0.7	10.30	1.35	2.95	4.25
Bankura	WBBK43	Tarasingh	Barjora	Dug well	0.78	8.19	6.39	7.74	8.04
Bankura	WBBK44B	Susunia	Chatna	Dug well	0.72	7.10	1.43	3.58	5.38
Bankura	WBBK45 A	Kenjakura	Bankura-I	Dug well	1.05	5.67	0.75	2.73	3.90
Bankura	WBBK46	Gouripur	Chatna	Dug well	0.59	7.13	1.13	2.86	4.38
Bankura	WBBK48 A	Lakhanpur (Susunia)	Saltora	Dug well	0.85	2.86	0.75	2.13	3.55
Bankura	WBBK48B	Lakhanpur	Saltora	Dug well	0.65	7.18	1.25	2.95	
Bankura	WBBK49 A	Naruala	Sonamukhi	Dug well	0.58	5.42	0.82	1.94	4.32
Bankura	WBBK50B	Sahabdi	Barjora	Dug well	0.72	7.38	1.33	3.88	5.58
Bankura	WBBK52	Basudevpur	Bishnupur	Dug well	0.9	17.40	1.60	3.70	3.05
Bankura	WBBK54	Jadavnagar	Joypur	Dug well	0.9	6.03	0.49	1.38	3.75
Bankura	WBBK55	Aima	Joypur	Dug well	0.66	3.43	0.85	1.70	1.40
Bankura	WBBK57	Kamalapore	Chhatna	Dug well	0.81	6.71	1.24	3.77	4.24
Bankura	WBBK58	Chunpara	Barjora	Dug well	0.63	7.22	1.69	5.19	2.20
Bankura	WBBK60	Chandai	Barjora	Dug well	0.37	7.89	1.03	3.59	6.33
Bankura	WBBK61A	Pokhana	Sonamukhi	Dug well	0.93	6.54	0.50	3.96	5.85
Bankura	WBBK64A	Balukhan	Sonamukhi	Dug well			1.20		
Bankura	WBBK65 A	Nafardanga	Sonamukhi	Dug well	0.3	4.61	1.10	2.64	3.50
Bankura	WBBK67A	Ganganidanga/ Gangamonidanga	Sonamukhi	Dug well	0.9	6.62	0.70	4.67	4.85
Bankura	WBBK68B	Junsura	Sonamukhi				0.80		

Details of Ground Water Monitoring Wells in West Bengal with Depth to Water Levels for 2016-17									
District	Well NO	Location	Block	Type of well	MP	April-2016	Aug-2016	Nov-2016	Jan-2017
Bankura	WBBK72	Hazrasol	Taldanga	Dug well			0.60		
Bankura	WBBK73	Moyra	Taldanga	Dug well	0.27	11.14	1.33		3.20
Bankura	WBBK74 A	Tantirbandh	Taldanga	Dug well	0.8	11.96	0.85	2.86	2.25
Bankura	WBBK75B	Fakirdanga	Taldanga	Dug well			1.05	4.74	6.25
Bankura	WBBK76	Tuldaria	Taldanga	Dug well	0.68	6.67	1.12	2.46	2.62
Bankura	WBBK78	Ghugimora	Bishnupur	Dug well			0.90		
Bankura	WBBK79A	Basudevpur Camp (no.1)	Bishnupur	Dug well	0.13	6.45	1.27	2.30	2.50
Bankura	WBBK80	Basudevpur Anchal	Bishnupur	Dug well	0.47	20.08	1.63	13.88	14.38
Bankura	WBBK81A	Belsulia	Bishnupur	Dug well	0.8	13.67	14.80	1.06	
Bankura	WBBK82	Bongeli	Bishnupur	Dug well	0.7		0.98	3.50	5.90
Bankura	WBBK83	Hijulia	Joypur	Dug well	0.79	11.44	0.51	1.67	3.51
Bankura	WBBK84	Shasadpur	Joypur	Dug well	0.94	4.17	0.46	2.42	3.16
Bankura	WBBK85A	Padampur	Joypur	Dug well	0.8	4.56	0.65	3.35	9.25
Bankura	WBBK87	Barasat	Joypur	Dug well			0.20		
Bankura	WBBK90A	Sonamukhi Dw	Sonamukhi	Dug well	0.65	10.64	0.80	7.77	9.75
Bankura	WBBK94	Kashtora	Saltora	Dug well	0.7	8.49	0.80	2.90	5.00
Bankura	WBBK97	Bhagabanpur	Bankura-i	Dug well	1	9.02	0.60	5.93	6.35
Bankura	WBBK98	Makurgram	Bankura-ii	Dug well	0.67	6.52	0.83	3.47	4.13
Bankura	WBBK99	Shalbani	Bankura-ii	Dug well	0.38	5.03	1.45	1.92	2.40
Bardhaman	WBBM001A	Raniganj	Raniganj	Dug	0.8	1.48	0.74		1.35
Bardhaman	WBBM002	Piala (Durgapur)	Durgapur	Dug	0.86	3.26	1.54	4.09	3.32
Bardhaman	WBBM003	Kanksa	Kaksa	Dug	0.87	8.60	1.06	2.54	5.38
Bardhaman	WBBM004	Bardhaman	Bardhaman sadar	Dug	0.42	2.40	1.78	1.76	2.41
Bardhaman	WBBM005A	Katwa Town	Katwa-i	Dug	0.23	1.07	1.17	5.11	1.16
Bardhaman	WBBM006	Basudha	Kaksa	Dug	0.735	5.00	0.75	3.40	3.44
Bardhaman	WBBM008	Bhatar Pz	Bhatar	Pz					
Bardhaman	WBBM012	Ethora	Salanpur	Dug	0.8	7.10	0.60	1.69	2.30
Bardhaman	WBBM13B	Galsi	Galsi-ii	TW	0.4	10.85	4.89	9.18	9.70
Bardhaman	WBBM016	Kalna	Kalna-i	Pz	0.5	10.90	8.75	13.11	7.33
Bardhaman	WBBM017A	Ajhapur	Jamalpur	Dug	0.8	4.35	1.45	2.00	2.30
Bardhaman	WBBM19A	Khejurhati	Khandogosh	Pz	0.3	8.80	4.10	8.98	6.32
Bardhaman	WBBM023A	Samudragarh	Purbasthali-ii	PZ	0.44	9.22	6.25	11.15	7.96
Bardhaman	WBBM027	Ramjibanpur(Kandra)	Ketugram-i	Pz	0.55	18.70	15.30	20.00	18.91
Bardhaman	WBBM030	Metedanga	Khandaghosh	TW	0.74	8.40	4.47	4.53	11.06
Bardhaman	WBBM031	Gopalpur	Jamalpur	Dug	0.72	2.62	1.02	5.43	6.12
Bardhaman	WBBM032	Andal	Andal	Dug	0.78	3.00	0.72	2.67	2.22
Bardhaman	WBBM033B	Asansol	Asansol	Dug	0.6	7.70	4.30	2.15	2.80
Bardhaman	WBBM034	Gourandih	Baraboni	Dug	0.6	2.30	1.50	2.53	1.60
Bardhaman	WBBM035	Chittaranjan	Salanpur	Dug	0.7	5.50	1.80	2.09	4.70
Bardhaman	WBBM036B	Neamatpur	Kulti	Dug	0.5	2.00	1.85	2.05	1.90
Bardhaman	WBBM037	Pandabeswar	Jamuria-ii	Dug	1.3	6.10	1.80	2.37	4.39
Bardhaman	WBBM038	Bhiringi	Durgapur	Dug	0.49	3.15	1.20	1.46	3.10
Bardhaman	WBBM039A	Ausgram	Ausgram-i	Dug	0.75	8.58	2.40	2.74	6.54
Bardhaman	WBBM041	Natunhat-i	Mangalkot	Pz				9.98	
Bardhaman	WBBM045	Guskara Pz	Ausgram-1	Pz	0.255	14.44	7.49	12.26	10.25
Bardhaman	WBBM046	Barakar	Kulti	Dug	0.7	2.00	1.05	1.55	1.90
Bardhaman	WBBM047	Salanpur	Salanpur	Dug	0.94	12.06	0.66	1.64	3.66
Bardhaman	WBBM048	Rupnarainpur	Salanpur	Dug	0.68	6.22		2.03	3.72
Bardhaman	WBBM049	Rakona Pz	Galsi-2	Pz	0.55	10.00	3.45	7.50	8.30
Bardhaman	WBBM050B	Kusumgram TW	Monteswar	Pz					
Bardhaman	WBBM051	Madhyamgram Pz	Monteswar	Pz	0.43	16.57	15.40	24.22	15.14
Bardhaman	WBBM053	Dommarra Pz	Rayna-II	Pz	0.15	14.69	13.72	18.22	10.32
Bardhaman	WBBM054 A	Bohar	Memari-II	Pz	0.415	20.55	17.60	15.75	21.05
Bardhaman	WBBM055	Barsul Pz	Bardhaman-ii	Pz	0.43	8.50	4.42	3.12	4.42
Bardhaman	WBBM059	Orgram	Bhatar	Dug	0.7	9.50	1.50	6.91	4.53
Bardhaman	WBBM062	Orgram Pz-2	Bhatar	PZOW2	0.6	26.10	25.70	23.45	23.18
Bardhaman	WBBM064	Charnak Pz	Mangalkot	PZ			13.98	17.64	16.04
Bardhaman	WBBM065	Amragarh Pz	Ausgram-2	PZ			4.38	7.99	9.20
Bardhaman	WBBM066	Pallaroad Pz	Memari-1	Pz	0.35	10.05	6.70	11.25	11.75
Bardhaman	WBBM069	Kultora	Kulti	Dug	0.65	1.35	0.95	1.48	1.55
Bardhaman	WBBM071	Kalyaneswari	Salanpur	Dug				1.76	
Bardhaman	WBBM074	Deshbandhunagar	Durgapur	Dug	1	9.78	3.70	6.15	6.29

Details of Ground Water Monitoring Wells in West Bengal with Depth to Water Levels for 2016-17									
District	Well NO	Location	Block	Type of well	MP	April-2016	Aug-2016	Nov-2016	Jan-2017
		(Durgapur)							
Bardhaman	WBBM079	Simlon	Kalna-1	PZ	0.5	4.20	2.65	2.75	3.37
Bardhaman	WBBM081A	Amra	Bardhaman	Dug			3.00	3.35	8.14
Bardhaman	WBBM082A	Amirpur	Bardhaman	Tube Well	0.35	6.25			
Bardhaman	WBBM084A	Palla road	Memari-1	Dug				1.85	2.24
Bardhaman	WBBM086	Bannabagram-1	Ausgram-ii	Tube Well OW1	0.51	7.69	3.89	8.46	5.07
Bardhaman	WBBM087	Bannabagram-2	Ausgram-ii	Tube Well	0.46	7.54		3.88	3.12
Bardhaman	WBBM090	Bud Bud Pz-1	Galsi-i	Pz	0.78	9.52	3.58	7.63	8.25
Bardhaman	WBBM092	Raghunathpur-1	Kanksa	Pz	0.7	9.80			5.35
Bardhaman	WBBM094	Raghunathpur-3	Kanksa	Pz					
Bardhaman	WBBM97B	Sanko(Kulgaria bazar)	Galsi-ii	TW Mark I	0.25	11.05	5.00	8.44	
Bardhaman	WBBM099	Jhinguti	Bardhaman	PZ	0.5	14.50	9.80	12.35	12.07
Bardhaman	WBBM101	Raina Pz	Rayna-i	PZ	0.35	15.65	8.34	6.49	10.17
Bardhaman	WBBM102	Durgapurbarage	Durgapur	Dug	0.6	4.90	1.90	2.85	3.59
Bardhaman	WBBM103	Chakdigi	Jamalpur	PZ	0.55	12.50	6.95	6.32	10.89
Bardhaman	WBBM104	Silampur (Bakultala)	Kiansa	Dug	0.73	4.80	1.57	2.52	3.74
Bardhaman	WBBM105	Dakshin Radhakantapur (Memari)	Memari-i	Dug	0.81	4.14	1.00	2.32	1.78
Bardhaman	WBBM106	Bandebaz	Kalna-ii	Dug	0.85	10.95	4.15	4.40	4.73
Bardhaman	WBBM107	Singarkone	Kalna-ii	Dug	0.78	3.00	1.02	0.35	1.87
Bardhaman	WBBM109	Dainhat	Katwa-ii	Dug	0.83	1.87	0.40	5.71	1.62
Bardhaman	WBBM110	Dakshin Khanda	Andal	Dug	0.64	7.08	0.66	2.01	5.36
Bardhaman	WBBM111A	Bogra	Raniganj	Dug	0.72	1.00	0.28	1.82	3.08
Bardhaman	WBBM112	Hirapur	Hirapur	Dug	0.84	2.31	1.26	3.13	4.06
Bardhaman	WBBM113	Mondalpur	Jamuria-i	Dug	0.63	11.82	1.47	2.62	2.76
Bardhaman	WBBM114	Domohani	Barabani	Dug	0.68	6.82	0.82	1.45	2.55
Bardhaman	WBBM115	Ikra	Jamuria-ii	Dug	0.65	11.00	1.05	2.90	4.94
Bardhaman	WBBM116	Dobrana (New Kenda)	Jamuria-ii	Dug	0.84	2.63	1.15	4.05	6.16
Bardhaman	WBBM118	Chupi	Purbasthali-ii	Tube Well	0.26	6.85	4.74	9.13	5.85
Bardhaman	WBBM119	Chak Bamangoria	Purbasthali-i	Tube Well	0.25	12.80	11.05	14.79	
Bardhaman	WBBM120	Nandigram	Katwa-ii	Tube Well	0.25	19.60	11.94	23.27	19.26
Bardhaman	WBBM121	Kalla	Asansol	Dug Well	0.7	9.50	0.70	1.65	3.10
Bardhaman	WBBM122	Damodarpur(Jamuria)	Jamuria-i	Dug Well	0.75	14.10	9.35	11.70	7.25
Bardhaman	WBBM123A	Galigram	Galsi-i	Tube Well	0.52	8.80	2.72		6.98
Bardhaman	WBBM124 A	Paraj	Galsi-i	Tube Well	0.53	7.50	4.70	6.62	8.23
Bardhaman	WBBM125B	Ramgopalpur	Galsi-i	Tube Well			4.31	9.21	
Bardhaman	WBBM126A	Kasba	Galsi-i	Tube Well	0.22	11.75	5.04	9.82	10.40
Bardhaman	WBBM127	Barabelun Pz(swid)	Bhatar	Pz	0.2	24.20	13.20	24.55	24.21
Bardhaman	WBBM129A	Koichor TW Mark II	Mangolkot	Tube Well				26.93	23.45
Bardhaman	WBBM131A	Kaithan	Katwa-i	Pz	0.23	21.70	7.90	25.68	
Bardhaman	WBBM132	Khalipur Pz (Kamarpur Hat-tala)	Ketugram-i	Pz	0.6	20.00	7.09	24.24	20.59
Bardhaman	WBBM133	Hat Moregram	Ketugram-i	Tube Well	0.2	10.20	19.30		
Bardhaman	WBBM134	Singi Pz (swid)	Katwa-ii	Pz	0.53	17.90	8.17	19.53	16.89
Bardhaman	WBBM135A	Maladanga	Manteswar	Tube Well				22.24	24.46
Bardhaman	WBBM136	Jamna	Manteswar	Tube Well	0.33	18.20	11.70		
Bardhaman	WBBM137A	Bara Dhamas	Kalna-ii	Tube Well	0.2	18.30		22.04	17.42
Bardhaman	WBBM138	Bowaichandi	Khandaghosh	Tube Well	0.1	14.65	4.39	17.80	9.07
Bardhaman	WBBM139A	Kaity	Raina-ii	Tube Well	0.3	21.30	19.57	6.47	16.20
Bardhaman	WBBM140	Madhabdihi Pz (swid)	Raina-ii	Pz					
Bardhaman	WBBM141A	Barpur (Pashanda)	Raina-ii	Tube Well	0.3	12.45	8.37	14.56	12.89
Bardhaman	WBBM142	Sagrai Pz (swid)	Khandaghosh	Pz	0.6	13.30	9.27	12.65	8.84
Bardhaman	WBBM143	Katwa TW	Katwa I	TW Obs well	0.55	11.45	8.20	12.59	9.43
Bardhaman	WBBM144	Amarun	Bhatar	PZ	0.4	17.60	17.90	22.85	23.04
Bardhaman	WBBM145	Ketugram	Ketugram-II	PZ			17.70		
Bardhaman	WBBM146	Malkita	Bardhaman-I	TW	0.8	18.20		18.84	15.20
Bardhaman	WBBM147	Bahirghona	Galsi-II	PZ				8.42	
Bardhaman	WBBM148	Bud Bud	Galsi-I	PZ	0.45	8.15			
Bardhaman	WBBM149	Uttar Srirampur	Purbasthali-II	TW			4.63	11.14	6.53
Bardhaman	WBBM150	Bhatshale	Purbasthali-II	PZ	0.45	10.85	9.05	13.12	10.59
Bardhaman	WBBM151	Haripur	Raina-I	PZ	0.67	11.00	6.83	6.78	9.97
Bardhaman	WBBM152	Natu	Raina-I	PZ	0.7	11.40	6.20	6.19	9.81

Details of Ground Water Monitoring Wells in West Bengal with Depth to Water Levels for 2016-17									
District	Well NO	Location	Block	Type of well	MP	April-2016	Aug-2016	Nov-2016	Jan-2017
Barddhaman	WBBM153	Malamba	Purbasthali-II	TW (CYLN.)	0.4	21.60	17.20	21.80	22.25
Barddhaman	WBBM154	Haibatpur	Jamalpur	Dug Well				8.28	9.12
Barddhaman	WBBM155	Berugram (Moralpara)	Jamalpur	Dug Well	0.8	8.70	2.35	3.74	4.38
Barddhaman	WBBM156	Raipur		Dug Well	0.6	4.50	2.25	2.53	5.79
Barddhaman	WBBM157	Kuldiha	Kanksa	Dug Well	0.5	3.80	0.45	1.44	1.26
Barddhaman	WBBM158	Satgram	Jamuria	Dug Well	0.65	4.85	2.25	2.80	3.75
Barddhaman	WBBM159	Kubajpur	Bhatar	PZ	0.6	14.60	11.80	14.76	21.39
Barddhaman	WBBM161	Chak-Radhamohanpur	Ausgram	Dug	0.7	7.80	0.91	1.50	3.59
Barddhaman	WBBM162	Jamalpur	Jamalpur	PZ	0.7	8.30	5.20	6.14	7.90
Barddhaman	WBBM163	Paharhati	Memari-II	PZ				18.75	19.15
Barddhaman	WBBM164	Memari	Memari-I	PZ	0.5	16.20	8.30	15.95	15.51
Barddhaman	WBBM165	Barddhaman	Bardhaman	PZ	0.4	7.80	2.80	5.69	2.62
Barddhaman	WBBM166	Denur	Manteswar	PZ	0.45	21.35	11.75	15.29	21.21
Barddhaman	WBBM167	Lalganj	Baraboni	Dug	0.9	5.20	1.30	2.03	2.50
Barddhaman	WBBM168	Bolgona	Bhatar	PZ			25.40	29.13	
Barddhaman	WBBM169	Assansol	Assansol	Dug	0.75	4.05	1.20	1.43	2.35
Barddhaman	WBBM170	Kanyapur	Assansol	Dug	0.7	3.50	0.70		2.10
Barddhaman	WBBM171	Dadkha	Assansol	Dug	0.65	4.80	1.50		2.95
Barddhaman	WBBM172	Kulti	Kulti	Dug	0.8	0.70	1.25	0.33	0.40
Barddhaman	WBBM173	Burnpur	Assansol	Dug	0.3	1.60	1.10	1.85	2.20
Barddhaman	WBBM174	Babuisal	Andal	Dug	0.65	5.85	1.75	4.25	5.31
Barddhaman	WBBM175	Raniganj	Raniganj	Dug	0.4	1.40	0.85	1.57	1.80
Barddhaman	WBBM176	Pandaveswar	Jamuria-II	Dug	0.5	2.37	1.45	1.25	1.97
Barddhaman	WBBM177	Gaighata	Jamuria-II	Dug	0.6	11.90	1.40	3.16	4.78
Barddhaman	WBBM178	Andal Gram	Andal	Dug	0.8	8.50	1.15	2.75	4.20
Barddhaman	WBBM179	Gopalmath	Durgapur	Dug	0.9	7.95	1.50	1.53	2.35
Barddhaman	WBBM180	Chora	Ausgram-II	Dug	0.6	6.31	0.75	0.94	2.65
Barddhaman	WBBM181	Domra	Kanksa	Dugwell	0.8	4.50	0.50	0.33	2.68
Barddhaman	WBBM182	Kanksa	Kanksa	Dugwell			1.05		
Barddhaman	WBBM183	Babla	Galsi-I	DTW	0.6	10.00	3.69	9.04	8.16
Barddhaman	WBBM184	Kanksa	Kanksa	Dugwell	0.75	4.75	1.05	2.43	3.03
Barddhaman	WBMB185	North Avenue	Faridpur	Dugwell	0.7	1.20	0.40	0.65	0.94
Barddhaman	WBMB186	Gamon Colony	Faridpur	Dugwell					
Barddhaman	WBMB187	Lal Maidan	Faridpur	Dugwell	0.8	3.90	2.10		1.60
Barddhaman	WBMB188	Banagram	Faridpur	Dugwell	0.75	3.55	1.35		2.04
Barddhaman	WBBM189	Dignata Andal	Andal	Dugwell	0.7	5.22	2.40	3.15	4.09
Barddhaman	WBBM190	Dendua More	Salanpur	Dugwell	0.65	2.45	1.55	2.13	2.25
Barddhaman	WBBM191	Chittaranjan	Salanpur	Dugwell				1.45	4.60
Barddhaman	WBBM192	Samdi	Salanpur	Dugwell	0.7	16.50	1.20	3.09	6.70
Barddhaman	WBBM193	Suren Kalna	Barddhaman -I	TW	0.35	7.65	4.20	4.65	6.09
Barddhaman	WBBM194	Bhita	Barddhaman -I	Tw	0.3	13.20	10.05	10.30	11.05
Barddhaman	WBBM195	Kaligram	Barddhaman -I	Pz	0.6	13.40	10.80	13.15	11.21
Barddhaman	WBBM196	Bhandardihi	Barddhaman -I	Tw Mark-II			22.50		
Barddhaman	WBBM197	Piariganj	Kanksa	Dug	0.52	9.30	0.88	2.05	3.67
Barddhaman	WBBM198	Piyariganj	Kanksa	Tw Mark-II	0.4	8.60	3.10	8.39	6.89
Barddhaman	WBBM199	Andal	Andal	Dug	0.6	4.73	0.30	1.55	4.19
Barddhaman	WBBM200	Ukhra	Andal	Dug	0.5	2.62	0.65	1.75	2.71
Barddhaman	WBBM201	Bankola	Andal	Dug	0.8	9.93	2.00	4.55	5.54
Barddhaman	WBBM202	Barakar	Kulti	Dug	0.25	11.15	1.25	1.28	1.15
Barddhaman	WBBM203	Arrahgram		Dug	0.7	6.00	1.90	2.65	2.99
Barddhaman	WBBM204	Purba Sasapur		OW	0.6	10.60	13.90	9.27	
Barddhaman	WBBM205	Mirjapur	Barddhaman I	Pz	0.3	17.70	13.24	16.36	12.75
Barddhaman	WBBM206	Monteswar	Monteswar	Pz			25.25	27.40	23.44
Barddhaman	WBBM207	Burdwam	BWN-I	Pz	0.25	17.95	3.58	15.55	
Barddhaman	WBBM208	Khandaghosh (Tantipara)	Khandaghosh	TW (CYLN.)		8.40	5.45	6.00	7.00
Barddhaman	WBBM209	Rekona	Galsi-I	Tw Mark-II		8.89	4.36	8.40	9.20
Barddhaman	WBBM210	Paraj More	Galsi-I	Tw Mark-II		7.90	3.20	6.95	
Barddhaman	WBBM211	Sillaghat	Galsi-I	Tw Mark-II			5.20	10.97	11.71
Barddhaman	WBBM212	Tildanga	Galsi-I	Tw Mark-II		10.12	3.94	8.13	8.55
Barddhaman	WBBM213	Dhatrigram	Kalna-I	Dug		1.30	0.20	4.32	0.69
Barddhaman	WBBM214	Purba Sahapur	Kalna-I	Dug		3.00	1.00	1.02	1.76
Barddhaman	WBBM215	Jammuria	Jamuria-I	Dug		7.43	1.40	2.05	2.40
Barddhaman	WBBM216	Sanasitala	Kulti	Dug		2.75	0.60	2.00	1.35

Details of Ground Water Monitoring Wells in West Bengal with Depth to Water Levels for 2016-17									
District	Well NO	Location	Block	Type of well	MP	April-2016	Aug-2016	Nov-2016	Jan-2017
Bardhaman	WBBM217	Bahirghona	Galsi-II	TW (CYLN.)			1.74		
Darjeeling	WBDL01	Sukna	Kurseong	Dug Well	0.95	8.33	2.78	3.09	8.83
Darjeeling	WBDL02A	Siliguri	Siliguri	Dug Well	1.1	2.27	0.41	0.51	1.50
Darjeeling	WBDL04A	Naxalbari	Naxalbari	Dug Well			2.67	1.93	3.22
Darjeeling	WBDL05	Sevoke	Kurseong	Dug Well	0.805	4.93	4.81	4.64	5.27
Darjeeling	WBDL06A	Muraligachh	Phansidewa	Dug Well	0.65	3.23	1.66	1.67	2.90
Darjeeling	WBDL07	Kharibari	Kharibaré	Dug Well			1.36	1.78	3.78
Darjeeling	WBDL08	Tirhana	Naxalbari	Dug Well	0.8	7.17	4.33	4.54	7.38
Darjeeling	WBDL09A	Batasi	Kharibari	Dug Well					5.30
Darjeeling	WBDL10A	Galgalia	Kharibari	DUG WELL				2.41	2.75
Darjeeling	WBDL11	Bagdogra	Naxalbari	Dug Well	1.4	7.97	3.60	4.44	5.69
Darjeeling	WBDL12B	Ambarimore	PHANSIDEWA	Dug Well	0.86	5.34	1.69	1.54	3.04
Darjeeling	WBDL13A	Phansidewa	PHANSIDEWA	Dug Well	1.16	3.61	1.92	2.18	3.34
Darjeeling	WBDL14	Siliguri	Siliguri	Dug Well	0.55	12.75	10.47	11.20	7.17
Darjeeling	WBDL15	Matigara	Matigara	Dug Well	0.56	8.34	4.31	4.58	7.83
Darjeeling	WBDL16	Tumbajote	Matigara	DUG WELL	0.67	3.40	1.93	1.49	
Darjeeling	WBDL17	Madati (Dangapara)	Phansidewa	PZ	0.33	7.76	3.89	5.40	7.64
Darjeeling	WBDL18	Gayaganga Kanthi Vita	Phansidewa	Dug Well	0.73	6.45	3.95	3.80	5.35
Darjeeling	WBDL19	Methibari	Matigara	PZ	0.52	1.08	1.44	1.49	1.90
Darjeeling	WBDL20	Kamalpur	Naxalbari	Dug Well	0.83	2.77	2.35	2.44	2.66
Darjeeling	WBDL21	Naxalbari	Naxalbari	Deep TW	0.6	7.50	4.74	2.82	5.33
Darjeeling	WBDL22	Chakkar Mari	Kharibari	Dug Well			0.61	1.19	2.42
Darjeeling	WBDL23	Kharibari	Kharibari	PZ	0.27	6.26	3.54	3.48	5.07
Darjeeling	WBDL24	Ghosh Pukur	Phansidewa	DUG WELL	0.7	4.37	1.93	2.44	5.36
Darjeeling	WBDL25A	Prasadjyote	Naxalbari	DUG WELL	0.8	3.49			3.14
Darjeeling	WBDL26	Demra Vita	Kharibari	Dug Well	0.8	3.87	1.22	1.36	2.65
Darjeeling	WBDL27	Kadamani	Kharibari	Dug Well	0.88	3.84	2.06	1.96	2.86
Darjeeling	WBDL28	Sonachandi	Kharibari	Dug Well	0.92	3.47	1.55	1.73	2.28
Darjeeling	WBDL29	Tuta Pakri Basti (Bakuline)	Phansidewa	Dug Well			1.77	1.95	4.03
Darjeeling	WBDL30	Leusi Pakuri	Phansidewa	Dug Well	0.85	3.52	1.85	2.50	3.58
Darjeeling	WBDL31	Kochaiyote	Kharibari	Dug Well	1.15	4.81	1.63	1.71	3.13
Darjeeling	WBDL32	Madati	Phansidewa	Dug Well	0.7	5.36	2.15	3.22	5.50
Darjeeling	WBDL33	Kanti Vita	Phansidwea	Dug Well	0.83	3.24			
Darjeeling	WBDL34	Rangapani	Phansidwea	Dug Well	0.87	2.23	1.10	1.44	2.06
Darjeeling	WBDL35	Panighata	Naxalbari	Dug Well	0.86	6.53	4.16	4.29	5.18
Darjeeling	WBDL36	Jabra More	Naxalbari	Dug Well	0.81	10.10	2.75	2.96	5.92
Darjeeling	WBDL37	Lalpur	Naxalbari	Dug Well	0.7	0.54	0.48	0.80	0.79
Darjeeling	WBDL38	Dulaljote	Kharibari	Dug Well	0.78	7.42		3.95	5.66
Darjeeling	WBDL39	Gurudayal Jote	Kharibari	Dug Well			2.52	2.69	3.35
Darjeeling	WBDL40	Gangaram Tea Garden	Phansidwea	Dug Well			2.35	2.63	6.08
Darjeeling	WBDL41	Madati	Phansidwea	Dug Well	0.7	5.50	2.55	2.27	5.90
Darjeeling	WBDL42	Baneswar	Phansidwea	Dug Well		3.10	0.60	1.10	2.12
Darjeeling	WBDL43	Kalaram Ghosh Para	Phansidwea	DUG WELL		5.15	1.37	1.56	4.76
Darjeeling	WBDL44	Methibari (New Basti)	Matigara	Dug Well		3.57	2.83	2.93	3.30
Darjeeling	WBDL45	Chanbarjot	Siliguri	Dug Well		3.47	0.72	1.15	2.33
Darjeeling	WBDL46	Siliguri (Coolipara)	Siliguri	Dug Well				0.81	1.80
Darjeeling	WBDL47	Bagdogra	Naxalbari	Dug Well		3.23	2.41	2.52	3.30
Darjeeling	WBDL48	Prasadiyote	Naxalbari	Dug Well			1.29	2.09	3.59
Howrah	WBHA01A	Goalpata	Udaynaranpur	Tw Mark II	0.3	17.70	13.66	2.70	10.80
Howrah	WBHA02	Jagatballavpur	Jagatballavpur	Dug Well	0.74	15.49	0.24	1.65	2.36
Howrah	WBHA03B	Amta	Amta	Dug			1.16	1.65	2.45
Howrah	WBHA05A	Howrah Town	Howrah	Dug Well	0.42	0.63		1.23	0.60
Howrah	WBHA06A	Uluberia Dug	Uluberia-i	Dug Well	0.275	2.21	2.60	0.80	1.22
Howrah	WBHA07	Bauria(11/89)	Sankrail	Dug Well	0.57	0.32		0.60	0.13
Howrah	WBHA08B	Dakshin Maju Tw	Jagatballavpur	Tube Well	0.38	14.38	13.92	9.45	13.85
Howrah	WBHA14	Baganda	Uluberia-i	Dug Well	0.725	3.96	0.57	2.70	3.57
Howrah	WBHA16	Domjur Pz	Domjur	Tube Well	0.46	12.39			
Howrah	WBHA18A	Bardabar	Shyampur-ii	Tube Well					
Howrah	WBHA19	Garbalia Pz	Jagatballavpur	Tube Well			0.14		
Howrah	WBHA20B	Kumirmora	Udaynaranpur	Tube Well			1.25	1.95	2.60
Howrah	WBHA21A	Sehagori	Amta-ii	Dug Well	1.05	1.91	0.14	0.60	1.40
Howrah	WBHA22	Joypur	Amta-ii	Tube Well	0.3	16.70	7.52	11.30	14.90
Howrah	WBHA23	Amta(2)	Amta-i	Tube Well	0.23	14.71	14.33	10.10	13.60

Details of Ground Water Monitoring Wells in West Bengal with Depth to Water Levels for 2016-17									
District	Well NO	Location	Block	Type of well	MP	April-2016	Aug-2016	Nov-2016	Jan-2017
Howrah	WBHA24A	Bargram	Shyampur-II	DUG	0.7	0.61	14.97	9.65	12.50
Howrah	WBHA25	Amta	Amta-I	PZ	0.9	14.63			
Howrah	WBHA26	Singti	Udaynarayanpur	PZ	0.34	11.57	13.42	6.31	11.56
Howrah	WBHA27	Sankrail	Sankrail	PZ	0.27	8.16			
Howrah	WBHA28	Uluberia	Uluberia-I	PZ					12.30
Howrah	WBHA29	Panchla	Panchla	Dug Well	0.65	3.48	0.11	0.93	1.45
Howrah	WBHA30	Goalpota	Jagatvallavpur	Dug Well	0.92	3.12	1.39	2.15	2.78
Howrah	WBHA31	Bhategori	Amta-II	Dug Well	0.42	13.69	0.46	1.08	1.88
Howrah	WBHA33	Shipbur (Gadiara)	Shyampur I	Dug Well	0.44	1.19	0.58	1.00	2.36
Howrah	WBHA34	Shyampur	Shyampur I	PZ					
Howrah	WBHA35	Shyampur	Shyampur I	Dug Well	0.69	0.97	0.70	1.06	2.01
Howrah	WBHA36	Ramrajatala	Domjur	Dug Well	0.68	1.42	0.94	1.87	1.77
Howrah	WBHA37	Jagacha	Jagacha	Dug Well	0.6	2.21	0.97	1.70	1.60
Howrah	WBHA38	Ramrajatala	Domjur	Dug Well	0.69	1.72	0.60		1.91
Howrah	WBHA39	Burikhali	Bauria	Dug Well		1.21	0.36	0.92	0.82
Howrah	WBHA40A	Kalinagar	Uluberia	Dug Well		1.32	0.07	0.86	1.21
Howrah	WBHA41	Mugkalayan	Bagnan	Dug Well		34.20		22.40	19.90
Howrah	WBHA42	Ichapur	Jagatballavpur	Dug Well				1.20	2.10
Howrah	WBHA43	Jagadispur	Uluberia	Dug Well				0.62	0.87
Howrah	WBHA44	Gobindapur	Shyampur-II	Dug Well				1.60	2.30
Howrah	WBHA45	Shibpur	Shyampur-I	Dug Well				0.90	2.09
Hugli	WBHG02	Balagarh Dw	Balagarh	Dug	0.93	5.55	3.16	4.92	5.47
Hugli	WBHG03B	Uttarpara Dw	Srirampur	Dug	0.8	0.46	0.34	0.70	0.60
Hugli	WBHG04	Baidyabati Dw	Srirampur	Dug	0.305	0.41	0.42	1.60	0.60
Hugli	WBHG05	Mogra Dw	Chinsura	Dug	0.76	2.33	0.83	1.80	2.17
Hugli	WBHG07	Tarakeswar Dw	Tarakeswar	Dug	0.485	3.29	0.01	1.60	2.91
Hugli	WBHG08	Tarakeswar, Pz	Tarakeswar	PZ	0.566	14.99	3.76	8.75	13.13
Hugli	WBHG100	Dwarpara	Balagarh	Cylindrical				8.20	6.20
Hugli	WBHG101	Dwarpara	Balagarh	Dug Well	0.8	3.82			
Hugli	WBHG102	Milargarh	Balagarh	Cylindrical			1.80	4.40	5.40
Hugli	WBHG103	Kamur	Pandua	Cylindrical			12.51		
Hugli	WBHG104	PancWBHGhara	Pandua	Cylindrical			14.74	12.60	16.75
Hugli	WBHG105	Rupeshpur	Balagarh	Cylindrical			6.70	8.20	10.35
Hugli	WBHG106	Champta	Pandua	Cylindrical			12.27	11.25	14.15
Hugli	WBHG107	Champta	Pandua	Dug Well	0.65	2.58	1.43	1.75	2.35
Hugli	WBHG108	Dash Darun	Pandua	Cylindrical			10.41	10.70	14.70
Hugli	WBHG109	Bhalki	Balagarh	Cylindrical			10.23	8.90	10.30
Hugli	WBHG110	Ektarpur	Balagarh	Cylindrical	0.45	15.15		9.80	10.65
Hugli	WBHG111	Itachuna	Pandua	Cylindrical			12.01	11.75	15.45
Hugli	WBHG112	Barbigha	Polba - Dodpur	Cylindrical	0.25	15.70			14.25
Hugli	WBHG113	Barbigha	Polba - Dodpur	Dug Well	0.92	3.17	3.81	1.95	2.18
Hugli	WBHG114	Naksa More	Magra	Cylindrical			9.17		13.30
Hugli	WBHG115	Bankipur	Balagarh	Cylindrical			6.68	6.70	6.70
Hugli	WBHG116	Balagarh	Balagarh	Cylindrical			4.35	8.25	9.90
Hugli	WBHG117	Demra	Magra	Cylindrical	0.3	14.40	8.93	10.35	13.50
Hugli	WBHG118	Mahanad	Pandua	OW	0.6	13.08	7.08	9.80	14.10
Hugli	WBHG119	Inchura	Balagarh	OW	0.6	10.42	8.92	9.40	12.40
Hugli	WBHG12	Arambag Pz	Arambag	PZ	0.52	12.58	11.71		
Hugli	WBHG120	Bandel	Chuchura	Dug Well		2.87	1.55		
Hugli	WBHG121	Bahira (Fulpukur)	Balagarh	Dug Well		3.38	1.38	3.37	4.12
Hugli	WBHG122	Tentulia	Balagarh	Dug Well		2.48	0.25	1.40	1.92
Hugli	WBHG123	Balagarh	Balagarh	Mark II			9.65	9.70	10.35
Hugli	WBHG124	Bakulia	Balagarh	PZ		10.28	8.81	9.44	12.94
Hugli	WBHG125	Deypara	Pandua	Dug Well		1.95		1.70	3.00
Hugli	WBHG126	Bakipur Hat tala	Balagarh	Dug Well		4.92	1.35	3.70	3.56
Hugli	WBHG127	Mashra (Ghoshpara)	Balagarh	Dug Well		3.73		2.38	3.00
Hugli	WBHG128	Dwarpara	Balagarh	Dug Well				1.85	1.35
Hugli	WBHG129	Jhapa	Magra	Dug Well		5.42		2.65	3.78
Hugli	WBHG130	Jirat	Sherpur	Dug well				6.40	6.92
Hugli	WBHG131	Balagarh	Dwarpara	Mark II				8.00	12.08
Hugli	WBHG132	Balagarh	Saranda	Dug well				1.90	1.50
Hugli	WBHG133	Balagarh	Rukeshpur	Dug well				1.70	2.21
Hugli	WBHG134	Srirampur Pz	Pursura	OW					17.40

Details of Ground Water Monitoring Wells in West Bengal with Depth to Water Levels for 2016-17									
District	Well NO	Location	Block	Type of well	MP	April-2016	Aug-2016	Nov-2016	Jan-2017
Hugli	WBHG135	Gohat Pz		OW					19.20
Hugli	WBHG136	Tinna Pz	Pandua	OW					17.80
Hugli	WBHG137	Kamarpara Pz	Balagarh	EW					13.30
Hugli	WBHG138	Natagarh OW I	Balagarh	OW					11.50
Hugli	WBHG139	Natagarh OW II	Balagarh	OW					11.50
Hugli	WBHG14	Pandua Dw	Pandua	Dug	0.73	2.97		3.10	4.08
Hugli	WBHG16	Nalikul Dw	Singur	Dug	0.576	3.83		1.70	2.30
Hugli	WBHG19	Digruihat Tw	Pursura	TW				11.75	
Hugli	WBHG20B	Bhadreswar Dw	Srirampur	Dug	0.3	3.03	2.85	2.60	3.70
Hugli	WBHG21B	Polba Dw	Polba	Dug	0.9	1.60	1.07	2.20	
Hugli	WBHG25	Dhaniakhali Pz	Dhaniakhali	PZ	0.663	15.82	12.79		1.90
Hugli	WBHG26	Srirampur Pz	Pursura	PZ	0.5	15.66	10.85	9.65	16.10
Hugli	WBHG27A	Inchura Dw	Balagarh	Dug	0.6	7.76	3.23	4.90	5.25
Hugli	WBHG28	Kolra More Dw	Balagarh	Dug			2.34	3.65	4.00
Hugli	WBHG29	Singur Pz	Singur	PZ	0.376	17.91			
Hugli	WBHG30	Gopalprasadpur Pz	Haripal	PZ	0.471	14.63	12.03	10.03	15.13
Hugli	WBHG31	Naity Pz	Haripal	PZ	0.692	15.75	10.09	7.40	15.81
Hugli	WBHG32	Kamarpukur Pz	Goghat-II	PZ	0.677	11.19	8.97	9.50	
Hugli	WBHG33	Haraditya Pz	Arambag	PZ	0.343	17.17	11.24	11.12	19.42
Hugli	WBHG34	Goghat Pz	Goghat	PZ	0.829	21.60	21.64		
Hugli	WBHG35	Kaknan Pz	Khanakul	PZ	0.354	15.22			
Hugli	WBHG36	Gourhati Pz	Arambagh	PZ	0.18	20.54	12.39	12.00	26.48
Hugli	WBHG41	Khanyan Pz I Deep	Pandua	PZ	0.5	14.65	14.08		17.50
Hugli	WBHG46	Sahaganj Pzii Inter	Mogra	PZ	0.5	13.24	16.58	10.70	12.90
Hugli	WBHG52	Garalgacha Pz	Chanditala-II	PZ	0.3	14.54	12.82	11.40	13.00
Hugli	WBHG53	Seakhala Pz	Chanditala-I	PZ	0.6	15.40			
Hugli	WBHG55	Jangipara Pz	Jangipara	PZ	0.5	19.00	14.00		
Hugli	WBHG59	Jangalpara Pz	Pursura	PZ	0.4	18.27	11.02	10.60	14.20
Hugli	WBHG60	Pursura Pz	Pursura	PZ	0.6	13.66	7.90		
Hugli	WBHG61	Kanthali Pz	Goghat-II	PZ					
Hugli	WBHG62	Pandugram Pz	Goghat-I	PZ	0.4	16.17	14.47	17.50	18.10
Hugli	WBHG63	Shyambazar Pz	Goghat-I	PZ	0.6	16.37	14.92		
Hugli	WBHG66	Ramnagar Pz	Khanakul-I	PZ	0.4	17.52			
Hugli	WBHG67A	Chackbedua Tw	Khanakul-I	TW II				10.65	20.00
Hugli	WBHG68	Dilakash Pz	Jangipara	Pz			9.55		18.40
Hugli	WBHG69	Tirol PZ	Arambagh	PZ	0.45	14.38	11.55		
Hugli	WBHG70	Mandaran PZ	Goghat-II	PZ	0.37	13.41	12.70	12.43	13.35
Hugli	WBHG71	Inchura PZ	Balagarh	PZ	0.24	9.05	7.45	8.20	10.86
Hugli	WBHG72	Pandua PZ	Pandua	PZ	0.4	18.61	14.69	15.40	18.80
Hugli	WBHG73	Srirampur PZ	Srirampur-Uttarpara	PZ	0.55	11.88			
Hugli	WBHG74	Bhadeshwar PZ	Chinsura Mogra	PZ	0.3	13.05	10.95	10.90	12.50
Hugli	WBHG75	Kumarganj PZ	Goghat-I	PZ	0.53	12.52	9.97		
Hugli	WBHG76	Bengai PZ	Goghat-I	PZ	0.54	21.13	20.36		
Hugli	WBHG77	Ghoshpur PZ	Khanakul-I	PZ			11.42		24.50
Hugli	WBHG78	Uttarpara (Kotrang)	Srirampur	Dug	0.64	0.93	0.79	1.51	1.06
Hugli	WBHG79	Khanyan	Pandua	PZ			13.99	12.75	18.25
Hugli	WBHG80	Chapadanga	Tarakeswar	PZ	0.52	18.16	13.18	9.90	16.48
Hugli	WBHG81	Patulsara	Arambagh	PZ	0.34	17.90	16.12	15.50	17.16
Hugli	WBHG82	Chanditala-II	Krishnarampur	PZ			10.68	10.18	17.78
Hugli	WBHG83	Haripal	Gobarhanra	PZ	0.77	15.84	12.33	8.85	15.75
Hugli	WBHG84	Pursura	Masinan	PZ	0.78	18.88			
Hugli	WBHG85	Goghat-II	Hazapur	PZ	0.21	19.24	19.62	17.60	12.90
Hugli	WBHG86	Arambagh	Puin	PZ			10.59	10.87	17.87
Hugli	WBHG87	Tarakeswar	Muktarpur	PZ	0.36	18.03	13.64	10.40	17.14
Hugli	WBHG88	Tarakeswar	Mirzapur	PZ	0.65	16.54	12.92	10.45	15.75
Hugli	WBHG89	Tarakeswar	Mirzapur	PZ	0.22	17.01	13.17		
Hugli	WBHG90	Dhaniakhali	Dasghara	PZ	0.28	14.50	9.59		
Hugli	WBHG91	Goghat I	Ragubati (Rajgram)	PZ	0.33	18.90	16.98		
Hugli	WBHG92	Balagarh	Jirat	Dug	0.9	1.51	0.51		1.53
Hugli	WBHG93	Pandua	Mandolai (Deypara)	PZ	0.36	15.51			
Hugli	WBHG94	Polba-Dadpur	Mahanad	PZ	0.3	17.53	15.17	14.70	21.20

Details of Ground Water Monitoring Wells in West Bengal with Depth to Water Levels for 2016-17									
District	Well NO	Location	Block	Type of well	MP	April-2016	Aug-2016	Nov-2016	Jan-2017
Hugli	WBHG95	Polba-Dadpur	Rajhat	Dug	0.86	2.82	0.66	1.64	2.50
Hugli	WBHG96	Arambagh	Batanol	PZ			14.97	13.80	18.80
Hugli	WBHG97	Aknapur	Tarakeswar	PZ	0.6	16.48	12.46	10.00	14.70
Hugli	WBHG98	Guptipara	Balagarh	Mark II			4.77	9.75	7.45
Hugli	WBHG99	Dhobapara	Balagarh	Cylindrical			9.23		
Jalpaiguri	WBJL01	Kumargram	Kumargram	Dug Well	0.85	3.80	2.61	2.86	3.10
Jalpaiguri	WBJL02B	Hasimara	Kalchini	DUGWELL	0.5	7.20	4.65	4.22	6.83
Jalpaiguri	WBJL03	Madarihat	Madarihat	Dug Well	0.9	2.81	1.70	2.35	2.73
Jalpaiguri	WBJL04	Falakata	Falakata	Dug Well	0.88	2.83	4.62	5.14	
Jalpaiguri	WBJL05A	Nagarakata	Nagrakata	Dug Well	1.25	11.53	3.91	6.53	11.59
Jalpaiguri	WBJL06	Chalsa	Matiali	Dug Well	0.95	6.81	1.05	2.21	4.33
Jalpaiguri	WBJL08A	Mayanaguri	Maynaguri	Dug Well	0.75	4.00		2.06	4.06
Jalpaiguri	WBJL09	Jalpaiguri	Jalpaiguri	Dug Well			0.92	1.70	2.25
Jalpaiguri	WBJL10A	Salugara	Rajganj						
Jalpaiguri	WBJL10B	SALUGARA	RAJGANJ	Dug Well	1.16	10.40	6.05	4.84	8.06
Jalpaiguri	WBJL11	Odlabari	Mal	Dug Well	1.1	2.00	1.11	1.77	1.85
Jalpaiguri	WBJL12	Raja Bhatkhawa	Kalchini	Dug Well			1.47		
Jalpaiguri	WBJL13A	Jaigaon	Kalchini	Dug Well	0.68	22.99	14.44	16.42	23.65
Jalpaiguri	WBJL15	Gayerkata	Dhuppuri	Dug Well	1	3.23	2.41	2.97	3.03
Jalpaiguri									
Jalpaiguri	WBJL16B	New Salbari Hat	Dhuppuri	Dug Well			1.15	1.80	3.49
Jalpaiguri	WBJL17	Lataguri	Matiali	Dug Well	0.6	2.43	1.49	2.14	2.74
Jalpaiguri	WBJL18	Rajganj	Rajganj	Dug Well	1.08	6.75	1.96	2.98	6.47
Jalpaiguri	WBJL19A	Jaitiakhali More	Rajganj	Dug Well				2.00	2.42
Jalpaiguri	WBJL20	Hathe More (Kartoya)	Rajganj	Dug Well			1.70	2.50	5.81
Jalpaiguri	WBJL21	Indra More(Belakoba)	Rajganj	Dug Well	1.2	4.50	0.92	1.60	4.54
Jalpaiguri	WBJL22	Raninagar	Jalpaiguri	Dug Well	1	3.80	2.22	2.33	2.83
Jalpaiguri	WBJL23	Konpakuri	Jalpaiguri	Dug Well	1.01	4.19	2.37	1.56	3.23
Jalpaiguri	WBJL24	Bhatibari	Alipurduar-li	Dug Well			2.45	2.72	2.31
Jalpaiguri	WBJL25	Barovisa More	Kumargram	Dug Well	0.45	4.50	3.50	3.75	4.68
Jalpaiguri	WBJL26C	Alipurduar	Alipurduar-I	Dug Well	0.68	3.15	3.05	3.42	3.90
Jalpaiguri	WBJL28A	Karbola	Dhuppuri	Dug Well				5.35	
Jalpaiguri	WBJL29B	Jateswar	Falakata	Dug Well	1.3	2.02		2.46	2.66
Jalpaiguri	WBJL30	Gadra	Rajganj	Dug Well	0.98	4.68	1.41	1.99	3.76
Jalpaiguri	WBJL31	Berubari	Jalpaiguri	Dug Well	1	3.03	1.51	1.57	2.44
Jalpaiguri	WBJL32	Ghugudanga	Jalpaiguri	Dug Well	0.85	5.20	0.72	1.27	2.08
Jalpaiguri	WBJL33	Purba Kumar Para	Jalpaiguri	Dug Well			1.46	1.47	4.33
Jalpaiguri	WBJL34	Khairbari	Nagrakata	Dug Well	0.8	3.71	1.58	3.27	4.08
Jalpaiguri	WBJL35	Mal Bazar	Mal	PZ			1.52	3.39	6.50
Jalpaiguri	WBJL36A	Baradighi	Mal	Dug Well			2.75	3.17	4.73
Jalpaiguri	WBJL37A	Uttar Shishubari	Madarihat	DUG WELL	0.95	5.58			
Jalpaiguri	WBJL38	Gharagharia	Alipurduar-I	Dug Well	0.95	5.95	3.32	3.97	5.49
Jalpaiguri	WBJL39	Salsalabari	Alipurduar-li	Dug Well	0.85	6.25	3.09	3.31	4.36
Jalpaiguri	WBJL40	Birpara	Madarihat	Dug Well			2.45		
Jalpaiguri	WBJL41	Phulwari Hat	Phulwari Debgam	Dug Well	0.88	5.37	1.29	1.73	4.64
Jalpaiguri	WBJL42	Rakhal Devi	Mangalghat	Dug Well	0.83	3.96	1.14	2.01	3.63
Jalpaiguri	WBJL43	Panda Para Kalibari (Kharlia)	Jalpaiguri	Dug Well	0.84	5.60	1.54	1.70	3.16
Jalpaiguri	WBJL44	Bolbari (Lakshmihat)	Moynaguri	Dug Well	0.7	3.50	1.17	2.30	
Jalpaiguri	WBJL45	Moynaguri	Moynaguri	PZ	0.4	3.38	2.00	2.35	3.40
Jalpaiguri	WBJL46	Brahmapur Bazar	Moynaguri	Dug Well	0.77	4.07	1.50	1.62	3.67
Jalpaiguri	WBJL47	Kamekshaguri (Shantinagar)	Kumargram	Dug Well			1.75	2.19	3.76
Jalpaiguri	WBJL48	Hemaguri	Kumargram	Dug Well			1.77	2.62	2.71
Jalpaiguri	WBJL49	Dabri	Kalchini	Dug Well	0.8	3.37	1.72	2.18	2.45
Jalpaiguri	WBJL50	Salbari	Dhuppuri	PZ	0.52	7.02	2.54	3.92	3.53
Jalpaiguri	WBJL51	Millpara	Dhuppuri	Dug Well	0.9	3.89	2.39	2.87	
Jalpaiguri	WBJL52	Purba Tesimala	Malbazar	Dug Well	1.1	3.14	1.47	2.49	2.91
Jalpaiguri	WBJL53	Fatapukur	Rajganj	Dug Well	0.88	7.89	1.29	1.60	4.63
Jalpaiguri	WBJL54	Dus Doroga	Jalpaiguri	Dug Well	1	4.17	1.33	1.51	3.18
Jalpaiguri	WBJL55	Bara Daldali	Kumargram	Dug Well	1	4.40	3.66	3.81	3.87
Jalpaiguri	WBJL56	Bengkandi	Falakata	Dug Well	0.55	4.45	4.49	4.64	4.86

Details of Ground Water Monitoring Wells in West Bengal with Depth to Water Levels for 2016-17									
District	Well NO	Location	Block	Type of well	MP	April-2016	Aug-2016	Nov-2016	Jan-2017
Jalpaiguri	WBJL57 A	Birpara	Alipurduar I	TUBE Well				2.14	2.95
Jalpaiguri	WBJL58	Milpara Pampu Basti	Kalchini	Dug Well	0.75	1.93	1.76	2.54	
Jalpaiguri	WBJL59	Bandhunagar	Rajganj	Dug Well	0.8	1.52	1.20	1.24	3.73
Jalpaiguri	WBJL60	Gathigadge	Rajganj	Dug Well	0.65	6.86		1.48	
Jalpaiguri	WBJL61	Kalinagar	Rajganj	Dug Well			4.37		
Jalpaiguri	WBJL62	Torol Para	Jalpaiguri	Dug Well	0.66	5.41	1.05	1.71	4.03
Jalpaiguri	WBJL64	Khali Gram	Dhuppuri	Dug Well	0.87	4.73	2.40	2.62	4.39
Jalpaiguri	WBJL65	Radhabari	Rajganj	Dug Well	1.06	4.42	1.56	1.98	3.15
Jalpaiguri	WBJL66	Andgad Gadge	Rajganj	Dug Well	0.78	3.60	0.62	1.42	3.19
Jalpaiguri	WBJL67	Kaluwar Bari	Rajganj	Dug Well			3.67	4.09	6.74
Jalpaiguri	WBJL68	Belakoba Hospital Para	Rajganj	Dug Well	0.83	4.52	2.03	2.47	5.07
Jalpaiguri	WBJL69	Jhabari More	Jalpaiguri	Dug Well	0.9	4.72	1.10	1.55	4.54
Jalpaiguri	WBJL70	Madhaboanga	Maynaguri	Dug Well	0.87	3.65	0.64	1.13	1.97
Jalpaiguri	WBJL71	Boulbari	Maynaguri	Dug Well	0.86	4.34	3.03	3.21	3.81
Jalpaiguri	WBJL72	Vot Patty	Maynaguri	Dug Well			2.42	2.55	
Jalpaiguri	WBJL73	Madhya Kamekshaguri	Kumargram	Dug Well	0.85	2.67	2.00	2.38	3.36
Jalpaiguri	WBJL74	Telipara	Kumargram	Dug Well	0.68	2.94	2.79	3.07	4.42
Jalpaiguri	WBJL75	Purba Chikliguri	Alipurduar - I	Dug Well	1.1	4.17	1.04		3.62
Jalpaiguri	WBJL76	Raja Bhat Khawa	Kalchini	Dug Well	0.7	3.24	2.31	2.65	2.66
Jalpaiguri	WBJL77	Hulung	Hashimara	Dug Well	0.9	2.15	1.35	1.51	2.32
Jalpaiguri	WBJL78	Madhya Ragali Bajna	Madarihath	Dug Well			2.07	1.87	2.43
Jalpaiguri	WBJL79	Gilandi Club Para	Dhuppuri	Dug Well	0.91	4.01	2.87	3.71	4.09
Jalpaiguri	WBJL80	Nagrakata Club	Nagrakata	Dug Well	0.69	6.18	1.77	3.37	7.02
Jalpaiguri	WBJL81	Mahabari	Matiali	Dug Well	0.65	9.70	2.05	4.99	10.27
Jalpaiguri	WBJL82	Damdim	Malbazar	Dug Well	0.6	3.93	2.47	3.70	5.95
Jalpaiguri	WBJL83	Balaigachh	Rajganj	Dug Well	0.84	5.26	1.99	2.96	4.79
Jalpaiguri	WBJL84	Sulkapara	Nagrakata	Dug Well	0.4	4.46	2.75	3.86	4.90
Jalpaiguri	WBJL85	Rajganj {Fatapukur}	Jalpaiguri	Dug Well			2.76	1.50	4.83
Jalpaiguri	WBJL86	Purbakumar Para	Kumargram	Dug Well	0.8	4.34	2.22	3.11	5.50
Jalpaiguri	WBJL87	Ghoramara	Kumargram	Dug Well	0.85	3.02	2.14	2.86	3.33
Jalpaiguri	WBJL88	Ghoksapara	Kumargram	Dug Well			3.07	3.23	2.99
Jalpaiguri	WBJL89A	RADHANAGAR	Kumargram	Dug Well					
Jalpaiguri	WBJL90	Madav Danga	Maynaguri	Dug Well		2.69	1.12	0.90	3.29
Jalpaiguri	WBJL91	Chakmaulani	Maynaguri	Dug Well			2.52	2.82	3.11
Jalpaiguri	WBJL92	Darbiza	Moynaguri	Dug Well				2.69	3.35
Jalpaiguri	WBJL93	Madhya Ragali Bajna	MADARIHAT	Dug Well				2.02	1.95
Jalpaiguri	WBJL94	Rangamati Overbridge	MAL	Dug Well				4.06	4.74
Kochbihar	WBKB01B	Nilkutrihat Bazar	Kochbihar	Dug well	0.675	2.95		2.35	3.73
Kochbihar	WBKB02	Dinhata	Dinhata-I	Dug well	0.85	4.30			
Kochbihar	WBKB03C	Tufanganj	Tufanganj	Dug well	0.7	4.40	2.56	3.39	4.72
Kochbihar	WBKB04	Sitalkuchi	Sitalkuchi	Dug well	1.05	2.64	1.54	1.60	2.68
Kochbihar	WBKB05B	Haldibari	Haldibari	Dug well			1.55	1.57	2.40
Kochbihar	WBKB06	Mekhliganj	Mekhliganj	Dug well	1.1	3.70	1.23	1.78	2.70
Kochbihar	WBKB07	Dewanhat	Kochbihar	Dug well			1.63	1.99	3.30
Kochbihar	WBKB08	Gitaldaha	Dinhata-II	Dug well	0.85	4.28	3.51	2.52	3.71
Kochbihar	WBKB09	Angarkata Parodubi	Mathabhanga-I	Dug well			2.27		
Kochbihar	WBKB10	Mathabhanga	Mathabhanga-I	Dug well	0.52	3.83	2.70	2.73	3.68
Kochbihar	WBKB11A	Majherbari	Mathabhanga-I	Dug well	1	4.30	2.43	2.53	4.38
Kochbihar	WBKB12	Dudherkuti	Kochbihar	Dug well	0.81	2.49		1.45	2.71
Kochbihar	WBKB13	Changrabandha	Mekhliganj	Dug well	0.76	4.05	3.18	2.66	
Kochbihar	WBKB14A	Balarampur	Tufanganj	Dug well	0.8	5.11	2.88	3.15	5.57
Kochbihar	WBKB16A	Adarbari-Silduar	Sitai	Dug well			3.00	2.89	4.23
Kochbihar	WBKB17B	Chilakhana	Tufanganj	Dug Well	0.9	4.04	2.20	3.26	4.70
Kochbihar	WBKB18	Khasbas Dwarikamari	Mathabhanga-I	Dug well	0.74	2.71	1.61	1.80	2.84
Kochbihar	WBKB20	Dhaprahat	Haldibari	Dug well	0.98	3.53	2.53	1.36	2.60
Kochbihar	WBKB21	Gosanimari	Dinhata-i	Dug well	0.95	4.15	3.34	3.31	4.28
Kochbihar	WBKB22	Sitai	Sitai	Dug well	0.75	3.90	2.95	2.87	4.20
Kochbihar	WBKB23	Bakshirhat	Tufanganj-ii	Dug well	0.75	2.57	1.26	1.81	3.11
Kochbihar	WBKB24A	Bara Pinjarir Jhar	Sitalkuchi	DUGWELL	0.9	3.00		2.18	2.79
Kochbihar	WBKB25	Ghoksadanga	Mathabhanga-ii	Dug well	1.2	4.22	2.19	2.46	4.18
Kochbihar	WBKB27	Bochamari	Tufanganj-ii	Dug well	0.9	2.73			
Kochbihar	WBKB28	Kholta Kalibari	Kochbehar-ii	Dug well	0.85	2.96	1.47	2.31	

Details of Ground Water Monitoring Wells in West Bengalwith Depth to Water Levels for 2016-17									
District	Well NO	Location	Block	Type of well	MP	April-2016	Aug-2016	Nov-2016	Jan-2017
Kochbihar	WBKB30A	Gumanihat	Mathabangha-II	Dug well			1.78		
Kochbihar	WBKB31	Coochbihar	Coochbihar-I	Dug well	0.86	0.78	0.99	1.43	1.66
Kochbihar	WBKB32A	Baneshwar	Coochbihar-I	Dug Well			1.09	2.01	3.77
Kochbihar	WBKB33	Uttar Kalarayer Kuti	Coochbihar I	Dug Well					
Kochbihar	WBKB34	Kasiabari	Haldibari	Dug Well	0.9	2.99	1.32	1.55	1.97
Kochbihar	WBKB35	Madhya Kesiabari	Haldibari	Dug Well			1.77	2.12	2.88
Kochbihar	WBKB36	Phulka Dagori	Mekhliganj	Dug Well	0.86	3.42	1.41	2.49	
Kochbihar	WBKB37A	Merigipur	Mekhliganj	DUGWELL	1.05	1.95		0.17	1.61
Kochbihar	WBKB38	Vot Bari	Mekhliganj	Dug Well	0.65	3.55	1.93	2.27	3.28
Kochbihar	WBKB39A	Ratanpur	Mathabhanga - I	Dug Well	0.88	4.49		1.85	2.67
Kochbihar	WBKB40	Bhogramguri	Mathabhanga - I	Dug Well	0.9	3.05	1.48	1.82	3.30
Kochbihar	WBKB41	Gosaier Hat	Sitalkuchi	Dug Well	0.85	1.42	1.26	1.19	2.14
Kochbihar	WBKB42	Sahebganj	Sahebganj	Dug Well			2.35	2.30	3.89
Kochbihar	WBKB43	Nababganj	Coochbehar	Dug Well	0.61	2.73	1.41	1.69	2.94
Kochbihar	WBKB44	Rasik Bill	Tufanganj - II	Dug Well	0.95	2.90	1.15		
Kochbihar	WBKB45A	Panishla	Mekhliganj	DUGWELL		5.54	1.53	1.95	2.92
Kochbihar	WBKB46	Sahebganj	Dinhata	Dug Well			2.14	2.10	3.83
Kochbihar	WBKB47	Nazirhat	Dinhata-II	Pz		2.95	1.86	1.84	3.60
Kochbihar	WBKB48	Putimari	Dinhata -I	Pz		4.54	2.81	2.91	4.59
Murshidabad	WBMB 100	Nabagram	Mahadipur	T.W.	0.8	12.45	9.70	10.40	11.65
Murshidabad	WBMB02	Murjiaganj	Jiaganj	DW	0.8	4.95	4.95	5.35	6.60
Murshidabad	WBMB05B	Beldanga	Ramnagar Pz	Pz	0.51	5.11	2.99	3.81	4.96
Murshidabad	WBMB06A	Kandi	Kandi	DW	0.8	2.22	2.11	2.43	3.33
Murshidabad	WBMB09	Bharatpur	Bharatpur Pz-2	Pz	0.5	26.87	18.40	18.60	21.85
Murshidabad	WBMB101A	Raghunathganj-i	Barala	Mark-II	0.25	16.05	14.35	14.75	16.15
Murshidabad	WBMB102A	Sagardighi	Manigram	T.W.	0.95	23.85			
Murshidabad	WBMB103	Barwan	Andi	Pz	0.4	18.08	16.40	16.80	18.40
Murshidabad	WBMB104	Barwan	Narayanpur	Pz	0.65	18.17	15.85	16.55	18.60
Murshidabad	WBMB105	Purapara	Khargram	Pz	0.6	15.55	15.06	15.40	16.55
Murshidabad	WBMB107	Parulia	Khargram	Pz	0.6	26.10	25.40	26.10	26.80
Murshidabad	WBMB108	Mahisar	Khargram	Pz	0.6	20.55	20.40	21.10	21.65
Murshidabad	WBMB109	Jhilli	Khargram	Pz	0.6	8.80	5.65	6.20	6.50
Murshidabad	WBMB10B	Raghunathganj-ii	Jangipur	DW	0.78	5.82			
Murshidabad	WBMB110	Gantla	Kandi	Pz	0.6	20.60	20.40	21.15	22.30
Murshidabad	WBMB111	Gurah - Pashla	Nabagram	Pz	0.6	22.60	20.50	21.20	22.14
Murshidabad	WBMB112	Hizrole	Nabagram	Pz	0.6	29.17	39.80	39.40	40.80
Murshidabad	WBMB113	Megha - Sihara	Sagardighi	Pz	0.6	22.50	21.90	22.40	23.64
Murshidabad	WBMB114	Panchthupi	Burwan	Pz	0.6	14.50	13.40	13.75	15.00
Murshidabad	WBMB117	Maslai	Bharatpur-I	Pz					
Murshidabad	WBMB118	Lohadaha	Bharatpur-I	Pz	0.6	9.20	7.90	8.60	9.64
Murshidabad	WBMB119	Tenya	Bharatpur-II	Pz	0.6	12.00	9.80	10.40	11.70
Murshidabad	WBMB11A	Jalangi	Jalangi	DW	0.5	6.60	5.70	6.55	5.42
Murshidabad	WBMB12	Raninagar-i	Hurshi	DW	0.695	5.85	4.80	5.93	6.86
Murshidabad	WBMB120	Gulhatia	Bharatpur-II	Pz	0.6	18.80	16.70	17.60	18.94
Murshidabad	WBMB121	Kagram	Bharatpur - II	Pz	0.6	19.50	15.68	16.60	17.96
Murshidabad	WBMB122	Swaruppur	Harihar-para	Pz	0.6	8.43	6.06	6.60	7.64
Murshidabad	WBMB123	Amtala	Nowada	Pz	0.6	6.80	5.25	5.70	6.82
Murshidabad	WBMB124	Islampur	Raninagar -I	Pz			3.09	3.60	
Murshidabad	WBMB126	Dubapara	Domkal	Pz	0.6	6.09	4.60	5.15	5.65
Murshidabad	WBMB127	Bhabta	Beldanga - I	Pz	0.6	4.65	3.70	4.40	5.54
Murshidabad	WBMB128	Kashipur	Beldanga - II	Pz	0.6	4.51	3.50	4.30	4.06
Murshidabad	WBMB129	Geetgram	Bharatpur - I	Pz	0.6	17.78	16.70	17.50	18.57
Murshidabad	WBMB130	Simulia	Bharatpur - II	Pz	0.6	21.90	20.00	20.50	22.41
Murshidabad	WBMB133	Rasorah	Kandi	Pz	0.6	22.27	20.40	21.00	21.59
Murshidabad	WBMB135	Madhupur	Berhampur	Pz	0.6	15.75	15.40	16.20	16.90
Murshidabad	WBMB136	Udaichand pur	Kandi	Pz	0.6	12.90	12.70	13.60	
Murshidabad	WBMB137	Kamnagar	Beldanga-II	Pz	0.6	5.60	3.07	3.50	4.64
Murshidabad	WBMB138	Manikyahar	Beldanga - II	Pz	0.6	7.85	5.58	6.30	7.20
Murshidabad	WBMB139	Andhar Manik	Berhampur	Pz	0.6	8.73	6.57	6.95	7.98
Murshidabad	WBMB13C	Berhampur	Daulatabad	DW	1.84	4.36	2.02	2.16	3.81
Murshidabad	WBMB140	Pustampur	Lalgola	Pz	0.6	11.00	4.85	4.40	6.60
Murshidabad	WBMB141	Domkal	Domkal	Pz	0.6	5.54	4.60	5.20	5.50
Murshidabad	WBMB143	Polsonda	Nabagram	Pz	0.6	23.08	21.90	22.70	23.42
Murshidabad	WBMB145	Chhaigari	Berhampur	Pz	0.6	5.43	4.20	4.60	5.96

Details of Ground Water Monitoring Wells in West Bengal with Depth to Water Levels for 2016-17									
District	Well NO	Location	Block	Type of well	MP	April-2016	Aug-2016	Nov-2016	Jan-2017
			(Sadar)						
Murshidabad	WBMB146	Daffarpur	Nabagram	Pz	0.6	9.34	6.20	6.50	
Murshidabad	WBMB147	Haroa	Suti -I	Pz	0.6	10.75	17.08	17.60	18.80
Murshidabad	WBMB148	Bartala	Raghunathpur-I	Pz	0.6	15.50	13.90	14.40	15.80
Murshidabad	WBMB149	Nagrajole	Berhampur	Pz	0.6	4.57	1.80	2.50	3.96
Murshidabad	WBMB150	Beldanga II	Saktipur	Mark-II	1.35	8.55	5.75	7.65	8.85
Murshidabad	WBMB151	Nabagram	Chanak	STW	1	27.95	28.77	28.80	26.95
Murshidabad	WBMB152	Jiaganj	Raichandpur	Dug Well	0.7	4.15	3.60	4.20	5.15
Murshidabad	WBMB153	Baharampur	Daulatabad	Mark-II	0.75	3.55	3.35	4.10	5.58
Murshidabad	WBMB154	Beldanga-I	Swarupnagar	Dug Well	0.43	3.52	1.72	2.57	3.12
Murshidabad	WBMB155	Kandi	Ranagram	Mark-II	0.85	18.35	16.40	16.80	17.35
Murshidabad	WBMB156	Kandi	Gobarhati	DTW			22.22	22.42	23.72
Murshidabad	WBMB157	Kandi	Gokarna	Mark-II	0.65	20.12	15.31	15.50	18.12
Murshidabad	WBMB158	Kandi	Manoharpur	Mark-II	0.87	17.43	17.13	17.33	18.43
Murshidabad	WBMB159	Bharatpur-II	Salar	Cylindrica I	0.25	22.85	20.75	21.75	23.85
Murshidabad	WBMB15A	Jalangi	Sagarpara(KALITALA)	DW	1.345	5.18	3.25	4.85	4.99
Murshidabad	WBMB16								
Murshidabad	WBMB160	Bharatpur-II	Dakshin Khandagram	Mark-II	0.6	24.20	20.70	21.15	22.20
Murshidabad	WBMB161	Kandi	Nabagram	Mark-II	0.6	24.60	22.60	23.50	25.10
Murshidabad	WBMB162A	Kandi	Basabari	Mark-II	0.57	9.73	5.41	5.63	7.73
Murshidabad	WBMB163	Beldanga -II	Bazar Sou	Mark-II	1	7.80	4.90	5.10	7.40
Murshidabad	WBMB164	Bharatpur-I	Lohadaha	Mark-II	0.4	9.60	7.90	8.75	11.62
Murshidabad	WBMB165	Nowada	Amtala	Mark-II	0.47	6.83	3.86	4.38	7.30
Murshidabad	WBMB166A	Bhagawangola-II	Kashipur	Mark-II	0.35	7.75	6.85	7.45	7.85
Murshidabad	WBMB167	Bhagawangola-II	Nasipur	Mark-II	1.33	4.50	3.50	3.92	5.50
Murshidabad	WBMB168	Berhampur	Sialmara	Mark-II	0.5	7.85	6.00	6.50	7.95
Murshidabad	WBMB169	Bhagawangola-I	Kalokhali	Mark-II	0.43	4.67	4.19	4.57	5.47
Murshidabad	WBMB170	Raninagar-I	Islampur	Tw	0.65	6.55	4.65	5.20	7.01
Murshidabad	WBMB171	Raninagar-II	Nabipur	Tw	0.5	3.75	2.50	3.00	4.30
Murshidabad	WBMB172	Raninagar-II	Kaharpara	Pz	0.5	5.85	4.10	4.70	6.25
Murshidabad	WBMB173	Hariपुरa	Tartipur	Mark-II	0.5	7.80	5.59	6.00	7.01
Murshidabad	WBMB174	Hariharpur	Kholilabad	Mark-II	0.5	5.70	3.57	4.00	4.13
Murshidabad	WBMB175	Naoda	Sabdanagar	Pz	0.4	4.70	1.80	2.20	3.90
Murshidabad	WBMB176	Sagardighi	Sagar Dish	Mark-II			20.70	20.70	
Murshidabad	WBMB177	Naoda	Patakbari	Dug Well	0.5	8.52	6.80	7.25	7.18
Murshidabad	WBMB178	Hariharpur	Nasipur	Mark-II		4.70	3.35	3.60	4.00
Murshidabad	WBMB179	Jiaganj	Lalbagh	Mark-II			3.60	3.75	4.66
Murshidabad	WBMB180	Hariharpara	Baruipara	Mark-II			8.88	9.40	
Murshidabad	WBMB20	Domkal	Domkal Pz-1	Pz	0.4	4.60	3.80	4.10	
Murshidabad	WBMB21	Domkal	Domkal Pz-2	Pz	0.37	4.31	2.81	3.21	
Murshidabad	WBMB24	Lalgola	Lalgola Pz-2	Pz	0.47	4.72	4.03	4.43	4.72
Murshidabad	WBMB27	Sagardighi	Sagardighi Pz	Pz	0.36	23.90	23.55	24.55	23.90
Murshidabad	WBMB28	Mur-Jiaganj	Lalbagh Pz	Pz	0.38	5.85	3.98	4.65	5.85
Murshidabad	WBMB32	Kandi	Gokarna	Pz	0.57	21.63	21.38	21.78	23.73
Murshidabad	WBMB33	Beldanga-i	Begunbari (Swarupnagar)	DW	0.7	2.60	0.70	1.30	2.15
Murshidabad	WBMB35	Raninagar-ii	Paranpur	DW	0.82	4.67		3.40	4.97
Murshidabad	WBMB37	Nabagram	Polsanda Pz	Pz	0.45	26.32	21.55	22.05	24.12
Murshidabad	WBMB38	Barwan	Kuli Pz	Pz	0.76	23.49	24.72	25.59	24.07
Murshidabad	WBMB39	Suti-ii	Aurangabad Pz	Pz	0.255	7.19	4.57	4.85	6.20
Murshidabad	WBMB40	Ragunathganj-i	Ragunathganj	DW	0.695	2.51	0.80	1.35	2.70
Murshidabad	WBMB41B	Bharatpur-ii	Salar	T.W.	0.25	22.01	20.93	21.75	23.96
Murshidabad	WBMB45	Raninagar -I	Goas Pz	Pz	0.4	5.20	3.40	3.70	6.45
Murshidabad	WBMB46	Bamangola-ii	Nasipur Pz	Pz	0.297	4.80	3.77	4.35	5.10
Murshidabad	WBMB47	Bamangola	Ramchandra mati	DW	0.85	5.25	3.97	4.35	5.95
Murshidabad	WBMB49A	Samserganj	Dhulian Pz	Pz					
Murshidabad	WBMB50	Farakka	Arjunpur Pz	Pz	0.33	11.42	10.00	10.80	12.40
Murshidabad	WBMB55	Samserganj	Natun Malancha	DW	0.78	4.12	0.50	0.97	2.12
Murshidabad	WBMB56	Suti-ii	Ahiron	DW					
Murshidabad	WBMB59	Samserganj	Putimari	DW	0.7	4.65	2.00	2.40	3.65
Murshidabad	WBMB61A	Farakka	Jorpukuria	T.W.	0.75	3.45	2.55	3.05	3.95

Details of Ground Water Monitoring Wells in West Bengal with Depth to Water Levels for 2016-17									
District	Well NO	Location	Block	Type of well	MP	April-2016	Aug-2016	Nov-2016	Jan-2017
Murshidabad	WBMB65A	Samserganj	Puratan malancha	DW	1	5.58	2.90	3.40	4.65
Murshidabad	WBMB66	Samserganj	Krishnanagar	DW	0.492	6.23	2.95	3.25	4.43
Murshidabad	WBMB69A	Suti-ii	Khapur	DW					
Murshidabad	WBMB70B	Bharatpur-i	Gangedda	DW	0.6	3.83	1.72	2.15	3.20
Murshidabad	WBMB71	Bharatpur-ii	Salinda-nabapally	T.W.	0.63	17.60	15.72	16.57	19.17
Murshidabad	WBMB72A	Khargram	Kanduri	Pz	3	20.20	20.00	20.78	20.70
Murshidabad	WBMB73	Beldanga-i	Mirzapur	T.W.	0.75	3.45	2.55	3.25	4.15
Murshidabad	WBMB74	Noada	Piprakhali	T.W.	1.1	4.20	3.40	3.90	4.54
Murshidabad	WBMB75 A	Noada	Chandipur	DW	0.8	7.80	5.50	6.30	7.40
Murshidabad	WBMB76	Hariharpara	Chowa	DW	0.58	6.02	5.17	5.52	4.87
Murshidabad	WBMB77	Domkal	Gobindapur	DW	1.1	4.76	2.66	3.46	4.52
Murshidabad	WBMB78	Baharampur	Pakamati	T.W.	1.05	5.29	8.50	9.25	11.03
Murshidabad	WBMB79	Mur-jiaganj	Ranjitpara	T.W.	1.2	4.60	3.75	4.10	5.60
Murshidabad	WBMB80A	Lalgola	Paditpur	Pz	0.5	10.76	3.37	3.80	5.76
Murshidabad	WBMB82A	Raninagar-i	Godhanpara (Sitanagar)	T.W.	0.8	4.30		3.50	4.60
Murshidabad	WBMB83	Raninagar-i	Beikibagan	T.W.	0.5	5.00	4.10	4.60	5.90
Murshidabad	WBMB84 A	Raninagar-ii	Kuptala	T.W.	0.72	5.18	3.16	3.28	5.08
Murshidabad	WBMB86	Suti-i	Ramakantapur	T.W.	0.86	8.75	6.74	7.14	8.10
Murshidabad	WBMB88A	Raghunathganj-i	Mirzapur Jain Colony	T.W.	0.75	13.34	14.37	15.14	16.54
Murshidabad	WBMB89	Raghunathganj-ii	Tehghari-rampura	T.W.	1.12	10.08	7.18	7.48	9.08
Murshidabad	WBMB91	Bhagabangola-ii	Saidpur	DW	0.7	6.78	4.55	5.30	6.70
Murshidabad	WBMB92A	Beldanga-ii	Resinagar	T.W.	0.55	8.75	3.14	3.55	3.65
Murshidabad	WBMB93	Bharatpur-i	Kanchan Garia	T.W.	0.25	12.05	10.55	10.80	12.05
Murshidabad	WBMB95	Domkal	Rajapur	DW	0.05	4.52	2.55	2.70	3.90
Murshidabad	WBMB96	Kandi	Jibanti	T.W.	0.35	13.15	11.27	11.50	14.48
Murshidabad	WBMB97A	Kandi	Purandarpur	T.W.	0.8	12.23	9.85	10.30	12.23
Murshidabad	WBMB98	Khargram	Sherpur	T.W.	0.2	19.90	16.80	17.55	17.90
Murshidabad	WBMB99 A	Nabagram	Panchgram	T.W.	0.49	23.71			23.71
Malda	WBMD01A	Nimasarai	English bazaar	Dug Well			8.29	8.48	10.15
Malda	WBMD02	Manikchak	Manikchak	Dug Well	0.79	5.71			
Malda	WBMD04	Habibpur	Habibpur	Dug Well	0.88	9.72	1.16	1.95	3.85
Malda	WBMD05A	Tulshihata	Harishchandra pur	Dug Well	0.45	4.88	4.66	4.78	4.80
Malda	WBMD06	Deotala	Gajol	Dug Well	1.04	4.56	2.45	1.45	1.79
Malda	WBMD07C	Bamangola	Bamangola	Dug Well	0.7	13.05	5.67	4.27	6.63
Malda	WBMD08A	Kaliachak(Sultanganj)	Kaliachak - I	Dug Well	0.81	7.69	2.79	3.63	4.00
Malda	WBMD09B	Bot-Tolli	English Bazar	Dug Well	0.8	6.10	3.98	4.64	6.06
Malda	WBMD100	Sripur	Areadanga	Mark - II					5.30
Malda	WBMD 10A	Chancho	Chancho - I	PZ	0.25	6.35	8.21	6.63	7.35
Malda	WBMD11	Mochia	Old Malda	Dug Well	0.66	6.74	5.89	5.42	5.76
Malda	WBMD12	Bholanathpur	English bazaar	Dug Well	0.49	3.80	2.37	1.34	1.79
Malda	WBMD13A	Sujapur	Kaliachak-I	Dug Well	0.9	6.30	2.06		
Malda	WBMD14	Malda Town	Malda	Dug Well	0.765	12.84	5.10	4.10	6.66
Malda	WBMD15	Masandighi	Gajol	Dug Well	0.89	9.21	1.26	4.14	7.09
Malda	WBMD16A	Pandua	Gazole	Dug Well	1	6.95	1.09	1.77	2.36
Malda	WBMD17A	Ratua	Ratua - I	Dug Well	0.64	4.87	6.24	4.43	4.97
Malda	WBMD20	Bamangola(SWID)	Bamangola	PZ	0.41	27.79	21.19	18.06	19.45
Malda	WBMD21	Bhaluka Pz	Ratua - I	Tube Well	0.48	6.07	3.56	4.65	5.23
Malda	WBMD22	Gajol	Gajol	Dug Well	0.72	3.93	0.76		
Malda	WBMD23B	Bulbulchandi	Habibpur	Dug Well			1.02		
Malda	WBMD24	Agampur	Gajol	Dug Well	0.88	15.27	8.87	5.60	5.51
Malda	WBMD26A	Pakua	Bamangola	PZ	0.4	22.90	5.40	23.72	22.79
Malda	WBMD27	Khiri para (Makuli)	Bamangola	Dug Well	0.88	6.47	2.47	2.43	11.30
Malda	WBMD28	Malda Pz	Old Malda	Tube Well	0.47	10.03	6.71	7.09	9.12
Malda	WBMD29	Milky	English Bazar	Dug Well	0.76	6.29	5.47	5.34	5.87
Malda	WBMD31B	Beganganj (Nazirpur)	Manikchak	Dug Well	0.9	7.05		3.93	4.75
Malda	WBMD32A	Shamsi	Ratua - I	Dug Well	0.42	6.28	5.18		
Malda	WBMD36	Ranikamat	Chancho - I	Dug Well	0.78	6.32	0.32		
Malda	WBMD37B	Debipur	Ratua - I	Dug Well	0.72	2.28		3.83	5.02
Malda	WBMD40	Tulshihata	Harishchandra pur - I	Tube Well	0.25	6.76	5.00	5.61	
Malda	WBMD41	Baroduari	Harishchandra pur - I	Tube Well			3.80	4.17	4.37

Details of Ground Water Monitoring Wells in West Bengal with Depth to Water Levels for 2016-17									
District	Well NO	Location	Block	Type of well	MP	April-2016	Aug-2016	Nov-2016	Jan-2017
			II						
Malda	WBMD42	Ratua	Ratua - I	Tube Well	0.45	5.88	6.06		
Malda	WBMD43A	Malatipur	Chanchol-II	PZ	0.65	5.40	8.94	7.92	7.86
Malda	WBMD45A	Kuriatar	Kaliachak-ii	Tube Well	0.5	9.16	3.52		
Malda	WBMD46A	Doriapur	Kaliachak - III	Tube Well	0.4	3.72	2.69	2.03	2.48
Malda	WBMD47	17 Mile	Kaliachak - III	Tube Well	0.45	3.75	1.71	1.30	1.52
Malda	WBMD48	Mahajantala	Kaliachak	Tube Well	0.5	7.35	2.39		2.31
Malda	WBMD49	16 Mile	Kaliachak	Tube Well	0.4	7.90	4.11		
Malda	WBMD51	Kashimpur	Harischandrapur - I	Dug Well			3.37		
Malda	WBMD52	Muthabari	Kaliachak-II	PZ	0.8	3.65		2.57	2.95
Malda	WBMD53	Vado	Ratua - I	PZ	1	10.26	7.41	6.03	6.23
Malda	WBMD54	Harishchandrapur	Harishchandra pur - I	PZ	0.15	7.65	4.80	4.27	4.22
Malda	WBMD55	Gazole	Gazole	PZ	0.5	19.89		23.16	20.54
Malda	WBMD56	Birnagar	Kaliachak-III	PZ	0.8	3.65	1.98	2.88	3.10
Malda	WBMD57	Jadupur	English Bazar	PZ	0.1	8.68	3.78	5.53	
Malda	WBMD58	Birnagar(1)	Kaliachak-III	Dug Well	0.6	4.05	0.21	2.30	2.85
Malda	WBMD59	Birnagar(2)	Kaliachak-III	Dug Well	0.7	4.60	1.86	1.80	2.24
Malda	WBMD60	Khaschandpur (Makku Sahutala)	Kaliachak-I	Dug Well	0.85	5.64	1.95	2.63	4.35
Malda	WBMD61	Puratan Pataldanga	Kaliachak-II	Dug Well	0.6	5.80		2.70	3.12
Malda	WBMD62	Choto Mohanpara (1)	English Bazar	Dug Well			7.06	6.33	
Malda	WBMD63	Choto Mohanpara (2)	English Bazar	Dug Well	0.9	7.40	6.76	6.29	6.67
Malda	WBMD64	Choto Mohanpara (3)	English Bazar	Dug Well	0.7	7.35	6.57	6.33	6.69
Malda	WBMD65	Choto Mohanpara (4)	English Bazar	Dug Well	0.9	6.80	6.65	6.64	6.97
Malda	WBMD66	Mohana (1)	Manikchak	Dug Well	0.9	5.20	3.82	4.93	4.86
Malda	WBMD67	Mohana (2)	Manikchak	Dug Well	0.85	5.18	2.75	4.89	4.86
Malda	WBMD68	Mohana (3)	Manikchak	Dug Well	0.85	6.05	3.87	3.54	4.29
Malda	WBMD69	Mohana (4)	Manikchak	Dug Well	0.8	5.70	2.32	4.42	5.22
Malda	WBMD70	Beganganj (1)	Manikchak	Dug Well	0.8	5.80	3.94	3.85	4.82
Malda	WBMD71	Ratanpur Hat (Samshi)	Ratua-I	Dug Well	0.6	6.75	1.29	1.28	1.98
Malda	WBMD72	Bhagwanpur	Ratua-I	Dug Well	1.18	4.96		4.69	
Malda	WBMD73	Matol	Gajole	Dug Well	0.9	11.20	5.14	4.53	7.23
Malda	WBMD74	Ghatsol	Gajole	Dug Well			3.40		
Malda	WBMD75	Pandua 1	Gajole	Dug Well	0.7	14.30	1.39	1.94	2.37
Malda	WBMD76	Pirgai	Ratua - II	Dug Well	0.9	6.11	7.71		
Malda	WBMD77	Habibpur	Habibpur	PZ	0.35	12.21	9.36	8.71	10.39
Malda	WBMD78	Jhin Jhin Pukur	Habibpur	Dug Well	0.98	4.97	0.32	1.49	2.74
Malda	WBMD79	Kokabirni Tajpur	Habibpur	Dug Well	0.85	9.25	0.70	2.12	1.74
Malda	WBMD80	Ghoksol	Gajole	Dug Well			3.43	3.42	5.38
Malda	WBMD81	Adina	Gajole	Dug Well	0.95	13.95	4.51	2.29	3.20
Malda	WBMD82	Jadupur	Old Malda	Dug Well	0.94	2.96	4.75	8.77	13.61
Malda	WBMD83	Kaliachawk	Kaliachak I	Dug Well	0.77	5.23	1.70	3.51	2.88
Malda	WBMD84	Chatian More	Old Maldah	Dug Well	0.73	10.32	6.65		
Malda	WBMD85	Aiho	Old Maldah	Dug Well	0.93	3.57	1.55	2.69	3.26
Malda	WBMD86	Paikpara	Bamongola	Dug Well	0.91	10.24	1.08	2.85	5.81
Malda	WBMD87	Charak danga	Bamongola	Dug Well	0.9	7.45	2.63	3.22	3.48
Malda	WBMD88	Nalagola	Bamongola	Dug Well	0.67	4.44	1.63	2.73	2.48
Malda	WBMD89	Pagla Bridge	Kaliachowk ??	Tube Well	0.6	3.79	4.63	1.74	1.97
Malda	WBMD90	Ghatsol	Gajole	Tube Well	0.9	6.39	3.26	3.13	5.15
Malda	WBMD91	Matal	Gajole	Tube Well	0.85	11.30	2.65	5.07	
Malda	WBMD92	Phulbaria	English Bazar	Pz		8.74	4.11	6.72	7.29
Malda	WBMD93	Gazole	Gazole	Dug		11.20	4.95	3.58	5.29
Malda	WBMD94	Kandaron	Chachal-II	Pz		11.28	5.14		
Malda	WBMD95	Jalalpur	Chachal-II	Pz		12.00	4.99	7.75	7.42
Malda	WBMD96	Tulsihata	Harishchandrapur I	Pz		6.35	4.93	3.80	3.88
Malda	WBMD97	Muchia	Old Maldah	Pz		6.35	10.05	10.48	11.40
Malda	WBMD98	Panchamukhi	Gazole	Dug		11.10	56.85	4.52	9.93
Malda	WBMD99	Dariapur	Kaliachak	Dug				3.01	3.08
WBMP02	WBMP02							9.55	
WBMP03A	WBMP03A	Digha Pz-i	Ramnagar I	PZ					
WBMP06	WBMP06	Kolaghat	Panskura	Dug Well	0.63	2.17	1.17	1.32	

Details of Ground Water Monitoring Wells in West Bengal with Depth to Water Levels for 2016-17									
District	Well NO	Location	Block	Type of well	MP	April-2016	Aug-2016	Nov-2016	Jan-2017
WBMP07	WBMP07A	Dhadika	Garbeta-i	Submersible TW				1.23	
WBMP08	WBMP08	Garhbeta	Garhbeta-i	Dug	0.625	11.52	3.62	4.17	8.67
WBMP09	WBMP09	Brahmajhalur	Chandrakona-ii	Dug					
WBMP100	WBMP100	Sonakania	Dantan-i	TW	0.56	12.68	7.84	8.39	11.09
WBMP101	WBMP101	Khandrui	Dantan-ii	TW	0.51	12.19	6.14	6.65	11.04
WBMP102A	WBMP102A	Temathani	Sabang	TW	0.63	18.23	15.12	15.40	16.23
WBMP103	WBMP103	Balichak	Debra	TW	0.62	17.20	15.92	16.33	17.88
WBMP104	WBMP104	Murasthi	Debra	TW	0.68	22.12	13.13	18.37	
WBMP105	WBMP105	Ratulia	Panskura I	PZ	0.6	18.73	14.34	14.70	14.88
WBMP106	WBMP106	Gumai	Panskura I	PZ					
WBMP107	WBMP107	Khukurdaha	Daspur-ii	TW	0.63	18.47	14.42	15.22	15.12
WBMP108	WBMP108	Baikunthapur	Daspur-i	TW					14.58
WBMP109	WBMP109	Makrampur	Narayangarh	Dug	0.78	13.78	1.94	2.32	3.46
WBMP10A	WBMP10B	Khirpai	Chandrakona-ii	TW	0.6	21.30	14.28		
WBMP11	WBMP11	Dherua	Medinipur	Dug	0.865	8.91	7.43	8.08	8.03
WBMP110	WBMP110	Khakurda	Dantan-ii	TW	0.5	12.25	6.22	6.45	8.80
WBMP111	WBMP111	Pratapdighi	Potashpur-ii	Tube Well	0.58	19.87	12.96	13.82	17.20
WBMP112	WBMP112								
WBMP113	WBMP113	Mangla Maro	Potashpur I	Tube Well	0.56	20.79			24.44
WBMP114	WBMP114	Mohanpur	Mohanpur	TW	0.62	14.45	10.38	11.15	
WBMP115	WBMP115	Sankarara	Mohanpur	TW				10.90	5.80
WBMP118	WBMP118	Kolaghat	Panskura-ii	Tube Well			13.51	19.05	13.04
WBMP120	WBMP120	Keshabpur-jalpai	Mahisadal-ii	PZ	0.7	7.32	6.47	8.25	5.78
WBMP121	WBMP121	Nandakumar	Mahisadal I	PZ	0.6	3.80	3.17	4.00	11.75
WBMP122	WBMP122	Bagdoba (Narghat)	Mahisadal I	PZ	0.5	18.96	15.71	16.45	15.05
WBMP123	WBMP123	Balughata	Sutahata-ii	PZ			15.00	16.55	13.60
WBMP124	WBMP124	Anantapur	Tamluk I	PZ	0.8	17.35	15.74	16.30	13.22
WBMP125	WBMP125	Ramtarak	Tamluk-ii	Tube Well	0.5	16.66			14.82
WBMP127	WBMP127	Harda	Binpur-i	Dug			8.06	7.10	10.85
WBMP128	WBMP128	Chandrakona (Dharampur)	Chandrakona-I	Dug	0.62	1.38	0.60	1.33	1.05
WBMP129	WBMP129	Kheput (Gopiganj)	Daspur-ii	TW	0.7	15.18	10.45	11.20	14.50
WBMP12A	WBMP12A	Rashmandal	Jhargram	Dug			5.00	5.39	5.08
WBMP13	WBMP13	Chichira	Jamboni	Dug	0.49	11.41	2.36	2.66	9.57
WBMP130	WBMP130	Sonakhali	Daspur-ii	TW	0.56	17.94	13.56	14.60	14.74
WBMP131	WBMP131	Panchgeria	Debra	TW	0.49	17.20	13.36	13.61	18.14
WBMP132A	WBMP132	Katan	Ghatal	Dug			8.14		12.12
WBMP133	WBMP133	Raghunathpur	Jhargram	Dug	0.75	13.20	8.29	1.55	11.39
WBMP134	WBMP134	Bellia (CGWB well DOW)		PZ	0.62	12.38	8.19		9.33
WBMP135	WBMP135	Jhargram	Jhargram	Dug			7.49	4.15	10.77
WBMP136	WBMP136	Muohi Bundh	Silda	Dug	0.7	9.69	0.97	2.40	5.80
WBMP137	WBMP137	Topsia		Dug			9.81	9.31	10.44
WBMP138	WBMP138	Khirpai		Mark-II	0.76	18.82	15.92	16.19	18.99
WBMP139	WBMP139	Keshpur		PZ	0.27	14.73	14.64	15.16	14.10
WBMP14	WBMP14	Gopiballavpur	Gopiballavpur	Dug	0.88	7.33	6.45	7.07	6.25
WBMP140	WBMP140	Panchberia		PZ	0.58	13.30	17.08	17.37	
WBMP141	WBMP141	Sonakhali		PZ	0.09	17.31	12.81	13.21	13.51
WBMP142	WBMP142	Jiyakhali	Panskura -I	PZ					
WBMP143	WBMP143	Nijkasba (Govt. H.DTW)	Khejuri	PZ	0.4	22.25	14.30	14.70	15.98
WBMP144	WBMP144	Junput (CGWB well)	Ramnagar I	PZ	0.46	9.67	8.57	9.64	7.79
WBMP145	WBMP145	Sankarpur DEW (PHE)	Ramnagar I	PZ	0.49	11.79	11.87	12.56	8.86
WBMP147	WBMP147	Ramchak	Khejuri	TW Mark II			12.18	12.60	14.89
WBMP148	WBMP148	Chaitanyapur (DEW)	Mahisadal	PZ	0.43	14.35	13.27	14.47	12.47
WBMP149	WBMP149	Basudevapur (CGWB)	Haldia M.	PZ	0.41	14.59	13.42	16.54	12.70
WBMP15	WBMP15	Medinipur	Medinipur	Dug	0.515	3.24	0.87	2.49	3.95
WBMP150	WBMP150	Kapaseria	Nandakumar	PZ	0.6	9.40		1.80	7.50
WBMP152	WBMP152	Dharampur	Ramnagar-II	TW Mark II	0.6	11.77	6.32	6.50	5.75
WBMP153	WBMP153	Paniparul	Egra II	Tube Well			5.92	6.85	7.22
WBMP154	WBMP154	Kudi	Egra I	TW Mark			3.68	3.65	3.64

Details of Ground Water Monitoring Wells in West Bengal with Depth to Water Levels for 2016-17									
District	Well NO	Location	Block	Type of well	MP	April-2016	Aug-2016	Nov-2016	Jan-2017
				II					
WBMP156	WBMP156	Kishorpur	Bhagwanpur-I	TW Mark II	0.55	21.15	4.67	14.55	25.20
WBMP157	WBMP157	Aukanmary Manyagarh	Narayangarh	Tube Well	0.55	17.75	2.70		7.02
WBMP158	WBMP158	Shaldanga	Medinipur	Dug	0.94	1.85	1.23	1.96	2.22
WBMP159	WBMP159	Bibpur-II	Binpur-II	Dug	0.8	13.23	0.89	1.15	11.20
WBMP160	WBMP160	Kalidaspur	Jamboni	Dug	0.8	6.02	2.08	2.60	4.55
WBMP161	WBMP161	Kharagpur-1	Kharagpur-I	Dug	0.55	2.25	1.04	1.40	1.66
WBMP162	WBMP162	Khemasuli	Kharagpur-I	Dug	0.8	6.66	1.40	2.00	6.03
WBMP163	WBMP163	Bagra Chak	Kharagpur-I	Dug	0.7	6.00	0.56	1.25	6.47
WBMP164	WBMP164	Kharagpur-2	Kharagpur-I	Dug	0.3	2.70	0.64	0.85	1.91
WBMP165	WBMP165	Jamir Ara	Medinipur	Dug	0.7	1.05	0.43	1.15	1.11
WBMP166	WBMP166	Koushalya		Dug	0.65	2.69	0.51	1.05	1.15
WBMP167	WBMP167	Raskunda	Garbeta-II	Dug	0.75	3.93	1.52	3.05	5.25
WBMP168	WBMP168	Shamnagar (Radhakrishnapur)	Garbeta-III	Dug	0.64	2.56	0.73	1.31	1.96
WBMP169	WBMP169	Andhar Nayan	Garbeta-III	Dug	0.73	3.75	1.56	2.22	3.87
WBMP170	WBMP170	Chilgora	Medinipur	Dug	0.9	9.60	0.50	1.05	3.90
WBMP171	WBMP171	Hilji	Kharagpur-I	Dug	0.74	6.96	2.70	3.21	6.79
WBMP172	WBMP172	Lenga Mara	Keshiyari	Dug	0.74	6.61	0.89	1.21	1.20
WBMP173	WBMP173	Patharhuri	Keshiyari	Dug	0.82	15.93	1.60	2.13	5.72
WBMP174	WBMP174	Hathigeria	Keshiyari	Dug			1.43	2.06	5.06
WBMP175	WBMP175	Horkhali	Sutahata	Dug Well	0.8	1.10	0.31	2.25	
WBMP176	WBMP176	Nimtala	Ramnagar-I	Tw Mark-II	0.55	11.77	8.22	8.55	6.20
WBMP177	WBMP177	Dadan Patrabarh	Ramnagar-II	Tw Mark-II	0.55	16.47	21.98	22.60	6.35
WBMP178	WBMP178	Dakshin Kharh	Potashpur -II	Tw Mark-II				12.55	9.76
WBMP179	WBMP179	Uttar Boyal	Nandigram II	Tw Mark-II	0.8	17.70	14.68	15.15	15.40
WBMP180	WBMP180	Sher Khan Chak	Khejuri - II	Tw Mark-II	0.65	17.22	13.68	14.25	13.39
WBMP182	WBMP182	Khejuri	Khejuri-II	Tw Mark-II	0.55	15.25	12.54	12.95	12.30
WBMP183	WBMP183	Maligram	Pingla	Tw Mark-II	0.65	20.72		13.59	18.15
WBMP184	WBMP184	Muransol	Belpahari	Dug	0.8	5.92	0.69	1.15	5.95
WBMP185	WBMP185	Tulibharh	Jamboni	Dug	0.8	9.82	5.24	5.60	9.80
WBMP186	WBMP186	Hijli	Jamboni	Dug	0.7	7.55	2.85	3.35	5.60
WBMP187	WBMP187	Kapgari	Jamboni	Dug			7.81	8.30	8.45
WBMP188	WBMP188	Jhurampur	Binpur-I	Dug				4.43	2.18
WBMP189	WBMP189	Malabati	Binpur - II	Dug	0.65	3.35	0.99	1.30	
WBMP190	WBMP190	Balivasa	Jharagram	Dug			2.45	2.78	6.71
WBMP192	WBMP192	Rajnagar	Narazole II	Tw				4.80	
WBMP193	WBMP193	Jharagram	Jharagram	Dug		6.48	0.86	2.37	4.13
WBMP194	WBMP194	Nekursini	Narayangarh	Dug				2.95	
WBMP195	WBMP195	Birbhadrapur	Dantam I	Tw		12.22	7.47	7.85	7.95
WBMP196	WBMP196	Sevayatan	Jhargram	Dug		10.95	4.33	4.50	9.10
WBMP197	WBMP197	Belpahati	Binpur II	Dug		6.41	2.68	3.33	6.48
WBMP198	WBMP198	Nunia	Jamboni	Dug		10.25	0.44	1.00	6.35
WBMP199	WBMP199	Guiya Daha	Garbeta II	Dug		4.50	0.79	1.15	4.70
WBMP19A	WBMP19A	Ghatal	Ghatal	PZ			16.13	16.33	11.78
WBMP200	WBMP200	Gobru	Salboni	Dug		2.97	1.08	1.35	4.40
WBMP201	WBMP201	Baluaghata	Sutahata	Tw Mark-II				6.47	
WBMP202	WBMP202	Kastala	Khejuri	Tw Mark-II			12.56	13.25	13.44
WBMP203	WBMP203	Bonamalichatra	Contai-II	Tw			9.70	10.50	12.05
WBMP204	WBMP204	Daitala Bazaar	Potaspur	Tw Mark-II			12.14	12.49	13.02
WBMP205	WBMP205	Diglabad	Panskura	Dug well			0.74	1.33	2.59
WBMP206	WBMP206	LODHASULI	JHARAGRAM	DW			2.35	2.77	6.23
WBMP207	WBMP207	KHURCHIBONI	BINPUR-II	DW			0.43	1.93	2.58

Details of Ground Water Monitoring Wells in West Bengal with Depth to Water Levels for 2016-17									
District	Well NO	Location	Block	Type of well	MP	April-2016	Aug-2016	Nov-2016	Jan-2017
WBMP208	WBMP208	MANIDAH	MEDINIPUR	DW			1.67	2.12	5.22
WBMP209	WBMP209	BELLIA	MEDINIPUR	DW			0.89	1.20	3.45
WBMP210	WBMP210	TUNGNADUWA	KHRAGPUR-I	DW			1.37	1.63	6.46
WBMP211	WBMP211	GUTHIA	JUMBONI	DW			0.79	1.39	2.74
WBMP212	WBMP212	KAPCITA	JOMBONI	DW			3.46	3.77	8.12
WBMP213	WBMP213	DHABONI	GARBETA-II	DW			1.67	2.20	4.36
WBMP214	WBMP214	SARANGA	KHARAGPUR-I	DW			0.51	2.10	17.50
WBMP215	WBMP215	JIAKHALI	DASPUR	MARK-II			13.61	14.31	14.45
WBMP216	WBMP216	NAIKANSOLE COLONY	ROHINI	DW			1.12	1.54	6.45
WBMP217	WBMP217	KHAJARA	KESHIYARI	DW			1.70	2.31	3.85
WBMP218	WBMP218	NEKURSENI	NARYANGARH	MARK-II			11.24	12.09	12.32
WBMP219	WBMP219	Topsia	Gopiballavpur II	Submersible TW			11.29	11.95	10.90
WBMP220	WBMP220								2.75
WBMP221	WBMP221								22.28
WBMP222	WBMP222						16.73		
WBMP23	WBMP23	Contai Pz-2	Contai-iii	PZ			9.49	9.68	7.99
WBMP25	WBMP25	Sutahata Mw	Sutahata I	PZ	0.835	14.23	13.96	14.47	
WBMP29	WBMP29	Silda	Binpur-ii	Dug					3.30
WBMP33	WBMP33	Kanthra	Kharagpur-i	Dug	0.35	5.37	1.41	1.55	4.61
WBMP36	WBMP36	Bhagwanpur SPz	Bhagwanpur I	PZ	1	22.41	17.26	18.20	25.87
WBMP38	WBMP38	Haldia Anc.camp	Sutahata I	PZ	0.64	17.32	15.52	15.65	15.85
WBMP40A	WBMP40A	Keshpur	Keshpur	Dug	0.55	1.75	1.27	1.53	2.11
WBMP41	WBMP41	Godapiasal	Salboni	Dug	0.603	6.90	2.88	3.30	6.64
WBMP42	WBMP42	Salboni-1	Salboni	PZ	0.855	8.74	5.94	6.29	6.59
WBMP43	WBMP43	Salboni-2	Sal;boni	PZ	0.709	6.91	9.54	10.24	6.05
WBMP44	WBMP44	Chandrakona Rd.	Garbeta-ii	Dug	0.6	12.80	4.58	5.35	9.86
WBMP45A	WBMP45A	Raskunda (Purba Nerakopa)	Garbrta-ii	Dug	0.74	6.76	0.74	1.31	3.80
WBMP47	WBMP47	Gidhni	Jamboni	Dug	0.884	4.19	0.32	1.07	2.94
WBMP48	WBMP48	Keshiary	Keshiary	Dug			2.11	2.39	3.20
WBMP49	WBMP49	Keshiary Pz-1	Keshiary	PZ	0.53	19.17	8.98	9.40	12.08
WBMP51	WBMP51	Potashpur P.S	Potashpur	Tube Well	0.7	16.94	12.96	13.60	18.28
WBMP52	WBMP52	Dahijuri	Binpur-i	Dug	0.68	10.02	5.04	5.47	7.04
WBMP53	WBMP53	Lodhasuli DPz	Jhargram	PZ	0.62	8.23	2.74	3.43	7.05
WBMP54	WBMP54	Daspur DOW	Daspur-i	PZ	0.65	18.01	12.77	13.30	14.66
WBMP58	WBMP58								
WBMP59	WBMP59	Negua SEW	Egra I	PZ	0.63	13.67	7.17		5.87
WBMP61	WBMP61	Sarasankha DEW	Dantan-i	PZ	0.73	18.47			
WBMP62	WBMP62	Jalchak Sow (TW?)	Pingla	TW			14.54	14.33	24.55
WBMP65	WBMP65	Mohanpur Pz-1	Mohanpur	PZ	0.735	10.57			8.02
WBMP66	WBMP66	Mohanpur Pz-2	Mohanpur	PZ			6.36	7.12	
WBMP71	WBMP71	Patashpur PHC	Patashpur I	Tube Well	0.6	16.70	11.73	13.60	16.30
WBMP73	WBMP73	Sabang	Sabang	PZ			14.42		
WBMP75	WBMP75	Egra	Egra I	PZ	0.4	15.90	8.67	9.70	9.10
WBMP80A	WBMP80A	Bodhra-i	Ramnagar-I	Submersible TW			7.65		6.24
WBMP84	WBMP84	Heria-i	Khejuri I	PZ	0.5	10.96	9.64	7.52	7.54
WBMP85	WBMP85	Heria-ii	Khejuri I	PZ	0.5	10.82	9.83	10.70	7.59
WBMP86	WBMP86	Pingla	Pingla	PZ	0.5	18.00	14.45	14.65	18.40
WBMP92A	WBMP92A	Beliaberia	Gopiballavpur-ii	TW			14.03	14.80	9.67
WBMP93	WBMP93	Kultikri	Sankrail	Dug	0.5	4.80	1.60	3.15	3.32
WBMP94	WBMP94	Sankrail	Sankrail	Dug			13.11	13.55	12.10
WBMP95	WBMP95	Keshpur	Keshpur	Dug					13.75
WBMP96A	WBMP96A	Neradeul	Keshpur	Mark II	0.56	19.64	17.24	17.59	
WBMP97	WBMP97	Manoharpur	Ghatal	TW				9.45	16.44
WBMP98	WBMP98	Dakshin Anukha Gram	Mayna	Tube Well	0.54	15.51	14.69	15.56	23.26
WBMP99	WBMP99	Mayna (Gar Safat)	Mayna	Tube Well				13.62	16.64
Nadia	WBND01	Palassey	Kaliaganj	Dug Well			2.95	3.35	3.22
Nadia	WBND03	Karimpur	Karimpur-i	Dug Well	0.625	4.72	2.19		3.35
Nadia	WBND04D	Palassey Para	Tehatta-i	Tube Well	1.2	7.37	4.20	5.75	6.10
Nadia	WBND07	Nabadwipghat	Nabadwip	Dug Well	0.73	4.97	1.49	4.27	3.97
Nadia	WBND08	Nabadwiptown	Nabadwip	Dug Well	0.43	6.02	2.97	4.29	5.05
Nadia	WBND09	Mayapur	Nakashipara	Dug Well	0.69	4.41	1.78	2.05	2.78

Details of Ground Water Monitoring Wells in West Bengal with Depth to Water Levels for 2016-17									
District	Well NO	Location	Block	Type of well	MP	April-2016	Aug-2016	Nov-2016	Jan-2017
Nadia	WBND100	Chapra	Bara Andulia		0.6	6.10	1.57	4.42	5.38
Nadia	WBND101	Chapra	Taluk Huda		0.6	6.23	1.27	4.44	5.50
Nadia	WBND102	Bahadurpur	Krishnanagar-II	PZ	0.6	7.99	4.64	5.91	6.70
Nadia	WBND103	Chowgacha	Krishnanagar-II	OW			2.00	3.40	4.32
Nadia	WBND104	Krishnanagar	Krishnanagar-I	PZ	0.5	6.05			
Nadia	WBND105	Belpukur	Krishnanagar-II	PZ			1.74	4.00	
Nadia	WBND106	Kulia	Shantipur	PZ	0.5	6.24	4.43	5.42	5.85
Nadia	WBND107	Gournagar	krishnanagar II	Mark-II	1.2	5.99	3.64	2.85	4.80
Nadia	WBND108	Kaliganj	Kaliganj	Cylindrica I	0.75	5.33	3.95		
Nadia	WBND109	Paninala	Krishnanagar I	Mark-II	1.1	6.27	2.60	4.21	4.92
Nadia	WBND10A	Katwaghat	Kaliaganj	Dug Well	1.04	5.96	2.89	5.16	4.97
Nadia	WBND11	Pairadanga	Ranaghat-i	Dug Well	0.74	5.99	4.16	3.79	4.52
Nadia	WBND110	Dayer-Bazar	Chapra	Cylindrica I	0.8	5.79	2.82		
Nadia	WBND111	Chapra	Chapra	Pz	0.4	5.77			
Nadia	WBND112	Bhatjangla	Krishnanagar I	Mark-II	1.1	5.17	1.90	3.01	3.71
Nadia	WBND113	Bathna	Shantipur	Pz	0.6	5.82	8.13		4.62
Nadia	WBND114	Sutragarh Chhar (Shantipur)	Shantipur	Mark-II	1.4	4.29	1.31	3.29	4.00
Nadia	WBND115	Sonadanga	Navadwip	Mark-II	1.1	5.01	3.69	5.03	6.08
Nadia	WBND116	Mayapur	Navadwip	Pz	0.55	5.79	1.08	2.55	4.48
Nadia	WBND117	Mukundapur	Nabadwip	Cylindrica I	0.75	6.28	2.75		
Nadia	WBND118	Bishnupur	Krishnanagar I	Mark-II	1.15	6.65	3.75	4.90	5.79
Nadia	WBND119	Jalalkhali	Krishnanagar I	Mark-II	1.15	5.61	2.30	3.28	4.40
Nadia	WBND12	Bahadurpur	Krishnanagar-ii	Dug Well	0.73	8.41	4.75	6.03	6.81
Nadia	WBND120	Gobrapota (Dhakapara)	Krishnanagar I	Mark-II	0.85	6.84	3.00	4.11	5.35
Nadia	WBND121	Chougacha-Kutirpara More	Krishnaganj	Mark-II	1	6.95	2.66	5.10	6.08
Nadia	WBND122	Harishnagar	Krishnaganj	Mark-II	1.05	6.31	3.95	4.30	5.07
Nadia	WBND123	Mazdia	Krishnaganj	Mark-II	1.3	6.65	4.20		5.62
Nadia	WBND129	Belemath	Shantipur	Pz	0.4	7.75	5.64	4.72	6.80
Nadia	WBND130	Muragacha	Nakashipara	Mark-II			4.12	4.20	5.36
Nadia	WBND131	Shakdaha more	Krishnanagar-II	Mark-II			2.49		5.10
Nadia	WBND132	Krishnaganj	Krishnaganj	Mark-II	1.2	6.23	2.64	4.88	5.27
Nadia	WBND133	Durgapure	Krishnaganj	Mark-II	1	6.29	3.65	5.18	5.92
Nadia	WBND134	Khalbalia (Kamarbari)	Krishnaganj	Mark-II	1.15	6.74	4.20	5.97	6.55
Nadia	WBND135	Kalinagar	Krishnanagar-I	Mark-II	1	5.72			
Nadia	WBND136	Chitrashali	Hanskhali	Mark-II				1.45	5.49
Nadia	WBND137	Kaikhali-Battala	Hanskhali	Mark-II	1	5.24		2.93	
Nadia	WBND138	Nimtala-Tangra	Hanskhali	Mark-II	0.9	6.08		3.75	
Nadia	WBND139	Duttaphulia	Ranaghat-II	Mark-II	1	5.34	3.10		4.75
Nadia	WBND13C	Govindapur	Krishnaganj	Tube Well	0.33	9.22	6.27		7.20
Nadia	WBND140	Panikhali bazar	Ranaghat-II	Mark-II	0.9	4.27	2.88	2.01	3.05
Nadia	WBND141	Bhaluka	Krishnanagar-I	Mark-II	0.2	5.10	3.50	4.35	
Nadia	WBND142	Hridaypur	Chapra	Mark-II			0.37		
Nadia	WBND144	Mahesganj	Krishnanagar-I	Mark-II	3.1	5.16	2.55	2.00	4.56
Nadia	WBND145	Kamgachri	Ranaghat	Pz	0.5	6.44	4.34	4.96	
Nadia	WBND146	Batangachi	Shantipur	Pz	0.4	5.30	1.58	2.92	3.75
Nadia	WBND147	Arbandi	Shantipur	Pz	0.4	6.54	2.06	2.93	3.79
Nadia	WBND148	Nidhkur	Shantipur	Pz	0.6	4.97	2.46		3.70
Nadia	WBND149	Madhya Gopalpur	Karimpur - I	Pz	0.6	4.87	4.40		4.25
Nadia	WBND14A	Fulia	Santipur	PZ	0.32	5.38	3.25	3.63	4.28
Nadia	WBND150	Bilandi	Haringhata	Dug			1.70		
Nadia	WBND152	Hansakhali	Hansakhali	Dug			1.76	3.54	4.45
Nadia	WBND153	Banpur	Krishnaganj	Mark II	0.9	7.95	5.40	6.24	7.52
Nadia	WBND154	Bhatjangla	Krishnanagar I	Dug	0.5	4.96	1.46		3.25
Nadia	WBND155	Bhajanghat	Krishnaganj	Dug	0.25	4.59	6.50	0.52	7.85
Nadia	WBND156	Jahangirpur	Krishnanagar II	Mark II	1.25	5.22	3.91	5.03	6.15
Nadia	WBND157	Nabadwip	Nabadwip	Tw	0.8	5.65			
Nadia	WBND158	Choko-Andulia	Chapra	Mark II			0.82		
Nadia	WBND159	Debnathpur	Tehatta I	Mark II	0.9	6.55	3.57	4.06	5.36

Details of Ground Water Monitoring Wells in West Bengal with Depth to Water Levels for 2016-17									
District	Well NO	Location	Block	Type of well	MP	April-2016	Aug-2016	Nov-2016	Jan-2017
Nadia	WBND160	Elemnagar	Chapra	Mark II	0.9	6.95	3.32		5.18
Nadia	WBND161	Islampur	Tehatta I	Mark II	0.65	6.69	1.90	4.98	5.77
Nadia	WBND162	Shikarpur	Karimpur I	Mark II			6.50		8.15
Nadia	WBND163	Arabpur	Karimpur I	Pz	0.4	3.60	3.88	3.24	3.84
Nadia	WBND164	Bagula	Hanskhali	Mark II	0.85	5.94		2.93	6.07
Nadia	WBND165	Birnagar	Ranaghat I	Mark II	1	6.28	4.55	4.67	5.52
Nadia	WBND17	Nokari	Ranaghat-i	Dug Well	0.68	6.22	1.57	3.67	4.34
Nadia	WBND19	Baganchra	Shantipur	PZ	0.54	5.20	3.39	4.28	4.75
Nadia	WBND20A	Debagram pz	Kaliganj	PZ	0.28	4.42	3.10	3.18	3.98
Nadia	WBND22	Utr Kechuadanga	Karimpur-i	Dug Well	0.65	4.95	4.59		5.06
Nadia	WBND23	Murutia Pz	Karimpur-i	PZ			4.72	2.50	
Nadia	WBND24	Narayanpur	Karimpur-ii	Dug Well	0.67	7.07	6.21	5.98	6.11
Nadia	WBND25A	Tehatta Pz	Tehatta-i	PZ	0.6	7.14	4.10	5.82	6.13
Nadia	WBND26	Nakshipara Pz(Bethuadahari)	Nakshipara	PZ	0.44	5.29	1.72	2.04	2.66
Nadia	WBND27	Birpur Pz	Nakshipara	PZ	0.5	5.61	1.68	4.26	5.22
Nadia	WBND28	Hanskhali Pz	Hanskhali	PZ	0.65	5.85		3.90	5.05
Nadia	WBND29B	Ulasi	Hanskhali	Tube Well	0.7	5.17		3.33	3.61
Nadia	WBND30	Jaguli Pz	Haringhata	PZ	0.44	5.58	1.35	18.46	
Nadia	WBND31A	Mahisabathan	Karimpur-ii	Dug Well	0.85	5.60	3.02	3.29	3.75
Nadia	WBND32	Barnia	Tehatta-ii	PZ	0.5	5.97	3.30	3.24	4.51
Nadia	WBND33	Dhublia Pz	Krishnanagar-ii	PZ	0.51	4.86	3.61		
Nadia	WBND34C	Muragacha	Nakshipara	Tube Well	0.85	1.61	4.47		
Nadia	WBND35	Badkulla	Hanskhali	Dug Well	0.473	6.93	4.47	6.03	5.62
Nadia	WBND36	Dignagar	Krishnanagar-i	Dug Well	0.76	3.84	0.81	2.54	2.73
Nadia	WBND37	Maheshganj Pz	Krishnanagar-i	PZ	0.44	7.90	3.26		
Nadia	WBND39	Betai Pz	Tehatta-i	PZ	0.32	5.04	4.58	5.23	
Nadia	WBND40A						0.55		
Nadia	WBND41A	Banpur	Krishnaganj	Dug Well			5.28		7.55
Nadia	WBND43	Hridaypurpz	Chapra	PZ	0.51	5.61	0.69	3.14	4.66
Nadia	WBND44	Fulikulmi Pz	Chapra	PZ	0.38	5.78	1.29	3.63	3.63
Nadia	WBND45	Shantipur Pz	Shantipur	PZ	0.47	5.48	3.88	3.95	4.44
Nadia	WBND46	Bilandi	Haringhata	PZ				3.28	4.15
Nadia	WBND47	Birohi DEW	Haringhata	PZ	0.8	6.60	3.32	3.95	5.23
Nadia	WBND48	Birohi Int. EW	Haringhata	PZ	0.78	6.60	3.22	4.05	5.14
Nadia	WBND49	Asannagar	Krishnanagar-i	PZ	0.35	5.52		4.59	
Nadia	WBND50	Aranghata	Ranaghat-ii	Tube Well	0.3	5.26	3.48	4.64	5.56
Nadia	WBND51	Kupars Camp EW1	Ranaghat-ii	PZ			3.13	4.51	4.71
Nadia	WBND52	Kupars Camp EWII	Ranaghat-ii	PZ	0.65	5.65	3.97		4.45
Nadia	WBND53	Taherpur DOW	Ranaghat-i	PZ	0.65	5.47	1.32	3.00	3.74
Nadia	WBND54	Taherpur SOW	Ranaghat-i	PZ	0.31	4.67	2.79	3.49	4.17
Nadia	WBND55	Juranpur	Kaliganj	PZ	0.7	6.40	5.69	5.21	5.59
Nadia	WBND56	Shyamnagar	Tehatta-i	Tube Well	0.36	6.80			
Nadia	WBND58	Hanspukuria	Tehatta-ii	Tube Well					
Nadia	WBND59	Thanapara	Karimpur-ii	PZ	0.23	6.03	4.68		5.31
Nadia	WBND61A	Gopalpur (Khanji)	Karimpur-ii	PZ	0.78	5.67	4.49	4.13	
Nadia	WBND62 A	Krishnanagar Town	Krishnanagar-i	Pz	0.45	7.38	3.95	6.14	5.83
Nadia	WBND63	Chuakhali- Mark II	Krishnanagar-ii	Tube Well	1.13	6.45	2.25	4.73	6.01
Nadia	WBND64	Silinda Pz	Chakdah	Tube Well			2.33		4.33
Nadia	WBND65	Madanpur Pz	Chakdah	Pz	0.38	8.63			
Nadia	WBND66	Karuigachhi	Tehatta-i	PZ	0.4	2.80			3.12
Nadia	WBND67	Bhajan Ghat	Krishnaganj	PZ	0.45	6.13	3.72	4.41	5.01
Nadia	WBND68	Hijula	Ranaghat- II	PZ	0.6	6.88	4.09	4.98	5.60
Nadia	WBND69	Patuli	Ranaghat – II	PZ	0.6	5.63	3.27		4.40
Nadia	WBND70	Khoshalpur (North Aranghata)	Ranaghat –II	PZ	0.6	7.25	3.52		5.85
Nadia	WBND71	Kamgachi	Ranaghat-I	PZ	0.6	6.13	4.45		5.55
Nadia	WBND73	Babla	Santipur	PZ	0.6	4.86	1.53		2.72
Nadia	WBND74	Fulia-Boyra	Santipur	PZ	0.6	7.16	4.73	4.88	6.47
Nadia	WBND76	Subarnapur	Haringhata	PZ	0.6	3.92		1.26	2.58
Nadia	WBND77	Haripukuria	Haringhata	PZ					
Nadia	WBND78	Tatla	Chakdaha	PZ	0.6	6.30	3.31		5.92
Nadia	WBND79	Kantabela	Chakdaha	PZ				5.20	3.60
Nadia	WBND80	Itapukur	Chakdaha	PZ	0.6	6.34	2.63	5.70	6.27

Details of Ground Water Monitoring Wells in West Bengal with Depth to Water Levels for 2016-17									
District	Well NO	Location	Block	Type of well	MP	April-2016	Aug-2016	Nov-2016	Jan-2017
Nadia	WBND81	Tiorkhali Jamtala	Nabadwip	PZ	0.6	5.85	3.80	5.80	5.20
Nadia	WBND82	Chowgachha	Krishnanagar-II	PZ	0.6	5.30	1.96		4.40
Nadia	WBND83	Hanskhali	Hanskhali	PZ	0.6	5.70	3.87	3.62	4.85
Nadia	WBND84	Khamarsimulia	Hanskhali	PZ				3.95	
Nadia	WBND86	Gachha	Nakasipara	PZ	0.6	2.46	3.25		4.02
Nadia	WBND87	Chichuria	Nakasipara	PZ			2.80		4.68
Nadia	WBND88	Hatgachha	Kaliganj	PZ	0.6	5.00	4.14	3.25	
Nadia	WBND89	Plassey	Kaliganj	PZ	0.6	4.30	3.03	3.35	3.70
Nadia	WBND90	Chandpur	Kaliganj	PZ			2.47		
Nadia	WBND93	Nandanpur	Karimpur-II	PZ	0.6	5.30	4.45	3.84	4.67
Nadia	WBND94	Maiskhkola	Karimpur-II	PZ	0.6	5.09	3.70	3.30	4.25
Nadia	WBND95	Taranipur	Tehatta-I	PZ	0.6	6.16	1.60	4.38	5.39
Nadia	WBND96	Garibpur	Tehatta-II	PZ					
Nadia	WBND97	Bijoy Nagar	Tehatta-II	PZ	0.6	6.89	3.93	5.75	6.61
Nadia	WBND99	Sahebnagar	Tehatta –II	PZ			4.10		
N 24 Parganas	WBNT01	Gopalnagar	Bongaon	Dug Well			2.61	27.76	
N 24 Parganas	WBNT03	Basirhat	Basirhat-i	Tube Well	0.6	4.50		7.14	5.80
N 24 Parganas	WBNT05A	Ichapur Nababga	Barrackpur-ii	Dug Well			1.25		25.70
N 24 Parganas	WBNT06B	Sodpur	Barrackpur-i	Dug Well	0.66	0.74	0.44	1.84	24.92
N 24 Parganas	WBNT08A	Helencha P.s.	Bagdah	Tube Well	0.71	5.19			3.01
N 24 Parganas	WBNT10	Barasat	Barasat	Tube Well					
N 24 Parganas	WBNT100	Taki	Basirhat	TW	0.8	2.70	2.44	3.60	3.36
N 24 Parganas	WBNT101	Thakurnagar (Taltala More)	Gaighata	Pz	0.3	4.42		3.32	4.60
N 24 Parganas	WBNT102	Netaji Palli (Mama-Baghin)	Bagdha	TW(Mark II)	0.6	5.82	1.10	2.30	3.70
N 24 Parganas	WBNT103	Dharampur	Gaighata	Pz	0.35	4.44	3.87	2.55	4.47
N 24 Parganas	WBNT104	Rafipur	Amdanga	Pz	0.55	11.82	8.48	7.55	8.85
N 24 Parganas	WBNT105	Moricha (Gadamara Hat)	Amdanga	Pz	0.4	6.97	2.97		4.92
N 24 Parganas	WBNT106	Sirasini More (Jirat Market)	Amdanga	Pz	0.4	12.40	8.83	3.20	10.85
N 24 Parganas	WBNT107	Bilkanda (Muragacha)	Barakpore II	Pz	0.35	16.55	14.69	14.45	14.52
N 24 Parganas	WBNT108	Ramchandrapur	Baduria	TW	1.05	4.46	2.75	2.68	3.16
N 24 Parganas	WBNT109	Palla	Bongaon	Pz	0.3	6.36	3.30	4.04	5.80
N 24 Parganas	WBNT110	Gopalpur (Bablatala - Udaichai)	Rajarhat	Pz			13.88	12.05	8.15
N 24 Parganas	WBNT111A	Kadambagachi	Barasat - I	Mark-II	0.65		10.31	9.68	10.95
N 24 Parganas	WBNT112	Bathania-Baruipara	Habra II	Mark-II	0.45	12.04	7.55	8.05	9.42
N 24 Parganas	WBNT113	Gobardanga	Gaighata	Cylindrica I	0.85	4.13	1.74	3.65	5.03
N 24 Parganas	WBNT114	Chandipur	Baduria	Mark-II	0.85	2.81	1.21	1.53	3.02
N 24 Parganas	WBNT115	Digberia	Barasat II	Mark-II	1.25	10.80	9.97	9.27	9.61
N 24 Parganas	WBNT116	Sendanga	Habra II	Mark-II		3.43	0.43	1.46	2.19
N 24 Parganas	WBNT117A	Rajapur	Gaighata	TW	0.7		0.86	3.72	3.75
N 24 Parganas	WBNT118	Jyantipur Bazar (Petrapole)	Bongaon	Mark-II	1.1	6.63	3.31	4.62	6.54
N 24 Parganas	WBNT119	Bongaon (Kuthibari)	Bongaon	Mark-II		5.91	2.08	3.21	4.29
N 24 Parganas	WBNT11A	Deganga	Deganga	Tube Well	0.75				
N 24 Parganas	WBNT120	Boyra	Bagdah	Mark-II	0.8	4.35		2.69	10.41
N 24 Parganas	WBNT121	Tengra	Habra II	Pz	0.5	12.22	9.50	8.90	8.71
N 24 Parganas	WBNT122	Sadhanpur	Amdanga	CGWB OW	0.75	12.70	7.85	7.90	
N 24 Parganas	WBNT123	Rangamahala	Amdanga	Dug	0.75	1.94			
N 24 Parganas	WBNT124	Rangmahala	Amdanga	TW		11.01			
N 24 Parganas	WBNT125A	Pratibha	Habra I	TW			3.52	4.68	5.31
N 24 Parganas	WBNT126	Banipur	Habra II	TW			6.46	5.43	7.58
N 24 Parganas	WBNT127	Suria	Habra II	TW	0.8				
N 24 Parganas	WBNT128	Chauberia	Bongaon	TW	0.7	5.96	2.77	3.59	5.06
N 24 Parganas	WBNT129	Ramchandrapur	Gaighata	Mark II	0.65	3.51	0.80	2.03	
N 24 Parganas	WBNT130	Sutia	Gaighata	Mark II	0.65	3.88			3.88
N 24 Parganas	WBNT131	Kalupur Dakshinpara	Bongaon	Mark II	0.75	4.04	0.69	1.75	2.77
N 24 Parganas	WBNT132	Kansona	Bongaon	Mark II	1	5.78	2.42	3.44	5.48
N 24 Parganas	WBNT133	Gopalnagar	Bongaon	Mark II	0.65	4.24	1.83	3.12	5.18

Details of Ground Water Monitoring Wells in West Bengal with Depth to Water Levels for 2016-17									
District	Well NO	Location	Block	Type of well	MP	April-2016	Aug-2016	Nov-2016	Jan-2017
N 24 Parganas	WBNT134	Bhandarkola	Bongaon	Mark II	0.65	5.50	0.70	3.23	5.60
N 24 Parganas	WBNT135	Kundipur	Bongaon	Mark II		6.14	2.61	4.25	5.17
N 24 Parganas	WBNT136	Helencha	Bagdah	TW	0.6		1.19	1.70	
N 24 Parganas	WBNT137A	Dharampukur	Bongaon	Mark II	0.5	6.10	2.51	3.82	1.20
N 24 Parganas	WBNT138	Ambikanagar	Deganga	Pz	0.7	6.96	4.18	2.40	6.03
N 24 Parganas	WBNT139	Khas Balanda	Haroa	CGWB EW	0.2	4.28	0.44	2.65	4.07
N 24 Parganas	WBNT13A	Dakhin Akartala	Sandeshkhali-i	Tube Well	0.34	3.92	3.49	3.15	3.85
N 24 Parganas	WBNT14	Sandeshkhali.f	Sandeshkhali-ii	Tube Well	0.5	6.56			
N 24 Parganas	WBNT140	Pakdah	Barasat II	CGWB OW	0.5	5.79	2.53	3.64	4.67
N 24 Parganas	WBNT141	Gobardanga	Gobardanga M.	CGWB EW		4.70	1.80	0.30	
N 24 Parganas	WBNT142A	Sadarpur	Barasat I	CGWB EW	0.6			11.04	10.60
N 24 Parganas	WBNT143	Banipur	Habra-1	CGWB OW		5.49	3.06	3.60	4.00
N 24 Parganas	WBNT144	Kanchrapara	Barrackpur-I	SOW	0.33		5.70	8.90	6.18
N 24 Parganas	WBNT145	Barasat	Barasat	TW	0.65	9.17		9.15	7.87
N 24 Parganas	WBNT146	Mirja nagar	Deganga I	TW	0.46	7.14	4.61	4.49	6.65
N 24 Parganas	WBNT147	Jafarpur	Bashirhat II	SEW	0.46	6.74		2.06	5.30
N 24 Parganas	WBNT148	Jafarpur	Bashirhat II	IEW	0.52	6.47	1.21	3.54	5.66
N 24 Parganas	WBNT149	Jafarpur	Bashirhat II	DEW	0.46	3.92	3.49	3.58	3.48
N 24 Parganas	WBNT150	Nimichi	Minakhan	Mark II		10.33	7.35	7.64	8.94
N 24 Parganas	WBNT151	Bidhyadharpur	Barrackpur	Mark II			10.87		10.70
N 24 Parganas	WBNT152	Sadhanpur		Mark II					8.78
N 24 Parganas	WBNT153	Dakshin Ankratala	Sandeshkhali I	Mark II		6.32	3.08		
N 24 Parganas	WBNT154	Bonkunda	Barasat I	DEW		6.27	4.05	3.59	5.60
N 24 Parganas	WBNT155	Bonkunda	Barasat I	IEW		5.28	2.03	2.00	5.00
N 24 Parganas	WBNT156	Bonkunda	Barasat I	SEW		6.13	3.91	2.90	8.98
N 24 Parganas	WBNT157	Chowmoha	Barasat II	Mark II			2.21	1.36	5.67
N 24 Parganas	WBNT158	Ganrapota	Bongaon	Pz			2.98	4.23	4.90
N 24 Parganas	WBNT159	Bagdah	Bagdah	Pz			2.06	2.60	4.28
N 24 Parganas	WBNT16	Berachampa	Deganga	Tube Well				8.75	3.65
N 24 Parganas	WBNT160	Rajapur-Uttarpara	Hasnabad	Mk II			3.90		3.66
N 24 Parganas	WBNT161	Baduria CGWB Pz	Baduria	Pz					5.23
N 24 Parganas	WBNT162	Baduria CGWB PZ	Baduria	CGWB PZ					5.23
N 24 Parganas	WBNT18	Baduria	Baduria	Tube Well			3.34	4.33	5.34
N 24 Parganas	WBNT19	Jadurhati	Baduria	Tube Well				4.53	6.03
N 24 Parganas	WBNT20	Gaighata P.s.	Gaighata	Tube Well	0.45		2.34	3.60	5.86
N 24 Parganas	WBNT20A	Gaighata P.s.	Gaighata	Tube Well	0.485	5.37	2.36	4.05	5.83
N 24 Parganas	WBNT22A	Sabaipur More	Gaighata	Tube Well		5.07	1.99	2.30	5.08
N 24 Parganas	WBNT23A	Ganrapota	Bongaon	Dug Well	0.28				
N 24 Parganas	WBNT26A	Minakhan Bat tala	Minakhan	Tube Well		5.59	2.48	4.47	5.81
N 24 Parganas	WBNT27B	Bagirhula (5/2000)	Minakhan	Tube Well	0.37			2.76	3.96
N 24 Parganas	WBNT28	Habra	Habra-I	Tube Well	0.43	4.74	1.69	11.73	4.40
N 24 Parganas	WBNT29	Bokanda	Barasat-I	Tube Well	0.32	6.42	4.76		
N 24 Parganas	WBNT30	Bishnupur Tw	Barasat-I	Tube Well		4.92	4.36	4.05	6.02
N 24 Parganas	WBNT32	Bayermary	Sandeshkhali	Tube Well	0.9		4.71		5.18
N 24 Parganas	WBNT33A	Nawapara	Hasnabad	Tube Well	0.1	2.95	0.69	1.88	2.34
N 24 Parganas	WBNT35	Bhebia	Hasnabad	Tube Well	0.62	6.17	5.07	4.80	5.42
N 24 Parganas	WBNT36	Bankra	Hingalganj	Tube Well	0.34	9.87			
N 24 Parganas	WBNT38	Rajarhat	Rajarhat	Dug Well	0.772	14.50	0.49	4.90	1.75
N 24 Parganas	WBNT39	Haroa	Haroa	Tube Well	0.75	6.27		3.76	
N 24 Parganas	WBNT40	Halisahar	Barrackpur-i	Dug Well		0.95	0.86	11.65	1.18
N 24 Parganas	WBNT42B	Kochua(Ashoknagar)	Habra-I	PZ	0.8	6.42	4.63	4.32	5.75
N 24 Parganas	WBNT43A	Dutta pukur	Barasat-I	Tube Well	0.33		8.86	6.68	8.50
N 24 Parganas	WBNT44	Sandal Bill	Hingalganj	Tube Well	0.85	6.44			
N 24 Parganas	WBNT45A	Dhamakhali		Dug Well		7.67	4.60	4.58	5.38
N 24 Parganas	WBNT47A	Bagaband	Barasat-ii	Tube Well		6.93	4.32	5.15	6.11
N 24 Parganas	WBNT48B				0.45				2.15
N 24 Parganas	WBNT48C	Ghusighata	Basirhat-i	Tube Well	0.7				2.15
N 24 Parganas	WBNT49	Berghoom Pz	Habra-I	Tube Well	0.4	3.89	0.32	2.07	3.68
N 24 Parganas	WBNT52	Chandpara Pz	Gaighata	Tube Well		5.98	1.74	3.08	4.77
N 24 Parganas	WBNT56	Baidyapur	Barasat-ii	Tube Well	0.25	7.31	4.99		
N 24 Parganas	WBNT57	Aminpur Bazar	Barasat-ii	Tube Well	0.35		1.83		
N 24 Parganas	WBNT58	Krishnachandrapur	Bagdah	Tube Well	0.35	5.74			4.60
N 24 Parganas	WBNT59	Gobrapur	Bagdah	Tube Well	0.3	6.14	2.72	3.92	4.15
N 24 Parganas	WBNT60	Bishnupur Ghoshpara	Rajarhat	Tube Well	0.6	17.70	6.90	6.77	7.37

Details of Ground Water Monitoring Wells in West Bengal with Depth to Water Levels for 2016-17									
District	Well NO	Location	Block	Type of well	MP	April-2016	Aug-2016	Nov-2016	Jan-2017
N 24 Parganas	WBNT61	Khalisadi More	Haroa	Pz	0.35	7.17	4.71	2.74	6.40
N 24 Parganas	WBNT62	Bidyadharpur	Barrackpur-i	Tube Well		16.30	12.98		14.56
N 24 Parganas	WBNT63	Chatra	Baduria	Tube Well		4.46	1.90	3.05	3.05
N 24 Parganas	WBNT64A	Swarupnagar	Swarupnagar	Tube Well / PZ	0.35		2.91	3.57	3.73
N 24 Parganas	WBNT65A	Tentulia	Swarupnagar	Tube Well	0.5		4.55	9.42	7.80
N 24 Parganas	WBNT66	Kochua	Basirhat-ii	Tube Well	0.5	5.72	2.36	3.65	4.33
N 24 Parganas	WBNT68	Deganga Pz	Deganga	Tube Well		4.60	2.73	1.20	
N 24 Parganas	WBNT69	Guma	Habra-ii	Tube Well		7.19	4.82	3.85	6.80
N 24 Parganas	WBNT71	Santoshpur	Andanga	Tube Well			5.58		
N 24 Parganas	WBNT72	Ichapur Nababga	Barrackpur-ii	Tube Well			11.01	9.73	
N 24 Parganas	WBNT73	Kanchrapara Ow1	Barrackpur-i	Tube Well			0.79	1.35	8.75
N 24 Parganas	WBNT76	Doda complex	Barrackpur-i	CGWB-EW	0.64				
N 24 Parganas	WBNT77	Gaighata	Gaighata	DTW	0.64		3.28	3.79	
N 24 Parganas	WBNT78	Bakshipally	Bongaon	DTW	0.72	4.26	0.81		
N 24 Parganas	WBNT79	Nahata OW	Bongaon	DTW	0.56	7.23		3.38	4.78
N 24 Parganas	WBNT80	Madhyamgram OW	Barasat- I	DTW	0.5	16.08	17.42	15.91	14.75
N 24 Parganas	WBNT81	Berigopalpur	Gaighata	DTW		4.46	1.15	1.32	9.58
N 24 Parganas	WBNT82	Bagdah OW	Bagdah	DTW	0.85	5.50		3.03	4.20
N 24 Parganas	WBNT84	Kharibari	Barasat- II	DTW	0.35				
N 24 Parganas	WBNT85	MIRHATI	Barasat	DTW	0.65	10.15	8.29	9.45	8.21
N 24 Parganas	WBNT86	Panpur	Barrackpur-I	Pz	0.4	14.50	9.95	10.40	10.66
N 24 Parganas	WBNT87	Madral	Barrackpur-I	Pz	0.52	12.73	9.65	10.25	9.13
N 24 Parganas	WBNT88	Kuliagarh	Barrackpur-I	Pz	0.4	9.20	7.35		8.82
N 24 Parganas	WBNT89	Halisahar (Nanha)	Barrackpur-I	Pz	0.6	13.54	11.13	11.58	10.91
N 24 Parganas	WBNT90	Fataebad-Narayanpur	Barasat-I	Pz	0.5	15.00	13.01	12.20	13.16
N 24 Parganas	WBNT91	Raotara	Habra-I	Pz	0.6	9.63	6.34	5.88	7.84
N 24 Parganas	WBNT92	Sabdulpur (Iswarighacha)	Habra-II	Pz	0.5	8.80	5.93	5.98	8.66
N 24 Parganas	WBNT93	Nurpur	Habra-II	Pz		5.71	1.50	3.08	
N 24 Parganas	WBNT94	Janaful	Habra-I	Pz	0.4	5.10	1.55	1.21	10.63
N 24 Parganas	WBNT95	Ganganagar	Barasat-II	Pz	0.5		17.04	19.38	18.90
N 24 Parganas	WBNT96	Chandpur(Atbele)	Rajarhat	Pz	0.3	2.00	1.12	0.60	1.32
N 24 Parganas	WBNT97	Berachampa	Deganga	Pz		5.02	0.90	0.83	4.28
N 24 Parganas	WBNT98	Amulia (Bargachia)	Deganga	Pz	0.7	6.38	2.44	3.90	6.50
N 24 Parganas	WBNT99A	Srinagar Matia	Basirhat-II	TW	1.058		1.81	3.10	4.47
Purulia	WBPL01	Manbazar	Manbazar-I	Dug	0.655	9.26	1.25	2.96	
Purulia	WBPL03	Hura	Hura	Dug	0.836	13.16	9.09	8.00	8.79
Purulia	WBPL04	Purulia(Belguma)	Purulia-I	Dug	0.5	8.91	1.40	2.82	4.45
Purulia	WBPL05	Anara	Para	Dug		8.33	1.40	4.86	6.01
Purulia	WBPL64	Katagora	Hura	Dug		8.29	0.90	2.40	4.45
Purulia	WBPL65	Katagora	Hura	TW	0.75		1.00	2.48	3.70
Purulia	WBPL66	Imundi	Purulia - I	Dug	0.7	6.81	0.70	2.67	4.30
Purulia	WBPL67	Bamundiha	Barabazar	Dug	0.5	6.87	0.85	4.40	5.80
Purulia	WBPL68	Bamundiha	Barabazar	DUG	0.7	8.55	1.70	4.70	5.65
Purulia	WBPL69	Khariduyara	Manbazar-II	Dug	0.72	7.68	2.80	4.92	5.65
Purulia	WBPL06A	Santaldih (Madhudihi Amtala)	Raghunathpur-ii	Dug		4.63	1.75		
Purulia	WBPL70	Rangani	Kashipur	Dug	0.8	8.23	1.75	3.28	4.70
Purulia	WBPL071	Panipathar	Puncha	Dug	0.95	8.13	0.85	2.83	5.25
Purulia	WBPL074	Lalpur	Hura	Dug Well	0.73	6.97	1.22	2.07	3.67
Purulia	WBPL075	Katagora	Hura	Dug Well	0.45	6.35	1.75	2.53	3.55
Purulia	WBPL076	Raheradhi	Hura	Dug Well	0.83	7.03	5.37	4.14	5.37
Purulia	WBPL077	Chakgopalpur/Napara	Puncha	Dug Well	0.9	6.22	0.90	2.80	3.80
Purulia	WBPL078	Damodarpur	Puncha	Dug Well			1.30		3.55
Purulia	WBPL079	Kulgara	Puncha	Dug Well	0.8	8.29	1.00	6.80	7.00
Purulia	WBPL07A	Kotshila	Jhalda-ii	Dug	0.75	7.01	1.15	1.91	5.60
Purulia	WBPL08	Arsha	Arsha	Dug	0.322	8.87	1.73	6.79	7.88
Purulia	WBPL080	Kulgara	Hura	Dug Well			1.05	4.12	5.15
Purulia	WBPL081	Asanbani	Hura	Dug Well			0.90		
Purulia	WBPL082	Likimore	Banduan	Dug Well	0.6	10.31	2.00	4.92	5.00
Purulia	WBPL083	Kashiberia	Para	Dug Well	0.7	8.62	1.25	3.13	5.10
Purulia	WBPL084	Duriakata	Hura	Dug Well	0.5	8.65	1.40	5.35	6.40

Details of Ground Water Monitoring Wells in West Bengal with Depth to Water Levels for 2016-17									
District	Well NO	Location	Block	Type of well	MP	April-2016	Aug-2016	Nov-2016	Jan-2017
Purulia	WBPL085	Puncha	Puncha	Dug Well	0.7	8.55	4.80	5.65	7.05
Purulia	WBPL086	Purihasa	Barabazar	Dug Well	0.5	9.55	1.10	3.17	3.60
Purulia	WBPL087	Gopalnagar	Manbazar	Dug Well	0.4	4.20	1.20	1.44	1.80
Purulia	WBPL088	Durgu	Jhalda - II	Dug Well	0.5	9.52	5.55	4.85	5.40
Purulia	WBPL089	Damodarpur	Puncha	Dug Well	0.67	8.21	4.23	2.43	3.43
Purulia	WBPL09	Baghmundi	Bagmundi	Dug	0.858	6.90	2.04	4.31	4.99
Purulia	WBPL090	Loulara	Puncha	Dug Well	0.58	10.19	3.52	3.02	9.30
Purulia	WBPL091	Kulabahal	Hura	Dug Well	0.65	7.67	1.30	4.85	5.85
Purulia	WBPL092	Joypur Forest More	Joypur	Dug Well	0.65	6.98	0.15	2.09	4.95
Purulia	WBPL093	Nowahatu	Kotshila	Dug Well	0.66	8.63	0.74	4.74	4.94
Purulia	WBPL094	Ukma	Kotshila	Dug Well	0.64	6.69	0.96	5.69	5.96
Purulia	WBPL095	Pandrama	Purulia - 1	Dug Well	0.66	6.81	4.14	2.94	3.74
Purulia	WBPL096	Hansla More	Arsha	Dug Well			2.71	4.62	5.76
Purulia	WBPL097	Namsole	Balarampur	Dug Well	0.62	6.00	1.48	2.70	3.48
Purulia	WBPL098	Dava	Balarampur	Dug Well	0.64	7.39	1.26	2.11	4.06
Purulia	WBPL099	Aga Jhore	Barabazar	Dug Well	0.65	7.85	1.30	3.55	4.15
Purulia	WBPL100	Sankhari	Purulia	Dug Well	0.68	9.20	2.02	3.40	5.02
Purulia	WBPL101	Banduan	Banduan	Dug Well	0.69	5.26	2.21	3.04	4.11
Purulia	WBPL102	Sindurpur	Manbazar - 1	Dug Well	0.64	8.74	1.16	2.82	4.76
Purulia	WBPL103	Matha	Puncha	Dug Well	0.57	9.23	0.83	2.93	4.03
Purulia	WBPL104	Palash Kola	Kashipur	Dug Well	0.62	8.85	1.68	4.50	5.83
Purulia	WBPL105	Santuri	Santuri	Dug Well	0.34	4.78	2.11	1.79	2.36
Purulia	WBPL106	Dhobakata	Purulia - 1	Dug Well			0.71	3.71	4.11
Purulia	WBPL107	Taltal	Puncha	Dug Well		8.37	0.40	3.34	3.65
Purulia	WBPL108	Kumardihi	Hura	Dug Well			0.90	4.10	5.00
Purulia	WBPL109	Damodarpur	Tuncha	Dug Well			1.60	4.40	5.15
Purulia	WBPL110	Dadki	Puncha	Dug Well			0.90	6.10	7.40
Purulia	WBPL111	Mongalpur	Hura	Dug Well			0.50	2.97	3.25
Purulia	WBPL112	Asanboni	Hura	Dug Well			0.70	4.06	4.20
Purulia	WBPL113	Gurda More	Hura	Dug Well			0.60	1.46	2.50
Purulia	WBPL12B	Tulin	Jhalda-I	Dug			1.37	2.78	3.37
Purulia	WBPL13	Raghunathpur	Raghunathpur-ii	Dug	0.709	16.70	1.39	5.29	3.04
Purulia	WBPL14B	Gaurandih	Kashipur	Dug	0.3	8.87	1.80	2.20	2.70
Purulia	WBPL15A	Kenda	Puncha	Dug	0.95	7.93	0.85	2.87	4.90
Purulia	WBPL17A	Takariya	Barabazar	Dug			0.85	2.90	4.45
Purulia	WBPL18	Sindri	Barabazar	Dug	0.645	8.12	1.91	3.26	4.46
Purulia	WBPL19A	Dangardi	Rampur	Dug	0.78	6.83	1.52	1.49	4.12
Purulia	WBPL20	Bagda	Puncha	Dug	0.67	6.89	1.53	2.53	3.53
Purulia	WBPL21	Narayanpur	Jaypur	Dug	0.59	3.21	1.26	1.01	1.91
Purulia	WBPL22A	Jhalda	Jhalda-I	Dug			1.65	2.55	7.65
Purulia	WBPL23	Jhargo	Jhalda-I	Dug	0.65	9.16	0.75	6.79	7.35
Purulia	WBPL24	Indrabil	Kashipur	Dug			1.30	1.70	2.80
Purulia	WBPL25	Keshargarh	Hura	Dug	0.595	6.44	1.20	2.30	4.40
Purulia	WBPL26	Baraurma	Balarampur	Dug	0.72	4.47	0.78	2.68	3.28
Purulia	WBPL27A	Ludurka	Hura	Dug	0.68	8.23	1.17	1.60	2.57
Purulia	WBPL28	Tamna	Purulia-I	Dug	0.605	5.90	1.45	2.64	2.94
Purulia	WBPL29	Kantadihi	Arsha	Dug	0.515	9.93	6.79	6.45	6.64
Purulia	WBPL30	Leadson	Santuri	Dug			1.27	3.23	4.87
Purulia	WBPL31A	Bero	Raghunathpur-I	Dug			1.70	3.05	3.95
Purulia	WBPL32	Kustar	Puruliya-ii	Dug	0.485	7.49	1.61	3.89	5.26
Purulia	WBPL33A	Para	Para	Dug	0.8	7.96	1.10	3.70	4.25
Purulia	WBPL34	Dubra	Para	Dug	1	8.84	0.95	3.60	3.95
Purulia	WBPL36A	Jitujuri	Manbazar - I	Dug			0.94	4.74	5.04
Purulia	WBPL37	Mathbura	Baghmundi	Dug	0.87	9.93	3.48	7.25	7.08
Purulia	WBPL38A	Joypur	Joypur	Dug	0.62	8.66	0.98	3.23	5.18
Purulia	WBPL39	Bishpuria	Hura	Dug	0.655	6.68	1.25	2.97	4.05
Purulia	WBPL40	Simla	Kashipur	Dug	0.645	8.30	4.26	3.74	4.46
Purulia	WBPL41	Korenge	Baghmundi	Dug	0.68	5.41	1.37	3.36	3.72
Purulia	WBPL42	Balitora	Santuri	Dug	0.605	4.05	1.34	2.14	2.64
Purulia	WBPL43	Aharrah	Arsha	Dug	0.84	5.77	3.66	4.53	5.26
Purulia	WBPL44B	Sirkabad	Arsha	Dug	0.6	10.00	5.05	5.06	5.55
Purulia	WBPL45	Chakaltore	Puruliya-I	Dug	0.943	7.31	1.01	2.06	3.71
Purulia	WBPL46	Jhapra	Para	Dug	0.49	5.87	1.96		3.61
Purulia	WBPL47	Naduara	Raghunathpur-I	Dug	0.205	6.75	2.30	3.60	

Details of Ground Water Monitoring Wells in West Bengal with Depth to Water Levels for 2016-17									
District	Well NO	Location	Block	Type of well	MP	April-2016	Aug-2016	Nov-2016	Jan-2017
Purulia	WBPL48	Barabazar	Barabazar	Dug	0.535	8.34		4.09	5.16
Purulia	WBPL49	Chinpina	Raghunathpur-I	Dug	0.69	5.11	1.26	2.11	3.16
Purulia	WBPL50	Podalaroad	Puruliya-ii	Dug	0.43	7.60	1.42	2.57	3.92
Purulia	WBPL51A	Hariharpur	Para	Dug			1.35		
Purulia	WBPL52	Babugram	Raghunathpur-I	Dug	0.72	5.75	1.33	2.20	3.23
Purulia	WBPL53B	Kapasitha	Kashipur	Dug	0.77	8.45	5.28	5.33	6.53
Purulia	WBPL54	Napara	Kashipur	Dug	0.75	4.65	1.15	1.92	2.75
Purulia	WBPL55A	Deuli	Para	Dug			1.40	7.04	7.85
Purulia	WBPL56	Sarbori	Neturia	Dug			1.15	3.30	4.85
Purulia	WBPL58	Gobag	Neturia	Dug	0.725	7.41	1.37	2.75	3.62
Purulia	WBPL59A	Panara	Puruliya-I	Dug			1.62	1.87	3.02
Purulia	WBPL60	Bararola	Jhalda-ii	Dug			1.20		
Purulia	WBPL61	Dhabani	Bundwan	Dug	0.55	10.58	4.65	5.12	6.70
Purulia	WBPL62	Ankro	Manbazar-ii	Dug	0.58	9.64	2.02	5.42	6.62
Purulia	WBPL63	Nituria	Nituria	Dug	1.08	3.52	0.32	1.61	2.42
Purulia	WBPL72	Tulin	Jhalda-I	Dug			7.35	5.13	5.95
Purulia	WBPL73	Jhalda	Jhalda-I	Dug	0.5	4.93	1.85	2.70	3.30
S 24 Parganas	WBST01D	Dholerhat	Kakdwip	Mark-II					9.84
S 24 Parganas	WBST02B	Hatuganj	Kulpi	Dug			6.68		1.08
S 24 Parganas	WBST03B	Namkhana	Namkhana	Mark-II	0.25	9.25	9.42	8.37	8.72
S 24 Parganas	WBST04A	Baruipur	Baruipur	Mark-II	0.34	11.75	11.13	9.40	10.79
S 24 Parganas	WBST05A	Raidighi	Mathurapur	Mark-II	1	17.89	8.90	13.75	18.61
S 24 Parganas	WBST07	Budge Budge	Cmc	DW	0.33	1.18	1.24	0.55	0.79
S 24 Parganas	WBST08	Barisha	Cmc	DW	0.77	0.23	0.87	0.34	0.39
S 24 Parganas	WBST09A	Kulpi	Kulpi	PZ	0.6	9.03	5.56	6.53	10.51
S 24 Parganas	WBST101	Behala(Barisha)	Thakurpukur Maheshtala	PZ	0.017	13.70	12.68	10.21	
S 24 Parganas	WBST102	Behala(Barisha)	Thakurpukur Maheshtala	PZ					
S 24 Parganas	WBST103A						10.60		
S 24 Parganas	WBST104	Pujali	Budge Budge	PZ	0.6	13.00		12.10	12.13
S 24 Parganas	WBST105	Dongaria	Budge Budge	PZ	0.47	11.61		11.02	
S 24 Parganas	WBST106	Surjapur-Hut	Baruipur	TW	0.7	4.16	6.79	2.77	3.31
S 24 Parganas	WBST108	Amtala	Bishnupur-I	TW			6.10		11.52
S 24 Parganas	WBST109	Uttar Hajipur (Diamond Harbour)	Diamond Harbour-I	TW			0.95		
S 24 Parganas	WBST11	Bhangar	Bhangar	TW	0.33	3.55	1.70	2.31	2.59
S 24 Parganas	WBST110	Malancha		TW			5.02	3.47	6.96
S 24 Parganas	WBST112	Kulti	Bhangar-II	Cylindrica I	0.3	7.03	5.25	5.10	6.41
S 24 Parganas	WBST113	Akratala	Canning-II	TW					4.83
S 24 Parganas	WBST114	Jaikhali	Canning-II	TW					4.16
S 24 Parganas	WBST115A	Purba Bhangankhali	Basanti	TW	0.35	4.65	9.04	1.94	4.79
S 24 Parganas	WBST116	Narayantala	Basanti	Cylindrica I	0.6	5.68	3.70	1.29	5.30
S 24 Parganas	WBST118	Gobindapur	Sonarpur	TW	0.2	11.10	10.55	9.36	8.67
S 24 Parganas	WBST119						5.02	4.32	
S 24 Parganas	WBST120	Nalia Khali	Canning-I	Mark-II	0.8	5.00	6.60	5.54	11.50
S 24 Parganas	WBST121	Paranikkheko	Canning-I	Mark-II			3.72	1.50	6.41
S 24 Parganas	WBST122	Canning	Canning-I	Cylindrica I	0.45	6.33	3.52	2.71	7.09
S 24 Parganas	WBST123	Gobarjuri	Budge Budge -I	Mark-II	0.8	15.94	14.16	11.48	11.58
S 24 Parganas	WBST124				0.45	7.74	7.49	6.70	7.39
S 24 Parganas	WBST125	Sarberia	Baruipur	Mark-II	0.6	7.50	7.12	3.56	6.50
S 24 Parganas	WBST126	Khanrapara	Mathurapur-II	Cylindrica I					8.13
S 24 Parganas	WBST127	Companitthek	Mathurapur-II	Cylindrica I	0.4	9.17	8.57	8.98	8.33
S 24 Parganas	WBST128	Tangtala	Baruipur	Mark-II	0.6	12.15	10.22	9.12	11.05
S 24 Parganas	WBST129	Kakdwip	Kakdwip-I	Mark-II	0.7	13.19	10.75	12.07	10.86
S 24 Parganas	WBST13	Falta Dw	Falta	DW			1.45		
S 24 Parganas	WBST130	Champahati	Baruipur	Mark II	0.65	7.49	6.07	5.20	7.02
S 24 Parganas	WBST131	Bhawankhali	Basanti - I	Cyl. TW			3.36		
S 24 Parganas	WBST132	Polerhut	Bhangar - II	Cyl. TW	0.3	7.73	6.79	5.60	8.06

Details of Ground Water Monitoring Wells in West Bengal with Depth to Water Levels for 2016-17									
District	Well NO	Location	Block	Type of well	MP	April-2016	Aug-2016	Nov-2016	Jan-2017
S 24 Parganas	WBST133	Nischintapur	Kulpi - I	Mark-II	0.3	9.50	7.70	7.41	8.48
S 24 Parganas	WBST134	Kakdwip	Kakdwip	Mark II					
S 24 Parganas	WBST135	Dhapa	Kmc	Cyl. TW	0.35	14.15	14.64	11.05	15.07
S 24 Parganas	WBST136	Joka	Thakurpukur-Maheshtala	Cyl. TW	0.75	14.49	10.60	6.62	12.02
S 24 Parganas	WBST137	Phultala	Baruipur	SEW	0.55	9.15	4.29	7.52	4.04
S 24 Parganas	WBST138	Naridana	Baruipur	TW	1	7.53	6.64	5.23	7.04
S 24 Parganas	WBST139	Natunhat Bakultala	JAYNAGAR-II	TW	0.87	7.87		7.54	
S 24 Parganas	WBST14				0.42				
S 24 Parganas	WBST140A	Piyali	Baruipur	Pz		4.70	7.80	3.62	8.72
S 24 Parganas	WBST141	Ramnagar	Baruipur	Mark-II		8.28	7.27	6.40	7.73
S 24 Parganas	WBST142	Padma Jola	Baruipur	Mark-II		7.21	6.63	5.43	6.43
S 24 Parganas	WBST143	Dhapadhapi		Mark-II		8.29	7.52		7.65
S 24 Parganas	WBST144	Canning	Canning I	EW			3.65	3.02	7.56
S 24 Parganas	WBST145	Noabad	Sonarpur	Mark-II		10.55	9.28	5.85	9.18
S 24 Parganas	WBST146	Jalabaria		Mark-II		7.31		3.86	10.85
S 24 Parganas	WBST147	Harirpur	Bhangar	Mark-II		9.55		9.21	9.79
S 24 Parganas	WBST149	Natunhat	Jayanagar II	Mark-II					8.18
S 24 Parganas	WBST14A	Sargaria	Falta	TW	0.3	7.84		9.63	9.51
S 24 Parganas	WBST150	Jaynagar	Joynagar	Mark-II		10.05		10.07	
S 24 Parganas	WBST152	Amtala	Bishnupur -I	DW		0.30	0.40	0.36	0.70
S 24 Parganas	WBST153	Budhakhali	Namkhana	Mark-II		10.12		10.17	10.38
S 24 Parganas	WBST154	Dongaria	Budge Budge	Pz			11.94		10.85
S 24 Parganas	WBST155	Falta	Falta	DW		3.01	1.45	1.80	2.52
S 24 Parganas	WBST156	Sangaria	Falta	Mark-II		10.20			
S 24 Parganas	WBST158A	Dholahat	Kakdwip	Mark-II				10.58	
S 24 Parganas	WBST159	Milan more	Pathar Pratima	TW					9.66
S 24 Parganas	WBST15A	Jaynagar	Joynagar	TW			3.35		7.94
S 24 Parganas	WBST160	Chokrobortoiabad	Baruipur	TW		5.58	5.19	4.60	1.46
S 24 Parganas	WBST161	Sahapara	Baruipur	Mark-II		9.15	8.68	7.84	9.22
S 24 Parganas	WBST162	Moulahati Jol tank	Sonarpur	Pz		9.16	13.62	4.97	8.87
S 24 Parganas	WBST163	Chota pool(Sarinj Nagar)	Mandir Bazar	Mark-II		10.46	5.36	9.74	10.64
S 24 Parganas	WBST165	Basanti	Basanti	Mark-II		5.51	5.36	3.42	7.87
S 24 Parganas	WBST166	Achipur	Bug Bug-II	Pz		14.14	16.20	14.63	13.40
S 24 Parganas	WBST167	Panakua Gram Panchyat	Bishnupur-I	Pz		11.09	11.05	9.52	8.82
S 24 Parganas	WBST168	Amgacia	Bishnupur-I	Mark-II		12.59	6.60		12.48
S 24 Parganas	WBST169	Ganga Sagar	Sagar	Mark-II		8.20			8.77
S 24 Parganas	WBST16B				0.7	7.45			
S 24 Parganas	WBST17	Ramdhari	Baruipur	TW					
S 24 Parganas	WBST170	Nafarganj	Basanti	Mark-II			4.32	3.99	6.57
S 24 Parganas	WBST171	Joygopalpur	Basanti	Mark-II				3.61	
S 24 Parganas	WBST172	Tatuntala	Mathurapur-II	Mark-II					8.71
S 24 Parganas	WBST173	Kalimore	Basanti	Mark-II			4.39	4.25	7.76
S 24 Parganas	WBST174	Kashipur	Bhangar-II	Mark-II			2.29	2.43	4.52
S 24 Parganas	WBST175	Rampadha More	Canning-ii	Mark-II					
S 24 Parganas	WBST176	Raibaghini more(Sharatpally more)	Canning-i	Mark-II					6.18
S 24 Parganas	WBST178	Goiler More	Basanti	Mark-II					7.96
S 24 Parganas	WBST179	Kalidanga	Basanti	Mark-II			3.99		
S 24 Parganas	WBST19A	Dhoserhat	Joynagar	TW	0.41	6.76	6.05		8.57
S 24 Parganas	WBST20A	Ambikanagar	Kultali	TW	0.37	6.72	7.75	4.44	10.44
S 24 Parganas	WBST21	Dakshin Barasat	Bishnupur	TW	0.4	8.64	7.75		8.07
S 24 Parganas	WBST22	Radhakantapur	Mathurapur-I	TW					
S 24 Parganas	WBST30	Kashipur	Bhangar	TW	0.37	5.89	5.18	3.03	6.12
S 24 Parganas	WBST32A	Langalberia	Sonarpur	TW	0.9	11.00	10.24	9.20	10.19
S 24 Parganas	WBST38	Ramnagar	Baruipur	TW					
S 24 Parganas	WBST42	Katalia	Bhangar	TW	0.37	5.90	5.22	5.62	5.72
S 24 Parganas	WBST43	Chandipur	Bhangar	TW	0.29	3.53	2.90	2.53	6.55
S 24 Parganas	WBST44A	Athaarobanki	Canning	TW	0.28	5.05	3.57		4.96
S 24 Parganas	WBST46	Nalmuri	Bhangar	TW	0.29	4.38	8.78	3.19	5.56
S 24 Parganas	WBST47A	Bhojerhat	Bhangar	TW	0.45	3.28	1.10	0.79	1.54
S 24 Parganas	WBST51B	Hariharpur	Bhangar	TW			6.50		

Details of Ground Water Monitoring Wells in West Bengal with Depth to Water Levels for 2016-17									
District	Well NO	Location	Block	Type of well	MP	April-2016	Aug-2016	Nov-2016	Jan-2017
S 24 Parganas	WBST53B	Srirampur Tw	Sonarpur	TW	0.3	6.90		4.93	6.72
S 24 Parganas	WBST55A	Rajpur	Sonarpur	TW	0.8	5.29		6.68	4.55
S 24 Parganas	WBST60	Dhopagachi	Baruipur	TW	0.11	9.57	10.06	8.16	9.16
S 24 Parganas	WBST61A	Burarghat	Joynagar	TW-Mark II			4.85		7.97
S 24 Parganas	WBST62C	Nungi	Maheshtala	DW	0.35	16.04	15.30	14.05	14.03
S 24 Parganas	WBST66A	Mathurapur (Ramnagar)	Mathurapur-I	TW	0.85	8.95	8.55	8.55	8.48
S 24 Parganas	WBST67	Mandir Bazar	Mandirbazar	TW	0.405	9.83	5.40	9.64	8.99
S 24 Parganas	WBST68	Andhamanitala	Mathurapur	TW	0.35	9.26	7.40	7.42	8.03
S 24 Parganas	WBST73A	Anchna Pz-ii	Mandirbazar	Mark-II	0.7	11.68	9.95	10.47	10.41
S 24 Parganas	WBST83	Sonakhali.c	Basanti	TW	0.32	1.83	3.95	2.09	4.52
S 24 Parganas	WBST84	Dostipur	Falta II	DW	0.8	3.13	0.60	1.20	1.10
S 24 Parganas	WBST85A	Panikhali Bazar	Basanti	TW	0.4	4.90	3.44	2.80	3.53
S 24 Parganas	WBST86A	Kamarhat	Kakdwip	TW					11.93
S 24 Parganas	WBST88	Jamtala Hat	Kultali	TW	0.42	10.83	5.70	8.34	11.11
S 24 Parganas	WBST89	Budhakhali ashram More	Namkhana	TW					
S 24 Parganas	WBST90A	Kochuberia rc jetty ghat	Sagar	TW	0.3	12.72			12.69
S 24 Parganas	WBST91	Digambari (rudranagar)	Sagar	TW	0.35	9.05			8.00
S 24 Parganas	WBST92A	Jotirampur Ferryghat	Gosaba	TW	1.2	1.20			
S 24 Parganas	WBST93	Milan more, Raipur	Pathar pratima		0.45	0.80			
S 24 Parganas	WBST94	Gurudaspur	Pathar pratima	TW	0.45	11.35		3.95	8.82
S 24 Parganas	WBST95	Goragacha	Maheshtala	DW	0.75	0.26	0.75	0.41	
S 24 Parganas	WBST96	Uttar Hazipur	Diamond harbour	DW	0	2.99	0.68	0.44	3.03
S 24 Parganas	WBST97	Rajar Taluk	Diamond harbour	DW	0.55	0.75	0.90	0.30	2.50
S 24 Parganas	WBST98	Rajnagar	Namkhana	TW	0.62	7.25			9.41
S 24 Parganas	WBST99	Bakkhali	Namkhana	TW	0.5	6.52		6.85	7.70
North Dinajpur	WBWD100	Rashkhowa	Karandighi	Pz		6.85	4.95	3.91	4.48
North Dinajpur	WBWD101	Kanki	Goalpokhar II	Pz		4.90	1.18	2.22	2.91
North Dinajpur	WBWD11	Kaliaganj	Kaliaganj	Dug Well			2.63		
North Dinajpur	WBWD110	Mustafa Nagar	Kaliaganj	TW MK-II					4.29
North Dinajpur	WBWD14	Durgapur	Itahar	Dug Well	0.88	6.17	1.46	2.20	2.49
North Dinajpur	WBWD16B	Malan	Hemtabad	Dug Well	0.74	5.10	2.18	2.18	2.67
North Dinajpur	WBWD18	Hemtabad Pz	Hemtabad	Pz	0.39	7.63	4.37	3.36	4.15
North Dinajpur	WBWD23	Itahar Pz	Itahar	Pz	0.48	5.55	2.26	1.85	2.55
North Dinajpur	WBWD24	Tungidighi	Karandighi	Dug Well	0.69	6.02	2.96	2.70	3.25
North Dinajpur	WBWD26	Kanki	Goalpokhar-ii	Dug Well	0.83	4.42	0.87	1.97	2.67
North Dinajpur	WBWD28	Islampur Pz	Chopra	Pz	0.1	5.55	0.90	1.85	2.44
North Dinajpur	WBWD29A	Chopra	Chopra	Tube Well			4.01	5.23	5.27
North Dinajpur	WBWD40A	Barakamat	Raiganj	Dug Well	0.9	3.05	2.36		2.12
North Dinajpur	WBWD42	Dalimgaon	Kaliaganj	Dug Well	0.72	5.58	2.19	1.94	2.47
North Dinajpur	WBWD45B	Molani	Chopra	Dug Well			2.12		
North Dinajpur	WBWD47	Panji para	Chopra	Dug Well	0.85	5.30	0.53	1.59	3.11
North Dinajpur	WBWD65	Baidra	Itahar	Pz	0.45	12.05	2.81	5.09	8.90
North Dinajpur	WBWD66	Patirajpur	Itahar	Pz	0.3	4.72	2.77	3.66	4.45
North Dinajpur	WBWD67	Durgapur	Itahar	Pz	0.5	3.80	3.12	3.56	3.98
North Dinajpur	WBWD69	Karnojora (Raiganj)	Raiganj	Pz	1	11.35	4.30	5.37	5.83
North Dinajpur	WBWD70	Baghan	Kaliaganj	Pz	0.1	7.95	4.85	4.03	4.44
North Dinajpur	WBWD71	Koonar	Kaliaganj	Pz	0.7	8.65	3.26	3.35	5.30
North Dinajpur	WBWD72	Dhankal	Kaliaganj	Pz	0.4	7.41	1.34	2.82	2.30
North Dinajpur	WBWD73	Madaripur	Islampur	Dug Well	0.45	5.72		1.28	2.19
North Dinajpur	WBWD87	Lahanda	Raiganj	TW M-II	0.65	6.35	2.27	5.04	4.22
North Dinajpur	WBWD88	Lohagara	Raiganj	TW M-II	0.75	6.40	3.12	4.15	4.66
North Dinajpur	WBWD89	Bindol	Raiganj	Dug Well			5.09	3.11	3.57
North Dinajpur	WBWD90	Koiidongi	Raiganj	TW M-II	0.5	2.70	3.62	4.53	5.59
North Dinajpur	WBWD91	Subhasganj	Raiganj MC	TW M-II	0.75	6.65	1.81	3.66	4.31
North Dinajpur	WBWD92	Kaliaganj	Kaliaganj	Dug Well	0.98	5.62	3.27		
North Dinajpur	WBWD93	Koonar	Kaliaganj	Dug Well	1.02	4.33	2.94	1.04	1.43
North Dinajpur	WBWD99	Gunjaria	Islampur	Pz		5.78	2.59	2.68	3.57
South Dinajpur	WBWD 07	Balurghat	Balurghat	PZ	0.9	5.18	4.74	5.53	5.48
South Dinajpur	WBWD08B	Sundarpur	Kumarganj	Dugwell	0.67	7.33	2.73	2.75	3.98
South Dinajpur	WBWD102	Dikul	Kushmundi	Pz		7.64	3.20	4.26	5.45
South Dinajpur	WBWD103	Chausa	Kushmundi	Pz		9.59		3.17	4.53
South Dinajpur	WBWD104	Joredighi	Banihari	Tw		8.48	1.74	1.95	3.06

Details of Ground Water Monitoring Wells in West Bengal with Depth to Water Levels for 2016-17									
District	Well NO	Location	Block	Type of well	MP	April-2016	Aug-2016	Nov-2016	Jan-2017
South Dinajpur	WBWD105	Tapan	Tapan	OW		10.97	2.35	12.13	13.03
South Dinajpur	WBWD106	Balurghat	Balurghat	Pz		5.78	4.70	4.80	8.60
South Dinajpur	WBWD107	Ambail	Balurghat	Pz		9.68	2.72	5.09	5.96
South Dinajpur	WBWD108	Samjhia	Kumarganj	Pz		10.27	4.57	5.10	
South Dinajpur	WBWD109	Gobindapur	Kumarganj	Pz		10.78	4.86	5.30	
South Dinajpur	WBWD30	Kushmandi	Kushmandi	PZ	0.41	5.03	3.63	3.03	3.08
South Dinajpur	WBWD32	Patiram	Balurghat	Dugwell			4.87		
South Dinajpur	WBWD33	Jittirhat (NearLalkarhat)	Tapan	Dugwell			2.88	3.97	5.83
South Dinajpur	WBWD34	Tapan	Tapan	PZ	0.25	16.36	5.00	3.95	6.44
South Dinajpur	WBWD35A	Hilli P.S.	Hilli	TW			2.78	4.03	5.09
South Dinajpur	WBWD39A	Bharila	Tapan	Dugwell	0.73	8.47	0.89	1.66	1.90
South Dinajpur	WBWD51A	Joredighi	Bansihari	TW	0.6	7.60	0.91	4.13	5.37
South Dinajpur	WBWD52	Kushmundi	Kushmundi	TW	0.45	11.11	3.79	5.73	
South Dinajpur	WBWD53	Balurghat	Balurghat	TW	0.2	11.85	2.96	4.73	6.39
South Dinajpur	WBWD54A	Gangarampur	Gangarampur	PZ	0.43	11.81	6.31		
South Dinajpur	WBWD55	Nayabazar	Gangarampur	TW	0.4	10.80	3.64	4.80	6.19
South Dinajpur	WBWD56	Teore	Hilli	TW			4.06	3.32	4.56
South Dinajpur	WBWD57A	Bordangi	Gangarampur	Dugwell			3.12		
South Dinajpur	WBWD58A	Madnahaar	Gangarampur	Dugwell	0.86	6.44	5.18	5.53	6.09
South Dinajpur	WBWD59A	Samjia	Kumarganj	Dugwell			3.95		
South Dinajpur	WBWD60	Buniadpur	Bansihari	PZ	0.67	10.94	6.44	4.89	6.07
South Dinajpur	WBWD61	Laskarhat (Autina)	Tapan	PZ	0.5	19.70	7.28	7.00	9.42
South Dinajpur	WBWD62	Balapur	Tapan	PZ	0.3	15.00		10.29	
South Dinajpur	WBWD63	Trimohini (Lalpur)	Hilli	PZ	0.1	8.67	4.07	3.89	5.25
South Dinajpur	WBWD64	Kalikamora(Aminpur)	Kushmundi	PZ	0.4	5.75	3.55	2.66	3.65
South Dinajpur	WBWD74	Balapur 2	Tapan	Dugwell	0.95	13.97		4.60	2.78
South Dinajpur	WBWD75	Bharilla	Tapan	Dugwell	0.85	13.80	1.20	3.51	8.20
South Dinajpur	WBWD76	Rampur	Tapan	Dugwell	0.85	4.60	0.73	1.55	1.86
South Dinajpur	WBWD77	Kismat Kasba	Harirampur	Dugwell	0.7	2.80	1.50	1.50	1.69
South Dinajpur	WBWD78	Daulatpur (Thakur Para)	Bansihari	Dugwell			1.75		
South Dinajpur	WBWD79	Patharghata (Panjuri Para)	Bansihari	Dugwell	0.65	7.80	1.71	2.75	6.41
South Dinajpur	WBWD80	Thangapara	Gangarampur	Dugwell	0.55	7.55	3.97	4.16	4.17
South Dinajpur	WBWD81	Dakshin Harsura 1	Tapan	Dugwell	1.1	13.00	4.66	3.25	8.77
South Dinajpur	WBWD82	Dakshin Harsura 2	Tapan	Dugwell	0.93	14.47	3.83	8.34	10.58
South Dinajpur	WBWD83	Balapur 1	Tapan	Dugwell	0.75	19.65		9.67	12.57
South Dinajpur	WBWD84	Shib Bari	Gangarampur	Dugwell	1.08	5.37	2.26	3.35	2.99
South Dinajpur	WBWD85	Madhabpur	Gangarampur	TW M-II	0.15	7.93	4.49	4.68	4.55
South Dinajpur	WBWD86	Teore	Hilli	Dugwell					
South Dinajpur	WBWD94	Hilli	Hilli	Dugwell	0.74	4.46		2.11	2.70
South Dinajpur	WBWD95	Hilli	Hilli	Dugwell	0.76	4.94	1.76	2.04	2.97
South Dinajpur	WBWD96	Nayabazar	Gangarampur	Dugwell	0.87	10.33	3.18	2.90	4.34
South Dinajpur	WBWD97	Durgapur	Gangarampur	TW			6.67	4.82	4.20
South Dinajpur	WBWD98	Dhelpi	Tapan	TW	0.6	5.45	3.38	4.33	6.31

CHEMICAL QUALITY DATA OF WEST BENGAL
(Sample collected during Apr, 2016)

(Results are in milligrams per litre; EC in $\mu\text{S/cm}$)

Sl.No	WELL NO.	DISTRICT	BLOCK	VILLAGE	pH	EC	TH	Ca	Mg	Na	K	CO3	HCO3	Cl	NO3	SO4	F	PO4	Fe	SiO2
1	WBBB001	Birbhum	Mohammad Bazar	Ganpur	8.12	257.00	95.05	20.00	10.94	14.00	2.50	0.00	85.54	39.05	8.00	0.00	0.40	0.34	0.00	24.00
2	WBBB002	Birbhum	Rajnagar	Chandrapur	7.84	614.00	195.06	56.00	13.37	58.00	2.30	0.00	250.51	63.90	6.00	9.00	0.58	0.20	0.00	26.00
3	WBBB003	Birbhum	Nanoor	Kirnahar	7.93	661.00	225.06	70.00	12.15	44.00	1.40	0.00	244.40	85.20	17.00	3.00	0.14	0.00	0.00	9.00
4	WBBB004	Birbhum	Nalhati I	Nalhati	8.05	697.00	195.10	44.00	20.66	63.00	8.90	0.00	232.18	88.75	37.00	2.00	0.61	0.06	0.00	23.00
5	WBBB007	Birbhum	Sainthia	Sainthia	8.12	358.00	75.05	14.00	9.72	47.00	2.40	0.00	79.43	71.00	21.00	2.00	0.49	0.07	0.00	14.00
6	WBBB009	Birbhum	Illambazar	Illambazar	8.07	759.00	225.08	62.00	17.01	73.00	4.20	0.00	219.96	113.60	29.00	9.00	1.48	0.09	0.00	13.00
7	WBBB010A	Birbhum	Rampurhat I	Narayanpur	8.14	546.00	205.08	56.00	15.80	35.00	1.30	0.00	183.30	71.00	12.00	3.00	0.52	0.00	0.00	23.00
8	WBBB011A	Birbhum	Mohammad Bazar	Darsandari	7.93	801.00	135.10	20.00	20.66	118.00	11.70	0.00	177.19	134.90	57.00	8.00	0.86	0.08	0.00	14.00
9	WBBB012A	Birbhum	Siuri I	Siuri	8.24	737.00	165.07	42.00	14.58	87.00	3.40	0.00	219.96	106.50	38.00	5.00	0.80	0.00	0.00	8.00
10	WBBB013A	Birbhum	Rajnagar	Rajnagar	7.74	649.00	155.12	22.00	24.30	78.00	2.10	0.00	122.20	117.15	52.00	6.00	1.24	0.00	0.00	37.00
11	WBBB014	Birbhum	Khayrasol	Khayrasol	7.68	904.00	360.16	88.00	34.02	41.00	1.80	0.00	256.62	131.35	48.00	9.00	2.01	0.00	0.00	33.00
12	WBBB016A	Birbhum	Murarai I	Mitrapur	7.98	1058.00	210.19	20.00	38.88	143.00	8.40	0.00	305.50	142.00	61.00	10.00	0.57	0.07	0.00	6.00
13	WBBB025	Birbhum	Illambazar	Jaydebkenduli	8.20	530.00	145.10	22.00	21.87	49.00	9.70	0.00	171.08	74.55	26.00	2.00	0.52	0.56	0.00	13.00
14	WBBB026A	Birbhum	Dubrajpur	Hetempur	7.73	714.00	150.06	40.00	12.15	91.00	3.00	0.00	195.52	106.50	42.00	6.00	0.74	0.00	0.00	25.00
15	WBBB027	Birbhum	Dubrajpur	Bakreshwar	7.92	793.00	195.12	36.00	25.52	86.00	12.70	0.00	256.62	102.95	36.00	10.00	0.95	0.54	0.00	22.00
16	WBBB028A	Birbhum	Mohammad Bazar	Mohamad Bazar	8.15	365.00	90.05	20.00	9.72	46.00	1.30	0.00	54.99	78.10	28.00	2.00	0.83	0.30	0.00	7.00
17	WBBB029	Birbhum	Mayureshwar I	Mollarpur	8.18	550.00	180.09	40.00	19.44	47.00	3.80	0.00	213.85	49.70	16.00	1.00	1.49	0.13	0.00	12.00
18	WBBB030	Birbhum	Rampurhat I	Tumboni	8.25	436.00	120.05	32.00	9.72	38.00	8.70	0.00	189.41	35.50	8.00	9.00	0.73	0.09	0.00	7.00
19	WBBB032	Birbhum	Rampurhat I	Rampurhat	8.11	1073.00	275.08	82.00	17.01	111.00	9.07	0.00	372.71	134.90	34.00	8.00	0.78	0.48	0.00	15.00
20	WBBB034	Birbhum	Siuri II	Purandarpur	7.79	554.00	150.10	24.00	21.87	54.00	3.40	0.00	158.86	95.85	12.00	3.00	0.47	0.00	0.00	8.00
21	WBBB040	Birbhum	Mohammad Bazar	Duecha	8.22	785.00	325.17	70.00	36.45	30.00	6.20	0.00	171.08	142.00	51.00	4.00	0.53	0.17	0.00	19.00
22	WBBB043	Birbhum	Rampurhat II	Tarapur	7.69	460.00	150.06	38.00	13.37	40.00	4.10	0.00	195.52	49.70	6.00	3.00	0.62	0.00	0.00	10.00
23	WBBB045	Birbhum	Nanoor	Nanoor	7.78	582.00	195.11	40.00	23.09	40.00	2.80	0.00	244.40	46.15	9.00	4.00	0.49	0.09	0.00	24.00

Sl.No	WELL NO.	DISTRICT	BLOCK	VILLAGE	pH	EC	TH	Ca	Mg	Na	K	CO3	HCO3	Cl	NO3	SO4	F	PO4	Fe	SiO2
24	WBBB047	Birbhum	Bolpur-Sriniketan	Shyambati	7.94	493.00	150.05	42.00	10.94	45.00	5.60	0.00	177.19	67.45	18.00	0.00	0.57	0.40	0.00	10.00
25	WBBB053B	Birbhum	Dubrajpur	Sahapur	7.65	664.00	100.09	10.00	18.23	100.00	14.30	0.00	152.75	110.05	38.00	6.00	0.69	0.09	0.00	6.00
26	WBBB056	Birbhum	Siuri I	Garuijora	7.80	386.00	50.03	8.00	7.29	61.00	5.30	0.00	30.55	99.40	31.00	1.00	0.81	0.00	0.00	11.00
27	WBBB057	Birbhum	Siuri I	Singur	7.91	782.00	195.07	54.00	14.58	80.00	14.70	0.00	219.96	120.70	29.00	7.00	0.86	0.09	0.00	23.00
28	WBBB058A	Birbhum	Siuri II	Panuria	8.01	514.00	85.04	20.00	8.51	69.00	21.30	0.00	171.08	67.45	28.00	1.00	0.54	0.04	0.00	15.00
29	WBBB060	Birbhum	Siuri II	Bhurkona	7.75	524.00	135.06	32.00	13.37	59.00	7.30	0.00	122.20	78.10	33.00	5.00	0.40	0.48	0.00	11.00
30	WBBB063	Birbhum	Mohammad Bazar	Khayrakuri	8.12	1487.00	370.18	86.00	37.67	166.00	6.50	0.00	397.15	237.85	71.00	9.00	1.83	0.09	0.00	44.00
31	WBBB067B	Birbhum	Mohammad Bazar	Chaptala	8.06	669.00	200.06	60.00	12.15	62.00	5.30	0.00	219.96	92.30	30.00	2.00	0.78	0.48	0.00	16.00
32	WBBB070	Birbhum	Mohammad Bazar	Banbataspur	8.19	368.00	110.07	20.00	14.58	30.00	3.70	0.00	109.98	56.80	10.00	10.00	1.12	0.01	0.00	12.00
33	WBBB073	Birbhum	Mohammad Bazar	Damra	7.66	289.00	50.03	8.00	7.29	40.00	14.50	0.00	61.10	60.35	12.00	1.00	0.87	0.16	0.00	11.00
34	WBBB075	Birbhum	Rampurhat I	Bartala	7.95	303.00	35.02	6.00	4.86	41.00	18.10	0.00	36.66	71.00	14.00	2.00	0.21	0.08	0.00	11.00
35	WBBB076	Birbhum	Rampurhat I	Hastikanda	8.02	185.00	20.01	4.00	2.43	26.00	5.30	0.00	24.44	39.05	0.00	8.00	0.59	0.48	0.00	7.00
36	WBBB077	Birbhum	Rampurhat I	Barjalbelpahari	8.23	398.00	100.07	16.00	14.58	45.00	6.20	0.00	97.76	71.00	18.00	10.00	0.63	0.17	0.00	13.00
37	WBBB079	Birbhum	Rampurhat I	Dhanmara	7.94	417.00	135.05	36.00	10.94	37.00	2.80	0.00	146.64	60.35	8.00	6.00	0.77	0.09	0.00	17.00
38	WBBB080	Birbhum	Rampurhat I	Chakmandala	8.05	452.00	155.12	20.00	25.52	37.00	1.90	0.00	189.41	49.70	11.00	3.00	0.86	0.07	0.00	13.00
39	WBBB081	Birbhum	Rampurhat I	Kurukdighi	7.80	602.00	205.12	42.00	24.30	44.00	4.80	0.00	183.30	88.75	15.00	7.00	0.69	0.00	0.00	14.00
40	WBBB084A	Birbhum	Nalhati I	Nasipur	8.20	1628.00	450.20	112.00	41.31	154.00	32.40	0.00	476.58	255.60	67.00	1.00	0.88	0.11	0.00	13.00
41	WBBB085	Birbhum	Nalhati I	Bhabanandapur	7.88	873.00	290.13	70.00	27.95	65.00	3.90	0.00	207.74	142.00	44.00	8.00	0.72	0.56	0.00	28.00
42	WBBB088	Birbhum	Rampurhat I	Nischintapur	7.62	417.00	110.09	14.00	18.23	45.00	2.60	0.00	146.64	53.25	18.00	7.00	0.45	0.00	0.00	22.00
43	WBBB089	Birbhum	Murarai I	Chatra	7.54	390.00	105.06	22.00	12.15	43.00	1.40	0.00	152.75	31.95	8.00	10.00	0.85	0.10	0.00	13.00
44	WBBB090	Birbhum	Murarai I	Abdullapur	8.05	455.00	140.08	30.00	15.80	44.00	2.00	0.00	103.87	92.30	16.00	3.00	0.73	0.14	0.00	14.00
45	WBBB091	Birbhum	Nalhati II	Nidhia	7.68	311.00	110.05	28.00	9.72	18.00	1.80	0.00	134.42	28.40	6.00	4.00	0.94	0.00	0.00	5.00
46	WBBB092	Birbhum	Nalhati II	Nagora	8.11	478.00	185.06	54.00	12.15	26.00	1.60	0.00	219.96	35.50	5.00	4.00	1.19	0.00	0.00	13.00
47	WBBB093	Birbhum	Rampurhat II	Chandpara	7.69	215.00	50.00	20.00	0.00	20.00	3.40	0.00	36.66	42.60	6.00	3.00	1.28	0.13	0.00	5.00
48	WBBB095	Birbhum	Mayureshwar II	Noapara	7.60	442.00	175.08	44.00	15.80	24.00	2.20	0.00	213.85	21.30	6.00	3.00	1.06	0.08	0.00	6.00
49	WBBB096	Birbhum	Khayrasol	Bhaddi	7.95	763.00	280.09	80.00	19.44	49.00	4.20	0.00	232.18	95.85	54.00	7.00	0.73	0.07	0.00	22.00
50	WBBB098	Birbhum	Mayureshwar II	Nimpur	7.98	453.00	180.06	50.00	13.37	18.00	2.50	0.00	183.30	35.50	14.00	3.00	0.58	0.09	0.00	6.00
51	WBBB099	Birbhum	Mayureshwar II	Narayanghati	8.06	544.00	180.06	52.00	12.15	47.00	1.60	0.00	244.40	28.40	21.00	5.00	0.67	0.36	0.00	12.00

Sl.No	WELL NO.	DISTRICT	BLOCK	VILLAGE	pH	EC	TH	Ca	Mg	Na	K	CO3	HCO3	Cl	NO3	SO4	F	PO4	Fe	SiO2
52	WBBB100	Birbhum	Dubrajpur	Gopalpur	7.82	552.00	165.08	40.00	15.80	45.00	1.70	0.00	256.62	21.30	23.00	1.00	0.51	0.10	0.00	15.00
53	WBBB101	Birbhum	Nalhati I	Amlai	8.00	2485.00	930.42	228.00	87.48	131.00	8.60	0.00	342.16	653.20	44.00	8.00	0.32	0.22	0.00	15.00
54	WBBB106	Birbhum	Rampurhat II	Margram	8.21	302.00	105.03	30.00	7.29	21.00	4.30	0.00	134.42	21.30	0.00	9.00	0.89	0.39	0.00	6.00
55	WBBB108	Birbhum	Illambazar	Ramnagar	8.03	1015.00	295.11	80.00	23.09	91.00	6.60	0.00	354.38	127.80	38.00	5.00	0.29	0.16	0.00	8.00
56	WBBB109	Birbhum	Bolpur-Sriniketan	Rautara	7.54	646.00	235.12	52.00	25.52	42.00	1.40	0.00	219.96	71.00	47.00	2.00	0.76	0.05	0.00	16.00
57	WBBB110	Birbhum	Labpur	Abbadanga	7.77	639.00	245.06	76.00	13.37	33.00	7.30	0.00	268.84	74.55	0.00	2.00	1.13	0.08	0.00	7.00
58	WBBB111	Birbhum	Sainthia	Gargaria	7.86	659.00	200.07	56.00	14.58	60.00	4.30	0.00	97.76	134.90	52.00	9.00	0.68	0.09	0.00	19.00
59	WBBB113	Birbhum	Nanoor	Charkolgram	7.94	491.00	0.00	40.00	21.87	67.00	6.80	0.00	219.96	113.60	6.00	8.00	0.94	0.25	0.00	12.00
60	WBBB114	Birbhum	Illambazar	Illambazar	7.91	541.00	220.15	36.00	31.59	26.00	1.90	0.00	48.88	142.00	19.00	7.00	0.41	0.38	0.00	14.00
61	WBBB116	Birbhum	Labpur	Labpur	7.72	532.00	200.06	60.00	12.15	29.00	8.30	0.00	152.75	60.35	40.00	10.00	1.16	0.08	0.00	20.00
62	WBBB117	Birbhum	Nanoor	Kurchandi	8.04	540.00	180.12	30.00	25.52	40.00	5.00	0.00	268.84	28.40	0.00	0.00	1.18	0.11	0.00	23.00
63	WBBB119	Birbhum	Bolpur-Sriniketan	Uttar Gopinathpur	8.18	456.00	150.09	28.00	19.44	23.00	5.40	0.00	158.86	49.70	17.00	1.00	1.24	0.14	0.00	19.00
64	WBBB120	Birbhum	Rampurhat I	Rampurhat	8.09	985.00	310.10	90.00	20.66	71.00	14.70	0.00	336.05	124.25	26.00	5.00	0.37	0.45	0.00	9.00
65	WBBB121	Birbhum	Murara I	Panchahar	7.90	241.00	80.03	22.00	6.08	18.00	3.60	0.00	91.65	35.50	0.00	0.00	0.42	0.60	0.00	5.00
66	WBBB124	Birbhum	Mohammad Bazar	Kedarpur	7.60	974.00	395.16	102.00	34.02	45.00	4.10	0.00	427.70	74.55	20.00	6.00	0.22	0.13	0.00	29.00
67	WBBB125	Birbhum	Nalhati I	Kurumgram	8.22	259.00	125.03	40.00	6.08	4.00	4.60	0.00	85.54	14.20	27.00	7.00	6.00	0.09	0.00	18.00
68	WBBB126	Birbhum	Murara I	Murara I	7.84	303.00	100.07	16.00	14.58	24.00	4.65	0.00	36.66	74.55	17.00	4.00	0.61	0.10	0.00	22.00
69	WBBB128	Birbhum	Bolpur-Sriniketan	Ruppur	7.70	1130.00	245.10	62.00	21.87	134.00	30.90	0.00	317.72	177.50	30.00	6.00	0.90	0.63	0.00	22.00
70	WBBB131	Birbhum	Mayureshwar II	Kotasur	7.95	553.00	200.17	20.00	36.45	34.00	10.30	0.00	232.18	42.60	24.00	8.00	1.41	0.10	0.00	22.00
71	WBBB132	Birbhum	Bolpur-Sriniketan	Bergram	7.83	484.00	175.09	40.00	18.23	33.00	2.90	0.00	134.42	71.00	19.00	9.00	0.96	0.08	0.00	20.00
72	WBBB134	Birbhum	Dubrajpur	Mahula	7.92	1215.00	345.15	88.00	30.38	95.00	39.80	0.00	299.39	205.90	67.00	7.00	0.84	0.48	0.00	48.00
73	WBBB135	Birbhum	Dubrajpur	Gokrul	7.86	2099.00	505.21	130.00	43.74	227.00	28.30	0.00	708.76	276.90	84.00	1.00	0.51	0.16	0.00	23.00
74	WBBB136	Birbhum	Mayureshwar I	Dharaninagar	7.76	113.00	30.02	4.00	4.86	10.00	2.50	0.00	24.44	21.30	0.00	4.00	0.46	0.38	0.00	14.00
75	WBBB137	Birbhum	Rampurhat I	Soansa	7.69	554.00	215.20	16.00	42.53	30.00	5.20	0.00	158.86	88.75	19.00	8.00	1.11	0.59	0.00	21.00
76	WBBB138	Birbhum	Nalhati I	Shardha	7.85	487.00	165.07	42.00	14.58	32.00	4.90	0.00	213.85	46.15	6.00	6.00	1.37	0.32	0.00	18.00
77	WBBB140	Birbhum	Bolpur-Sriniketan	Ballavpur	7.98	298.00	75.06	8.00	13.37	37.00	1.60	0.00	122.20	35.50	0.00	5.00	0.52	0.17	0.00	21.00
78	WBBB142	Birbhum	Siuri II	Bonsanka	7.90	1923.00	580.35	110.00	74.12	140.00	54.60	0.00	824.85	156.20	60.00	9.00	0.69	0.25	0.00	20.00
79	WBBB143A	Birbhum	Siuri II	Imadpur	7.84	2452.00	370.24	64.00	51.03	381.00	28.90	0.00	537.68	489.90	85.00	7.00	0.78	0.07	0.00	28.00

Sl.No	WELL NO.	DISTRICT	BLOCK	VILLAGE	pH	EC	TH	Ca	Mg	Na	K	CO3	HCO3	Cl	NO3	SO4	F	PO4	Fe	SiO2
80	WBBB144	Birbhum	Rampurhat I	Kastagara	8.05	940.00	255.17	42.00	36.45	96.00	7.80	0.00	305.50	145.55	0.00	8.00	0.16	0.59	0.00	17.00
81	WBBB145	Birbhum	Bolpur-Sriniketan	Muluk (Gayashpur)	8.23	482.00	170.16	12.00	34.02	34.00	1.40	0.00	140.53	88.75	8.00	2.00	0.68	0.08	0.00	10.00
82	WBBB146	Birbhum	Bolpur-Sriniketan	Muluk	8.14	1756.00	365.24	62.00	51.03	213.00	41.20	0.00	342.16	397.60	27.00	3.00	0.49	0.65	0.00	15.00
83	WBBB147	Birbhum	Nanoor	Kakunia	8.26	394.00	90.08	10.00	15.80	43.00	2.70	0.00	226.07	7.10	0.00	6.00	0.12	0.53	0.00	42.00
84	WBBB149	Birbhum	Labpur	Lagata	7.79	909.00	365.12	104.00	25.52	46.00	1.30	0.00	195.52	177.50	29.00	10.00	0.74	0.04	0.00	20.00
85	WBBB150	Birbhum	Bolpur-Sriniketan	Bondanga (Prantik)	7.62	572.00	205.06	60.00	13.37	34.00	1.90	0.00	244.40	56.80	6.00	3.00	0.82	0.03	0.00	11.00
86	WBBB151	Birbhum	Sainthia	Kopai	7.75	217.00	75.06	10.00	12.15	14.00	9.40	0.00	61.10	46.15	0.00	0.00	0.31	0.14	0.00	13.00
87	WBBB152	Birbhum	Sainthia	Paikpara	7.81	411.00	130.07	28.00	14.58	35.00	3.10	0.00	128.31	67.45	5.00	6.00	0.16	0.12	0.00	36.00
88	WBBB154	Birbhum	Bolpur-Sriniketan	Bolpur (Pwd Dak Bungalow)	7.63	407.00	160.10	30.00	20.66	23.00	1.50	0.00	171.08	49.70	0.00	4.00	0.95	0.10	0.00	15.00
89	WBBB155	Birbhum	Bolpur-Sriniketan	Santiniketan (Sevapalli)	8.08	769.00	200.12	40.00	24.30	81.00	3.50	0.00	213.85	142.00	0.00	6.00	0.68	0.12	0.00	21.00
90	WBBB156	Birbhum	Bolpur-Sriniketan	Jamboni	7.87	387.00	65.06	4.00	13.37	56.00	1.40	0.00	30.55	113.60	6.00	4.00	0.36	0.42	0.00	10.00
91	WBBB157	Birbhum	Dubrajpur	Batkar	8.00	974.00	185.12	32.00	25.52	126.00	26.90	0.00	372.71	106.50	21.00	6.00	0.33	0.59	0.00	18.00
92	WBBB160	Birbhum	Siuri II	Eakdala	7.50	486.00	140.06	36.00	12.15	52.00	2.40	0.00	171.08	71.00	0.00	9.00	0.59	0.10	0.00	21.00
93	WBBB161	Birbhum	Siuri II	Hatjanbazar	7.85	521.00	140.13	10.00	27.95	56.00	6.90	0.00	97.76	110.05	14.00	4.00	0.14	0.09	0.00	29.00
94	WBBB164	Birbhum	Siuri I	Kariddha (Chora)	7.89	489.00	150.06	40.00	12.15	37.00	8.60	0.00	152.75	71.00	13.00	3.00	1.38	0.07	0.00	14.00
95	WBBB165	Birbhum	Bolpur-Sriniketan	Ballavpur 1	7.58	425.00	160.07	40.00	14.58	19.00	2.10	0.00	122.20	42.60	38.00	2.00	1.07	0.37	0.00	9.00
96	WBBB167	Birbhum	Illambazar	Bholagaria 1	7.81	598.00	215.13	42.00	26.73	42.00	1.40	0.00	158.86	92.30	42.00	6.00	0.79	0.07	0.00	16.00
97	WBBB169	Birbhum	Rajnagar	Patharchapri	7.96	1859.00	400.20	90.00	42.53	213.00	56.80	0.00	892.06	102.95	55.00	7.00	0.77	0.33	0.00	20.00
98	WBBB172	Birbhum	Mohammad Bazar	Sheorakuri 3	7.59	1014.00	130.12	12.00	24.30	153.00	36.70	0.00	354.38	134.90	20.00	1.00	0.18	0.30	0.00	21.00
99	WBBB174	Birbhum	Mohammad Bazar	Joypur 2	7.56	873.00	180.15	20.00	31.59	104.00	15.70	0.00	146.64	181.05	56.00	9.00	0.26	0.02	0.00	18.00
100	WBBB176	Birbhum	Mohammad Bazar	Md. Bazar 1	8.03	360.00	140.06	36.00	12.15	19.00	2.20	0.00	158.86	35.50	8.00	1.00	1.16	0.06	0.00	19.00
101	WBBB178	Birbhum	Mohammad Bazar	Patel Nagar	7.88	867.00	195.15	28.00	30.38	104.00	5.80	0.00	171.08	177.50	41.00	3.00	0.70	0.09	0.00	7.00
102	WBBB179	Birbhum	Mohammad Bazar	Kumorpur	7.97	497.00	205.10	48.00	20.66	21.00	1.60	0.00	164.97	63.90	16.00	9.00	0.20	0.08	0.00	19.00
103	WBBB182	Birbhum	Mohammad Bazar	Loha Bazar	8.02	616.00	210.13	38.00	27.95	49.00	2.80	0.00	171.08	95.85	35.00	3.00	0.86	0.08	0.00	16.00
104	WBBB183	Birbhum	Mohammad Bazar	Sontsal	8.08	699.00	185.12	32.00	25.52	75.00	3.20	0.00	183.30	131.35	5.00	9.00	0.76	0.08	0.00	13.00
105	WBBB184	Birbhum	Mohammad Bazar	Dighalgram	7.55	289.00	100.06	20.00	12.15	15.00	7.20	0.00	91.65	46.15	0.00	8.00	0.16	0.11	0.00	16.00
106	WBBB185	Birbhum	Bolpur-Sriniketan	Phuldanga	7.67	170.00	80.03	22.00	6.08	1.00	4.70	0.00	61.10	21.30	0.00	0.00	0.10	0.08	0.00	8.00
107	WBBB186	Birbhum	Bolpur-Sriniketan	Goalpara	8.01	426.00	150.06	40.00	12.15	27.00	8.10	0.00	109.98	71.00	21.00	7.00	0.35	0.11	0.00	20.00

Sl.No	WELL NO.	DISTRICT	BLOCK	VILLAGE	pH	EC	TH	Ca	Mg	Na	K	CO3	HCO3	Cl	NO3	SO4	F	PO4	Fe	SiO2
108	WBBB187	Birbhum	Bolpur-Sriniketan	Sehalai	8.10	2413.00	470.34	70.00	71.69	326.00	18.90	0.00	763.75	358.55	62.00	8.00	0.65	0.09	0.00	30.00
109	WBBB188	Birbhum	Bolpur-Sriniketan	Bimuria	7.71	1032.00	230.18	30.00	37.67	132.00	6.40	0.00	317.72	142.00	56.00	3.00	0.95	0.08	0.00	26.00
110	WBBB189	Birbhum	Bolpur-Sriniketan	Mahidapur	7.85	1119.00	370.24	64.00	51.03	76.00	28.40	0.00	488.80	85.20	36.00	8.00	0.28	0.53	0.00	16.00
111	WBBB191	Birbhum	Bolpur-Sriniketan	Prantik	7.73	363.00	150.02	52.00	4.86	18.00	1.80	0.00	152.75	17.75	34.00	6.00	0.75	0.12	0.00	22.00
112	WBBB193	Birbhum	Rajnagar	Nakash (Rajnagar)	7.64	858.00	395.17	98.00	36.45	23.00	3.20	0.00	427.70	39.05	26.00	2.00	0.80	0.52	0.00	30.00
113	WBBB194	Birbhum	Khayrasol	Lokpur	7.67	731.00	250.15	50.00	30.38	52.00	10.10	0.00	372.71	35.50	0.00	2.00	1.40	0.06	0.00	18.00
114	WBBB195	Birbhum	Labpur	Bhatrakaji Para	7.61	363.00	95.10	2.00	21.87	36.00	6.30	0.00	91.65	63.90	12.00	9.00	0.70	0.50	0.00	18.00
115	WBBB199	Birbhum	Dubrajpur	Gopalpur	8.24	433.00	130.12	12.00	24.30	41.00	2.90	0.00	128.31	71.00	10.00	9.00	0.38	0.06	0.00	7.00
116	WBBK 01A	Bankura	Barjora	Barjora	7.74	585.00	223.00	72.00	12.15	27.60	3.90	BDL	201.30	78.21	8.50	15.00	0.45	0.00	5.10	13.00
117	WBBK 02A	Bankura	Bishnupur	Radhanagar	7.92	301.00	124.00	30.00	12.15	9.20	3.90	BDL	79.30	35.55	15.00	24.00	0.69	0.00	1.30	15.00
118	WBBK 04D	Bankura	Mejia	Mejia	7.96	506.00	155.00	54.00	6.08	27.60	27.30	BDL	134.20	85.32	11.00	20.00	0.75	0.00	4.60	20.00
119	WBBK 05	Bankura	Saltora	Saltora	7.85	502.00	198.00	74.00	4.86	18.40	7.80	BDL	140.30	71.10	13.00	30.00	0.59	0.00	5.20	22.00
120	WBBK 06	Bankura	Bankura-II	Bankura	7.82	1150.00	425.00	130.00	24.30	64.40	7.80	BDL	378.20	177.75	7.20	12.00	0.61	0.00	12.00	15.00
121	WBBK 07	Bankura	Chatna	Chatna	7.06	1265.00	505.00	144.00	35.24	46.00	19.50	BDL	396.50	181.31	20.00	36.00	0.52	0.00	15.00	8.90
122	WBBK 10	Bankura	Simlapal	Simlapal	7.81	2800.00	641.90	310.00	42.53	193.20	23.40	BDL	610.00	597.24	14.00	43.00	0.68	0.00	12.00	6.80
123	WBBK 43	Bankura	Barjora	Tarasing bridge	7.74	585.00	223.00	72.00	12.15	27.60	3.90	BDL	201.30	78.21	8.50	15.00	0.45	0.00	1.40	5.10
124	WBBK 44B	Bankura	Chatna	Susunia	7.92	301.00	124.00	30.00	12.15	9.20	3.90	BDL	79.30	35.55	15.00	24.00	0.69	0.00	2.30	1.30
125	WBBK 50B	Bankura	Barjora	Sahabdi	7.06	1265.00	505.00	144.00	35.24	46.00	19.50	BDL	396.50	181.31	20.00	36.00	0.52	0.23	2.30	15.00
126	WBBK 54	Bankura	Joypur	Jadav nagar	7.52	1296.00	507.27	154.00	24.30	69.00	11.70	BDL	372.10	199.08	18.00	54.00	0.74	0.06	1.70	8.20
127	WBBK 76	Bankura	0	Tuldaria	7.54	2000.00	552.00	170.00	30.38	195.50	19.50	BDL	579.50	359.06	5.60	16.00	0.74	2.50	0.41	8.00
128	WBBK 81A	Bankura	0	Belsula	7.06	912.00	250.00	70.00	18.23	82.80	19.50	BDL	305.00	113.76	7.30	38.00	0.87	0.00	0.82	15.00
129	WBBK 84	Bankura	0	Prasadpur	7.83	2548.00	711.00	250.00	20.66	241.50	35.10	BDL	530.70	583.02	2.30	17.00	0.13	0.00	1.60	26.00
130	WBBK 85A	Bankura	0	Padampur	7.80	755.00	2.80	66.00	12.15	71.30	3.90	BDL	231.80	113.76	9.10	13.00	0.45	2.80	0.34	2.30
131	WBBK 90A	Bankura	0	Sonamukhi	7.96	845.00	190.00	58.00	12.15	98.90	12.00	BDL	311.10	95.99	14.00	25.00	0.68	0.85	1.60	18.00
132	WBBK08	Bankura	Ranibandh	Ranibandh	7.52	1296.00	507.27	154.00	24.30	69.00	11.70	BDL	372.10	199.08	18.00	54.00	0.74	0.00	8.20	23.00
133	WBBK09A	Bankura	Indpur	Beduasol	7.56	1350.00	574.58	108.00	36.45	98.90	31.20	BDL	457.50	188.42	25.00	16.00	0.64	0.00	3.90	15.00
134	WBBK102A	Bankura	0	Hatirampur	7.02	410.00	110.00	30.00	8.51	39.10	7.80	BDL	103.70	67.55	0.00	26.00	0.80	0.00	2.20	18.00
135	WBBK103A	Bankura	0	Indpur	7.36	275.00	55.00	12.00	6.08	34.50	3.90	BDL	91.50	24.89	0.00	23.00	0.10	0.00	3.40	19.00

Sl.No	WELL NO.	DISTRICT	BLOCK	VILLAGE	pH	EC	TH	Ca	Mg	Na	K	CO3	HCO3	Cl	NO3	SO4	F	PO4	Fe	SiO2
136	WBBK105	Bankura	0	Pairaguri	7.65	1320.00	490.00	136.00	36.45	71.30	7.80	BDL	335.50	241.74	0.41	42.00	0.60	0.00	1.50	25.00
137	WBBK107	Bankura	0	Sarenga	7.25	2100.00	550.00	140.00	48.60	207.00	43.00	BDL	530.70	391.05	3.10	68.00	0.20	0.00	2.70	0.00
138	WBBK111	Bankura	0	Nandanpur	7.54	1410.00	580.00	172.00	36.45	55.20	3.90	BDL	549.00	159.98	2.40	28.00	0.70	0.00	4.20	0.00
139	WBBK114	Bankura	0	Khatra	7.65	798.00	200.00	50.00	18.23	86.94	7.80	BDL	213.50	135.09	1.10	32.00	0.90	0.00	1.60	26.00
140	WBBK125	Bankura	0	Aima	7.68	2415.00	610.00	164.00	48.60	256.45	31.00	BDL	640.50	444.38	2.60	55.00	0.40	0.00	1.50	17.00
141	WBBK126	Bankura	0	Bishnupur	7.53	135.00	50.00	14.00	3.65	5.75	3.90	BDL	30.50	28.44	0.00	5.00	0.80	0.32	1.60	21.00
142	WBBK127	Bankura	0	Bishnupur	7.64	192.00	65.00	22.00	1.22	14.26	3.90	BDL	54.90	28.44	0.00	14.00	0.70	0.25	1.30	0.00
143	WBBK128	Bankura	0	Bishnupur Kalindi Bandh	7.65	652.00	250.00	70.00	18.23	29.90	7.80	BDL	164.70	120.87	4.80	58.00	1.00	0.09	2.50	0.00
144	WBBK13	Bankura	Patrasayer	Patrasayer st	7.85	195.00	62.00	20.00	2.43	16.10	1.95	BDL	67.10	17.78	9.00	10.00	0.12	0.00	9.00	12.00
145	WBBK134	Bankura	0	Gorabari	7.84	1500.00	350.00	100.00	24.30	161.00	39.00	BDL	469.70	216.86	17.00	41.00	1.10	0.07	3.80	0.00
146	WBBK137	Bankura	0	Jagadalla	7.92	1280.00	225.00	66.00	12.15	188.60	12.00	BDL	353.80	220.41	11.00	29.00	0.50	0.36	1.70	0.00
147	WBBK139	Bankura	0	Baharamuri	7.63	378.00	140.00	38.00	10.94	20.24	3.90	BDL	91.50	74.66	3.00	4.00	0.74	0.65	1.90	0.00
148	WBBK141	Bankura	0	Ledhapakor	7.77	1520.00	550.00	170.00	30.38	92.00	7.80	BDL	396.50	248.85	15.00	63.00	0.62	0.42	3.10	0.00
149	WBBK142	Bankura	0	Khejuria	7.58	3620.00	875.00	280.00	42.53	418.60	20.00	BDL	1006.50	675.45	19.00	22.00	0.51	0.23	2.50	0.00
150	WBBK142	Bankura	0	Khejuria	7.39	1100.00	440.00	136.00	24.30	48.30	3.90	BDL	274.50	202.64	12.00	25.00	0.46	0.00	1.50	2.10
151	WBBK143	Bankura	0	Dejuri	7.63	2456.00	560.00	144.00	48.60	284.28	39.00	BDL	689.30	447.93	20.00	14.00	0.75	0.54	3.40	1.60
152	WBBK143	Bankura	0	Dejuri	7.65	779.00	275.00	82.00	18.23	46.00	11.00	BDL	207.40	145.76	3.20	18.00	0.55	0.00	2.70	5.40
153	WBBK144	Bankura	0	Bandhakona	7.62	2510.00	520.00	148.00	41.31	312.80	13.00	BDL	719.80	451.49	25.00	25.00	0.63	0.98	1.80	1.50
154	WBBK144	Bankura	0	Bandhakona	7.89	776.00	250.00	70.00	18.23	48.30	26.00	BDL	176.90	145.76	0.00	33.00	0.65	0.00	1.60	0.00
155	WBBK147	Bankura	0	Rampur	7.46	975.00	365.00	84.00	36.45	55.20	7.80	BDL	280.60	159.98	14.00	18.00	0.12	1.60	4.60	3.90
156	WBBK147	Bankura	0	Rampur	7.64	521.00	210.00	76.00	4.86	20.70	3.90	BDL	170.80	63.99	0.00	27.00	0.75	0.00	1.80	3.90
157	WBBK149	Bankura	0	Bikna	7.85	1000.00	400.00	104.00	34.02	43.70	3.90	BDL	274.50	181.31	13.00	9.00	0.56	0.32	3.50	7.80
158	WBBK149	Bankura	0	Bikna	7.92	503.00	190.00	60.00	9.72	23.00	7.80	BDL	183.00	60.44	0.00	13.00	0.65	0.00	2.10	6.40
159	WBBK151	Bankura	0	Amarkanon	7.81	870.00	225.00	60.00	18.23	94.30	3.90	BDL	195.20	177.75	18.00	12.00	0.58	2.50	3.80	15.00
160	WBBK151	Bankura	0	Amarkanon	7.94	1128.00	450.00	130.00	30.38	48.30	3.90	BDL	280.60	202.64	0.00	42.00	0.21	0.36	2.30	4.30
161	WBBK152	Bankura	0	Deuli More	7.65	2100.00	460.00	144.00	24.30	253.00	31.20	BDL	475.80	440.82	2.60	35.00	0.12	0.00	4.10	20.00
162	WBBK152	Bankura	0	Deuli More	7.85	575.00	270.00	64.00	14.58	27.60	3.90	BDL	213.50	46.22	7.20	37.00	0.85	0.45	1.90	0.00
163	WBBK154	Bankura	0	Shyampur	7.78	380.00	110.00	36.00	4.86	32.20	7.80	BDL	73.20	71.10	2.70	27.00	0.46	0.00	1.30	24.00

Sl.No	WELL NO.	DISTRICT	BLOCK	VILLAGE	pH	EC	TH	Ca	Mg	Na	K	CO3	HCO3	Cl	NO3	SO4	F	PO4	Fe	SiO2
164	WBBK154	Bankura	0	Shyampur	7.68	1810.00	610.00	164.00	48.60	128.80	12.00	BDL	500.20	323.51	5.60	29.00	0.94	0.00	1.10	23.00
165	WBBK155	Bankura	0	Punisole	7.68	625.00	150.00	40.00	12.15	69.00	9.75	BDL	195.20	88.88	2.50	22.00	0.35	1.60	1.40	26.00
166	WBBK155	Bankura	0	Punisole	7.63	248.00	60.00	20.00	2.43	23.00	11.00	BDL	42.70	17.78	8.90	52.00	0.95	0.18	2.40	14.00
167	WBBK159	Bankura	0	Akhutamore	7.85	300.00	120.00	36.00	7.29	11.50	3.90	BDL	73.20	39.11	2.90	31.00	0.47	0.00	3.20	5.20
168	WBBK159	Bankura	0	Akhutamore	7.74	502.00	150.00	50.00	6.08	43.70	3.90	BDL	164.70	56.88	7.40	26.00	0.87	0.38	3.60	12.00
169	WBBK161	Bankura	0	Koroasole	7.82	965.00	180.00	52.00	12.15	133.40	7.80	BDL	256.20	156.42	5.60	42.00	0.31	0.00	1.90	3.20
170	WBBK161	Bankura	0	Koroasole	7.64	905.00	310.00	84.00	24.30	59.80	12.00	BDL	256.20	145.76	8.50	31.00	0.74	0.75	2.70	8.30
171	WBBK162	Bankura	0	Ledapalash	7.79	1078.00	340.00	88.00	29.16	75.44	23.40	BDL	323.30	174.20	2.80	23.00	0.43	1.80	1.30	18.00
172	WBBK162	Bankura	0	Ledapalash	7.88	1030.00	400.00	120.00	24.30	50.60	3.90	BDL	256.20	188.42	8.20	36.00	0.62	0.49	1.30	14.00
173	WBBK163	Bankura	0	Jamua	7.81	1085.00	370.00	108.00	24.30	73.60	7.80	BDL	311.10	170.64	9.70	35.00	0.21	0.00	3.60	20.00
174	WBBK163	Bankura	0	Jamua	7.79	910.00	320.00	108.00	12.15	57.50	7.80	BDL	225.70	159.98	6.50	42.00	0.52	0.00	2.50	13.00
175	WBBK164	Bankura	0	Kadahghati	7.96	1290.00	380.00	124.00	17.01	119.60	3.90	BDL	408.70	202.64	13.00	15.00	0.65	0.00	1.90	2.50
176	WBBK164	Bankura	0	Kadahghati	7.96	562.00	180.00	60.00	7.29	41.40	3.90	BDL	170.80	71.10	5.20	34.00	0.65	0.32	2.80	14.00
177	WBBK171	Bankura	0	Supur	7.93	530.00	130.00	20.00	7.29	78.20	12.00	BDL	176.90	63.99	24.00	12.00	0.25	0.00	2.20	0.00
178	WBBK171	Bankura	0	Supur	7.94	717.00	250.00	88.00	9.72	46.00	3.90	BDL	231.80	99.54	9.40	22.00	0.68	0.69	3.40	16.00
179	WBBK175	Bankura	0	Belboni	7.84	378.00	120.00	40.00	4.86	27.60	7.02	BDL	91.50	63.99	7.00	16.00	0.32	0.95	1.70	5.30
180	WBBK175	Bankura	0	Belboni	8.02	1002.00	340.00	124.00	7.29	69.00	7.80	BDL	311.10	149.31	14.00	18.00	0.85	1.20	3.10	17.00
181	WBBK27A	Bankura	Onda	Golkunda	7.96	2165.00	796.00	260.00	36.45	127.65	3.90	BDL	494.10	433.71	13.00	56.00	0.54	0.00	8.70	17.00
182	WBBK30B	Bankura	Joypur	Rautkunda	7.86	1560.00	354.00	100.00	25.52	188.60	11.70	BDL	488.00	248.85	17.00	12.00	0.63	0.00	1.30	20.00
183	WBBK31	Bankura	Bankura-I	Benajira	7.54	2000.00	552.00	170.00	30.38	195.50	19.50	BDL	579.50	359.06	5.60	16.00	0.74	0.00	8.00	6.50
184	WBBK35A	Bankura	Sonamukhi	Dhansimla	7.06	912.00	250.00	70.00	18.23	82.80	19.50	BDL	305.00	113.76	7.30	38.00	0.87	0.00	15.00	9.80
185	WBBK37A	Bankura	Barjora	Hatasuria	7.83	2548.00	711.00	250.00	20.66	241.50	35.10	BDL	530.70	583.02	2.30	17.00	0.13	0.00	16.00	12.00
186	WBBK38A	Bankura	Gangajalhati	Kusthalia	7.80	755.00	2.80	66.00	12.15	71.30	3.90	BDL	231.80	113.76	9.10	13.00	0.45	0.00	2.30	7.30
187	WBBK45A	Bankura	Bankura-I	Kenjakura	7.96	506.00	155.00	54.00	6.08	27.60	27.30	BDL	134.20	85.32	11.00	20.00	0.75	0.00	3.50	4.60
188	WBBK46	Bankura	Chatna	Gouripur	7.85	502.00	198.00	74.00	4.86	18.40	7.80	BDL	140.30	71.10	13.00	30.00	0.59	0.06	1.00	5.20
189	WBBK49A	Bankura	Sonamukhi	Naruala	7.82	1150.00	425.00	130.00	24.30	64.40	7.80	BDL	378.20	177.75	7.20	12.00	0.61	0.11	1.80	24.00
190	WBBK57	Bankura	Chhtna	Kamalpur	7.56	1350.00	574.58	108.00	36.45	98.90	31.20	BDL	457.50	188.42	25.00	16.00	0.64	1.30	2.00	3.90
191	WBBK58	Bankura	Barjora	Chunpara	7.81	2800.00	641.90	310.00	42.53	193.20	23.40	BDL	610.00	597.24	14.00	43.00	0.68	0.50	1.60	12.00

Sl.No	WELL NO.	DISTRICT	BLOCK	VILLAGE	pH	EC	TH	Ca	Mg	Na	K	CO3	HCO3	Cl	NO3	SO4	F	PO4	Fe	SiO2
192	WBBK60	Bankura	Barjora	chandai	7.85	195.00	62.00	20.00	2.43	16.10	1.95	BDL	67.10	17.78	9.00	10.00	0.12	0.42	1.30	9.00
193	WBBK61A	Bankura	Sonamukhi	Pokhana	7.96	2165.00	796.00	260.00	36.45	127.65	3.90	BDL	494.10	433.71	13.00	56.00	0.54	0.61	1.80	8.70
194	WBBK65A	Bankura	Sonamukhi	Nafardanga	7.86	1560.00	354.00	100.00	25.52	188.60	11.70	BDL	488.00	248.85	17.00	12.00	0.63	1.90	2.00	1.30
195	WBBK94	Bankura	0	Kashtora	7.91	3898.00	920.00	308.00	36.45	437.00	62.00	BDL	1037.00	753.66	3.20	30.00	0.25	1.90	1.50	9.00
196	WBBK97	Bankura	0	Bhagabanpur	7.05	635.00	205.00	50.00	19.44	46.00	7.80	BDL	195.20	71.10	18.00	35.00	0.12	1.60	2.80	0.00
197	WBBK98	Bankura	0	Makurgram	7.15	4375.00	1300.00	440.00	48.60	379.50	49.00	BDL	1140.70	870.98	8.70	19.00	0.36	2.50	3.40	15.00
198	WBBK99	Bankura	0	Shalbani	7.23	325.00	105.00	30.00	7.29	24.15	1.95	BDL	73.20	53.33	0.00	20.00	0.50	0.00	1.80	23.00
199	WBBM002	Bardhaman	Faridpur-Durgapur	Piala Dug	7.79	1269.00	370.28	52.00	58.32	126.00	2.53	0.00	244.40	266.25	44.00	9.00	0.69	0.78	0.00	14.00
200	WBBM003	Bardhaman	Kanksa	Kanksa Dug	7.86	608.00	175.10	34.00	21.87	59.00	6.80	0.00	219.96	88.75	0.00	11.00	0.47	0.12	0.00	23.00
201	WBBM004	Bardhaman	Barddhaman sadar	Burdwan	8.23	1072.00	340.15	84.00	31.59	81.00	2.68	0.00	391.04	110.05	35.00	5.00	0.21	0.36	0.00	37.00
202	WBBM008	Bardhaman	Bhatar	Bhatar	7.98	1397.00	470.23	108.00	48.60	107.00	4.71	0.00	458.25	177.50	58.00	18.00	1.04	0.12	0.00	21.00
203	WBBM012	Bardhaman	Salanpur	Ethora Dug	8.26	390.00	180.10	36.00	21.87	10.00	1.10	0.00	189.41	35.50	0.00	0.00	0.89	0.00	0.00	35.00
204	WBBM013B	Bardhaman	Galsi II	Galsi A	8.03	609.00	210.16	28.00	34.02	43.00	10.45	0.00	281.06	39.05	0.00	12.00	1.34	0.09	0.00	16.00
205	WBBM017A	Bardhaman	Jamalpur	Ajahpur	7.84	1437.00	455.19	118.00	38.88	115.00	4.30	0.00	488.80	177.50	46.00	12.00	0.86	0.42	0.00	29.00
206	WBBM019A	Bardhaman	Khandaghosh	Khejurhati	8.22	390.00	170.10	32.00	21.87	17.00	1.86	0.00	183.30	28.40	0.00	11.00	0.47	0.06	0.00	18.00
207	WBBM027	Bardhaman	Ketugram I	Ranjibanpur	8.27	416.00	155.05	44.00	10.94	25.00	2.08	0.00	195.52	28.40	0.00	13.00	1.04	0.00	0.00	19.00
208	WBBM030	Bardhaman	Khandaghosh	Metadanga	8.24	628.00	215.11	48.00	23.09	43.00	6.38	0.00	299.39	46.15	0.00	14.00	0.59	0.22	0.00	30.00
209	WBBM031	Bardhaman	Jamalpur	Gopalpur	8.30	1168.00	345.16	84.00	32.81	94.00	36.12	0.00	354.38	142.00	98.00	5.00	0.45	0.05	0.00	28.00
210	WBBM032	Bardhaman	Andal	Andal	8.23	429.00	100.07	16.00	14.58	54.00	0.74	0.00	97.76	78.10	14.00	18.00	0.05	0.08	0.00	19.00
211	WBBM033B	Bardhaman	Asansol	Asansol B	7.71	1086.00	330.15	82.00	30.38	101.00	1.98	0.00	397.15	134.90	9.00	18.00	0.60	0.26	0.00	24.00
212	WBBM035	Bardhaman	Salanpur	Chittaranjan	7.98	794.00	270.15	56.00	31.59	63.00	5.27	0.00	287.17	99.40	11.00	18.00	0.08	0.01	0.00	18.00
213	WBBM036B	Bardhaman	Kulti	Neamatpur A	7.68	1142.00	480.12	150.00	25.52	43.00	2.37	0.00	427.70	88.75	79.00	0.00	1.03	0.02	0.00	29.00
214	WBBM037	Bardhaman	Jamuria II	Pandabeswar	7.84	967.00	380.09	120.00	19.44	53.00	1.93	0.00	323.83	120.70	30.00	16.00	0.60	0.08	0.00	15.00
215	WBBM039A	Bardhaman	Ausgram I	Ausgram	8.22	722.00	190.11	38.00	23.09	65.00	12.74	0.00	274.95	85.20	23.00	0.00	0.59	0.33	0.00	22.00
216	WBBM045	Bardhaman	Ausgram I	Guskara	7.93	811.00	160.05	46.00	10.94	104.00	4.72	0.00	256.62	127.80	0.00	19.00	0.98	0.01	0.00	20.00
217	WBBM046	Bardhaman	Kulti	Barakar	7.89	2013.00	770.31	202.00	64.40	112.00	3.14	0.00	672.10	244.95	89.00	4.00	0.65	0.08	0.00	20.00
218	WBBM047	Bardhaman	Salanpur	Salanpur	8.15	851.00	310.12	82.00	25.52	55.00	3.94	0.00	274.95	74.55	82.00	18.00	0.62	0.01	0.00	17.00
219	WBBM053	Bardhaman	Raina II	Dommara	8.07	682.00	160.12	22.00	25.52	84.00	1.21	0.00	293.28	63.90	22.00	0.00	0.82	0.02	0.00	15.00

Sl.No	WELL NO.	DISTRICT	BLOCK	VILLAGE	pH	EC	TH	Ca	Mg	Na	K	CO3	HCO3	Cl	NO3	SO4	F	PO4	Fe	SiO2
220	WBBM074	Bardhaman	Faridpur-Durgapur	Deshbandhunagar	7.95	692.00	190.15	24.00	31.59	62.00	10.94	0.00	293.28	71.00	11.00	4.00	0.88	0.01	0.00	25.00
221	WBBM081A	Bardhaman	Bardhaman	Amra (Mandirtala)	7.75	1259.00	370.10	112.00	21.87	87.00	47.89	0.00	366.60	127.80	132.00	19.00	0.93	0.01	0.00	15.00
222	WBBM082A	Bardhaman	Barddhaman sadar	Amirpur	7.96	728.00	230.14	44.00	29.16	64.00	9.43	0.00	317.72	71.00	8.00	1.00	0.74	0.02	0.00	25.00
223	WBBM097B	Bardhaman	Galsi II	Sanko	8.11	402.00	175.10	36.00	20.66	15.00	1.24	0.00	171.08	35.50	0.00	17.00	0.61	0.02	0.00	23.00
224	WBBM099	Bardhaman	Barddhaman sadar	Jhinguti	8.18	480.00	195.09	48.00	18.23	29.00	1.96	0.00	213.85	28.40	22.00	8.00	0.48	0.00	0.00	26.00
225	WBBM102	Bardhaman	Faridpur-Durgapur	Durgapur Barrage	7.56	387.00	130.05	36.00	9.72	26.00	3.67	0.00	134.42	42.60	6.00	14.00	0.25	0.01	0.00	35.00
226	WBBM103	Bardhaman	Jamalpur	Chakdighi	8.08	604.00	210.14	36.00	29.16	42.00	2.67	0.00	207.74	74.55	0.00	14.00	0.42	0.03	0.00	27.00
227	WBBM105	Bardhaman	Memari-I	Dakshin Radhakantapur	8.05	1357.00	480.18	130.00	37.67	88.00	2.89	0.00	513.24	149.10	32.00	4.00	0.65	0.00	0.00	30.00
228	WBBM106	Bardhaman	Kalna II	Bandebaz	8.09	732.00	290.20	48.00	41.31	38.00	0.89	0.00	317.72	56.80	16.00	6.00	0.30	0.02	0.00	33.00
229	WBBM109	Bardhaman	Katwa II	Dinhata	8.18	597.00	155.08	36.00	15.80	62.00	18.45	0.00	244.40	56.80	0.00	11.00	0.08	0.01	0.00	24.00
230	WBBM110	Bardhaman	Andal	Dakshin Khenda	8.15	2106.00	840.26	248.00	53.46	75.00	60.32	0.00	623.22	284.00	119.00	11.00	0.61	0.02	0.00	34.00
231	WBBM111 A	Bardhaman	Raniganj	Bogra	8.27	896.00	285.12	74.00	24.30	82.00	4.58	0.00	268.84	127.80	30.00	20.00	1.05	0.00	0.00	19.00
232	WBBM112	Bardhaman	Asansol	Hirapur	8.28	1362.00	435.15	122.00	31.59	114.00	12.84	0.00	574.34	124.25	33.00	11.00	0.48	0.02	0.00	18.00
233	WBBM113	Bardhaman	Jamuria I	Mondalpur	8.17	1378.00	410.30	60.00	63.18	119.00	11.21	0.00	366.60	220.10	58.00	6.00	0.78	0.03	0.00	28.00
234	WBBM114	Bardhaman	Baraboni	Domohani Bazar	7.98	1180.00	265.09	76.00	18.23	146.00	11.95	0.00	378.82	159.75	42.00	7.00	0.80	0.38	0.00	21.00
235	WBBM115	Bardhaman	Jamuria II	Ikra	8.01	512.00	145.14	10.00	29.16	58.00	0.92	0.00	256.62	21.30	19.00	2.00	0.47	0.20	0.00	18.00
236	WBBM118	Bardhaman	Purbasthali II	Chupi	8.16	539.00	210.12	44.00	24.30	33.00	2.48	0.00	281.06	17.75	0.00	14.00	0.31	0.00	0.00	26.00
237	WBBM119	Bardhaman	Purbasthali I	Chak Bamangoria	7.72	467.00	195.10	42.00	21.87	21.00	0.80	0.00	195.52	28.40	30.00	15.00	0.28	0.20	0.00	29.00
238	WBBM121	Bardhaman	Asansol	Kalla	8.07	598.00	215.16	30.00	34.02	37.00	13.68	0.00	274.95	42.60	14.00	4.00	0.58	0.04	0.00	16.00
239	WBBM122	Bardhaman	Jamuria I	Damodarpur	8.18	654.00	255.20	32.00	42.53	39.00	2.32	0.00	183.30	95.85	23.00	15.00	0.28	0.18	0.00	27.00
240	WBBM123A	Bardhaman	Galsi I	Galigram	8.10	576.00	135.10	18.00	21.87	69.00	13.54	0.00	219.96	78.10	0.00	3.00	0.48	0.21	0.00	30.00
241	WBBM124A	Bardhaman	Galsi I	Paraj	8.21	592.00	245.17	38.00	36.45	25.00	5.17	0.00	256.62	63.90	0.00	5.00	0.79	0.00	0.00	16.00
242	WBBM126A	Bardhaman	Galsi I	Kasba	8.27	356.00	160.06	44.00	12.15	9.00	2.96	0.00	146.64	24.85	0.00	15.00	0.31	0.02	0.00	21.00
243	WBBM133	Bardhaman	Ketugram I	Hat Moregram	8.02	480.00	155.13	16.00	27.95	40.00	1.10	0.00	24.44	163.30	0.00	14.00	0.27	0.16	0.00	16.00
244	WBBM134	Bardhaman	Katwa II	Singi	7.62	513.00	150.08	32.00	17.01	53.00	3.86	0.00	0.00	177.50	0.00	3.00	0.14	0.04	0.00	20.00
245	WBBM135A	Bardhaman	Manteswar	Maladanga	8.06	594.00	205.12	40.00	25.52	37.00	1.87	0.00	262.73	63.90	0.00	4.00	0.24	0.01	0.00	22.00
246	WBBM136	Bardhaman	Manteswar	Jamna	8.19	545.00	170.09	36.00	19.44	47.00	2.62	0.00	268.84	46.15	0.00	9.00	0.50	0.00	0.00	32.00
247	WBBM137A	Bardhaman	Kalna II	Bara Dhamas	7.94	513.00	110.05	28.00	9.72	66.00	12.41	0.00	232.18	46.15	0.00	8.00	0.62	0.02	0.00	31.00

Sl.No	WELL NO.	DISTRICT	BLOCK	VILLAGE	pH	EC	TH	Ca	Mg	Na	K	CO3	HCO3	Cl	NO3	SO4	F	PO4	Fe	SiO2
248	WBBM138	Bardhaman	Khandaghosh	Bowaichandi	7.81	504.00	160.05	48.00	9.72	50.00	0.80	0.00	238.29	39.05	0.00	14.00	0.76	0.01	0.00	26.00
249	WBBM139	Bardhaman	Raina-II	Kaity	8.12	460.00	185.10	40.00	20.66	17.00	0.97	0.00	213.85	21.30	0.00	20.00	0.51	0.08	0.00	20.00
250	WBBM141 A	Bardhaman	Raina II	Borpur	8.27	487.00	185.09	44.00	18.23	33.00	0.76	0.00	219.96	28.40	0.00	18.00	0.42	0.17	0.00	9.00
251	WBBM142	Bardhaman	Khandaghosh	Sagrai	7.88	516.00	180.06	52.00	12.15	44.00	2.53	0.00	256.62	31.95	0.00	18.00	0.28	0.04	0.00	30.00
252	WBBM150	Bardhaman	Purbasthali II	Bhatshale	8.26	802.00	240.07	72.00	14.58	79.00	2.76	0.00	293.28	78.10	49.00	10.00	0.17	0.03	0.00	28.00
253	WBBM153	Bardhaman	Purbasthali-II	Malamba	7.94	679.00	255.09	72.00	18.23	41.00	4.93	0.00	274.95	56.80	18.00	9.00	0.87	0.01	0.00	28.00
254	WBBM155	Bardhaman	Jamalpur	Berugram (Moralpara)	8.24	507.00	175.09	40.00	18.23	41.00	1.84	0.00	146.64	92.30	0.00	7.00	1.00	0.03	0.00	22.00
255	WBBM156	Bardhaman	Bardhaman I	Raipur	8.17	1710.00	580.28	136.00	58.32	127.00	5.31	0.00	580.45	209.45	88.00	1.00	0.81	0.01	0.00	23.00
256	WBBM157	Bardhaman	Kanksa	Kuldiha	7.96	813.00	300.14	72.00	29.16	54.00	0.60	0.00	366.60	78.10	0.00	1.00	0.72	0.02	0.00	22.00
257	WBBM158	Bardhaman	Jamuria I	Satgram	8.21	567.00	155.10	26.00	21.87	59.00	2.62	0.00	281.06	28.40	21.00	2.00	0.38	0.00	0.00	28.00
258	WBBM161	Bardhaman	Ausgram I	Chak Radha Mohanpur	8.14	610.00	230.06	70.00	13.37	36.00	7.53	0.00	250.51	71.00	0.00	12.00	0.24	0.02	0.00	23.00
259	WBBM166	Bardhaman	Manteswar	Denur	7.93	476.00	95.05	20.00	10.94	69.00	1.23	0.00	171.08	78.10	0.00	3.00	0.51	0.01	0.00	16.00
260	WBBM167	Bardhaman	Baraboni	Lalganj	8.22	443.00	140.09	24.00	19.44	40.00	6.54	0.00	219.96	21.30	0.00	18.00	0.10	0.05	0.00	17.00
261	WBBM170	Bardhaman	Asansol	Kanyapur	7.86	1124.00	470.19	124.00	38.88	48.00	5.08	0.00	378.82	142.00	29.00	17.00	0.82	0.02	0.00	33.00
262	WBBM171	Bardhaman	Asansol	Dadkha	7.94	462.00	85.05	18.00	9.72	71.00	4.04	0.00	146.64	71.00	0.00	15.00	0.98	0.00	0.00	26.00
263	WBBM172	Bardhaman	Kulti	Kulti	8.30	685.00	180.05	54.00	10.94	76.00	4.60	0.00	171.08	106.50	59.00	6.00	0.36	0.00	0.00	25.00
264	WBBM173	Bardhaman	Asansol	Burnpur	8.13	623.00	250.14	52.00	29.16	32.00	0.86	0.00	250.51	74.55	0.00	4.00	0.75	0.00	0.00	21.00
265	WBBM174	Bardhaman	Andal	Babuisal	8.27	549.00	180.06	50.00	13.37	46.00	10.51	0.00	171.08	88.75	0.00	15.00	0.69	0.01	0.00	20.00
266	WBBM175	Bardhaman	Raniganj	Raniganj	7.92	789.00	235.15	44.00	30.38	82.00	2.84	0.00	317.72	67.45	18.00	18.00	0.62	0.01	0.00	19.00
267	WBBM177	Bardhaman	Jamuria II	Gaighata	8.24	606.00	210.13	38.00	27.95	48.00	1.07	0.00	305.50	28.40	13.00	2.00	0.35	0.08	0.00	18.00
268	WBBM178	Bardhaman	Andal	Andal Gram	7.97	1246.00	345.17	78.00	36.45	118.00	20.18	0.00	311.61	191.70	72.00	19.00	0.22	0.00	0.00	25.00
269	WBBM179	Bardhaman	Faridpur-Durgapur	Gopalmath	7.83	1185.00	315.15	74.00	31.59	117.00	3.08	0.00	256.62	149.10	154.00	17.00	0.17	0.02	0.00	20.00
270	WBBM180	Bardhaman	Ausgram II	Chora	8.05	1724.00	410.21	92.00	43.74	204.00	16.80	0.00	580.45	159.75	160.00	4.00	0.63	0.00	0.00	15.00
271	WBBM181	Bardhaman	Kanksa	Domra	8.04	803.00	230.07	68.00	14.58	83.00	3.06	0.00	274.95	67.45	69.00	16.00	0.69	0.00	0.00	9.00
272	WBBM184	Bardhaman	Kanksa	Kanksa	7.79	320.00	125.08	24.00	15.80	22.00	2.99	0.00	91.65	63.90	0.00	2.00	0.44	0.00	0.00	23.00
273	WBBM185	Bardhaman	Faridpur-Durgapur	NorthAvenue	7.92	718.00	230.13	46.00	27.95	64.00	14.52	0.00	256.62	85.20	17.00	19.00	0.51	0.00	0.00	12.00
274	WBBM188	Bardhaman	Faridpur-Durgapur	Banagram	7.90	1260.00	355.17	84.00	35.24	124.00	18.46	0.00	317.72	205.90	74.00	9.00	0.33	0.01	0.00	27.00
275	WBBM189	Bardhaman	Andal	Diganta Andal	7.91	881.00	280.09	80.00	19.44	68.00	1.84	0.00	219.96	92.30	108.00	17.00	1.07	0.01	0.00	24.00

Sl.No	WELL NO.	DISTRICT	BLOCK	VILLAGE	pH	EC	TH	Ca	Mg	Na	K	CO3	HCO3	Cl	NO3	SO4	F	PO4	Fe	SiO2
276	WBBM190	Bardhaman	Salanpur	Dendua More	8.06	418.00	150.08	32.00	17.01	33.00	0.53	0.00	152.75	35.50	25.00	5.00	0.30	0.00	0.00	30.00
277	WBBM194	Bardhaman	Bardhaman I	Bhita	7.68	408.00	85.07	10.00	14.58	57.00	6.21	0.00	91.65	78.10	8.00	18.00	0.59	0.01	0.00	12.00
278	WBBM198	Bardhaman	Bardhaman I	Piyariganj	7.68	1020.00	345.12	96.00	25.52	79.00	1.09	0.00	293.28	177.50	27.00	1.00	0.71	0.00	0.00	31.00
279	WBBM199	Bardhaman	Andal	Andal	7.87	1176.00	415.19	102.00	38.88	85.00	2.90	0.00	378.82	159.75	48.00	13.00	0.82	0.01	0.00	22.00
280	WBBM200	Bardhaman	Andal	Ukhra	7.57	920.00	260.10	68.00	21.87	98.00	3.41	0.00	274.95	85.20	102.00	2.00	0.33	0.00	0.00	27.00
281	WBBM201	Bardhaman	Andal	Bankola	7.98	473.00	195.16	24.00	32.81	21.00	2.09	0.00	171.08	67.45	0.00	6.00	0.58	0.21	0.00	26.00
282	WBBM202	Bardhaman	Kulti	Barakar	7.97	710.00	230.12	52.00	24.30	61.00	2.79	0.00	213.85	92.30	46.00	11.00	0.75	0.03	0.00	21.00
283	WBBM203	Bardhaman	Faridpur-Durgapur	Arrahgram	7.52	709.00	215.13	42.00	26.73	67.00	6.87	0.00	250.51	106.50	10.00	0.00	0.14	0.00	0.00	20.00
284	WBBM206	Bardhaman	Manteswar	Monteswar	7.99	483.00	140.07	32.00	14.58	55.00	0.94	0.00	195.52	53.25	0.00	13.00	0.92	0.02	0.00	23.00
285	WBBM208	Bardhaman	Khandaghosh	Khandaghosh (Tantipara)	7.76	741.00	270.09	76.00	19.44	46.00	5.29	0.00	354.38	53.25	9.00	15.00	0.54	0.00	0.00	27.00
286	WBBM209	Bardhaman	Galsi I	Rekona	8.29	408.00	125.09	20.00	18.23	37.00	4.91	0.00	195.52	28.40	6.00	15.00	0.32	0.00	0.00	29.00
287	WBBM210	Bardhaman	Galsi I	Paraj More	7.85	581.00	135.11	16.00	23.09	70.00	8.29	0.00	207.74	71.00	27.00	1.00	0.24	0.00	0.00	28.00
288	WBBM211	Bardhaman	Galsi I	Sillaghat	8.30	489.00	180.08	46.00	15.80	38.00	1.14	0.00	219.96	31.95	13.00	15.00	0.74	0.00	0.00	13.00
289	WBBM212	Bardhaman	Galsi I	Tildanga	8.25	362.00	130.06	30.00	13.37	27.00	3.54	0.00	122.20	46.15	5.00	18.00	0.62	0.01	0.00	30.00
290	WBBM213	Bardhaman	Kalna I	Dhatrigram	8.13	417.00	140.10	20.00	21.87	32.00	1.17	0.00	177.19	31.95	8.00	13.00	0.95	0.01	0.00	26.00
291	WBBM214	Bardhaman	Kalna I	Purba Sahapur	8.21	672.00	185.11	36.00	23.09	71.00	3.26	0.00	244.40	74.55	19.00	8.00	0.37	0.01	0.00	31.00
292	WBBM215	Bardhaman	Jamuria I	Jamuria	8.05	569.00	195.12	36.00	25.52	43.00	6.48	0.00	293.28	24.85	0.00	14.00	0.39	0.02	0.00	26.00
293	WBBM216	Bardhaman	Kulti	Sanasitala	8.20	536.00	255.09	70.00	19.44	11.00	2.83	0.00	195.52	56.80	6.00	20.00	0.90	0.18	0.00	29.00
294	WBCT01A	Kolkata	CMC	Tiljala	8.38	1302.00	355.00	40.00	61.97	145.95	8.70	6.00	97.60	375.77	27.00	0.00	0.48	0.00	0.00	13.71
295	WBCT06	Kolkata	CMC	Kundghat	8.16	1108.00	155.00	14.00	29.16	198.20	5.90	0.00	317.20	198.52	31.00	0.00	0.24	0.00	0.00	13.34
296	WBCT09B	Kolkata	CMC	Dum Dum	8.26	1393.00	205.00	6.00	46.17	205.65	7.95	0.00	305.00	294.24	22.00	0.00	0.65	0.16	0.00	16.98
297	WBCT11B	Kolkata	CMC	Taltala	8.24	1487.00	235.00	22.00	43.74	273.30	9.90	0.00	378.20	368.68	18.00	0.00	0.36	0.00	0.00	18.59
298	WBCT12C	Kolkata	CMC	RajaBazar	8.03	1978.00	595.00	102.00	82.62	279.15	8.10	0.00	237.90	687.73	36.00	0.00	0.06	0.00	0.00	22.40
299	WBCT13B	Kolkata	CMC	Baghbazar	8.25	898.00	225.00	44.00	27.95	132.65	5.15	0.00	183.00	230.43	13.00	0.00	0.32	0.38	0.00	19.08
300	WBCT14	Kolkata	CMC	Sinhi (Belgachia)	8.00	1789.00	425.00	64.00	64.40	275.00	7.25	0.00	176.90	609.74	38.00	0.00	0.21	0.00	0.00	19.57
301	WBCT17	Kolkata	CMC	Jhautala	8.29	1223.00	145.00	32.00	15.80	206.75	5.75	0.00	451.40	180.80	16.00	0.00	0.30	0.26	0.00	16.91
302	WBCT20	Kolkata	CMC	Baishnabghata Patuli	8.07	1234.00	205.00	26.00	34.02	197.15	5.80	0.00	323.30	262.33	12.00	0.00	0.20	0.40	0.00	8.90
303	WBCT23B	Kolkata	CMC	Bantala Natunhat	8.13	1172.00	370.00	60.00	53.46	159.65	6.60	0.00	201.30	386.41	8.00	0.00	0.40	0.26	0.00	10.84

Sl.No	WELL NO.	DISTRICT	BLOCK	VILLAGE	pH	EC	TH	Ca	Mg	Na	K	CO3	HCO3	Cl	NO3	SO4	F	PO4	Fe	SiO2
304	WBCT24	Kolkata	CMC	Bidhanagar	8.23	950.00	130.00	22.00	18.23	136.30	18.10	0.00	134.20	216.25	17.00	8.37	0.44	0.35	0.00	9.82
305	WBCT25	Kolkata	CMC	Beliaghata	8.59	1361.00	255.00	20.00	49.82	223.70	21.80	36.00	488.00	233.97	21.00	0.00	0.50	0.63	0.00	9.93
306	WBCT27	Kolkata	CMC	Ballygunge	8.51	1104.00	260.00	20.00	51.03	169.25	6.95	9.00	250.10	276.51	13.00	0.03	0.43	0.00	0.00	10.51
307	WBCT28	Kolkata	CMC	Hoglapara	8.26	958.00	290.00	18.00	59.54	99.55	12.70	0.00	396.50	141.80	26.00	0.00	0.28	0.13	0.00	15.43
308	WBCT29	Kolkata	CMC	Wesseley Market	8.25	1242.00	410.00	44.00	72.90	113.15	6.60	0.00	305.00	287.15	15.00	0.83	0.35	0.10	0.00	12.66
309	WBCT30	Kolkata	CMC	Thakurpukur	8.40	677.00	115.00	16.00	18.23	94.61	11.87	18.00	256.20	67.36	8.00	0.07	0.03	0.17	0.00	20.60
310	WBCT31	Kolkata	CMC	Keorapukur	8.22	2217.00	350.00	20.00	72.90	387.60	7.35	0.00	597.80	503.39	14.00	11.65	0.38	0.00	0.00	20.32
311	WBCT32	Kolkata	CMC	Ramgarh	8.30	1289.00	175.00	42.00	17.01	242.95	5.65	12.00	372.10	290.69	7.00	0.62	0.22	0.00	0.00	21.69
312	WBCT33	Kolkata	CMC	Paikpara	8.12	2188.00	565.00	62.00	99.63	242.45	8.15	0.00	317.20	638.10	0.00	0.32	0.12	0.65	0.00	17.69
313	WBCT34	Kolkata	CMC	Shyambazar	8.39	1764.00	185.00	8.00	40.10	361.20	5.00	21.00	506.30	333.23	11.00	0.26	0.73	0.00	0.00	16.66
314	WBCT35	Kolkata	CMC	Maniktala	8.23	1603.00	355.00	32.00	66.83	212.70	6.55	0.00	231.80	439.58	0.00	0.38	0.19	0.00	0.00	13.96
315	WBCT36	Kolkata	CMC	Nagerbazar	8.04	1571.00	360.00	30.00	69.26	197.30	5.80	0.00	280.60	375.77	9.00	0.64	0.32	0.29	0.00	19.84
316	WBCT38	Kolkata	CMC	Sealdah	7.98	1108.00	510.00	36.00	102.06	42.89	7.20	0.00	140.30	343.87	32.00	0.60	0.40	0.00	0.00	19.80
317	WBCT39	Kolkata	CMC	Durgapur	8.00	865.00	115.00	8.00	98.42	29.16	7.75	0.00	79.30	290.69	27.00	0.49	0.10	0.00	0.00	17.68
318	WBDL01	Darjeeling	0	Sukna	8.00	79.00	30.00	10.00	1.22	4.37	1.17	BDL	36.60	7.09	0.00	0.00	0.00	0.00	0.06	23.00
319	WBDL02A	Darjeeling	Siliguri	Siliguri	7.65	496.00	125.00	36.00	8.51	39.00	14.92	BDL	189.10	35.45	7.36	13.00	0.13	0.05	0.13	25.00
320	WBDL05	Darjeeling	0	Sevoke	7.87	232.00	85.00	28.00	3.65	12.00	5.07	BDL	91.50	24.82	0.00	5.24	0.00	0.06	0.11	31.00
321	WBDL06A	Darjeeling	Siliguri	Muraliganj	8.09	103.00	30.00	10.00	1.22	10.00	2.06	BDL	42.70	10.64	0.00	0.00	0.00	0.00	0.09	17.00
322	WBDL08	Darjeeling	Siliguri-naxalbari	Tirhana	7.90	75.00	15.00	4.00	1.22	7.34	5.07	BDL	24.40	10.64	2.00	7.70	0.00	0.00	0.07	27.00
323	WBDL11	Darjeeling	Kharibari-phansidewa	Bagdogra	7.59	345.00	90.00	28.00	4.86	35.00	8.43	BDL	67.10	70.90	8.40	10.00	0.18	0.00	0.05	31.00
324	WBDL12B	Darjeeling	Phansidewa	Ambarimore	7.88	65.00	10.00	2.00	1.22	9.60	1.43	BDL	24.40	7.09	0.00	0.00	0.00	0.00	0.15	15.00
325	WBDL13A	Darjeeling	Kharibari-phansidewa	Phansidewa'95	7.60	129.00	35.00	10.00	2.43	11.00	5.57	BDL	48.80	14.18	2.15	0.00	0.00	0.11	0.14	14.00
326	WBDL14	Darjeeling	Siliguri	Siliguri	7.55	700.00	190.00	60.00	9.72	62.00	17.38	BDL	176.90	134.71	8.30	2.72	0.00	0.12	0.03	23.00
327	WBDL15	Darjeeling	0	Matigara	7.62	387.00	110.00	32.00	7.29	33.00	10.24	BDL	91.50	74.45	7.40	3.90	0.19	0.00	0.06	27.00
328	WBDL16A	Darjeeling	0	Tumbajote	7.65	317.00	95.00	26.00	7.29	19.00	6.92	BDL	103.70	35.45	2.90	5.20	0.17	0.00	0.01	32.00
329	WBDL18	Darjeeling	0	GayagangaKanthi vita	8.20	242.00	90.00	28.00	4.86	13.00	9.70	BDL	67.10	42.54	9.80	6.50	0.00	0.00	0.09	14.00
330	WBDL19	Darjeeling	0	Methibari	8.00	252.00	70.00	22.00	3.65	20.00	6.03	BDL	103.70	17.73	1.20	7.00	0.70	0.00	0.16	25.00

Sl.No	WELL NO.	DISTRICT	BLOCK	VILLAGE	pH	EC	TH	Ca	Mg	Na	K	CO3	HCO3	Cl	NO3	SO4	F	PO4	Fe	SiO2
331	WBDL20	Darjeeling	0	Kamalpur	8.25	67.00	20.00	4.00	2.43	5.04	6.24	BDL	24.40	10.64	0.00	0.00	0.00	0.00	0.19	34.00
332	WBDL21	Darjeeling	0	Naxalbari	8.00	84.00	25.00	6.00	2.43	7.61	2.54	BDL	36.60	7.09	0.00	0.00	0.00	0.00	0.18	26.00
333	WBDL24A	Darjeeling	Phasidewa	Ghosh Pukur	7.95	112.00	25.00	8.00	1.22	12.00	2.12	BDL	36.60	14.18	0.00	0.00	0.18	0.00	0.06	32.00
334	WBDL25A	Darjeeling	Naxalbari	Prasadjyote	8.01	67.00	15.00	4.00	1.22	9.40	1.65	BDL	30.50	7.09	1.30	1.70	0.00	0.00	0.07	16.00
335	WBDL26	Darjeeling	Kharibari	Demra Vita	7.68	359.00	85.00	26.00	4.86	39.00	16.18	BDL	54.90	99.26	2.50	4.90	0.00	0.12	0.03	20.00
336	WBDL27	Darjeeling	Kharibari	Kadamani	7.82	123.00	40.00	10.00	3.65	6.17	6.73	BDL	36.60	21.27	1.80	5.10	0.13	0.00	0.02	25.00
337	WBDL28	Darjeeling	Kharibari	Sonachandi	7.90	69.00	20.00	6.00	1.22	4.81	4.48	BDL	18.30	14.18	0.00	0.00	0.00	0.00	0.09	26.00
338	WBDL30	Darjeeling	Phansidewa	Leusi Pakuri	7.60	297.00	90.00	24.00	7.29	27.00	12.54	BDL	73.20	60.27	2.00	15.00	0.00	0.00	0.11	24.00
339	WBDL31	Darjeeling	Kharibari	Kochaiyote	7.67	141.00	45.00	16.00	1.22	7.78	3.26	BDL	30.50	17.73	2.60	8.93	0.00	0.51	0.12	16.00
340	WBDL32	Darjeeling	Phasidewa	Madati	7.95	69.00	20.00	6.00	1.20	11.00	1.61	BDL	24.40	10.64	3.14	4.50	0.00	0.00	0.06	18.00
341	WBDL33	Darjeeling	Phasidwea	Kanti Vita	7.52	307.00	110.00	30.00	8.51	7.56	11.80	BDL	54.90	53.18	13.00	9.00	0.12	0.00	0.07	21.00
342	WBDL34	Darjeeling	Phasidwea	Rangapani	7.81	145.00	35.00	10.00	2.43	12.00	7.42	BDL	61.00	14.18	1.40	2.67	0.00	0.00	0.16	25.00
343	WBDL35	Darjeeling	Naxalbari	Panighata	7.83	62.00	15.00	4.00	1.22	5.34	1.25	BDL	18.30	10.64	0.00	0.00	0.00	0.00	0.24	26.00
344	WBDL36	Darjeeling	Naxalbari	Jabra More	7.80	66.00	15.00	4.00	1.22	4.83	1.82	BDL	24.40	7.09	0.00	0.00	0.00	0.00	0.06	32.00
345	WBDL37	Darjeeling	Naxalbari	Lalpur	7.68	143.00	40.00	10.00	3.65	9.29	7.32	BDL	42.70	21.27	0.00	6.42	0.00	0.00	0.07	35.00
346	WBDL38	Darjeeling	0	Dulaljote	7.52	165.00	45.00	16.00	1.22	13.00	7.83	BDL	42.70	28.36	4.00	5.66	0.00	0.00	0.08	17.00
347	WBDL43A	Darjeeling	0	Kalaramghoshpara	7.41	629.00	115.00	40.00	3.65	39.00	97.70	BDL	183.00	106.35	8.00	15.00	0.21	0.00	0.03	28.00
348	WBDL44	Darjeeling	0	Methibari	7.57	184.00	45.00	10.00	4.86	15.00	11.17	BDL	61.00	24.82	4.90	3.00	0.00	2.61	0.12	25.00
349	WBDL45	Darjeeling	0	Chanbarjot	7.67	74.00	20.00	4.00	2.43	3.65	3.01	BDL	24.40	10.64	0.00	0.00	0.00	0.00	0.11	14.00
350	WBDL47	Darjeeling	0	Bagdogra	7.63	101.00	25.00	6.00	2.43	9.94	5.62	BDL	36.60	14.18	0.00	0.00	0.00	0.00	0.17	16.00
351	WBHA01A	Haora	Udaynarayanpur	Goalpota	7.35	509.00	90.00	24.00	7.29	69.00	6.14	BDL	109.80	106.35	2.10	7.40	0.32	5.39	0.67	1.30
352	WBHA02	Haora	Jagatballavpur	Jagatballavpur	7.77	1336.00	195.00	50.00	17.01	210.00	8.87	BDL	268.40	308.42	5.60	8.00	0.11	0.00	0.58	5.00
353	WBHA05A	Haora	Haora	Haora Town	7.92	524.00	175.00	36.00	8.51	56.00	14.00	BDL	103.70	113.44	5.20	10.00	0.41	4.10	0.79	2.60
354	WBHA06A	Haora	Uluberia II	Uluberia Dug	8.01	2512.00	160.00	38.00	15.80	503.00	9.77	BDL	170.80	716.09	15.00	75.00	0.36	14.00	0.63	3.10
355	WBHA07	Haora	Sankrail	Bauria(11/89)	7.80	2507.00	810.00	210.00	69.26	190.00	29.00	BDL	695.40	482.12	3.20	8.71	0.32	9.45	0.87	0.00
356	WBHA08B	Haora	Jagatballavpur	Dakshin Maju Tw	7.06	1436.00	140.00	44.00	8.51	250.00	15.00	BDL	353.80	283.60	8.00	15.00	0.21	4.50	1.03	1.60
357	WBHA14	Haora	Ulberia I	Baganda	7.52	543.00	65.00	20.00	3.65	80.00	17.00	BDL	85.40	124.08	7.12	8.50	0.11	0.00	0.92	0.00
358	WBHA16	Haora	Domjur	DomjurPz	7.61	5354.00	1150.00	360.00	60.75	690.00	3.23	BDL	805.20	1311.65	30.00	110.00	0.31	3.40	0.91	1.30

Sl.No	WELL NO.	DISTRICT	BLOCK	VILLAGE	pH	EC	TH	Ca	Mg	Na	K	CO3	HCO3	Cl	NO3	SO4	F	PO4	Fe	SiO2
359	WBHA18A	Haora	Shyampur II	Barbadar	8.00	758.00	100.00	32.00	4.86	125.00	4.97	BDL	97.60	159.53	21.00	45.00	0.56	5.98	1.12	2.10
360	WBHA20B	Haora	Udaynarayanpur	Kumirmora	7.90	1136.00	250.00	54.00	15.80	136.00	3.98	BDL	140.30	241.06	17.00	29.00	0.37	6.70	0.63	3.60
361	WBHA21A	Haora	Amta II	Sehaguri	7.95	502.00	75.00	24.00	3.65	79.00	3.87	BDL	122.00	102.81	3.40	5.23	0.11	3.10	0.74	7.60
362	WBHA22	Haora	Amta II	Joypur	7.00	1090.00	270.00	92.00	10.94	114.00	3.21	BDL	335.50	155.98	6.30	24.00	0.26	6.50	0.98	0.00
363	WBHA23	Haora	Amta I	Amta II	8.06	674.00	135.00	34.00	12.15	92.00	3.68	BDL	170.80	131.17	5.91	6.47	0.13	0.00	0.63	3.90
364	WBHA24A	Haora	Shyampur II	Bargram	7.05	595.00	115.00	40.00	3.65	72.00	5.27	BDL	85.40	35.45	1.20	0.80	0.00	0.00	0.89	4.80
365	WBHA26	Haora	Udaynarayanpur	Singti	7.43	1401.00	225.00	70.00	12.15	221.00	3.85	BDL	183.00	354.50	12.00	51.00	0.25	5.30	0.95	1.50
366	WBHA27	Haora	Sankrail	Sankrail	8.16	766.00	100.00	34.00	3.65	129.00	4.08	BDL	176.90	152.44	7.82	15.00	0.33	1.50	0.76	6.80
367	WBHA29	Haora	Panchla	Panchla	8.02	3295.00	540.00	150.00	40.10	483.00	5.26	BDL	780.80	648.74	8.00	30.00	0.25	0.00	0.69	3.20
368	WBHA31	Haora	Amta II	Bhategori	8.01	2326.00	600.00	172.00	41.31	255.00	3.72	BDL	579.50	460.85	8.20	24.00	0.11	0.00	0.58	3.60
369	WBHA32	Haora	ShyampurII	Sasati(Deoria)	7.36	1006.00	145.00	48.00	6.08	168.00	5.23	BDL	170.80	255.24	5.30	13.00	0.17	1.30	1.06	5.80
370	WBHA33	Haora	ShyampurI	Shibpur(Gadiara)	7.45	2297.00	600.00	174.00	40.10	235.00	34.00	BDL	750.30	379.32	1.20	3.00	0.00	0.00	1.25	7.60
371	WBHA35	Haora	Shyampur I	Shyampur i	7.66	3358.00	650.00	180.00	48.60	435.00	22.00	BDL	671.00	744.45	4.00	23.00	0.00	0.00	0.62	9.10
372	WBHA36	Haora	Domjur	Ramrajatala	7.75	1093.00	295.00	68.00	30.38	106.00	11.34	BDL	170.80	251.70	7.50	40.00	0.21	0.00	0.94	6.40
373	WBHA37	Haora	Jagacha	Jagacha	7.85	1741.00	450.00	124.00	34.02	210.00	105.00	BDL	433.10	425.40	8.20	75.00	0.19	0.00	0.85	7.10
374	WBHA39	Haora	Bauria	Burikhali	7.69	1623.00	500.00	120.00	48.60	140.00	8.82	BDL	506.30	265.88	5.10	17.00	0.20	2.60	0.68	8.20
375	WBHA40A	Haora	Uluberia	Kalinagar	7.35	2517.00	620.00	182.00	40.10	290.00	43.00	BDL	427.00	531.75	10.00	45.00	0.31	0.00	0.91	6.50
376	WBHA41	Haora	Bagan	Mugkalyan	7.66	1032.00	180.00	42.00	18.23	156.00	5.54	BDL	311.10	177.25	5.40	18.00	0.14	0.00	0.98	3.10
377	WBHG03B	Hugli	0	Uttarpara	7.54	493.00	115.00	26.00	12.15	59.00	25.00	BDL	134.20	92.17	8.30	25.00	0.05	0.00	1.21	9.60
378	WBHG04	Hugli	0	Baidyabati	7.56	283.00	75.00	22.00	4.86	22.00	10.51	BDL	97.60	42.54	0.00	0.00	0.00	0.00	1.24	10.00
379	WBHG05	Hugli	0	Mogra	7.85	382.00	105.00	28.00	8.51	30.00	10.32	BDL	109.80	35.45	12.00	30.00	0.00	0.00	0.96	8.30
380	WBHG08	Hugli	0	Tarakeswar	7.80	549.00	190.00	56.00	12.15	35.00	4.16	BDL	170.80	81.54	8.10	10.00	0.08	3.20	0.85	12.00
381	WBHG100	Hugli	0	Dwarpara	7.69	459.00	115.00	26.00	12.15	52.00	3.20	BDL	152.50	70.90	1.50	3.10	0.12	0.00	0.14	7.40
382	WBHG102	Hugli	0	Milagarh	7.82	952.00	275.00	60.00	18.23	103.00	20.00	BDL	329.40	141.80	0.00	6.40	0.16	0.00	1.25	1.50
383	WBHG105	Hugli	0	Rupespur	7.67	781.00	240.00	76.00	12.15	65.00	14.00	BDL	213.50	152.44	2.30	5.30	0.08	0.00	0.35	2.80
384	WBHG106	Hugli	0	Champta	7.62	528.00	125.00	32.00	10.94	54.00	9.20	BDL	164.70	74.45	3.50	12.00	0.16	6.10	0.46	4.60
385	WBHG108	Hugli	0	Dash Darun	7.98	512.00	165.00	58.00	4.86	45.00	4.90	BDL	152.50	92.17	2.70	10.00	0.08	1.20	0.58	3.60
386	WBHG109	Hugli	0	Bhalki	7.92	546.00	120.00	30.00	10.94	70.00	4.10	BDL	134.20	106.35	2.90	13.00	0.15	2.00	0.78	1.80

Sl.No	WELL NO.	DISTRICT	BLOCK	VILLAGE	pH	EC	TH	Ca	Mg	Na	K	CO3	HCO3	Cl	NO3	SO4	F	PO4	Fe	SiO2
387	WBHG110	Hugli	0	Kktarpur	7.57	458.00	125.00	40.00	6.08	51.00	3.50	BDL	152.50	70.90	3.40	8.60	0.12	1.90	0.32	0.00
388	WBHG111	Hugli	0	Itachuna	7.63	412.00	100.00	28.00	7.29	48.00	1.20	BDL	122.00	74.45	0.00	1.30	0.00	0.00	0.63	0.00
389	WBHG112	Hugli	0	Barbigha	7.69	906.00	265.00	86.00	12.15	87.00	16.00	BDL	237.90	177.25	5.00	25.00	0.16	0.00	0.35	0.00
390	WBHG114	Hugli	0	Naksa more	8.05	1004.00	265.00	86.00	12.15	112.00	21.00	BDL	353.80	113.44	18.00	70.00	0.21	0.00	0.26	0.00
391	WBHG115	Hugli	0	Bankipur	8.12	807.00	210.00	56.00	17.01	82.00	15.00	BDL	250.10	127.62	2.50	14.00	0.16	0.00	0.39	2.30
392	WBHG117	Hugli	0	Demra	8.02	615.00	160.00	46.00	10.94	62.00	12.00	BDL	183.00	109.90	1.40	5.80	0.05	0.00	0.48	2.80
393	WBHG118	Hugli	0	Mahanad	8.15	528.00	130.00	40.00	7.29	55.00	13.00	BDL	164.70	88.63	1.20	6.10	0.08	0.00	1.15	1.20
394	WBHG12	Hugli	0	Arambag	7.89	342.00	120.00	32.00	9.72	19.00	2.95	BDL	122.00	35.45	0.00	9.00	0.00	0.00	0.76	15.00
395	WBHG120	Hugli	0	Bandel	8.11	612.00	145.00	42.00	9.72	70.00	15.00	BDL	189.10	106.35	1.70	8.50	0.13	0.00	0.32	1.60
396	WBHG121	Hugli	0	Bahira	8.06	458.00	125.00	32.00	10.94	47.00	1.90	BDL	152.50	70.90	0.00	1.50	0.00	0.00	0.46	1.40
397	WBHG122	Hugli	0	Tentulia	7.65	701.00	170.00	48.00	12.15	78.00	12.00	BDL	244.00	106.35	0.00	1.80	0.08	0.00	0.52	3.20
398	WBHG123	Hugli	0	Balagarh	7.53	584.00	125.00	30.00	12.15	51.00	8.60	BDL	152.50	81.54	2.30	5.40	0.12	0.00	0.63	1.80
399	WBHG124	Hugli	0	Bakulia	7.63	564.00	130.00	36.00	9.72	65.00	7.20	BDL	134.20	85.08	14.00	37.00	0.16	5.00	0.67	3.40
400	WBHG125	Hugli	0	Deypara	7.65	463.00	105.00	32.00	6.08	48.00	16.00	BDL	146.40	74.45	0.00	5.10	0.08	0.00	0.53	1.80
401	WBHG127	Hugli	0	Mashra	7.58	625.00	175.00	36.00	9.72	71.00	20.00	BDL	195.20	106.35	0.00	2.60	0.00	0.00	0.45	1.70
402	WBHG129	Hugli	0	Jhapa	7.63	547.00	140.00	42.00	8.51	54.00	13.00	BDL	146.40	70.90	16.00	35.00	0.22	0.00	0.38	1.40
403	WBHG16	Hugli	0	Nalikul	7.97	459.00	120.00	40.00	4.86	55.00	2.66	BDL	128.10	74.45	9.00	25.00	0.00	0.00	1.02	3.20
404	WBHG19	Hugli	0	Digrughat	7.94	558.00	155.00	52.00	6.08	53.00	2.84	BDL	158.60	85.08	3.00	8.00	0.00	0.00	0.46	0.00
405	WBHG21B	Hugli	0	Polba	8.06	311.00	75.00	22.00	4.86	34.00	2.36	BDL	85.40	49.63	5.00	10.00	0.00	0.00	0.53	1.20
406	WBHG25	Hugli	0	Dhaniakhali	7.69	451.00	135.00	30.00	14.58	40.00	1.93	BDL	140.30	63.81	2.00	12.00	0.00	0.00	1.25	1.90
407	WBHG26	Hugli	0	Srirampur	7.56	425.00	130.00	40.00	7.29	37.00	2.61	BDL	134.20	70.90	0.00	2.50	0.00	0.00	2.20	0.00
408	WBHG27A	Hugli	0	Inchura	7.36	1162.00	350.00	108.00	19.44	108.00	1.25	BDL	366.00	194.98	5.10	8.20	0.12	0.00	1.34	3.50
409	WBHG28	Hugli	0	Karolamore	7.91	415.00	155.00	50.00	7.29	24.00	3.18	BDL	134.20	67.36	2.30	9.00	0.00	0.00	1.07	6.30
410	WBHG29	Hugli	0	Jhapa	7.52	444.00	120.00	34.00	8.51	46.00	3.12	BDL	140.30	74.45	0.00	5.00	0.00	5.80	0.91	7.10
411	WBHG30	Hugli	0	Gopal Prasadpur	8.12	661.00	220.00	72.00	9.72	51.00	2.18	BDL	213.50	106.35	0.00	8.30	0.11	0.00	1.00	8.50
412	WBHG31	Hugli	0	Naity	7.95	426.00	115.00	28.00	10.94	42.00	1.49	BDL	134.20	67.36	0.00	5.60	0.00	0.00	0.19	3.60
413	WBHG32	Hugli	0	Kamarpukur	8.20	694.00	270.00	84.00	14.58	31.00	3.18	BDL	219.60	113.44	0.00	3.20	0.00	0.00	0.57	6.50
414	WBHG33	Hugli	0	Haraditya	8.15	532.00	190.00	54.00	13.37	31.00	2.19	BDL	183.00	77.99	0.00	1.50	0.00	1.90	0.32	7.30

Sl.No	WELL NO.	DISTRICT	BLOCK	VILLAGE	pH	EC	TH	Ca	Mg	Na	K	CO3	HCO3	Cl	NO3	SO4	F	PO4	Fe	SiO2
415	WBHG34	Hugli	0	Goghat	8.06	351.00	140.00	30.00	14.58	18.00	3.31	BDL	122.00	53.18	1.60	5.50	0.13	0.00	0.16	3.60
416	WBHG35	Hugli	0	Kaknan	8.15	474.00	115.00	38.00	4.86	54.00	4.04	BDL	183.00	53.18	1.80	8.20	0.12	0.00	0.33	4.50
417	WBHG36	Hugli	0	Gourhati	8.24	369.00	130.00	30.00	13.37	21.00	1.06	BDL	97.60	56.72	6.30	11.00	0.00	0.00	0.14	1.20
418	WBHG40	Hugli	0	Gowa Shallow Pz	8.17	451.00	165.00	52.00	8.51	22.00	3.28	BDL	164.70	53.18	1.50	6.50	0.13	0.00	0.18	1.60
419	WBHG41	Hugli	0	Khanyan Deep Pz	8.04	346.00	110.00	32.00	7.29	26.00	3.38	BDL	97.60	63.81	0.00	2.30	0.08	0.00	1.03	1.40
420	WBHG43	Hugli	0	Itachuna Deep	8.20	357.00	95.00	30.00	4.86	34.00	3.00	BDL	91.50	67.36	1.60	1.40	0.12	0.00	0.23	3.20
421	WBHG46	Hugli	0	Sahaganj Inter	7.08	1071.00	190.00	66.00	6.08	157.00	3.74	BDL	347.70	159.53	8.60	15.00	0.08	0.00	0.58	4.90
422	WBHG52	Hugli	0	Garalgacha	7.26	487.00	125.00	28.00	13.37	54.00	4.09	BDL	170.80	70.90	2.50	5.00	0.11	0.00	0.64	7.20
423	WBHG53	Hugli	0	Seakhala	7.38	583.00	115.00	34.00	7.29	57.00	2.65	BDL	152.50	81.54	1.20	2.50	0.07	0.00	1.35	3.60
424	WBHG55	Hugli	0	Jangipara	7.51	454.00	165.00	42.00	13.37	31.00	2.11	BDL	158.60	67.36	1.10	3.20	0.00	0.00	1.20	6.20
425	WBHG59	Hugli	0	Jangalpara	7.76	483.00	150.00	56.00	2.43	40.00	1.98	BDL	152.50	81.54	1.30	2.60	0.08	0.00	1.12	7.40
426	WBHG60	Hugli	0	Pursura	7.52	310.00	120.00	30.00	10.94	13.00	1.67	BDL	97.60	49.63	0.00	1.50	0.00	0.00	0.85	1.90
427	WBHG61	Hugli	0	Kanthali	7.43	369.00	140.00	38.00	9.72	17.00	2.59	BDL	122.00	49.63	2.30	3.10	0.00	0.00	0.96	10.00
428	WBHG62	Hugli	0	Pandugram	7.58	327.00	125.00	42.00	4.86	14.00	2.45	BDL	128.10	39.00	0.00	1.20	0.07	0.00	0.13	12.00
429	WBHG63	Hugli	0	Shyambazar	7.36	441.00	120.00	36.00	7.29	45.00	2.57	BDL	146.40	70.90	0.00	1.50	0.09	0.00	0.52	3.10
430	WBHG66	Hugli	0	Ramnagar	7.46	537.00	85.00	28.00	3.65	80.00	1.78	BDL	183.00	74.45	3.10	5.40	0.11	0.00	0.36	3.60
431	WBHG67A	Hugli	0	Chackbedua	7.68	323.00	120.00	40.00	4.86	20.00	1.41	BDL	128.10	39.00	0.00	2.10	0.05	2.10	0.97	1.20
432	WBHG68	Hugli	0	Dilakash	7.72	456.00	75.00	24.00	3.65	72.00	1.51	BDL	146.40	74.45	2.30	5.30	0.12	3.10	0.15	2.90
433	WBHG69	Hugli	0	Tirol	7.81	850.00	325.00	120.00	6.08	49.00	0.32	BDL	274.50	141.80	2.60	4.50	0.08	0.00	0.25	2.50
434	WBHG70	Hugli	0	Mandaran	7.08	475.00	130.00	42.00	4.86	50.00	1.40	BDL	152.50	77.99	1.40	1.50	0.11	0.00	0.36	3.60
435	WBHG73	Hugli	0	Srirampur	7.21	845.00	260.00	74.00	18.23	75.00	0.89	BDL	298.90	109.90	3.80	17.00	0.12	0.00	0.86	8.90
436	WBHG75	Hugli	0	Kumarganj	7.36	425.00	100.00	30.00	6.08	52.00	1.55	BDL	128.10	70.90	0.00	11.00	0.08	0.00	1.42	7.40
437	WBHG76	Hugli	0	Bengal	7.54	475.00	75.00	20.00	3.65	77.00	2.91	BDL	146.40	77.99	1.30	8.00	0.05	4.10	1.28	1.60
438	WBHG77	Hugli	0	Ghoshpur	7.65	705.00	180.00	52.00	12.15	79.00	4.38	BDL	244.00	106.35	1.10	6.20	0.00	0.00	0.65	3.80
439	WBHG78	Hugli	0	Uttarpara Kotrang	7.76	715.00	200.00	64.00	9.72	74.00	3.81	BDL	231.80	116.99	2.50	8.30	0.09	0.00	1.33	2.50
440	WBHG80	Hugli	0	Chapadanga	7.96	616.00	180.00	54.00	10.94	51.00	4.32	BDL	189.10	95.72	3.60	5.40	0.07	0.00	0.62	1.80
441	WBHG81	Hugli	0	Pursura	7.85	574.00	175.00	50.00	12.15	39.00	2.10	BDL	152.50	77.99	7.30	20.00	0.15	0.00	1.07	3.90
442	WBHG82	Hugli	0	Krishnarampur	7.94	856.00	225.00	68.00	13.37	87.00	12.00	BDL	305.00	116.99	4.50	11.00	0.08	0.00	0.36	4.80

Sl.No	WELL NO.	DISTRICT	BLOCK	VILLAGE	pH	EC	TH	Ca	Mg	Na	K	CO3	HCO3	Cl	NO3	SO4	F	PO4	Fe	SiO2
443	WBHG83	Hugli	0	Gobarhanra	7.68	807.00	185.00	50.00	14.58	89.00	15.00	BDL	256.20	120.53	5.70	13.00	0.18	0.00	1.09	15.00
444	WBHG84	Hugli	0	Masinan	7.77	558.00	150.00	40.00	12.15	55.00	8.30	BDL	152.50	99.26	3.20	15.00	0.11	0.00	1.18	3.90
445	WBHG85	Hugli	0	Hazipur	7.79	348.00	90.00	24.00	7.29	39.00	3.20	BDL	109.80	56.72	0.00	4.30	0.00	0.00	1.23	7.50
446	WBHG86	Hugli	0	Puin	7.76	507.00	110.00	30.00	8.51	58.00	12.00	BDL	146.40	49.63	18.00	42.00	0.16	5.30	0.89	4.90
447	WBHG87	Hugli	0	Muktapur	7.98	495.00	140.00	44.00	7.29	52.00	2.50	BDL	152.50	85.08	6.10	3.80	0.08	0.00	0.75	5.20
448	WBHG88	Hugli	0	Mirzapur	7.67	570.00	165.00	54.00	7.29	49.00	5.54	BDL	134.20	88.63	11.00	34.00	0.21	0.00	0.68	2.30
449	WBHG89	Hugli	0	Mirzapur	7.71	753.00	175.00	50.00	12.15	85.00	14.00	BDL	244.00	124.08	5.30	3.20	0.07	0.00	0.16	6.50
450	WBHG90	Hugli	0	Dasghara	7.63	689.00	160.00	50.00	8.51	82.00	9.50	BDL	231.80	106.35	4.20	6.80	0.15	0.00	1.18	4.00
451	WBHG91	Hugli	0	Ragubati (Rajgram)	7.71	523.00	145.00	40.00	10.94	45.00	11.00	BDL	152.50	88.63	1.30	5.70	0.05	0.00	0.36	1.30
452	WBHG92	Hugli	0	Jirat	7.64	704.00	185.00	50.00	14.58	72.00	13.00	BDL	231.80	106.35	6.70	12.00	0.06	0.00	0.45	0.00
453	WBHG93	Hugli	0	Mandolai (Deypara)	7.82	617.00	150.00	38.00	13.37	69.00	9.50	BDL	189.10	95.72	9.20	15.00	0.14	0.00	0.56	6.90
454	WBHG94	Hugli	0	Mahanad	7.69	542.00	145.00	40.00	10.94	52.00	8.70	BDL	183.00	70.90	7.30	11.00	0.11	0.00	1.19	5.30
455	WBHG95	Hugli	0	Rajhat	7.75	1045.00	360.00	106.00	23.09	65.00	18.00	BDL	305.00	152.44	18.00	45.00	0.23	0.00	1.20	4.20
456	WBHG96	Hugli	0	Batanol	7.93	863.00	210.00	64.00	12.15	98.00	15.00	BDL	250.10	159.53	4.10	9.20	0.08	0.00	1.31	5.60
457	WBHG97	Hugli	0	Aknapur	7.91	523.00	140.00	40.00	9.72	52.00	12.00	BDL	189.10	74.45	2.30	5.00	0.05	0.00	1.42	3.90
458	WBHG98	Hugli	0	Guptipara	7.76	845.00	220.00	64.00	14.58	90.00	17.00	BDL	244.00	155.98	1.60	12.00	0.15	0.00	0.56	8.50
459	WBHG99	Hugli	0	Dhobapara	7.58	546.00	150.00	42.00	10.94	49.00	13.00	BDL	195.20	77.99	1.20	2.30	0.08	0.00	0.36	9.30
460	WBJL02B	Jalpaiguri	Kalchini	Hasimara	7.56	583.00	180.00	60.00	7.29	37.00	12.62	BDL	201.30	53.18	9.00	29.00	0.27	0.20	0.10	15.00
461	WBJL03	Jalpaiguri	Kalchini	Madarihat	8.00	457.00	215.00	48.00	23.09	8.43	4.36	BDL	195.20	42.54	9.77	10.00	0.34	0.03	0.10	18.00
462	WBJL04	Jalpaiguri	Falakata	Falakata	8.28	636.00	290.00	88.00	17.01	51.00	31.45	BDL	298.90	60.27	30.03	81.69	0.41	0.15	0.23	22.00
463	WBJL05A	Jalpaiguri	Nagrakata	Nagrakata	8.50	41.00	10.00	2.00	1.22	3.18	0.78	BDL	12.20	3.55	3.00	4.00	0.28	0.19	0.14	30.00
464	WBJL06	Jalpaiguri	Matiali	Chalsa	8.34	42.00	10.00	2.00	1.20	3.74	0.78	BDL	12.20	3.55	1.00	8.00	0.55	0.00	0.09	16.00
465	WBJL08A	Jalpaiguri	Maynaguri	Moynaguri	7.96	241.00	80.00	30.00	1.22	19.00	8.51	BDL	79.30	35.45	8.00	10.00	0.62	0.00	0.10	15.00
466	WBJL10B	Jalpaiguri	Rajganj	Salugara	8.01	166.00	65.00	24.00	1.22	6.23	4.26	BDL	54.90	10.64	11.00	17.00	0.69	0.00	0.10	21.00
467	WBJL11	Jalpaiguri	Mal	Odlabari	8.10	87.00	25.00	6.00	2.43	5.60	5.84	BDL	18.30	10.64	6.00	9.00	0.28	0.00	0.09	9.50
468	WBJL13A	Jalpaiguri	Kalchini	Jaigaon	7.91	367.00	65.00	12.00	8.51	44.00	7.20	BDL	73.20	70.90	3.00	9.17	0.15	0.00	0.08	11.00
469	WBJL15	Jalpaiguri	Dhupguri	Gayerkata	8.04	139.00	60.00	18.00	3.65	10.72	4.73	BDL	48.80	21.27	6.00	11.00	0.13	0.00	0.08	15.00
470	WBJL17	Jalpaiguri	Matiali	Lataguri	7.94	237.00	35.00	10.00	2.43	21.00	14.04	BDL	54.90	28.36	3.00	6.00	0.16	0.00	0.09	20.00

Sl.No	WELL NO.	DISTRICT	BLOCK	VILLAGE	pH	EC	TH	Ca	Mg	Na	K	CO3	HCO3	Cl	NO3	SO4	F	PO4	Fe	SiO2
471	WBJL18	Jalpaiguri	Rajganj	Rajganj	7.85	345.00	75.00	24.00	3.65	36.45	4.97	BDL	73.20	56.72	9.00	12.00	0.03	0.12	0.12	18.00
472	WBJL21	Jalpaiguri	Rajganj	Indramore	8.05	89.00	35.00	14.00	0.00	4.64	3.36	BDL	36.60	7.09	7.00	4.00	0.10	0.19	0.23	11.00
473	WBJL22	Jalpaiguri	Jalpaiguri Sadar	Raninagar	8.04	641.00	55.00	14.00	4.86	131.00	4.28	BDL	329.40	39.00	8.40	15.00	0.17	0.05	0.19	15.00
474	WBJL23	Jalpaiguri	Jalpaiguri Sadar	Konpakuri	8.31	135.00	45.00	10.00	4.86	13.53	10.06	BDL	6.10	35.45	9.20	20.00	0.24	0.00	0.11	14.00
475	WBJL25	Jalpaiguri	Kumargram	Barovisa More	8.05	304.00	125.00	40.00	6.08	15.22	5.96	BDL	152.50	17.73	6.30	7.50	0.13	0.00	0.12	19.00
476	WBJL26C	Jalpaiguri	Alipurduar I	Alipurduar	8.16	370.00	140.00	26.00	18.23	20.00	1.34	BDL	164.70	24.82	4.50	11.00	0.18	0.00	0.19	26.00
477	WBJL29B	Jalpaiguri	Falakata	Jateswar	8.12	132.00	60.00	20.00	2.43	2.66	2.50	BDL	48.80	14.18	3.40	8.30	0.24	0.00	0.08	15.00
478	WBJL30	Jalpaiguri	Rajganj	Gadra	8.30	68.00	10.00	2.00	1.22	9.00	0.80	BDL	18.30	3.55	1.90	2.60	0.15	0.00	0.10	31.00
479	WBJL31	Jalpaiguri	Jalpaiguri Sadar	Berubari	8.25	182.00	30.00	8.00	2.43	22.00	1.76	BDL	61.00	7.09	4.49	14.00	0.26	0.00	0.11	23.00
480	WBJL34	Jalpaiguri	Nagrakata	Khairbari	8.13	176.00	35.00	12.00	1.22	20.22	8.90	BDL	61.00	21.27	5.63	7.81	0.17	0.00	0.08	28.00
481	WBJL37A	Jalpaiguri	Madarihata	Uttar Shishubari	8.09	129.00	45.00	14.00	2.43	8.67	3.09	BDL	54.90	10.64	5.02	5.00	0.13	0.00	0.08	17.00
482	WBJL38	Jalpaiguri	Alipurduar I	Ghargharia	7.96	199.00	80.00	26.00	3.65	8.91	9.62	BDL	91.50	10.64	5.28	16.00	0.19	0.00	0.18	20.00
483	WBJL39	Jalpaiguri	Alipurduar II	Salsalabari	7.90	850.00	170.00	34.00	20.66	120.00	10.14	BDL	195.20	177.25	15.00	17.00	0.24	0.91	0.10	22.00
484	WBJL41	Jalpaiguri	Jalpaiguri Sadar	Phulwari Debgram Hat	8.16	108.00	30.00	10.00	1.22	10.84	4.72	BDL	36.60	10.64	5.81	19.00	0.13	0.31	0.13	15.00
485	WBJL42	Jalpaiguri	Maynaguri	Mangalghat, Rakhali Devi	7.96	464.00	125.00	36.00	8.51	54.00	8.93	BDL	170.80	60.27	6.07	21.00	0.10	0.15	0.12	17.00
486	WBJL43	Jalpaiguri	Jalpaiguri Sadar	Panda Para Kalibari	8.14	54.00	15.00	4.00	1.22	4.55	1.44	BDL	18.30	3.55	6.33	4.00	0.05	0.06	0.09	19.00
487	WBJL44	Jalpaiguri	Maynaguri	Bolbari (Laskarhat)	8.08	208.00	65.00	16.00	6.08	20.00	5.85	BDL	48.80	39.00	9.15	15.00	0.18	0.00	0.07	20.00
488	WBJL46	Jalpaiguri	Maynaguri	Brahmapur Bazar	7.93	207.00	90.00	28.00	4.86	3.45	1.86	BDL	73.20	10.64	3.86	4.20	0.16	0.09	0.10	13.00
489	WBJL49	Jalpaiguri	Kalchini	Dabri	8.13	115.00	30.00	10.00	1.22	7.47	3.41	BDL	30.50	14.18	4.15	5.00	0.27	1.00	0.12	25.00
490	WBJL50	Jalpaiguri	Dhupguri	Salbari	8.09	121.00	35.00	8.00	3.65	10.74	1.31	BDL	48.80	10.64	2.38	6.20	0.18	0.00	0.12	35.00
491	WBJL51	Jalpaiguri	Dhupguri	Millpara	8.00	530.00	150.00	38.00	13.37	34.18	18.52	BDL	201.30	46.09	7.64	7.00	0.00	0.00	0.12	14.00
492	WBJL52	Jalpaiguri	Mal	Purba Tesimala	8.30	93.00	40.00	14.00	1.22	11.11	2.37	BDL	24.40	14.18	6.12	19.00	0.38	0.00	0.13	15.00
493	WBJL53	Jalpaiguri	Rajganj	Fatapukur	8.10	179.00	80.00	14.00	10.94	6.64	3.54	BDL	85.40	10.64	8.17	10.00	0.25	0.00	0.11	7.00
494	WBJL54	Jalpaiguri	Jalpaiguri Sadar	Dus Doroga	8.15	200.00	40.00	16.00	0.00	10.00	11.07	BDL	24.40	24.82	8.43	11.00	0.32	0.00	0.15	12.00
495	WBJL55	Jalpaiguri	Kumargram	Bara Daldali	8.13	192.00	60.00	22.00	1.22	17.17	0.94	BDL	85.40	7.09	7.20	13.00	0.12	0.00	0.13	16.00
496	WBJL56	Jalpaiguri	Falakata	Bengkandi	8.22	161.00	40.00	16.00	0.00	16.84	5.15	BDL	61.00	10.64	8.96	14.00	0.13	0.00	0.17	25.00
497	WBJL57A	Jalpaiguri	Alipurduar I	Birpara	7.89	559.00	105.00	28.00	8.51	54.60	14.68	BDL	134.20	85.08	9.22	5.33	0.12	0.00	0.12	13.00
498	WBJL58	Jalpaiguri	Kalchini	Milpara Pampu Basti	8.40	70.00	25.00	8.00	1.22	6.72	0.37	BDL	18.30	10.64	3.48	6.58	0.00	0.26	0.13	6.00

Sl.No	WELL NO.	DISTRICT	BLOCK	VILLAGE	pH	EC	TH	Ca	Mg	Na	K	CO3	HCO3	Cl	NO3	SO4	F	PO4	Fe	SiO2
499	WBJL59	Jalpaiguri	Rajganj	Bandhunagar	8.14	199.00	45.00	16.00	1.22	18.48	2.57	BDL	54.90	21.27	9.74	7.83	0.11	0.18	0.14	7.10
500	WBJL60	Jalpaiguri	Rajganj	Gathigadge	8.17	136.00	40.00	12.00	2.43	12.86	1.04	BDL	61.00	7.09	2.00	9.07	0.00	0.21	0.13	9.96
501	WBJL62	Jalpaiguri	Jalpaiguri Sadar	Torol Para	8.30	139.00	40.00	8.00	4.86	6.97	7.11	BDL	48.80	17.73	0.27	2.32	0.00	0.00	0.09	11.00
502	WBJL65	Jalpaiguri	Rajganj	Radhabari	7.40	168.00	65.00	18.00	4.86	6.38	2.26	BDL	67.10	10.64	3.12	8.13	0.09	0.00	0.07	15.00
503	WBJL66	Jalpaiguri	Rajganj	Andgad Gadge	7.49	127.00	55.00	16.00	3.65	6.20	1.46	BDL	42.70	14.18	0.79	12.00	0.34	0.00	0.11	6.40
504	WBJL67	Jalpaiguri	Rajganj	Kaluwar Bari	7.68	125.00	25.00	8.00	1.22	13.64	1.47	BDL	48.80	7.09	1.06	4.66	0.00	0.00	0.03	20.00
505	WBJL68	Jalpaiguri	Rajganj	Belakoba Hospital Para	7.87	64.00	20.00	6.00	1.22	8.53	1.60	BDL	18.30	10.64	1.32	5.31	0.00	0.00	0.05	4.60
506	WBJL69	Jalpaiguri	Jalpaiguri Sadar	Jhabari More	7.57	163.00	55.00	18.00	2.43	9.84	3.30	BDL	61.00	17.73	1.58	6.56	0.00	0.00	0.10	11.00
507	WBJL70	Jalpaiguri	Maynaguri	Madhaboanga	7.45	347.00	105.00	30.00	7.29	23.00	2.89	BDL	115.90	39.00	1.84	7.80	0.11	0.00	0.08	19.00
508	WBJL71	Jalpaiguri	Maynaguri	Boulbari	7.70	122.00	40.00	10.00	3.65	9.60	5.74	BDL	42.70	17.73	2.11	2.05	0.00	0.00	0.12	14.00
509	WBJL73	Jalpaiguri	Kumargram	Madhya Kameksha	7.67	147.00	50.00	16.00	2.43	7.45	8.06	BDL	61.00	14.18	2.37	3.15	0.00	0.00	0.06	4.80
510	WBJL74	Jalpaiguri	Kumargram	Telipara	7.55	232.00	65.00	20.00	3.65	16.31	8.81	BDL	103.70	17.73	1.63	2.50	0.05	0.00	0.07	6.00
511	WBJL75	Jalpaiguri	Alipurduar I	Purba Chikliguri	7.80	157.00	25.00	8.00	1.22	19.43	3.01	BDL	30.50	31.91	0.00	0.00	0.00	0.12	0.10	11.00
512	WBJL76	Jalpaiguri	Kalchini	Raja Bhat Khawa	7.75	94.00	35.00	10.00	2.43	5.63	2.32	BDL	42.70	7.09	0.00	0.00	0.00	0.06	0.15	15.00
513	WBJL77	Jalpaiguri	Hashimara	Hulung	7.58	231.00	110.00	36.00	4.86	2.59	3.28	BDL	122.00	7.09	3.42	5.00	0.19	0.09	0.09	13.00
514	WBJL79	Jalpaiguri	Dhupguri	Gilandi Club Para	7.35	1078.00	310.00	84.00	24.30	62.00	12.68	BDL	286.70	134.71	13.00	24.00	0.29	0.05	0.07	22.00
515	WBJL81	Jalpaiguri	Matiali	Mahabari	7.77	347.00	80.00	24.00	4.86	36.00	11.79	BDL	122.00	42.54	3.94	7.78	0.00	0.07	0.10	10.00
516	WBJL82	Jalpaiguri	Malbazar	Damdin	7.92	129.00	35.00	10.00	2.43	9.52	3.12	BDL	36.60	17.73	4.00	3.00	0.00	0.00	0.13	4.00
517	WBJL83	Jalpaiguri	Rajganj	Balaigachh	8.01	79.00	25.00	8.00	1.22	5.51	3.33	BDL	30.50	10.64	0.00	0.00	0.00	0.00	0.05	13.00
518	WBJL84	Jalpaiguri	Nagrakata	Sulkapara	7.80	103.00	35.00	10.00	2.43	4.58	8.85	BDL	42.70	10.64	2.70	0.00	0.00	0.00	0.03	18.00
519	WBJL86	Jalpaiguri	Matiali	Purba kumar para	7.67	182.00	45.00	12.00	3.65	20.00	2.70	BDL	67.10	24.82	4.00	3.00	0.18	0.00	0.10	25.00
520	WBJL87	Jalpaiguri	0	Ghoramara	7.71	140.00	45.00	16.00	1.22	8.28	7.64	BDL	61.00	7.09	5.26	4.02	0.00	0.00	0.16	21.00
521	WBJL89A	Jalpaiguri	0	Radhanagar	7.63	339.00	75.00	22.00	4.86	42.00	8.90	BDL	42.70	92.17	6.63	5.26	0.21	0.00	0.21	13.00
522	WBJL90	Jalpaiguri	0	Madhav Dangai	7.71	158.00	45.00	12.00	3.65	9.00	11.18	BDL	54.90	17.73	3.78	6.50	0.00	0.00	0.06	8.00
523	WBJL92	Jalpaiguri	0	Mirerkuthi	7.64	151.00	50.00	14.00	3.65	9.43	1.69	BDL	61.00	14.18	1.04	0.00	0.00	0.00	0.09	6.00
524	WBJL93	Jalpaiguri	0	Madhya Ragalibanjna	7.82	98.00	25.00	6.00	2.43	10.28	1.30	BDL	30.50	14.18	0.00	0.00	0.00	0.00	0.11	17.00
525	WBJL94	Jalpaiguri	0	Rangamati Bridge	7.58	255.00	75.00	20.00	6.08	10.00	23.80	BDL	36.60	60.27	6.57	5.25	0.16	0.00	0.15	20.00
526	WBKB01B	Kochbehar	Coochbihar I	Kochbihartown	8.18	428.00	110.00	20.00	14.58	49.00	4.61	0.00	79.30	85.08	7.58	25.00	0.06	0.07	0.01	12.00

Sl.No	WELL NO.	DISTRICT	BLOCK	VILLAGE	pH	EC	TH	Ca	Mg	Na	K	CO3	HCO3	Cl	NO3	SO4	F	PO4	Fe	SiO2
527	WBKB02	Kochbehar	Dinhata I	Dinhata	8.20	275.00	130.00	34.00	10.94	14.42	10.12	BDL	115.90	35.45	8.00	20.00	0.29	0.00	0.05	6.00
528	WBKB03C	Kochbehar	Toofanganj I	Toofanganj	8.20	126.90	45.00	16.00	1.20	8.22	3.45	BDL	36.60	17.73	5.00	7.00	0.00	0.14	0.04	15.00
529	WBKB04	Kochbehar	Sitalkuchi	Sitalkuchi	8.30	83.00	35.00	12.00	1.22	7.67	1.35	BDL	42.70	7.09	5.03	6.00	0.80	0.00	0.09	5.20
530	WBKB06	Kochbehar	Mekhliganj	Mekhliganj	8.11	148.00	70.00	20.00	4.86	8.32	5.66	BDL	48.80	17.73	12.00	20.00	1.15	0.03	0.04	2.00
531	WBKB08	Kochbehar	Dinhata I	Gitaldaha	8.08	133.00	65.00	14.00	7.29	9.87	2.40	BDL	42.70	21.27	15.60	15.00	0.43	0.00	0.03	16.00
532	WBKB10	Kochbehar	Mathabhanga I	Mathabhanga	7.46	428.00	130.00	46.00	3.65	27.00	12.24	BDL	164.70	35.45	4.00	17.00	0.47	0.12	0.18	14.00
533	WBKB11A	Kochbehar	Mathabhanga I	Majherbari	8.01	60.60	15.00	4.00	1.22	2.25	2.43	BDL	18.30	7.09	0.46	2.00	0.82	0.00	0.06	7.10
534	WBKB12	Kochbehar	Coochbihar I	Dudherkuti	8.19	95.70	45.00	14.00	2.43	1.40	6.01	BDL	42.70	7.09	9.00	8.00	0.00	0.05	0.03	9.96
535	WBKB13	Kochbehar	Mekhliganj	Changrabandha	8.03	311.00	50.00	16.00	2.43	13.00	16.04	BDL	61.00	28.36	12.00	16.00	0.90	0.00	0.15	11.00
536	WBKB14A	Kochbehar	Toofanganj I	Balampur(4/98)	8.04	435.00	190.00	50.00	15.80	14.57	36.00	BDL	213.50	31.91	23.73	25.00	0.75	0.02	0.13	15.00
537	WBKB17C	Kochbehar	Toofanganj I	Chilakhana	8.12	709.00	250.00	10.00	54.68	60.00	27.00	BDL	231.80	106.35	23.99	52.62	0.82	0.02	0.10	6.40
538	WBKB20	Kochbehar	Mekhliganj	Dhaprahat	8.02	176.00	55.00	16.00	3.65	20.43	3.16	BDL	61.00	49.63	24.25	11.00	0.89	0.01	0.08	20.00
539	WBKB21	Kochbehar	Dinhata II	Gosanimari	8.03	173.00	80.00	24.00	4.86	2.68	8.99	BDL	61.00	14.18	2.00	24.00	0.56	0.00	0.03	4.60
540	WBKB22	Kochbehar	Sitai	Sitai	8.05	253.00	115.00	26.00	12.15	5.10	7.29	BDL	73.20	28.36	24.00	14.00	0.62	0.00	0.08	11.00
541	WBKB23	Kochbehar	Toofanganj II	Bakshirhat	8.13	150.00	70.00	18.00	6.08	5.90	6.09	BDL	30.50	21.27	25.04	19.00	0.72	0.06	0.09	19.00
542	WBKB24A	Kochbehar	Sitalkuchi	Bara Pinjaria Jhar	8.11	209.00	95.00	30.00	4.86	7.58	22.00	BDL	79.30	14.18	5.00	42.00	0.84	0.03	0.09	14.00
543	WBKB25	Kochbehar	Mathabhanga II	Ghoksadanga	8.07	270.00	135.00	36.00	10.94	4.16	6.74	BDL	122.00	24.82	4.20	13.00	0.23	0.01	0.07	4.80
544	WBKB27	Kochbehar	Toofanganj II	Bochamari	8.00	387.00	185.00	44.00	18.23	14.34	8.74	BDL	146.40	17.73	25.83	61.73	0.87	0.06	0.07	11.00
545	WBKB28	Kochbehar	Coochbihar II	Kholta Kalibari	8.24	296.00	145.00	40.00	10.94	7.79	6.73	BDL	91.50	31.91	26.09	25.00	0.46	0.09	0.06	5.00
546	WBKB30A	Kochbehar	Mathabhanga II	Gumanihat	7.96	140.00	65.00	12.00	8.51	11.58	1.94	BDL	48.80	17.73	16.00	14.00	0.26	0.11	0.09	13.00
547	WBKB31	Kochbehar	Coochbihar I	Kochbehar	8.22	699.00	205.00	56.00	15.80	40.00	41.00	BDL	305.00	21.27	15.00	45.00	0.91	0.00	0.21	15.00
548	WBKB34	Kochbehar	Haldibari	Kasiabari	8.28	168.00	80.00	24.00	4.86	3.94	10.72	BDL	54.90	24.82	6.00	18.00	0.82	0.00	0.06	7.40
549	WBKB36	Kochbehar	Mekhliganj	Phulka Dagori	8.08	109.00	45.00	12.00	3.65	4.79	4.38	BDL	36.60	14.18	2.00	5.00	0.50	0.03	0.05	16.00
550	WBKB37A	Kochbehar	Mekhliganj	Merigipur	8.27	170.00	50.00	18.00	1.22	4.46	8.92	BDL	30.50	10.64	12.00	19.00	0.64	0.12	0.08	15.00
551	WBKB38	Kochbehar	Mekhliganj	Vot Bari	7.85	62.00	25.00	6.00	2.43	2.84	2.34	BDL	12.20	7.09	7.00	10.00	0.32	0.00	0.09	18.00
552	WBKB40	Kochbehar	Mathabhanga I	Bhogramguri	7.80	432.00	105.00	10.00	19.44	2.52	3.70	BDL	85.40	28.36	3.00	5.30	0.54	0.24	0.03	16.00
553	WBKB41	Kochbehar	Sitalkuchi	Gosaier Hat	7.89	470.00	120.00	28.00	12.15	37.00	14.84	BDL	134.20	10.64	28.19	72.96	0.51	0.00	0.11	19.00
554	WBKB43	Kochbehar	0	Nababgang	7.97	201.00	95.00	20.00	10.94	6.02	6.05	BDL	79.30	28.36	8.45	8.00	0.63	0.03	0.07	15.00

Sl.No	WELL NO.	DISTRICT	BLOCK	VILLAGE	pH	EC	TH	Ca	Mg	Na	K	CO3	HCO3	Cl	NO3	SO4	F	PO4	Fe	SiO2
555	WBKB44	Kochbehar	0	Rasik bill	7.94	191.00	75.00	20.00	6.08	7.66	1.64	BDL	73.20	10.64	8.72	15.00	0.21	0.31	0.11	8.30
556	WBKB45A	Kochbehar	0	Panishla	8.06	124.00	45.00	16.00	1.20	9.04	4.25	BDL	48.80	14.18	7.68	6.00	0.15	0.11	0.09	11.00
557	WBMB02	Murshidabad	Murjiaganj	Jiaganj	8.00	1077.00	260.00	54.00	30.38	108.00	22.42	BDL	297.00	140.00	40.00	44.00	BDL	BDL	BDL	19.00
558	WBMB05B	Murshidabad	Beldanga	Ramnagar Pz	7.90	313.00	100.00	18.00	13.37	23.00	0.40	BDL	295.00	55.00	16.00	8.00	0.46	BDL	BDL	BDL
559	WBMB06A	Murshidabad	Kandi	Kandi	8.00	756.00	145.00	32.00	15.80	133.00	7.10	BDL	295.00	90.00	5.00	35.00	0.38	BDL	0.63	25.00
560	WBMB09	Murshidabad	Bharatpur	Bharatpur Pz-2	7.40	631.00	145.00	30.00	17.01	57.00	0.40	BDL	169.00	60.00	1.53	45.00	0.67	BDL	1.23	16.00
561	WBMB100	Murshidabad	Nabagram	Mahadipur	7.80	526.00	110.00	20.00	14.58	62.80	1.28	BDL	240.00	41.00	8.27	8.00	BDL	BDL	1.84	BDL
562	WBMB101	Murshidabad	Raghunathganj-I	Barala	7.90	585.00	190.00	48.00	17.01	33.00	1.80	BDL	246.00	34.00	2.10	2.25	0.36	BDL	0.65	22.00
563	WBMB102A	Murshidabad	Sagardighi	Manigram	7.80	486.00	120.00	28.00	12.15	47.00	1.23	BDL	227.00	26.00	BDL	5.80	0.37	BDL	0.71	16.67
564	WBMB103	Murshidabad	Barwan	Kandi	8.00	725.00	250.00	26.00	44.96	47.00	3.30	BDL	323.00	32.00	3.20	45.00	BDL	BDL	BDL	12.00
565	WBMB104	Murshidabad	Barwan	Narayanpur	7.60	480.00	115.00	22.00	14.58	48.00	1.47	BDL	223.00	28.00	14.00	BDL	BDL	BDL	0.25	BDL
566	WBMB105	Murshidabad	Khargram	Prapara	7.70	956.00	290.00	22.00	57.11	87.50	3.20	BDL	323.00	62.00	11.00	40.00	0.28	0.31	1.21	19.00
567	WBMB106	Murshidabad	Khargram	Bautipara/Jaypur	7.90	1068.00	355.00	56.00	52.25	65.33	3.57	BDL	301.00	171.00	17.05	26.00	0.34	0.06	BDL	9.50
568	WBMB107	Murshidabad	Khargram	Parulia	8.10	922.00	150.00	48.00	7.29	158.00	1.50	BDL	476.00	74.00	3.77	3.76	0.89	0.60	4.34	12.00
569	WBMB108	Murshidabad	Khargram	Mahisar	7.70	1340.00	560.00	40.00	111.78	69.00	4.80	BDL	586.00	89.00	39.00	77.00	0.00	0.70	0.96	1.50
570	WBMB109	Murshidabad	Khargram	Jhilli	7.70	583.00	255.00	62.00	24.30	21.00	2.60	BDL	274.00	25.00	5.47	37.00	0.00	BDL	3.00	5.80
571	WBMB10B	Murshidabad	Raghunathganj-II	Jangipur	7.80	731.00	245.00	60.00	23.09	48.00	2.25	BDL	304.00	82.00	14.00	16.00	0.45	BDL	0.93	19.00
572	WBMB110	Murshidabad	Kandi	Gantla	8.10	558.00	300.00	92.00	17.01	7.00	5.40	BDL	354.00	14.00	5.51	3.72	0.09	0.13	0.74	18.00
573	WBMB111	Murshidabad	Nabagram	Gurah-Pashla	7.60	825.00	370.00	48.00	60.75	22.00	4.40	BDL	384.00	46.00	39.00	9.00	0.05	0.12	0.24	23.00
574	WBMB112	Murshidabad	Nabagram	Hizrole	7.80	550.00	210.00	46.00	23.09	44.00	2.90	BDL	323.00	25.00	4.75	3.00	0.00	0.40	0.44	14.00
575	WBMB113	Murshidabad	Sagardighi	Megha-Sihara	8.10	687.00	235.00	70.00	14.58	59.00	2.20	BDL	386.00	39.00	4.00	2.48	1.25	BDL	1.04	19.00
576	WBMB114	Murshidabad	Burwan	Panchthupi	7.80	988.00	420.00	114.00	32.81	41.00	15.50	BDL	366.00	113.00	32.00	40.00	0.06	0.90	0.94	9.00
577	WBMB116	Murshidabad	Burwan	Talwan	8.10	537.00	200.00	66.00	8.51	30.00	1.20	BDL	256.00	25.00	19.00	8.00	0.77	BDL	0.21	7.00
578	WBMB117	Murshidabad	Bharatpur-I	Maslai	7.70	723.00	290.00	56.00	36.45	39.00	3.40	BDL	299.00	35.00	4.34	95.00	0.00	0.50	0.78	17.00
579	WBMB118	Murshidabad	Bharatpur-I	Lohadaha	7.90	528.00	70.00	20.00	4.86	44.00	0.80	BDL	195.00	36.00	3.20	34.00	-BDL-	0.13	BDL	6.40
580	WBMB119	Murshidabad	Bharatpur-II	Tenya	7.50	290.00	265.00	32.00	44.96	67.00	1.60	BDL	201.00	227.00	20.00	142.00	-BDL-	BDL	0.64	5.30
581	WBMB11A	Murshidabad	Jalangi	Jalangi	7.70	751.00	250.00	48.00	31.59	51.57	4.68	BDL	254.00	75.00	17.00	39.00	0.25	0.24	0.83	13.00
582	WBMB12	Murshidabad	Raninagar-I	Hurshi	7.80	1011.00	280.00	32.00	48.60	84.00	35.00	BDL	407.00	88.00	7.46	42.00	0.25	BDL	BDL	21.00

Sl.No	WELL NO.	DISTRICT	BLOCK	VILLAGE	pH	EC	TH	Ca	Mg	Na	K	CO3	HCO3	Cl	NO3	SO4	F	PO4	Fe	SiO2
583	WBMB120	Murshidabad	Bharatpur-II	Gulhatia	7.90	487.00	125.00	34.00	9.72	17.00	0.10	BDL	146.00	71.00	20.00	21.00	0.01	0.62	1.26	9.40
584	WBMB121	Murshidabad	Bharatpur-II	Kagram	7.10	457.00	155.00	16.00	27.95	34.00	1.20	BDL	214.00	14.00	3.40	35.00	-BDL-	0.02	1.00	7.30
585	WBMB122	Murshidabad	Harihar-para	Swaruppur	8.10	403.00	190.00	20.00	34.02	8.00	1.10	BDL	214.00	3.50	3.40	28.00	-BDL-	0.01	BDL	10.00
586	WBMB123	Murshidabad	Nowada	Amtala	7.70	753.00	150.00	40.00	12.15	105.00	2.60	BDL	366.00	46.00	29.00	4.64	0.55	0.36	0.71	30.00
587	WBMB126	Murshidabad	Domkal	Dubapara	7.60	413.00	135.00	22.00	19.44	24.00	1.40	BDL	171.00	7.10	3.20	49.00	0.12	BDL	BDL	1.40
588	WBMB127	Murshidabad	Beldanga-I	Bhabta	7.90	340.00	80.00	12.00	12.15	37.00	0.30	BDL	177.00	14.00	7.90	5.70	-BDL-	BDL	BDL	3.10
589	WBMB128	Murshidabad	Beldanga-II	Kashipur	8.00	511.00	250.00	58.00	25.52	12.00	3.47	BDL	297.00	17.67	37.00	10.00	0.08	0.41	0.81	23.00
590	WBMB129	Murshidabad	Bharatpur-I	Geetgram	8.10	403.00	105.00	22.00	12.15	41.00	0.40	BDL	207.00	3.50	4.20	34.00	0.27	BDL	0.10	3.70
591	WBMB130	Murshidabad	Bharatpur-II	Simulia	7.60	518.00	135.00	20.00	20.66	55.00	0.80	BDL	201.00	18.00	2.90	53.00	-BDL-	0.02	4.00	11.00
592	WBMB132	Murshidabad	Bharatpur-II	Salar	7.80	1120.00	370.00	76.00	43.74	68.00	1.50	BDL	140.00	227.00	20.00	111.00	-BDL-	BDL	BDL	11.00
593	WBMB133	Murshidabad	Kandi	Rasorah	7.50	768.00	135.00	10.00	26.73	78.00	9.70	BDL	268.00	39.00	20.00	76.00	-BDL-	0.01	BDL	4.20
594	WBMB135	Murshidabad	Berhampur	Madhupur	8.00	675.00	265.00	30.00	46.17	24.00	3.00	BDL	183.00	60.00	20.00	94.00	0.07	0.01	BDL	13.00
595	WBMB136	Murshidabad	Kandi	Udaichandpur	7.20	516.00	180.00	28.00	26.73	29.00	1.20	BDL	226.00	53.00	5.00	22.00	-BDL-	0.12	5.20	20.00
596	WBMB137	Murshidabad	Beldanga-II	Kamnagar	7.10	783.00	250.00	40.00	36.45	43.00	1.70	BDL	262.00	181.00	5.50	63.00	-BDL-	0.01	0.53	5.70
597	WBMB138	Murshidabad	Beldanga-II	Manikyahar	7.70	463.00	135.00	20.00	20.66	39.00	0.50	BDL	153.00	50.00	6.60	31.00	-BDL-	0.12	BDL	11.00
598	WBMB139	Murshidabad	Berhampur	Andhar Manik	7.70	492.00	150.00	36.00	14.58	34.00	0.20	BDL	159.00	36.00	11.00	57.00	0.16	BDL	BDL	17.00
599	WBMB13C	Murshidabad	Berhampur	Daulatabad	7.70	1073.00	360.00	68.00	46.17	65.33	19.38	BDL	342.00	135.00	17.00	59.00	BDL	BDL	0.95	20.00
600	WBMB140	Murshidabad	Lalgola	Pustampur	8.10	952.00	315.00	12.00	69.26	63.00	12.00	BDL	201.00	99.00	20.00	152.00	-BDL-	0.01	BDL	6.00
601	WBMB141	Murshidabad	Domkal	Domkal	7.80	533.00	260.00	70.00	20.66	18.00	0.80	BDL	281.00	7.10	20.00	22.00	-BDL-	0.81	2.30	2.70
602	WBMB143	Murshidabad	Nabagram	Polsonda	7.90	554.00	180.00	32.00	24.30	30.00	0.60	BDL	171.00	99.00	21.00	11.00	0.62	BDL	1.01	37.00
603	WBMB145	Murshidabad	Berhampur(Sadar)	Chhaigari	8.00	640.00	315.00	78.00	29.16	19.00	3.80	BDL	403.00	25.00	3.00	7.00	0.05	0.90	0.35	16.00
604	WBMB146	Murshidabad	Nabagram	Daffarpur	7.80	971.00	345.00	54.00	51.03	64.00	4.90	BDL	378.00	96.00	28.00	33.00	0.00	BDL	0.25	7.00
605	WBMB147	Murshidabad	Suti-I	Haroa	7.70	819.00	245.00	58.00	24.30	31.00	1.70	BDL	262.00	121.00	25.00	31.00	0.28	BDL	1.10	18.00
606	WBMB148	Murshidabad	Raghunathpur-I	Bartala	7.70	623.00	270.00	48.00	36.45	16.00	5.80	BDL	305.00	32.00	12.00	14.00	0.29	0.60	0.32	15.00
607	WBMB149	Murshidabad	Berhampur	Nagrajol	7.60	717.00	285.00	42.00	43.74	50.00	3.40	BDL	445.00	14.00	4.96	36.00	0.79	0.19	0.88	9.00
608	WBMB150	Murshidabad	Beldanga-II	Saktipur	7.80	665.00	245.00	68.00	18.23	35.33	2.73	BDL	261.00	59.00	7.15	2.24	0.13	0.08	0.72	21.50
609	WBMB151	Murshidabad	Nabagram	Chanak	7.90	466.00	150.00	36.00	14.58	16.00	1.70	BDL	207.00	64.00	35.00	11.00	0.59	0.09	BDL	40.00
610	WBMB152	Murshidabad	Jiaganj	Raichandpur	8.00	1105.00	385.00	108.00	27.95	56.50	19.45	BDL	427.00	129.00	35.00	12.00	0.30	0.54	1.37	37.00

Sl.No	WELL NO.	DISTRICT	BLOCK	VILLAGE	pH	EC	TH	Ca	Mg	Na	K	CO3	HCO3	Cl	NO3	SO4	F	PO4	Fe	SiO2
611	WBMB153	Murshidabad	Baharampur	Daulatabad	7.90	993.00	340.00	62.00	44.96	59.00	17.26	BDL	300.00	130.00	14.64	52.00	0.31	0.27	1.59	20.00
612	WBMB154	Murshidabad	Beldanga-I	Swarupnagar	7.90	1770.00	310.00	58.00	40.10	248.00	10.00	BDL	348.00	273.00	17.00	9.00	0.28	BDL	1.47	BDL
613	WBMB155	Murshidabad	Kandi	Ranagram	7.80	611.00	205.00	58.00	14.58	39.50	2.25	BDL	286.00	46.00	BDL	2.40	BDL	0.19	0.38	24.00
614	WBMB157	Murshidabad	Kandi	Gokarna	8.00	543.00	160.00	38.00	15.80	43.75	3.95	BDL	230.00	36.50	BDL	7.20	0.57	BDL	0.64	11.00
615	WBMB158	Murshidabad	Kandi	Manoharpur	8.10	1050.00	210.00	42.00	25.52	87.00	4.00	BDL	293.00	110.00	BDL	BDL	0.93	BDL	0.97	23.00
616	WBMB159	Murshidabad	Bharatpur-II	Salar	7.80	584.00	200.00	46.00	20.66	32.00	1.65	BDL	195.00	84.00	6.83	17.00	0.30	0.05	1.45	18.00
617	WBMB15A	Murshidabad	Jalangi	Sagarpara (Kalitala)	7.60	984.00	315.00	88.00	23.09	68.00	2.60	BDL	375.00	88.00	6.47	18.00	0.98	BDL	BDL	12.00
618	WBMB160	Murshidabad	Bharatpur-II	Dakshin Khandagram	7.90	474.00	155.00	46.00	9.72	25.00	3.40	BDL	198.00	37.00	BDL	3.60	BDL	0.21	0.86	27.00
619	WBMB161	Murshidabad	Kandi	Nabagram	7.90	478.00	165.00	48.00	10.94	28.00	0.40	BDL	195.00	46.00	3.30	25.00	BDL	0.18	0.91	47.00
620	WBMB162	Murshidabad	Kandi	Basabari	8.00	507.00	260.00	84.00	12.15	25.00	2.00	BDL	266.00	24.00	4.71	16.00	0.43	0.20	0.20	2.90
621	WBMB163	Murshidabad	Beldanga-II	Bazar Sou	7.50	934.00	220.00	34.00	32.81	103.00	6.00	BDL	244.00	114.00	3.64	BDL	BDL	BDL	0.20	BDL
622	WBMB164	Murshidabad	Bharatpur-I	Lahadaha	7.70	724.00	225.00	38.00	31.59	50.00	6.00	BDL	232.00	78.00	0.14	38.00	BDL	BDL	0.00	8.00
623	WBMB165	Murshidabad	Nowada	Amtala	8.00	747.00	250.00	40.00	36.45	8.50	3.00	BDL	354.00	39.00	8.70	2.10	BDL	0.07	0.62	12.00
624	WBMB166	Murshidabad	Bhagawangola-II	Kashipur	7.90	627.00	155.00	48.00	8.51	29.00	3.40	BDL	342.00	21.00	3.30	5.00	1.10	0.03	0.68	11.00
625	WBMB167	Murshidabad	Bhagawangola-II	Nasipur	8.00	727.00	205.00	62.00	12.15	42.00	0.50	BDL	348.00	18.00	8.90	22.00	0.43	BDL	0.80	BDL
626	WBMB168	Murshidabad	Berhampur	Sialmara	7.90	627.00	155.00	48.00	8.51	29.00	3.40	BDL	342.00	21.00	1.90	5.00	1.10	BDL	0.68	29.00
627	WBMB169	Murshidabad	Bahgawangola-I	Kalokhali	8.00	709.00	155.00	36.00	15.80	72.00	1.40	BDL	250.00	153.00	BDL	12.00	0.82	0.08	0.38	21.00
628	WBMB170	Murshidabad	Raninagar-I	Islampur	7.70	465.00	160.00	32.00	19.44	22.33	2.33	BDL	260.00	16.67	BDL	6.67	0.39	BDL	0.60	BDL
629	WBMB171	Murshidabad	Raninagar-II	Nabipur	7.80	613.00	245.00	72.00	15.80	37.00	1.80	BDL	335.00	18.00	11.00	2.88	0.00	BDL	0.36	13.00
630	WBMB172	Murshidabad	Raninagar-II	Kaharpara	7.50	478.00	160.00	48.00	9.72	28.00	0.40	BDL	195.00	46.00	3.30	25.00	0.47	0.08	BDL	BDL
631	WBMB173	Murshidabad	Harirpura	Tartipur	7.60	699.00	250.00	70.00	18.23	38.00	3.30	BDL	305.00	43.00	7.00	21.00	0.53	0.14	1.10	17.00
632	WBMB174	Murshidabad	Hariharpur	Kholilabad	7.60	558.00	205.00	46.00	21.87	38.00	1.10	BDL	146.00	117.00	37.00	9.00	BDL	BDL	1.02	13.00
633	WBMB175	Murshidabad	Naoda	Sabdanagar	7.50	475.00	205.00	24.00	35.24	20.00	0.90	BDL	207.00	43.00	8.20	9.20	BDL	0.11	BDL	8.00
634	WBMB177	Murshidabad	Naoda	Patakbari	7.60	417.00	150.00	46.00	8.51	68.00	2.14	BDL	67.00	28.00	31.00	50.00	BDL	BDL	0.03	20.00
635	WBMB178	Murshidabad	Hariharpur	Nasipur	8.00	651.00	240.00	56.00	24.30	33.00	1.90	BDL	171.00	57.00	19.21	BDL	BDL	BDL	BDL	14.00
636	WBMB179	Murshidabad	Jiaganj	Lalbagh	8.00	604.00	310.00	94.00	18.23	28.00	4.55	BDL	324.00	28.00	27.00	BDL	BDL	0.21	0.81	10.00
637	WBMB20	Murshidabad	Domkal	Domkal Pz-I	7.80	543.00	225.00	30.00	36.45	19.00	2.50	BDL	256.00	23.00	14.00	22.00	BDL	BDL	0.69	10.00
638	WBMB21	Murshidabad	Domkal	Domkal Pz-2	7.90	565.00	235.00	52.00	25.52	8.45	1.70	BDL	289.00	15.00	8.00	BDL	BDL	BDL	0.87	16.00

Sl.No	WELL NO.	DISTRICT	BLOCK	VILLAGE	pH	EC	TH	Ca	Mg	Na	K	CO3	HCO3	Cl	NO3	SO4	F	PO4	Fe	SiO2
639	WBMB24	Murshidabad	Lalgola	Lalgola Pz-2	7.60	749.00	185.00	42.00	19.44	36.00	0.80	BDL	245.00	48.00	17.00	18.00	BDL	BDL	0.39	14.00
640	WBMB27	Murshidabad	Sagardighi	Sagardighi Pz	8.00	270.00	115.00	32.00	8.51	20.00	0.74	BDL	151.00	16.00	BDL	BDL	0.25	BDL	0.42	BDL
641	WBMB28	Murshidabad	Murjiaganj	Lalbagh Pz	8.10	416.00	255.00	18.00	51.03	18.00	7.53	BDL	218.00	41.00	BDL	10.00	BDL	BDL	0.78	14.00
642	WBMB30	Murshidabad	Barwan	Barwan Pz	8.00	412.00	95.00	28.00	6.08	33.00	0.90	BDL	172.00	26.00	21.00	6.00	0.63	BDL	0.87	18.00
643	WBMB32	Murshidabad	Kandi	Gokarna	8.00	578.00	185.00	50.00	14.58	47.00	2.80	BDL	250.00	41.00	7.30	16.00	BDL	0.36	0.78	30.00
644	WBMB33	Murshidabad	Beldanga-I	Begunbari(Swaupnagar)	7.50	2116.00	580.00	114.00	71.69	194.00	4.60	BDL	421.00	308.00	6.53	75.00	0.34	0.10	0.97	15.00
645	WBMB35	Murshidabad	Raninagar-II	Paranpur	7.70	968.00	275.00	50.00	36.45	82.00	15.00	BDL	284.00	110.00	54.00	50.00	0.34	BDL	0.57	16.00
646	WBMB37	Murshidabad	Nabagram	Polsanda Pz	8.00	454.00	130.00	32.00	12.15	44.00	0.57	BDL	258.00	12.00	4.80	7.00	0.55	BDL	BDL	4.00
647	WBMB38	Murshidabad	Barwan	Kuli Pz	7.90	537.00	200.00	40.00	24.30	42.00	1.97	BDL	304.00	22.00	8.00	15.00	0.29	BDL	0.84	20.00
648	WBMB39	Murshidabad	Suti-II	Aurangabad Pz	8.10	593.00	270.00	60.00	29.16	24.00	2.53	BDL	328.00	26.00	18.00	19.00	0.07	BDL	0.29	BDL
649	WBMB40	Murshidabad	Ragunathganj-I	Ragunathganj	7.70	929.00	220.00	50.00	23.09	105.00	16.31	BDL	322.00	133.00	38.00	BDL	0.89	BDL	BDL	11.00
650	WBMB41B	Murshidabad	Bharatpur-II	Salar	7.90	557.00	215.00	46.00	24.30	26.43	1.16	BDL	212.00	74.00	4.76	11.00	0.31	0.09	1.15	18.00
651	WBMB45	Murshidabad	Raninagar-I	Goas Pz	7.80	895.00	145.00	46.00	7.29	40.00	2.20	BDL	380.00	50.00	29.00	40.00	BDL	BDL	0.75	13.00
652	WBMB46	Murshidabad	Bamangola-II	Nasipaur Pz	7.80	806.00	330.00	62.00	42.53	24.00	3.70	BDL	390.00	58.10	16.00	17.00	BDL	BDL	0.85	BDL
653	WBMB47	Murshidabad	Bamangola	Ramchandra mati	7.90	684.00	270.00	52.00	34.02	28.00	3.40	BDL	245.00	68.00	17.03	33.08	0.58	0.21	0.86	15.00
654	WBMB50	Murshidabad	Farakka	Arjunpur Pz	8.00	631.00	215.00	32.00	32.81	54.00	1.88	BDL	296.00	34.00	3.98	37.00	BDL	BDL	1.39	9.00
655	WBMB52	Murshidabad	Bamangola-I	Kashipur Pz	8.10	425.00	195.00	46.00	19.44	10.23	3.13	BDL	232.00	18.00	8.00	10.00	0.08	BDL	0.94	4.50
656	WBMB55	Murshidabad	Samsorganj	Natun Malancha	7.80	608.00	205.00	46.00	21.87	35.26	1.86	BDL	259.00	55.00	3.50	18.00	0.42	0.28	0.93	19.00
657	WBMB59	Murshidabad	Samsorganj	Putimari	7.70	917.00	300.00	70.00	30.38	60.00	4.64	BDL	296.00	77.38	BDL	80.00	0.78	0.22	1.03	BDL
658	WBMB61A	Murshidabad	Farakka	Jorpukuria	8.00	876.00	275.00	64.00	27.95	68.00	0.45	BDL	354.00	92.00	BDL	BDL	0.59	0.29	3.52	13.00
659	WBMB65A	Murshidabad	Samsorganj	Puratan Malancha	7.90	1070.00	295.00	64.00	32.81	59.00	75.15	BDL	407.00	93.00	BDL	46.00	0.63	BDL	0.58	BDL
660	WBMB66	Murshidabad	Samsorganj	Krishnanagar	7.90	621.00	250.00	52.00	29.16	49.00	1.48	BDL	294.00	48.00	19.00	53.00	BDL	0.40	0.79	BDL
661	WBMB70B	Murshidabad	Bharatpur-I	Gangedda	8.00	734.00	220.00	44.00	26.73	65.25	3.90	BDL	302.00	74.00	BDL	15.00	0.67	BDL	1.14	19.00
662	WBMB71	Murshidabad	Bharatpur-II	Salinfa-Nabapally	7.70	551.00	170.00	38.00	18.23	53.00	0.65	BDL	261.00	32.00	BDL	7.00	0.25	BDL	0.41	24.00
663	WBMB72A	Murshidabad	Khargram	Kanduri	7.90	363.00	105.00	28.00	8.51	20.00	1.20	BDL	234.00	48.00	3.80	BDL	BDL	BDL	0.94	10.00
664	WBMB73	Murshidabad	Beldanga-I	Mirzapur	8.00	612.00	225.00	58.00	19.44	24.33	15.07	BDL	248.00	40.00	BDL	36.00	0.52	BDL	0.90	28.00
665	WBMB74	Murshidabad	Noada	Piprakhali	8.00	622.00	240.00	50.00	27.95	32.00	2.96	BDL	294.00	29.00	12.00	16.33	0.55	0.27	1.38	18.00
666	WBMB75A	Murshidabad	Noada	Chandipur	7.80	800.00	215.00	48.00	23.09	55.00	1.45	BDL	188.00	116.00	14.00	30.00	0.67	BDL	BDL	22.00

Sl.No	WELL NO.	DISTRICT	BLOCK	VILLAGE	pH	EC	TH	Ca	Mg	Na	K	CO3	HCO3	Cl	NO3	SO4	F	PO4	Fe	SiO2
667	WBMB76	Murshidabad	Hariharpara	Chowa	8.00	840.00	280.00	58.00	32.81	49.00	13.34	BDL	293.00	83.00	8.00	25.00	0.40	0.09	0.61	22.00
668	WBMB77	Murshidabad	Domkal	Gobindapur	7.90	446.00	115.00	18.00	17.01	24.00	0.70	BDL	232.00	26.00	17.00	32.00	BDL	0.70	BDL	37.00
669	WBMB78	Murshidabad	Baharampur	Pakamati	7.80	452.00	185.00	40.00	20.66	11.83	1.68	BDL	230.00	30.00	2.80	6.00	0.32	BDL	BDL	17.00
670	WBMB79	Murshidabad	Murjiaganj	Ranjitpara	8.00	605.00	305.00	54.00	41.31	25.00	1.36	BDL	300.00	32.00	4.48	3.30	0.53	0.27	0.38	23.00
671	WBMB80A	Murshidabad	Lalgola	Paditpur	7.90	576.00	235.00	46.00	29.16	22.00	10.63	BDL	310.00	25.00	BDL	5.33	BDL	BDL	BDL	BDL
672	WBMB82A	Murshidabad	Raninagar-I	Godhanpara (Sitanagar)	7.80	450.00	195.00	28.00	30.38	25.00	0.98	BDL	231.00	30.00	8.00	BDL	BDL	BDL	BDL	BDL
673	WBMB83	Murshidabad	Raninagar-I	Beikibagan	7.80	624.00	240.00	42.00	32.81	19.00	2.73	BDL	252.00	58.00	0.36	8.50	0.54	0.12	0.74	21.00
674	WBMB84	Murshidabad	Raninagar-II	Kuptala	7.70	671.00	245.00	50.00	29.16	35.00	3.16	BDL	268.00	64.00	3.36	18.00	0.31	0.08	0.42	24.00
675	WBMB86	Murshidabad	Suti-I	Ramakantapur	7.70	594.00	145.00	36.00	13.37	48.25	2.98	BDL	260.00	35.00	10.00	24.52	0.54	BDL	0.32	64.00
676	WBMB88A	Murshidabad	Raghunathganj-I	Mirzapur Jain Colony	7.90	478.00	165.00	38.00	17.01	33.00	0.95	BDL	235.00	25.00	4.65	2.60	BDL	0.08	BDL	19.00
677	WBMB89	Murshidabad	Raghunathganj-II	Tehghari-Rampura	8.00	781.00	305.00	70.00	31.59	31.67	1.23	BDL	323.00	66.00	BDL	8.00	0.79	0.19	0.91	13.00
678	WBMB91	Murshidabad	Bhagabangola-II	Saidpur	7.80	1044.00	255.00	60.00	25.52	107.00	2.38	BDL	320.00	158.00	14.00	29.00	0.33	0.06	0.68	19.00
679	WBMB92	Murshidabad	Beldanga-II	Resinagar	7.90	587.00	205.00	46.00	21.87	29.00	1.53	BDL	221.00	55.00	13.00	12.00	BDL	0.13	0.68	15.00
680	WBMB93	Murshidabad	Bharatpur-I	Kanchan Garia	7.70	1158.00	105.00	24.00	10.94	24.00	0.32	BDL	192.00	23.00	3.58	44.00	0.69	BDL	0.86	20.15
681	WBMB95	Murshidabad	Domkal	Rajapur	7.90	676.00	235.00	44.00	30.38	40.00	2.10	BDL	314.00	68.00	6.33	8.00	0.65	0.23	0.86	21.00
682	WBMB96	Murshidabad	Kandi	Jibanti	8.00	425.00	155.00	32.00	18.23	29.00	0.33	BDL	222.00	15.37	14.00	6.90	1.02	0.07	0.67	9.00
683	WBMB97A	Murshidabad	Kandi	Purandarapur	8.00	1026.00	140.00	36.00	12.15	181.00	0.96	BDL	462.00	108.00	3.85	5.46	0.91	BDL	1.47	16.23
684	WBMB98	Murshidabad	Khargram	Sherpur	7.70	483.00	85.00	22.00	7.29	60.55	1.30	BDL	201.00	36.50	0.37	3.85	0.52	0.19	0.14	24.00
685	WBMB99A	Murshidabad	Nabagram	Panchgram	7.80	427.00	110.00	24.00	12.15	43.20	1.20	BDL	185.00	32.00	0.19	1.43	0.29	BDL	1.15	25.00
686	WBMD01A	Malda	0	Nimasarai	7.80	655.00	176.00	20.80	30.10	23.10	2.43	BDL	296.00	55.60	BDL	15.30	0.22	BDL	0.17	6.20
687	WBMD02	Malda	0	Manikchak	7.50	815.00	160.00	43.20	12.62	66.50	1.65	BDL	316.00	69.80	1.00	12.30	0.50	0.03	BDL	21.00
688	WBMD04	Malda	0	Habibpur	7.60	450.00	160.00	44.80	11.65	22.30	1.80	BDL	178.00	85.43	8.40	19.60	0.67	0.32	0.03	27.00
689	WBMD05A	Malda	0	Tulshihata	8.10	923.00	160.00	27.20	22.33	63.50	1.75	BDL	342.00	99.25	8.80	20.26	0.59	0.19	0.32	33.00
690	WBMD06	Malda	0	Deotala	7.70	549.00	240.00	17.60	47.57	38.60	0.82	BDL	293.00	36.00	5.70	15.87	0.90	0.53	0.19	37.00
691	WBMD07C	Malda	0	Bamangola	7.50	1410.00	380.00	124.00	68.00	65.50	0.82	BDL	183.00	153.78	1.60	32.33	0.50	0.67	0.53	35.00
692	WBMD08A	Malda	0	Kaliachak (11/95)	7.60	1305.00	230.00	72.00	49.00	86.90	89.60	BDL	421.00	115.90	15.70	26.69	0.30	0.13	0.67	22.00
693	WBMD09B	Malda	0	Battaly (4/2008)	7.70	685.00	390.00	40.00	32.00	56.70	0.59	BDL	336.00	25.81	14.20	2.56	0.30	0.19	0.13	17.00
694	WBMD10A	Malda	0	Chanchol	7.30	456.00	170.00	33.39	21.00	25.30	6.15	BDL	216.00	110.00	BDL	22.14	BDL	BDL	0.19	4.50

Sl.No	WELL NO.	DISTRICT	BLOCK	VILLAGE	pH	EC	TH	Ca	Mg	Na	K	CO3	HCO3	Cl	NO3	SO4	F	PO4	Fe	SiO2
695	WBMD11	Malda	0	Mochia	7.50	985.00	160.00	44.80	11.65	47.00	50.00	BDL	369.00	64.93	13.80	73.07	0.30	0.35	BDL	20.00
696	WBMD12	Malda	0	Bholanathpur	7.60	1365.00	415.00	29.22	83.00	101.30	31.20	BDL	451.40	85.36	2.50	15.60	BDL	0.23	0.35	8.30
697	WBMD13A	Malda	0	Sujapur(jan94)	7.60	1875.00	610.00	198.00	46.00	192.00	106.00	BDL	427.00	165.90	4.50	15.87	0.40	0.01	0.23	22.00
698	WBMD14	Malda	0	Malda Town	7.70	2264.00	248.00	60.80	23.30	269.00	4.64	BDL	350.00	236.90	14.20	9.14	0.40	1.92	0.01	25.00
699	WBMD15	Malda	0	Masaldighi	7.60	876.00	220.00	80.00	12.00	89.10	7.49	BDL	372.00	55.58	1.50	29.66	0.70	0.91	1.92	29.00
700	WBMD16A	Malda	0	Pandia	7.90	596.00	330.00	44.00	27.00	38.60	4.40	BDL	269.00	65.51	2.00	26.06	0.60	0.77	0.91	23.00
701	WBMD17A	Malda	0	Ratua	7.70	953.00	330.00	64.00	41.00	72.30	2.27	BDL	390.00	25.81	2.00	25.28	0.80	0.36	0.77	17.00
702	WBMD20	Malda	0	Bamangola (swid)	8.10	1382.00	385.00	69.95	51.00	105.20	10.20	BDL	420.90	85.60	2.20	7.10	BDL	1.09	0.36	5.60
703	WBMD21	Malda	0	Bhaluka Pz	8.00	1421.00	310.00	84.45	24.00	180.30	6.73	BDL	269.00	140.11	2.00	19.64	BDL	0.06	1.09	5.90
704	WBMD22	Malda	0	Gajol	7.80	983.00	295.00	96.00	22.00	84.00	7.10	BDL	366.00	136.90	BDL	14.46	0.80	0.08	0.06	26.00
705	WBMD24	Malda	0	Agampur	7.40	935.00	410.00	80.00	23.00	78.00	10.30	BDL	245.00	91.97	1.10	0.99	0.60	0.37	0.08	21.00
706	WBMD26A	Malda	0	Pakua	8.10	879.00	290.00	30.30	52.00	58.00	11.40	BDL	286.70	140.11	0.80	16.90	BDL	1.82	0.37	8.90
707	WBMD27	Malda	0	Makuli	7.40	1070.00	290.00	88.00	46.00	83.00	0.67	BDL	259.00	85.36	3.30	24.81	0.80	0.32	1.82	23.00
708	WBMD28	Malda	0	Malda Pz	8.00	1409.00	310.00	84.45	24.00	182.00	2.09	BDL	260.00	85.43	2.20	28.25	BDL	BDL	0.32	5.90
709	WBMD29	Malda	0	Milky	7.50	836.00	550.00	96.00	75.00	65.00	5.90	BDL	356.00	120.00	5.50	38.28	0.20	0.33	BDL	21.00
710	WBMD31B	Malda	0	Begamganj (Nazirpur)	7.80	2280.00	605.00	148.00	57.00	239.00	53.00	BDL	672.00	165.51	5.20	1.15	0.60	2.75	0.33	34.00
711	WBMD32A	Malda	0	Shamsi	7.00	368.00	240.00	60.00	22.00	13.20	10.30	BDL	190.00	93.97	7.00	60.06	0.60	1.74	2.75	25.00
712	WBMD36	Malda	0	Ranikamat	7.70	469.00	320.00	56.00	43.69	55.60	2.60	BDL	256.00	23.82	1.10	1.62	0.70	0.06	1.74	34.00
713	WBMD37B	Malda	0	Debipur	7.80	1047.00	284.00	72.00	25.24	70.90	5.79	BDL	451.00	143.53	4.50	10.39	0.40	0.38	0.06	29.00
714	WBMD40	Malda	0	Tulsihata	7.60	382.00	172.00	28.80	24.27	30.60	2.60	BDL	146.00	159.95	BDL	31.86	0.30	0.08	0.38	34.00
715	WBMD42	Malda	0	Ratua	8.10	1126.00	152.00	38.40	13.59	120.00	5.80	BDL	415.00	79.40	5.30	24.65	BDL	0.06	0.08	9.90
716	WBMD43A	Malda	0	Malatipur	8.00	493.00	200.00	70.40	5.83	32.00	8.65	BDL	175.00	95.00	1.10	7.57	BDL	0.14	0.06	3.50
717	WBMD45A	Malda	0	Kuriatar	7.30	564.00	124.00	25.60	14.56	13.20	8.30	BDL	305.00	105.94	8.30	7.60	0.30	0.79	0.14	27.00
718	WBMD46A	Malda	0	Doriapur	7.60	1200.00	164.00	27.20	23.30	205.60	8.54	BDL	420.90	154.83	BDL	10.50	BDL	0.09	0.79	3.30
719	WBMD47	Malda	0	17 Mile	7.30	459.00	208.00	56.00	16.50	13.20	6.10	BDL	209.00	136.70	12.80	16.90	0.10	0.28	0.09	31.00
720	WBMD48	Malda	0	Mahajantala	7.90	497.00	240.00	80.00	9.71	32.10	1.60	BDL	177.00	25.00	3.10	27.31	BDL	1.47	0.28	3.50
721	WBMD49	Malda	0	16 Mile	7.60	557.00	300.00	67.20	32.04	9.20	4.30	BDL	302.00	34.17	5.50	10.86	0.30	BDL	1.47	36.00
722	WBMD52	Malda	0	Muthabari	7.70	845.00	540.00	44.00	19.00	50.60	91.20	BDL	210.00	13.90	1.40	41.89	0.40	0.05	BDL	39.00

Sl.No	WELL NO.	DISTRICT	BLOCK	VILLAGE	pH	EC	TH	Ca	Mg	Na	K	CO3	HCO3	Cl	NO3	SO4	F	PO4	Fe	SiO2
723	WBMD53	Malda	0	Vado	8.00	809.00	240.00	60.00	22.00	70.00	2.30	BDL	322.00	206.44	2.80	34.21	0.50	2.85	0.05	27.00
724	WBMD54	Malda	0	Harishchandrapur	8.10	406.00	90.00	28.00	4.90	55.00	25.30	BDL	231.00	23.92	5.10	18.90	0.60	BDL	2.85	41.00
725	WBMD55	Malda	0	Gazole	7.60	496.00	180.00	56.00	10.00	36.00	8.27	BDL	207.00	273.39	4.10	7.90	0.40	2.61	BDL	39.00
726	WBMD56	Malda	0	Birnagar	7.60	765.00	240.00	68.00	17.00	61.30	20.70	BDL	244.00	141.96	11.70	3.97	0.50	0.79	2.61	37.00
727	WBMD57	Malda	0	Jadupur	7.70	1329.00	510.00	124.00	49.00	65.90	5.24	BDL	476.00	129.78	1.70	10.23	0.80	0.24	0.79	32.00
728	WBMD58	Malda	0	Birnagar(1)	7.70	2036.00	450.00	144.00	44.00	183.00	26.30	BDL	610.00	229.93	3.50	54.42	0.10	0.18	0.24	29.00
729	WBMD59	Malda	0	Birnagar(2)	7.80	2286.00	530.00	112.00	41.00	361.00	122.60	BDL	818.00	236.50	13.00	55.83	0.20	0.03	0.18	40.00
730	WBMD60	Malda	0	Khaschandpur (Makku Sahutala)	7.60	1681.00	345.00	102.00	22.00	106.00	36.00	BDL	329.00	173.45	11.80	38.75	0.20	0.29	0.03	38.00
731	WBMD61	Malda	0	Puratan Pataldanga	7.80	982.00	240.00	54.00	26.00	74.00	14.64	BDL	361.00	55.88	2.90	6.00	0.20	0.03	0.29	35.00
732	WBMD63	Malda	0	Choto Mohanpara (2)	7.60	1186.00	300.00	38.00	50.00	86.00	17.08	BDL	329.00	58.10	6.70	35.46	0.20	0.42	0.03	31.00
733	WBMD64	Malda	0	Choto Mohanpara (3)	7.90	1208.00	370.00	70.00	47.00	118.00	7.20	BDL	292.80	208.43	2.20	19.79	BDL	BDL	0.42	4.30
734	WBMD65	Malda	0	Choto Mohanpara (4)	8.10	1146.00	270.00	48.00	36.00	79.60	4.60	BDL	286.70	68.35	1.70	29.19	BDL	0.09	BDL	8.10
735	WBMD66	Malda	0	Mohana (1)	7.70	1029.00	240.00	56.00	41.00	75.00	0.90	BDL	378.00	75.43	3.70	55.83	0.30	1.46	0.09	28.00
736	WBMD67	Malda	0	Mohana (2)	8.10	359.00	128.00	20.80	18.45	28.90	5.81	BDL	222.00	71.76	2.70	26.06	BDL	0.47	1.46	8.90
737	WBMD68	Malda	0	Mohana (3)	7.60	1528.00	84.00	12.80	12.62	113.00	26.90	BDL	409.00	232.38	9.90	25.12	BDL	0.27	0.47	6.70
738	WBMD69	Malda	0	Mohana (4)	7.90	1296.00	164.00	52.80	7.77	71.00	14.50	BDL	653.00	91.97	0.50	15.80	0.20	1.55	0.27	5.60
739	WBMD70	Malda	0	Begamganj (1)	7.90	706.00	160.00	44.00	12.00	22.60	11.10	BDL	256.20	47.64	3.70	7.70	BDL	0.71	1.55	BDL
740	WBMD71	Malda	0	Ratanpur Hat (Samshi)	8.00	815.00	200.00	44.00	22.00	64.00	15.03	BDL	317.00	102.52	7.80	37.34	0.50	BDL	0.94	27.00
741	WBMD72	Malda	0	Bhagwanpur	8.10	423.00	120.00	36.00	7.30	56.00	3.24	BDL	232.00	63.92	5.80	24.96	0.60	0.25	0.12	41.00
742	WBMD73	Malda	0	Matol	7.60	523.00	210.00	44.00	24.00	35.90	1.80	BDL	207.00	71.46	5.30	28.72	0.40	0.11	0.40	39.00
743	WBMD75	Malda	0	Pandua 1	7.60	762.00	530.00	100.00	68.00	54.00	20.40	BDL	244.00	81.94	5.30	9.61	0.50	0.07	0.30	37.00
744	WBMD76	Malda	0	Pirgai	7.70	1329.00	350.00	86.00	33.00	71.00	14.50	BDL	476.00	164.03	3.00	7.41	0.80	3.87	0.06	32.00
745	WBMD77	Malda	0	Habibpur	8.00	569.00	245.00	42.00	34.00	24.00	9.39	BDL	176.90	15.88	2.20	30.92	1.50	0.24	0.04	8.70
746	WBMD78	Malda	0	Jhin Jhin Pukur	8.10	432.00	195.00	34.00	27.00	36.90	3.19	BDL	164.70	95.69	5.70	3.18	BDL	1.29	0.18	6.30
747	WBMD79	Malda	0	Kokabirni Tajpur	7.90	640.00	225.00	50.00	24.00	39.60	14.60	BDL	244.00	99.25	0.90	14.93	0.70	0.27	BDL	2.20
748	WBMD81	Malda	0	Adina	7.60	680.00	320.00	50.00	47.00	38.00	14.90	BDL	275.00	109.18	1.10	8.51	0.55	0.62	BDL	8.70
749	WBMD82	Malda	0	Jadupur	7.60	312.00	340.00	60.00	46.00	14.00	12.50	BDL	134.00	123.96	1.20	2.87	0.15	1.69	BDL	15.00
750	WBMD83	Malda	0	Kaliachawk	8.10	956.00	295.00	66.00	32.00	44.00	16.11	BDL	185.00	20.50	2.40	5.22	0.04	0.61	1.60	4.12

Sl.No	WELL NO.	DISTRICT	BLOCK	VILLAGE	pH	EC	TH	Ca	Mg	Na	K	CO3	HCO3	Cl	NO3	SO4	F	PO4	Fe	SiO2
751	WBMD84	Malda	0	Chatian More	8.10	1085.00	195.00	56.00	13.00	46.30	0.31	BDL	170.00	9.92	4.70	8.98	0.46	0.96	1.00	13.21
752	WBMD85	Malda	0	Aiho	7.60	1245.00	280.00	52.00	36.00	78.00	0.82	BDL	145.00	63.52	2.30	14.62	0.58	11.80	5.00	6.47
753	WBMD86	Malda	0	Paikpara	7.50	1765.00	275.00	20.00	55.00	138.00	BDL	BDL	217.00	129.96	3.10	1.46	0.24	0.37	1.00	16.81
754	WBMD87	Malda	0	Charakdanga	7.90	549.00	210.00	24.00	36.00	26.00	0.17	BDL	64.00	160.62	2.40	0.99	0.21	0.34	1.00	0.99
755	WBMD88	Malda	0	Nalagola	7.50	452.00	200.00	16.00	39.00	32.10	0.07	BDL	60.10	93.20	1.30	6.32	0.24	0.18	0.20	11.49
756	WBMD89	Malda	0	Pagla Bridge	7.90	653.00	215.00	66.00	12.00	70.00	0.04	BDL	93.00	85.43	2.60	3.34	0.58	1.04	1.70	6.32
757	WBMD90	Malda	0	Ghatsol	7.60	1063.00	210.00	64.00	12.00	88.00	0.26	BDL	173.00	125.81	3.70	9.61	0.63	0.22	4.50	1.77
758	WBMD91	Malda	0	Matal	7.70	730.00	225.00	24.00	40.00	49.60	BDL	BDL	57.00	119.10	11.50	6.63	0.05	0.13	5.30	5.06
759	WBMD92	Malda	0	Phulbaria	8.20	619.00	230.00	26.00	28.00	33.10	0.08	BDL	64.00	105.00	1.30	15.72	0.12	0.06	1.50	8.35
760	WBMD93	Malda	0	Gazole	8.00	397.00	225.00	26.00	28.00	13.00	0.60	BDL	17.20	82.02	2.00	25.75	0.99	3.84	1.40	21.36
761	WBMD94	Malda	0	Kandaron	7.90	635.00	155.00	18.00	27.00	77.00	1.11	BDL	53.20	15.88	1.30	13.99	0.65	0.01	1.00	17.13
762	WBMD95	Malda	0	Jalalpur	7.90	593.00	230.00	32.00	24.00	18.00	0.06	BDL	25.60	31.76	2.20	9.61	0.82	12.90	0.70	14.78
763	WBMD96	Malda	0	Tulsihata	8.00	558.00	240.00	44.00	32.00	46.80	0.44	BDL	29.30	79.60	4.30	1.46	0.44	BDL	2.70	2.56
764	WBMD97	Malda	0	Muchia	8.30	569.00	175.00	46.00	15.00	36.50	0.46	BDL	33.60	87.96	19.90	3.65	0.56	3.24	1.50	17.75
765	WBMD98	Malda	0	Panchamukhi	7.90	301.00	215.00	40.00	26.00	11.00	3.94	BDL	28.30	33.20	3.00	0.99	0.20	0.75	1.70	0.99
766	WBMD99	Malda	0	Dariapur	8.20	300.00	200.00	34.00	16.00	19.00	BDL	BDL	30.10	99.25	3.70	23.55	0.53	1.88	6.73	16.81
767	WBMP New1	Midnapur	0	Kapgari Forest Office	7.60	494.00	145.00	36.00	13.37	48.80	12.40	BDL	146.40	56.72	20.00	23.40	0.21	0.10	0.50	20.50
768	WBMP New2	Midnapur	0	Balivasa Beat	7.90	362.00	95.00	24.00	8.51	32.20	1.90	BDL	103.70	56.72	6.20	12.60	0.40	BDL	0.69	37.00
769	WBMP New3	Midnapur	0	Sutahata	8.00	442.00	160.00	30.00	20.66	39.20	2.50	BDL	85.40	88.63	10.30	3.50	0.60	BDL	0.40	BDL
770	WBMP100	Midnapur	0	Sonakunia	8.10	390.00	145.00	40.00	10.94	19.20	1.20	BDL	140.30	31.91	11.00	9.60	0.30	BDL	0.70	36.00
771	WBMP101	Midnapur	0	Khandrui	7.70	392.00	135.00	34.00	12.15	23.80	1.00	BDL	164.70	24.82	2.70	7.10	0.30	0.19	0.73	24.00
772	WBMP102A	Midnapur	0	Temathani	7.40	700.00	145.00	38.00	12.15	80.50	0.60	BDL	292.80	49.63	2.50	5.80	0.80	0.37	0.90	20.00
773	WBMP103	Midnapur	0	Balichak	7.70	530.00	170.00	46.00	13.37	42.60	1.80	BDL	164.70	60.27	6.10	19.30	0.40	0.27	0.90	35.00
774	WBMP104	Midnapur	0	Merasthi	7.70	530.00	125.00	26.00	14.58	75.20	1.20	BDL	225.70	28.36	BDL	28.00	0.70	BDL	0.86	16.00
775	WBMP105	Midnapur	0	Ratulia	7.60	504.00	175.00	36.00	20.66	54.00	0.70	BDL	244.00	53.18	9.30	23.00	0.65	0.31	1.18	28.00
776	WBMP106A	Midnapur	0	Jalchak	8.00	330.00	135.00	38.00	9.72	20.00	2.00	BDL	152.50	42.54	4.00	5.00	BDL	0.09	0.82	14.00
777	WBMP107	Midnapur	0	Khukhudaha	7.70	724.00	110.00	22.00	13.37	111.40	1.50	BDL	298.90	49.63	0.40	18.40	0.30	BDL	0.20	44.00

Sl.No	WELL NO.	DISTRICT	BLOCK	VILLAGE	pH	EC	TH	Ca	Mg	Na	K	CO3	HCO3	Cl	NO3	SO4	F	PO4	Fe	SiO2
778	WBMP108	Midnapur	0	Baikunthapur	8.00	525.00	100.00	18.00	13.37	75.40	0.90	BDL	231.80	35.45	0.40	14.80	0.40	0.47	0.40	42.00
779	WBMP109	Midnapur	0	Makrampur	7.90	554.00	180.00	50.00	13.37	42.50	1.10	BDL	128.10	77.99	24.00	42.90	0.40	BDL	0.25	38.00
780	WBMP11	Midnapur	0	Derua	8.00	324.00	125.00	30.00	12.15	19.40	1.20	BDL	146.40	28.36	BDL	7.00	BDL	BDL	0.28	8.20
781	WBMP110	Midnapur	0	Khakurda	7.90	644.00	140.00	32.00	14.58	71.00	0.90	BDL	176.90	85.08	BDL	32.30	0.20	BDL	0.20	BDL
782	WBMP111	Midnapur	0	Pratapidighi	7.90	388.00	160.00	38.00	15.80	31.30	1.60	BDL	170.80	46.09	10.00	11.00	0.40	BDL	0.80	21.00
783	WBMP112A	Midnapur	0	Brajalalpur Singda	7.40	654.00	150.00	26.00	20.66	77.70	1.00	BDL	244.00	70.90	3.40	15.40	0.30	0.21	0.60	35.00
784	WBMP113	Midnapur	0	Mangla Maro	7.60	707.00	185.00	46.00	17.01	69.30	1.90	BDL	231.80	92.17	BDL	10.80	0.40	0.19	1.10	29.00
785	WBMP114	Midnapur	0	Mohanpur	7.80	394.00	110.00	16.00	17.01	43.00	0.50	BDL	109.80	53.18	BDL	10.00	0.50	BDL	BDL	15.50
786	WBMP118	Midnapur	0	Kolaghat	7.90	600.00	205.00	34.00	29.16	60.00	1.00	BDL	244.00	63.81	14.00	38.00	0.30	0.40	0.14	22.00
787	WBMP120	Midnapur	0	Kesabpur Jalpai	7.80	756.00	190.00	16.00	36.45	122.00	10.00	BDL	353.80	56.72	2.80	5.00	0.12	BDL	0.36	7.00
788	WBMP121	Midnapur	0	Nandakumar	7.70	835.00	275.00	22.00	53.46	116.00	2.50	BDL	213.50	116.99	7.00	73.00	BDL	BDL	1.08	12.00
789	WBMP122	Midnapur	0	Bagdoba(Norghat)	8.00	833.00	185.00	38.00	21.87	110.20	2.20	BDL	250.10	85.08	BDL	30.00	BDL	BDL	0.80	27.00
790	WBMP124	Midnapur	0	Anantapur	7.80	469.00	305.00	22.00	60.75	80.00	1.00	BDL	250.10	24.82	7.00	BDL	BDL	BDL	BDL	0.80
791	WBMP125	Midnapur	0	Ramtarak	8.00	833.00	185.00	38.00	21.87	110.20	2.20	BDL	256.20	116.99	BDL	30.40	BDL	0.31	0.80	27.00
792	WBMP127A	Midnapur	0	Harda	7.60	506.00	150.00	28.00	19.44	26.30	2.30	BDL	189.10	42.54	BDL	42.50	0.60	0.12	0.70	10.00
793	WBMP128	Midnapur	0	Chandrakona (Dharampur)	7.60	304.00	80.00	20.00	7.29	31.00	2.30	BDL	91.50	35.45	0.47	17.90	BDL	0.29	1.00	7.00
794	WBMP129	Midnapur	0	Kheput(gopiganj)	7.80	672.00	90.00	20.00	9.72	98.50	1.60	BDL	262.30	56.72	0.40	13.80	0.60	0.30	0.28	22.00
795	WBMP12A	Midnapur	0	Rasmondal	7.40	211.00	135.00	12.00	25.52	8.40	13.00	BDL	91.50	24.82	0.33	11.00	0.72	0.06	0.03	19.00
796	WBMP13	Midnapur	0	Chichira	7.90	712.00	155.00	36.00	15.80	81.00	0.30	BDL	109.80	159.53	BDL	4.00	0.41	0.37	0.82	23.00
797	WBMP130	Midnapur	0	Sonakhali	7.40	595.00	125.00	26.00	14.58	60.30	0.90	BDL	213.50	56.72	7.30	22.00	0.30	0.21	0.98	18.00
798	WBMP131	Midnapur	0	Panchberia	7.90	581.00	150.00	32.00	17.01	59.80	0.80	BDL	237.90	63.81	24.00	18.00	0.50	0.13	0.50	14.00
799	WBMP132	Midnapur	0	Katan	8.00	394.00	110.00	24.00	12.15	36.50	2.30	BDL	183.00	46.09	BDL	19.30	BDL	BDL	0.40	12.00
800	WBMP133	Midnapur	0	Raghunathpur	8.00	411.00	200.00	24.00	34.02	22.00	0.33	BDL	183.00	31.91	2.71	0.05	BDL	0.27	BDL	BDL
801	WBMP134	Midnapur	0	Belia	7.90	480.00	155.00	30.00	19.44	27.00	3.10	BDL	170.80	42.54	3.00	4.80	0.60	0.15	0.83	28.20
802	WBMP135A	Midnapur	0	Jhargram Hospital	7.70	322.00	100.00	26.00	8.51	20.20	2.30	BDL	103.70	31.91	3.40	20.00	0.30	BDL	0.50	22.00
803	WBMP136	Midnapur	0	Muchi Bandh	7.60	504.00	175.00	36.00	20.66	54.00	0.70	BDL	201.30	53.18	BDL	23.00	0.74	BDL	BDL	BDL
804	WBMP137	Midnapur	0	Topsia	7.70	500.00	200.00	48.00	19.44	27.70	1.30	BDL	176.90	95.72	BDL	8.20	0.70	0.45	0.21	BDL
805	WBMP138	Midnapur	0	Khirpai	7.90	1157.00	285.00	66.00	29.16	87.00	25.80	BDL	231.80	258.79	5.40	27.70	0.51	BDL	BDL	19.00

Sl.No	WELL NO.	DISTRICT	BLOCK	VILLAGE	pH	EC	TH	Ca	Mg	Na	K	CO3	HCO3	Cl	NO3	SO4	F	PO4	Fe	SiO2
806	WBMP139	Midnapur	0	Keshpur	7.70	987.00	155.00	52.00	6.08	144.00	34.00	BDL	408.70	109.90	7.20	27.60	0.39	BDL	0.61	17.00
807	WBMP14	Midnapur	0	Gopiballavpur	7.80	332.00	120.00	28.00	12.15	23.30	2.90	BDL	115.90	35.45	6.10	18.40	0.60	0.10	0.76	26.00
808	WBMP140	Midnapur	0	Panchberia	7.50	504.00	135.00	44.00	6.08	49.00	4.50	BDL	176.90	53.18	BDL	0.35	BDL	BDL	0.65	11.00
809	WBMP141	Midnapur	0	Sonakhali	7.60	567.00	165.00	30.00	21.87	53.00	1.30	BDL	201.30	53.18	BDL	11.40	0.50	0.24	0.44	11.00
810	WBMP143	Midnapur	0	Niz Kasba	7.30	253.00	125.00	24.00	15.80	10.00	0.86	BDL	97.60	31.91	BDL	BDL	BDL	BDL	0.64	9.00
811	WBMP144	Midnapur	0	Junput	7.40	500.00	135.00	26.00	17.01	74.00	1.50	BDL	280.60	21.27	4.10	1.70	0.80	BDL	0.40	BDL
812	WBMP145	Midnapur	0	Sankarpur	7.90	391.00	100.00	22.00	10.94	30.00	1.40	BDL	115.90	42.54	BDL	2.10	BDL	0.14	BDL	21.00
813	WBMP147A	Midnapur	0	Ramchak	7.80	285.00	85.00	24.00	6.08	20.00	2.70	BDL	85.40	31.91	4.70	21.20	0.20	BDL	0.75	20.00
814	WBMP148	Midnapur	0	Chaitanyapur	7.60	700.00	195.00	34.00	26.73	61.00	4.00	BDL	323.30	35.45	BDL	12.00	BDL	BDL	0.21	18.00
815	WBMP149	Midnapur	0	Basudevpur	7.90	548.00	120.00	40.00	4.86	103.30	2.70	BDL	213.50	67.36	2.10	5.70	0.80	BDL	BDL	BDL
816	WBMP15	Midnapur	0	Medinipur	7.60	706.00	170.00	42.00	15.80	64.60	13.10	BDL	195.20	92.17	9.10	26.60	0.50	0.26	0.83	43.50
817	WBMP150	Midnapur	0	Parihati	7.70	490.00	150.00	40.00	12.15	45.50	2.70	BDL	189.10	35.45	BDL	14.50	BDL	BDL	BDL	34.00
818	WBMP152	Midnapur	0	Dharampur	8.00	589.00	160.00	30.00	20.66	55.00	7.00	BDL	323.30	14.18	4.10	11.00	BDL	BDL	BDL	31.00
819	WBMP153A	Midnapur	0	Paniparul	7.80	590.00	160.00	32.00	19.44	59.00	2.90	BDL	298.90	28.36	1.10	BDL	0.60	BDL	0.41	BDL
820	WBMP154	Midnapur	0	Kudi	7.90	356.00	80.00	26.00	3.65	44.00	2.30	BDL	170.80	28.36	7.30	11.00	BDL	BDL	BDL	27.00
821	WBMP156	Midnapur	0	Kishorepur	7.80	480.00	185.00	50.00	14.58	22.40	1.00	BDL	189.10	35.45	6.10	18.50	0.21	0.48	0.64	35.00
822	WBMP157	Midnapur	0	Akunmary Maynagarh	7.80	630.00	250.00	56.00	26.73	24.00	2.00	BDL	292.80	39.00	2.30	33.00	0.37	BDL	0.44	BDL
823	WBMP158	Midnapur	0	Shaldanga	8.10	290.00	130.00	40.00	7.29	15.00	0.84	BDL	122.00	39.00	1.00	3.00	0.42	0.05	1.10	BDL
824	WBMP159	Midnapur	0	Belpahari	7.70	715.00	190.00	48.00	17.01	50.00	3.70	BDL	231.80	63.81	5.80	68.10	0.20	0.30	0.36	19.00
825	WBMP160	Midnapur	0	Kalidaspur	7.70	318.00	85.00	26.00	4.86	32.80	1.40	BDL	128.10	39.00	4.70	0.50	0.80	BDL	0.61	BDL
826	WBMP161	Midnapur	0	Sahachak	7.50	632.00	245.00	38.00	36.45	78.30	2.00	BDL	146.40	124.08	1.30	12.70	0.61	BDL	0.31	13.00
827	WBMP162	Midnapur	0	Khemasuli	7.60	321.00	135.00	24.00	18.23	32.30	2.70	BDL	97.60	42.54	0.07	18.60	0.70	BDL	BDL	19.20
828	WBMP163	Midnapur	0	Bagrachak	7.90	352.00	110.00	28.00	9.72	37.00	12.50	BDL	97.60	53.18	24.00	8.50	0.40	BDL	0.10	BDL
829	WBMP164	Midnapur	0	Chota Tengra	8.00	446.00	135.00	34.00	12.15	39.30	3.60	BDL	140.30	46.09	14.00	30.00	BDL	BDL	6.60	28.00
830	WBMP165	Midnapur	0	Jamir Ara	7.80	376.00	195.00	34.00	26.73	13.20	1.30	BDL	201.30	17.73	1.30	2.40	0.74	0.22	0.60	BDL
831	WBMP166	Midnapur	0	Kauslya	7.70	262.00	110.00	28.00	9.72	20.00	1.60	BDL	85.40	35.45	1.50	6.60	0.60	0.30	0.40	6.00
832	WBMP167	Midnapur	0	Raskundu	7.60	416.00	165.00	32.00	20.66	21.50	3.50	BDL	109.80	56.72	16.10	19.40	0.25	0.40	0.69	19.00
833	WBMP168	Midnapur	0	Shyamnagar	8.10	307.00	130.00	32.00	12.15	16.60	1.00	BDL	140.30	28.36	2.00	6.30	0.20	BDL	0.34	14.00

Sl.No	WELL NO.	DISTRICT	BLOCK	VILLAGE	pH	EC	TH	Ca	Mg	Na	K	CO3	HCO3	Cl	NO3	SO4	F	PO4	Fe	SiO2
834	WBMP169	Midnapur	0	Adharnayan	7.80	353.00	85.00	28.00	3.65	22.30	6.50	BDL	54.90	70.90	17.20	18.60	BDL	BDL	BDL	31.00
835	WBMP170	Midnapur	0	Chilgora	7.60	405.00	115.00	18.00	17.01	38.00	2.40	BDL	128.10	67.36	2.00	0.50	1.00	BDL	BDL	BDL
836	WBMP171	Midnapur	0	Hijli	7.50	390.00	115.00	32.00	8.51	26.30	2.90	BDL	122.00	35.45	3.40	20.00	0.15	BDL	0.10	33.00
837	WBMP172	Midnapur	0	Lengamara	7.90	766.00	140.00	40.00	9.72	92.80	21.80	BDL	109.80	170.16	1.30	30.00	0.90	0.47	1.00	BDL
838	WBMP173	Midnapur	0	Patharhuri	8.00	634.00	125.00	36.00	8.51	65.90	15.30	BDL	140.30	106.35	17.30	12.80	0.50	0.20	0.20	12.00
839	WBMP174	Midnapur	0	Hathigeria	7.80	335.00	135.00	26.00	17.01	42.70	3.00	BDL	103.70	39.00	4.10	14.10	0.60	BDL	0.80	BDL
840	WBMP175	Midnapur	0	Horkhali	7.60	343.00	100.00	26.00	8.51	22.90	3.00	BDL	115.90	28.36	6.80	22.50	0.30	0.20	3.60	10.70
841	WBMP176	Midnapur	0	Nimtala	7.90	1038.00	185.00	72.00	1.22	127.80	45.00	BDL	518.50	113.44	6.30	21.00	0.80	BDL	BDL	BDL
842	WBMP177	Midnapur	0	Dadan Patra	7.60	989.00	155.00	40.00	13.37	148.00	80.50	BDL	341.60	134.71	11.90	99.90	0.80	0.40	0.70	17.20
843	WBMP178	Midnapur	0	Dakhin Khar	7.90	501.00	125.00	30.00	12.15	55.00	2.00	BDL	213.50	35.45	3.00	3.70	0.40	BDL	BDL	BDL
844	WBMP179	Midnapur	0	Uttarbatal	7.80	414.00	145.00	38.00	12.15	23.00	1.20	BDL	176.90	28.36	2.70	6.30	0.30	BDL	0.50	24.00
845	WBMP180	Midnapur	0	Sherkhan Chak	8.00	638.00	100.00	16.00	14.58	91.00	3.50	BDL	280.60	42.54	1.00	9.00	0.70	BDL	0.29	8.30
846	WBMP182	Midnapur	0	Khejuri	7.60	382.00	80.00	28.00	2.43	31.00	1.80	BDL	109.80	53.18	BDL	22.50	0.50	0.40	0.97	15.00
847	WBMP183	Midnapur	0	Maligram	7.30	640.00	230.00	72.00	12.15	38.70	1.00	BDL	164.70	85.08	24.00	30.70	0.30	BDL	BDL	9.30
848	WBMP184	Midnapur	0	Muransol	7.50	505.00	155.00	40.00	13.37	32.00	1.60	BDL	219.60	35.45	3.10	4.10	0.50	0.90	1.10	32.30
849	WBMP185	Midnapur	0	Tulibah	7.30	667.00	190.00	40.00	21.87	78.30	1.30	BDL	207.40	77.99	BDL	32.30	0.60	0.50	0.10	19.00
850	WBMP186	Midnapur	0	Hijli	8.00	351.00	100.00	34.00	3.65	35.50	2.90	BDL	176.90	28.36	0.30	BDL	0.80	BDL	0.30	BDL
851	WBMP187	Midnapur	0	Kapgari	7.40	663.00	120.00	30.00	10.94	97.50	1.10	BDL	317.20	21.27	BDL	26.00	1.00	0.30	0.90	16.00
852	WBMP189	Midnapur	0	Malabati	7.90	482.00	215.00	42.00	26.73	35.50	3.90	BDL	262.30	14.18	0.10	BDL	0.71	BDL	0.10	BDL
853	WBMP192	Midnapur	0	Rajnagar	7.80	185.00	70.00	18.00	6.08	5.80	0.90	BDL	67.10	14.18	7.00	3.20	0.60	BDL	0.30	BDL
854	WBMP193	Midnapur	0	Jhargram	7.50	319.00	100.00	22.00	10.94	22.40	1.90	BDL	85.40	42.54	15.00	1.70	0.30	0.40	0.10	13.60
855	WBMP195	Midnapur	0	Birbhadrapur	7.80	262.00	120.00	30.00	10.94	11.20	3.00	BDL	91.50	39.00	1.30	4.30	1.00	BDL	BDL	BDL
856	WBMP196	Midnapur	0	Sevayatan	7.70	386.00	125.00	36.00	8.51	19.00	0.50	BDL	164.70	17.73	3.00	1.00	0.80	0.05	0.90	12.00
857	WBMP197	Midnapur	0	Belpahari	7.30	1063.00	305.00	82.00	24.30	83.00	25.10	BDL	280.60	173.71	BDL	64.00	0.70	0.46	0.60	10.00
858	WBMP198	Midnapur	0	Nunia	7.60	920.00	250.00	38.00	37.67	91.40	2.90	BDL	317.20	127.62	6.30	16.20	0.28	BDL	0.41	BDL
859	WBMP199	Midnapur	0	Guiya Daha	7.90	626.00	190.00	20.00	34.02	83.70	3.40	BDL	286.70	60.27	BDL	BDL	0.90	BDL	BDL	BDL
860	WBMP19A	Midnapur	0	Ghatal	7.50	405.00	120.00	26.00	13.37	48.50	1.50	BDL	103.70	28.36	7.20	40.90	0.45	0.12	0.70	BDL
861	WBMP200	Midnapur	0	Gobru	7.60	434.00	140.00	20.00	21.87	52.20	2.70	BDL	122.00	92.17	BDL	17.10	0.20	BDL	0.90	12.00

Sl.No	WELL NO.	DISTRICT	BLOCK	VILLAGE	pH	EC	TH	Ca	Mg	Na	K	CO3	HCO3	Cl	NO3	SO4	F	PO4	Fe	SiO2
862	WBMP201	Midnapur	0	Balughata	7.60	514.00	125.00	16.00	20.66	70.80	8.20	BDL	115.90	124.08	BDL	24.80	BDL	BDL	1.00	3.90
863	WBMP202	Midnapur	0	Kastala	7.10	371.00	85.00	24.00	6.08	49.50	0.70	BDL	128.10	49.63	BDL	10.30	BDL	0.23	0.22	13.00
864	WBMP203	Midnapur	0	Bonomali Chatra	7.40	466.00	100.00	22.00	10.94	62.70	2.10	BDL	115.90	95.72	3.40	23.20	BDL	BDL	1.80	21.00
865	WBMP204	Midnapur	0	Daitala Bazar	7.10	744.00	185.00	48.00	15.80	73.00	3.30	BDL	213.50	106.35	2.10	27.00	0.54	BDL	0.65	12.30
866	WBMP205	Midnapur	0	Diglabad	7.60	457.00	95.00	24.00	8.51	60.90	0.50	BDL	152.50	74.45	BDL	13.10	0.22	BDL	1.00	30.00
867	WBMP206	Midnapur	0	Lodhasuli	7.50	372.00	100.00	28.00	7.29	43.60	0.50	BDL	152.50	49.63	0.78	12.70	BDL	0.20	0.24	33.00
868	WBMP207	Midnapur	0	Kurchiboni	8.00	488.00	145.00	28.00	18.23	39.50	0.60	BDL	158.60	46.09	0.67	26.30	0.15	BDL	0.41	4.56
869	WBMP208	Midnapur	0	Monidah	7.70	540.00	135.00	28.00	15.80	50.00	1.10	BDL	189.10	49.63	BDL	25.30	BDL	0.13	1.20	8.47
870	WBMP209	Midnapur	0	Belia	8.00	510.00	150.00	36.00	14.58	43.00	2.60	BDL	189.10	56.72	4.30	5.70	0.96	0.71	0.41	36.30
871	WBMP210	Midnapur	0	Tungnaduwa	8.00	429.00	150.00	38.00	13.37	27.20	9.60	BDL	128.10	60.27	11.00	18.30	BDL	0.71	0.32	37.00
872	WBMP211	Midnapur	0	Guthia	7.70	921.00	235.00	28.00	40.10	100.00	2.90	BDL	292.80	159.53	0.90	BDL	0.20	BDL	0.54	BDL
873	WBMP212	Midnapur	0	Kapcita	8.00	253.00	90.00	20.00	9.72	12.80	0.40	BDL	115.90	14.18	15.00	1.50	0.50	0.80	2.40	15.50
874	WBMP213	Midnapur	0	Dhabani	7.60	506.00	150.00	28.00	19.44	26.30	2.30	BDL	189.10	42.54	1.00	32.50	0.60	0.30	0.70	10.00
875	WBMP214	Midnapur	0	Sangranga	7.90	444.00	135.00	34.00	12.15	28.30	0.60	BDL	219.60	14.18	2.40	1.90	0.70	0.34	2.90	23.00
876	WBMP215	Midnapur	0	Jiakhali	7.30	419.00	140.00	42.00	8.51	27.20	0.70	BDL	146.40	63.81	4.80	1.84	BDL	BDL	0.50	13.20
877	WBMP216	Midnapur	0	Naikansole	7.80	641.00	190.00	34.00	25.52	55.80	9.50	BDL	262.30	46.09	BDL	40.20	0.67	0.23	0.60	BDL
878	WBMP217	Midnapur	0	Khajra	7.70	518.00	165.00	34.00	19.44	38.80	9.50	BDL	176.90	46.09	17.10	29.20	0.10	0.36	0.70	25.00
879	WBMP218	Midnapur	0	Nekursani	7.50	419.00	100.00	26.00	8.51	51.30	3.60	BDL	140.30	42.54	33.50	8.90	0.30	0.10	0.60	12.50
880	WBMP219	Midnapur	0	Topsia	7.60	550.00	170.00	42.00	15.80	19.00	2.30	BDL	170.80	56.72	0.30	23.00	0.41	0.11	1.10	BDL
881	WBMP220	Midnapur	0	Bakrabad	8.00	1232.00	395.00	54.00	63.18	95.70	0.90	BDL	359.90	187.89	BDL	21.00	0.23	BDL	1.10	BDL
882	WBMP221	Midnapur	0	Khirpai	7.90	1157.00	115.00	30.00	9.72	87.00	2.58	BDL	231.80	187.89	5.40	BDL	0.74	BDL	BDL	BDL
883	WBMP23A	Midnapur	0	Contai	7.70	1120.00	160.00	38.00	15.80	33.20	1.23	BDL	237.90	191.43	14.00	BDL	0.97	BDL	BDL	BDL
884	WBMP23A	Midnapur	0	Balughata	7.50	980.00	235.00	38.00	34.02	141.20	2.51	BDL	250.10	326.14	BDL	BDL	0.61	BDL	BDL	BDL
885	WBMP25	Midnapur	0	Sutahata	8.00	1240.00	310.00	48.00	46.17	147.50	3.70	BDL	341.60	216.25	BDL	BDL	0.40	BDL	0.20	BDL
886	WBMP29A	Midnapur	0	Silda	7.70	925.00	325.00	82.00	29.16	274.00	26.60	BDL	219.60	163.07	BDL	BDL	0.73	0.19	0.40	20.00
887	WBMP33	Midnapur	0	Kanthra	7.90	671.00	125.00	38.00	7.29	76.30	19.50	BDL	122.00	134.71	12.00	21.50	0.69	0.09	0.51	4.20
888	WBMP36	Midnapur	0	Bhagwanpur	8.10	766.00	175.00	18.00	31.59	116.00	13.40	BDL	414.80	212.70	1.21	BDL	0.64	BDL	BDL	27.00
889	WBMP38	Midnapur	0	Haldia Ancorage Camp	7.80	756.00	95.00	16.00	13.37	122.00	10.00	BDL	353.80	56.72	2.61	5.00	0.11	BDL	0.36	16.00

Sl.No	WELL NO.	DISTRICT	BLOCK	VILLAGE	pH	EC	TH	Ca	Mg	Na	K	CO3	HCO3	Cl	NO3	SO4	F	PO4	Fe	SiO2
890	WBMP40A	Midnapur	0	Keshpur	7.40	1018.00	155.00	52.00	6.08	150.80	72.40	BDL	408.70	138.26	7.30	69.00	0.29	0.13	0.70	18.30
891	WBMP41	Midnapur	0	Godapiasal	7.70	354.00	110.00	24.00	12.15	31.10	2.20	BDL	115.90	56.72	BDL	4.00	0.70	BDL	0.21	6.00
892	WBMP42	Midnapur	0	Salboni	7.20	478.00	155.00	34.00	17.01	24.00	4.20	BDL	201.30	42.54	7.61	12.00	0.78	BDL	BDL	19.00
893	WBMP44	Midnapur	0	Chandrakona Rd.	7.80	431.00	130.00	22.00	18.23	36.40	2.60	BDL	109.80	77.99	BDL	10.00	BDL	0.23	BDL	24.50
894	WBMP45A	Midnapur	0	Raskundu Nerakopa	7.80	245.00	80.00	22.00	6.08	14.40	2.00	BDL	73.20	28.36	7.00	3.60	BDL	0.12	BDL	14.00
895	WBMP46	Midnapur	0	Binpur	7.60	469.00	125.00	34.00	9.72	47.00	11.90	BDL	134.20	56.72	BDL	20.10	0.03	BDL	0.50	20.50
896	WBMP47	Midnapur	0	Gidhni	7.70	404.00	140.00	32.00	14.58	23.30	4.40	BDL	97.60	60.27	BDL	19.60	0.21	BDL	BDL	19.00
897	WBMP48	Midnapur	0	Keshiary	7.80	210.00	185.00	48.00	15.80	26.00	1.60	BDL	122.00	24.82	BDL	BDL	BDL	BDL	0.65	17.00
898	WBMP49	Midnapur	0	Keshiary	7.80	304.00	100.00	24.00	9.72	30.00	2.60	BDL	103.70	28.36	3.60	17.00	BDL	0.02	0.70	10.00
899	WBMP51	Midnapur	0	Pataspur	7.90	516.00	200.00	54.00	15.80	31.00	1.90	BDL	237.90	42.54	2.97	8.40	0.23	BDL	0.69	11.00
900	WBMP52	Midnapur	0	Dahjuri	7.50	167.00	110.00	12.00	19.44	12.00	0.50	BDL	54.90	17.73	BDL	26.00	BDL	BDL	BDL	BDL
901	WBMP53	Midnapur	0	Lodhasuli	7.70	161.00	110.00	22.00	13.37	4.10	1.00	BDL	73.20	10.64	BDL	0.30	BDL	BDL	3.20	8.10
902	WBMP54	Midnapur	0	Daspur	7.80	426.00	150.00	24.00	21.87	30.30	2.60	BDL	244.00	14.18	BDL	BDL	BDL	BDL	0.87	32.00
903	WBMP59	Midnapur	0	Negua	8.00	410.00	165.00	30.00	21.87	28.00	1.10	BDL	219.60	24.82	BDL	BDL	0.42	BDL	0.24	BDL
904	WBMP6	Midnapur	0	Kolaghat	7.80	1305.00	240.00	42.00	32.81	165.30	45.30	BDL	420.90	205.61	20.00	51.70	0.40	0.21	0.79	27.00
905	WBMP61	Midnapur	0	Sarasanka	7.80	444.00	195.00	28.00	30.38	39.00	1.20	BDL	170.80	60.27	7.50	0.70	BDL	0.47	0.97	15.00
906	WBMP65	Midnapur	0	Mohanpur	7.90	346.00	105.00	26.00	9.72	21.90	1.50	BDL	152.50	17.73	7.50	3.10	0.54	0.47	BDL	15.00
907	WBMP7	Midnapur	0	Dhadika	7.30	400.00	105.00	28.00	8.51	43.50	6.60	BDL	54.90	74.45	BDL	13.30	BDL	BDL	0.30	BDL
908	WBMP71	Midnapur	0	Patashpur PHC	7.70	430.00	130.00	22.00	18.23	37.00	5.00	BDL	237.90	10.64	BDL	BDL	0.68	BDL	0.87	4.00
909	WBMP73A	Midnapur	0	Sabang	7.90	747.00	235.00	40.00	32.81	54.80	22.60	BDL	274.50	63.81	21.00	9.10	0.71	BDL	0.70	14.00
910	WBMP75	Midnapur	0	Egra	7.80	424.00	200.00	38.00	25.52	1.10	2.50	BDL	231.80	28.36	BDL	11.00	0.65	BDL	BDL	BDL
911	WBMP8	Midnapur	0	Garbeta	7.60	531.00	190.00	34.00	25.52	62.00	2.50	BDL	140.30	92.17	BDL	18.30	0.70	BDL	BDL	6.00
912	WBMP80A	Midnapur	0	Bodhra	7.80	724.00	200.00	28.00	31.59	89.30	2.90	BDL	317.20	49.63	BDL	1.20	0.60	BDL	BDL	BDL
913	WBMP86	Midnapur	0	Pingla	7.90	505.00	180.00	44.00	17.01	31.30	20.00	BDL	262.30	14.18	BDL	BDL	0.80	BDL	0.05	BDL
914	WBMP92B	Midnapur	0	Beliaberia	7.50	834.00	205.00	58.00	14.58	68.00	3.70	BDL	262.30	88.63	BDL	191.00	BDL	BDL	0.40	13.00
915	WBMP94	Midnapur	0	Sankrail	7.90	278.00	90.00	28.00	4.86	17.30	2.30	BDL	91.50	31.91	2.40	10.30	0.21	BDL	BDL	20.00
916	WBMP96A	Midnapur	0	Neradeul	8.00	391.00	130.00	38.00	8.51	63.00	42.00	BDL	170.80	56.72	40.00	38.20	BDL	0.11	1.10	16.00
917	WBMP97	Midnapur	0	Kultikri	7.80	792.00	170.00	48.00	12.15	56.00	14.00	BDL	176.90	134.71	23.00	31.00	BDL	0.31	0.71	20.00

Sl.No	WELL NO.	DISTRICT	BLOCK	VILLAGE	pH	EC	TH	Ca	Mg	Na	K	CO3	HCO3	Cl	NO3	SO4	F	PO4	Fe	SiO2
918	WBMP98	Midnapur	0	Dakshin Anukha	7.40	710.00	135.00	24.00	18.23	97.00	3.00	BDL	366.00	35.45	1.76	9.00	0.68	BDL	0.41	BDL
919	WBMP99	Midnapur	0	Mayna	7.70	549.00	190.00	20.00	34.02	31.00	0.97	BDL	274.50	28.36	4.70	BDL	0.74	BDL	BDL	22.00
920	WBND03	Nadia	Karimpur-I	Karimpur	7.90	954.00	310.00	90.00	20.66	86.30	7.07	BDL	326.40	326.40	7.48	30.58	1.64	0.28	4.32	5.23
921	WBND04E	Nadia	Tehatta-I	Palassey Para	7.80	634.00	245.00	70.00	17.01	34.00	4.13	BDL	305.00	305.00	1.68	18.28	0.68	BDL	1.25	6.87
922	WBND07	Nadia	Nabadwip	Nabadwipghat	7.80	918.00	340.00	106.00	18.23	105.00	7.69	BDL	310.00	310.00	9.89	45.46	0.69	BDL	0.54	13.00
923	WBND08	Nadia	Nabadwip	Nabadwiptown	7.80	1097.00	240.00	74.00	13.37	99.00	27.11	BDL	399.00	399.00	11.46	57.97	1.04	BDL	0.38	7.63
924	WBND09	Nadia	Nakashipara	Mayapur	7.90	866.00	380.00	126.00	15.80	61.00	4.47	BDL	365.00	365.00	2.17	38.26	0.71	0.34	0.74	12.90
925	WBND107	Nadia	krishnanagar II	Gournagar	7.60	649.00	225.00	80.00	6.08	22.45	12.85	BDL	320.00	320.00	12.40	6.60	0.83	BDL	0.21	19.50
926	WBND108	Nadia	Kaliganj	Kaliganj	7.80	638.00	260.00	64.00	24.30	42.00	0.45	BDL	308.00	308.00	4.51	51.00	0.83	BDL	1.12	15.50
927	WBND109	Nadia	Krishnanagar-I	Paninala	7.90	590.00	225.00	72.00	10.94	49.80	8.10	BDL	326.00	326.00	3.61	BDL	1.16	0.12	0.37	11.00
928	WBND10A	Nadia	Kaliaganj	Katwaghat	7.90	833.00	465.00	176.00	6.08	84.00	7.04	BDL	294.00	294.00	6.20	35.00	1.24	0.02	BDL	4.05
929	WBND11	Nadia	Ranaghat-I	Pairadanga	7.70	889.00	325.00	122.00	4.86	60.15	29.93	BDL	365.00	365.00	12.16	32.50	1.23	BDL	0.59	6.40
930	WBND110	Nadia	Chapra	Dayer-Bazar	8.00	668.00	260.00	96.00	4.86	42.85	5.20	BDL	360.00	360.00	14.12	BDL	0.85	BDL	BDL	14.00
931	WBND112	Nadia	Krishnanagar I	Bhatjangla	7.60	570.00	205.00	78.00	2.43	23.35	1.95	BDL	269.00	269.00	8.31	BDL	0.51	0.21	BDL	14.00
932	WBND115	Nadia	Navadwip	Sonadanga	7.80	649.00	315.00	114.00	7.29	17.50	1.40	BDL	308.00	308.00	2.40	BDL	0.93	0.31	0.39	8.00
933	WBND117	Nadia	Navadwip	Mukundapur	7.60	703.00	262.00	88.00	9.72	16.50	4.35	BDL	317.15	317.15	4.70	0.39	BDL	0.22	0.91	12.00
934	WBND118	Nadia	Krishnanagar-I	Bishnupur	7.90	683.00	310.00	106.00	10.94	46.35	5.85	BDL	366.25	366.25	BDL	6.06	BDL	BDL	0.25	18.50
935	WBND119	Nadia	Krishnanagar-I	Jalakhali	8.00	588.00	230.00	82.00	6.08	56.00	1.30	BDL	277.00	277.00	BDL	11.53	BDL	BDL	BDL	4.25
936	WBND12	Nadia	Krishnanagar-ii	Bahadurpur	7.90	813.00	325.00	108.00	13.37	51.03	7.19	BDL	293.34	293.34	11.01	34.28	1.10	0.60	0.45	9.07
937	WBND120	Nadia	Krishnanagar-I	Gobrapota	7.80	731.00	312.00	120.00	2.43	57.95	1.45	BDL	360.00	360.00	6.90	7.04	BDL	0.02	0.78	11.25
938	WBND121	Nadia	Krishnaganj	Chowgacha	7.90	638.00	248.00	82.00	10.94	55.45	14.50	BDL	348.00	348.00	8.90	17.00	BDL	0.15	1.21	14.45
939	WBND122	Nadia	Krishnaganj	Harishnagar	7.60	725.00	345.00	92.00	27.95	22.00	0.90	BDL	403.00	403.00	3.90	BDL	BDL	BDL	1.08	4.50
940	WBND123	Nadia	Krishnaganj	Mazdia	7.50	462.00	130.00	48.00	2.43	18.00	0.40	BDL	177.00	177.00	4.10	4.10	BDL	BDL	1.10	17.30
941	WBND130	Nadia	Nakashipara	Muragacha	7.80	814.00	297.00	98.00	13.37	56.00	40.54	BDL	345.00	345.00	9.08	28.81	0.90	0.55	0.85	7.20
942	WBND131	Nadia	Krishnanagar-II	Shakdaha More	7.50	530.00	235.00	72.00	13.37	17.00	1.10	BDL	214.00	214.00	12.50	15.00	BDL	0.01	1.14	16.00
943	WBND132	Nadia	Krishnaganj	Krishnaganj	7.60	812.00	218.00	80.00	4.86	18.00	153.00	BDL	248.00	248.00	21.00	14.00	BDL	0.41	BDL	4.30
944	WBND133	Nadia	Krishnaganj	Durgapure	7.60	475.00	198.00	64.00	9.72	38.65	0.73	BDL	175.00	175.00	6.30	42.00	BDL	0.02	BDL	5.20
945	WBND134	Nadia	Krishnaganj	Khalbalia	7.50	815.00	260.00	68.00	21.87	83.00	1.50	BDL	238.00	238.00	6.30	78.00	0.09	BDL	0.15	17.00

Sl.No	WELL NO.	DISTRICT	BLOCK	VILLAGE	pH	EC	TH	Ca	Mg	Na	K	CO3	HCO3	Cl	NO3	SO4	F	PO4	Fe	SiO2
946	WBND135	Nadia	Krishnanagar	kalinagar	7.70	755.00	278.00	88.00	14.58	37.00	32.38	BDL	207.00	207.00	12.00	12.00	BDL	BDL	1.04	7.68
947	WBND138	Nadia	Hanskhali	Nimtala-Tangra	7.90	1017.00	389.00	112.00	26.73	69.80	103.26	BDL	395.00	395.00	8.20	22.75	BDL	BDL	1.02	3.90
948	WBND139	Nadia	Ranaghat-II	Duttaphulia	7.80	636.00	262.00	78.00	15.80	8.55	117.00	BDL	454.00	454.00	8.70	12.00	BDL	BDL	0.87	25.50
949	WBND13C	Nadia	Krishnaganj	Govindapur	7.80	523.00	160.00	56.00	4.86	45.20	4.02	BDL	235.60	235.60	4.08	19.60	0.70	BDL	0.68	1.40
950	WBND140	Nadia	Ranaghat-II	Panikhali Bazaar	7.70	447.00	250.00	88.00	7.29	22.40	61.50	BDL	254.00	254.00	1.19	10.23	0.89	0.27	BDL	8.50
951	WBND144	Nadia	Krishnanagar	Maheshganj	8.00	569.00	257.00	82.00	12.15	28.50	21.23	BDL	340.00	340.00	1.63	6.64	0.98	BDL	1.49	11.00
952	WBND150	Nadia	Haringhata	Bilandi	7.90	652.00	312.00	100.00	14.58	28.73	3.98	BDL	344.00	344.00	4.04	10.15	0.70	BDL	0.49	BDL
953	WBND154	Nadia	Krishnanagar-I	Bhatjangla	7.80	588.00	260.00	86.00	10.94	17.37	16.50	BDL	301.00	301.00	BDL	4.37	0.28	0.32	0.68	14.00
954	WBND159	Nadia	Tehatta-I	Debnathpur	8.00	964.00	346.00	122.00	9.72	78.10	39.44	BDL	366.00	366.00	4.99	26.57	0.84	0.08	0.27	8.13
955	WBND160	Nadia	Chapra	Elemnagar	7.80	597.00	262.00	92.00	7.29	16.33	5.50	BDL	288.63	288.63	1.40	0.92	0.63	BDL	BDL	8.00
956	WBND161	Nadia	Tehatta-I	Islampur	7.60	1014.00	312.00	108.00	9.72	53.47	84.20	BDL	429.00	429.00	10.71	22.53	1.08	0.70	1.00	10.20
957	WBND164	Nadia	Hanskhali	Bagula	7.80	657.00	282.00	98.00	8.50	40.40	4.64	BDL	228.40	228.40	27.30	7.16	0.59	0.03	0.90	12.00
958	WBND165	Nadia	Ranaghat-I	Birnagar	7.90	697.00	202.00	70.00	6.08	71.33	3.67	BDL	374.00	374.00	8.20	34.20	0.96	BDL	1.21	9.40
959	WBND17	Nadia	Ranaghat-I	Nokari	7.60	642.00	470.00	174.00	8.51	88.24	46.00	BDL	390.25	390.25	1.84	24.92	0.69	BDL	0.88	8.10
960	WBND22	Nadia	Karimpur-I	Uttar Kachudanga	8.00	1152.00	225.00	86.00	2.43	96.22	49.29	BDL	466.88	466.88	5.29	41.34	0.54	BDL	1.09	11.00
961	WBND24	Nadia	Karimpur-ii	Narayanpur	7.90	1091.00	330.00	102.00	18.23	94.57	57.15	BDL	460.00	460.00	10.69	22.95	0.94	0.31	0.60	15.00
962	WBND29B	Nadia	Hanskhali	Ulasi	7.80	668.00	230.00	66.00	15.79	42.00	12.33	BDL	351.00	351.00	2.87	18.43	1.28	BDL	0.69	7.00
963	WBND35	Nadia	Hanskhali	Badkulla	8.00	873.00	360.00	118.00	15.80	66.63	32.90	BDL	382.00	382.00	3.99	22.09	1.10	0.11	BDL	6.25
964	WBND36	Nadia	Krishnanagar-I	Dignagar	7.90	1513.00	290.00	106.00	6.08	164.50	6.45	BDL	409.00	409.00	4.39	60.83	1.14	BDL	0.34	1.60
965	WBND37	Nadia	Krishnanagar-I	Maheshganj Pz	7.80	652.00	305.00	102.00	12.15	40.67	21.67	BDL	378.00	378.00	1.32	12.75	0.81	BDL	0.57	11.00
966	WBND40A	Nadia	Hanskhali	Gajna	8.00	712.00	150.00	44.00	9.72	26.20	7.90	BDL	350.00	350.00	1.59	6.74	0.85	BDL	0.80	BDL
967	WBND50	Nadia	Ranaghat-II	Aranghata	7.80	547.00	255.00	68.00	20.66	29.13	9.70	BDL	234.00	234.00	2.15	21.87	1.53	BDL	0.62	10.15
968	WBND56	Nadia	Tehatta-I	Shyamnagar	7.90	606.00	300.00	110.00	6.08	35.50	12.81	BDL	301.00	301.00	1.94	12.95	0.89	BDL	0.64	7.95
969	WBNT08A	North 24 Parganas	Bagdah	Helencha P.S.	8.02	623.00	225.12	48.00	25.52	48.00	2.59	0.00	293.28	56.80	18.00	1.00	0.42	0.00	0.00	20.00
970	WBNT100	North 24 Parganas	Basirhat I	Taki	7.76	759.00	285.20	44.00	42.53	57.00	1.42	0.00	268.84	124.25	0.00	0.00	0.52	0.00	0.00	18.00
971	WBNT101	North 24 Parganas	Gaighata	Thakurnagar (Taltala More)	8.04	713.00	270.15	56.00	31.59	55.00	15.00	0.00	317.72	92.30	9.00	2.00	0.47	0.86	0.00	24.00
972	WBNT102	North 24 Parganas	Bagdha	Netaji Palli (Mama-Bhaghn)	8.19	581.00	255.26	12.00	54.68	22.00	1.28	0.00	219.96	71.00	0.00	7.00	0.22	0.90	0.00	23.00

Sl.No	WELL NO.	DISTRICT	BLOCK	VILLAGE	pH	EC	TH	Ca	Mg	Na	K	CO3	HCO3	Cl	NO3	SO4	F	PO4	Fe	SiO2
973	WBNT103	North 24 Parganas	Gaighata	Dharampur	7.86	695.00	285.16	60.00	32.81	30.00	7.10	0.00	342.16	39.05	17.00	7.00	0.29	0.73	0.00	23.00
974	WBNT104	North 24 Parganas	Amdanga	Rafipur	7.99	853.00	330.28	36.00	58.32	55.00	3.90	0.00	378.82	78.10	10.00	20.00	0.62	0.10	0.00	20.00
975	WBNT106	North 24 Parganas	Amdanga	Sirasini More (Jirat Mark)	7.38	763.00	370.27	56.00	55.89	30.00	1.90	0.00	305.50	99.40	38.00	0.00	0.49	0.07	0.00	28.00
976	WBNT109	North 24 Parganas	Bongaon	Palla	7.95	812.00	265.12	64.00	25.52	82.00	9.30	0.00	219.96	159.75	38.00	0.00	0.23	0.89	0.00	10.00
977	WBNT110	North 24 Parganas	Rajarhat	Gopalpur (Bablatala - Uda)	7.52	584.00	255.19	38.00	38.88	24.00	5.35	0.00	85.54	149.10	25.00	5.00	0.50	0.09	0.00	19.00
978	WBNT111	North 24 Parganas	Barasat I	Kadambagachi	8.22	717.00	265.20	36.00	42.53	57.00	1.69	0.00	293.28	92.30	0.00	0.00	0.70	0.30	0.00	11.00
979	WBNT112	North 24 Parganas	Habra II	Bathania-Baruipara	7.95	585.00	235.24	10.00	51.03	34.00	2.30	0.00	317.72	31.95	0.00	0.00	0.75	0.00	0.00	15.00
980	WBNT113	North 24 Parganas	Gaighata	Gobardanga	8.14	653.00	210.12	44.00	24.30	48.00	2.68	0.00	299.39	49.70	0.00	11.00	0.43	0.26	0.00	10.00
981	WBNT116	North 24 Parganas	Habra II	Sendanga	8.00	668.00	200.17	20.00	36.45	81.00	0.80	0.00	372.71	42.60	20.00	0.00	0.36	0.00	0.00	14.00
982	WBNT117	North 24 Parganas	Gaighata	Rajapur	7.55	734.00	275.29	10.00	60.75	48.00	1.59	0.00	306.11	81.65	8.00	10.00	0.17	0.90	0.00	19.00
983	WBNT118	North 24 Parganas	Bongaon	Jyantipur Bazar (Petrapo)	8.05	925.00	355.30	38.00	63.18	64.00	8.42	0.00	378.82	127.80	7.00	7.00	0.08	0.00	0.00	17.00
984	WBNT119	North 24 Parganas	Bongaon	Bongaon (Kuthibari)	7.87	1055.00	355.32	32.00	66.83	80.00	2.07	0.00	354.38	170.40	0.00	0.00	0.19	0.00	0.00	19.00
985	WBNT11A	North 24 Parganas	Deganga I	Deganga	7.79	632.00	230.14	44.00	29.16	35.00	2.37	0.00	281.06	49.70	0.00	9.00	0.28	0.90	0.00	11.00
986	WBNT120	North 24 Parganas	Bagdah	Boyra	7.63	760.00	305.25	36.00	52.25	35.00	1.06	0.00	360.49	67.45	0.00	0.00	0.18	0.00	0.00	13.00
987	WBNT121	North 24 Parganas	Habra II	Tengra	8.09	707.00	200.14	32.00	29.16	60.00	2.20	0.00	207.74	78.10	31.00	12.00	0.36	0.02	0.00	25.00
988	WBNT122	North 24 Parganas	Amdanga	Sadhanpur	7.80	998.00	280.22	36.00	46.17	84.00	10.80	0.00	219.96	177.50	48.00	0.00	0.20	0.00	0.00	21.00
989	WBNT124	North 24 Parganas	Amdanga	Rangmahal	7.72	619.00	260.21	32.00	43.74	26.00	2.95	0.00	293.28	49.70	0.00	0.00	0.57	0.00	0.00	17.00
990	WBNT125	North 24 Parganas	Habra I	Pratibha	7.90	705.00	190.17	16.00	36.45	94.00	1.10	0.00	244.40	113.60	12.00	7.00	0.23	0.08	0.00	13.00
991	WBNT126	North 24 Parganas	Habra I	Banipur	7.48	763.00	370.29	48.00	60.75	16.00	0.52	0.00	274.95	92.30	27.00	0.00	0.62	0.00	0.00	12.00
992	WBNT128	North 24 Parganas	Bongaon	Chauberia	7.62	568.00	305.16	66.00	34.02	13.00	1.84	0.00	293.28	35.50	30.00	13.00	0.72	0.00	0.00	17.00
993	WBNT129	North 24 Parganas	Gaighata	Ramchandrapur	7.59	628.00	295.09	86.00	19.44	9.00	1.67	0.00	287.17	39.05	25.00	0.00	0.44	0.00	0.00	10.00
994	WBNT13	North 24 Parganas	Sandeshkhali-i	Dakhin Akartala	7.84	1077.00	205.15	30.00	31.59	142.00	3.45	0.00	366.60	149.10	0.00	4.00	0.28	0.01	0.00	18.00
995	WBNT130	North 24 Parganas	Gaighata	Sutia	7.67	1057.00	485.45	38.00	94.77	41.00	5.94	0.00	476.58	124.25	18.00	0.00	0.52	0.00	0.00	13.00
996	WBNT131	North 24 Parganas	Bongaon	Kalupur Dakshinpara	7.91	650.00	240.15	44.00	31.59	61.00	3.62	0.00	342.16	56.80	17.00	0.00	0.57	0.00	0.00	14.00
997	WBNT132	North 24 Parganas	Bongaon	Kansona	7.69	480.00	150.03	50.00	6.08	48.00	2.87	0.00	177.19	53.25	38.00	0.00	0.34	0.00	0.00	18.00
998	WBNT133	North 24 Parganas	Bongaon	Gopalnagar	8.12	601.00	245.13	54.00	26.73	12.00	4.51	0.00	256.62	35.50	17.00	6.00	0.39	0.00	0.00	22.00
999	WBNT134	North 24 Parganas	Bongaon	Bhandarkola	8.04	907.00	210.10	48.00	21.87	105.00	40.80	0.00	171.08	184.60	83.00	3.00	0.39	0.09	0.00	18.00

Sl.No	WELL NO.	DISTRICT	BLOCK	VILLAGE	pH	EC	TH	Ca	Mg	Na	K	CO3	HCO3	Cl	NO3	SO4	F	PO4	Fe	SiO2
1000	WBNT135	North 24 Parganas	Bongaon	Kundipur	7.68	564.00	250.14	52.00	29.16	9.00	3.62	0.00	281.06	28.40	0.00	7.00	0.52	0.00	0.00	18.00
1001	WBNT136	North 24 Parganas	Bagdah	Helencha	7.92	510.00	280.10	76.00	21.87	2.00	3.50	0.00	250.51	42.60	30.00	0.00	0.48	0.00	0.00	18.00
1002	WBNT137	North 24 Parganas	Bongaon	Dharampukur	8.04	770.00	380.23	72.00	48.60	13.00	12.46	0.00	305.50	113.60	19.00	7.00	0.61	0.11	0.00	10.00
1003	WBNT139	North 24 Parganas	Haroa	Khas Balanda	7.76	1063.00	405.21	90.00	43.74	74.00	3.13	0.00	372.71	163.30	20.00	4.00	0.27	0.00	0.00	23.00
1004	WBNT140	North 24 Parganas	Barasat II	Pakdah	8.04	639.00	235.16	38.00	34.02	52.00	1.05	0.00	323.83	49.70	8.00	0.00	0.54	0.32	0.00	12.00
1005	WBNT141	North 24 Parganas	Habra I	Gobardanga	7.92	720.00	200.10	44.00	21.87	53.00	34.20	0.00	195.52	99.40	47.00	0.00	0.43	0.50	0.00	17.00
1006	WBNT145	North 24 Parganas	Barasat I	Barasat	7.84	921.00	390.15	104.00	31.59	57.00	9.82	0.00	317.72	113.60	79.00	0.00	0.20	0.54	0.00	21.00
1007	WBNT146	North 24 Parganas	Deganga I	Mirja Nagar	8.14	934.00	500.20	130.00	42.53	10.00	7.91	0.00	336.05	92.30	86.00	4.00	0.48	0.20	0.00	16.00
1008	WBNT147	North 24 Parganas	Bashirhat II	Jafarpur	8.06	1379.00	195.12	36.00	25.52	223.00	6.81	0.00	458.25	209.45	5.00	0.00	0.31	0.14	0.00	15.00
1009	WBNT150	North 24 Parganas	Minakhan	Nimichi	8.23	913.00	370.24	64.00	51.03	51.00	2.64	0.00	378.82	110.05	14.00	6.00	0.15	0.14	0.00	20.00
1010	WBNT153	North 24 Parganas	Sandeshkhali I	Dakshin Ankratala	7.89	994.00	220.17	30.00	35.24	134.00	3.50	0.00	354.38	159.75	0.00	2.00	0.30	0.00	0.00	13.00
1011	WBNT156	North 24 Parganas	Barasat II	Bonkunda	7.65	679.00	265.28	10.00	58.32	25.00	14.70	0.00	177.19	99.40	40.00	1.00	0.48	0.12	0.00	27.00
1012	WBNT158	North 24 Parganas	Barasat II	Chowmoha	7.48	860.00	370.15	96.00	31.59	20.00	8.42	0.00	366.60	78.10	0.00	0.00	0.55	0.03	0.00	22.00
1013	WBNT16	North 24 Parganas	Deganga	Berachampa	7.68	698.00	225.12	50.00	24.30	80.00	2.94	0.00	354.38	74.55	0.00	8.00	0.19	0.01	0.00	15.00
1014	WBNT160	North 24 Parganas	Hasnabad	Rajapur-uttarpara	8.20	595.00	125.09	20.00	18.23	66.00	2.33	0.00	213.85	35.50	45.00	6.00	0.29	0.20	0.00	10.00
1015	WBNT20	North 24 Parganas	Gaighata	Gaighata P.S.	7.94	689.00	320.19	64.00	38.88	33.00	2.97	0.00	372.71	67.45	0.00	5.00	0.16	0.12	0.00	10.00
1016	WBNT21	North 24 Parganas	Gaighata	Chandpara	8.12	625.00	295.19	52.00	40.10	16.00	2.63	0.00	250.51	74.55	28.00	5.00	0.21	0.10	0.00	13.00
1017	WBNT22A	North 24 Parganas	Gaighata	Sabirpur More	8.04	874.00	345.17	80.00	35.24	47.00	2.25	0.00	354.38	113.60	9.00	0.00	0.24	0.60	0.00	19.00
1018	WBNT23A	North 24 Parganas	Bongaon	Ganrapota	7.96	918.00	295.30	16.00	61.97	94.00	9.25	0.00	427.70	102.95	6.00	9.00	0.15	0.00	0.00	11.00
1019	WBNT26A	North 24 Parganas	Bhangar	Minakhan Batala	8.16	659.00	180.14	24.00	29.16	86.00	3.47	0.00	256.62	78.10	41.00	10.00	0.12	0.19	0.00	19.00
1020	WBNT27A	North 24 Parganas	Minakhan	Bagirhula (5/2000)	7.97	846.00	250.13	56.00	26.73	93.00	2.20	0.00	391.04	85.20	18.00	0.00	0.25	0.00	0.00	12.00
1021	WBNT28	North 24 Parganas	Habra I	Habra	7.68	734.00	330.16	76.00	34.02	16.00	1.59	0.00	305.50	71.00	12.00	4.00	0.49	0.50	0.00	20.00
1022	WBNT29	North 24 Parganas	Barasat I	Bokanda	7.92	578.00	205.15	30.00	31.59	49.00	4.28	0.00	281.06	63.90	0.00	1.00	0.47	0.13	0.00	18.00
1023	WBNT30	North 24 Parganas	Barasat I	Bishnupur	8.02	688.00	230.17	32.00	36.45	57.00	8.42	0.00	317.72	74.55	0.00	0.00	0.36	0.00	0.00	14.00
1024	WBNT32	North 24 Parganas	Sandeshkhali	Bayermary	7.63	874.00	245.12	56.00	25.52	109.00	5.41	0.00	415.48	102.95	7.00	3.00	0.06	0.32	0.00	10.00
1025	WBNT33A	North 24 Parganas	Hasnabad	Nawapara	8.14	1363.00	55.03	10.00	7.29	301.00	3.68	0.00	501.02	184.60	15.00	12.00	0.38	0.00	0.00	12.00
1026	WBNT42B	North 24 Parganas	Habra-i	Kochua Pz	8.07	627.00	245.17	40.00	35.24	43.00	3.07	0.00	360.49	35.50	0.00	0.00	0.32	0.00	0.00	13.00
1027	WBNT48B	North 24 Parganas	Basirhat I	Ghusighata	7.75	1115.00	160.14	16.00	29.16	176.00	4.19	0.00	250.51	241.40	6.00	7.00	0.27	0.00	0.00	12.00

Sl.No	WELL NO.	DISTRICT	BLOCK	VILLAGE	pH	EC	TH	Ca	Mg	Na	K	CO3	HCO3	Cl	NO3	SO4	F	PO4	Fe	SiO2
1028	WBNT48B	North 24 Parganas	Barasat II	Baidyapur	8.13	692.00	190.14	28.00	29.16	71.00	2.34	0.00	232.18	85.20	19.00	4.00	0.48	0.80	0.00	18.00
1029	WBNT49	North 24 Parganas	Habra-i	Berghoom Pz	7.80	668.00	310.15	72.00	31.59	14.00	1.95	0.00	354.38	31.95	0.00	7.00	0.32	0.00	0.00	11.00
1030	WBNT56	North 24 Parganas	Barasat-ii	Baidyapur	8.17	776.00	285.15	64.00	30.38	40.00	2.23	0.00	329.94	56.80	18.00	9.00	0.35	0.00	0.00	14.00
1031	WBNT57	North 24 Parganas	Barasat II	Aminpur Bazar	7.85	586.00	240.17	36.00	36.45	45.00	2.56	0.00	317.72	42.60	0.00	27.00	0.26	0.10	0.00	19.00
1032	WBNT58	North 24 Parganas	Bagdah	Krishnachandrapur	7.86	598.00	205.16	28.00	32.81	58.00	3.07	0.00	293.28	60.35	15.00	2.00	0.44	0.30	0.00	15.00
1033	WBNT59	North 24 Parganas	Bagdah	Gobrapur	8.09	714.00	175.13	26.00	26.73	89.00	1.51	0.00	342.16	53.25	9.00	6.00	0.21	0.90	0.00	12.00
1034	WBNT62	North 24 Parganas	Barrackpur-i	Bidyadharpur	7.94	626.00	240.20	28.00	41.31	55.00	2.73	0.00	348.27	42.60	8.00	4.00	0.45	0.00	0.00	17.00
1035	WBNT66	North 24 Parganas	Basirhat II	Kochua	8.00	734.00	220.15	36.00	31.59	64.00	1.86	0.00	281.06	71.00	17.00	8.00	0.39	0.00	0.00	11.00
1036	WBNT69	North 24 Parganas	Habra II	Guma	7.78	535.00	255.15	52.00	30.38	28.00	2.96	0.00	293.28	31.95	20.00	2.00	0.35	0.00	0.00	16.00
1037	WBNT71	North 24 Parganas	Amdanga	Santoshpur	8.04	501.00	170.15	16.00	31.59	41.00	3.47	0.00	213.85	46.15	11.00	4.00	0.28	0.00	0.00	16.00
1038	WBNT72	North 24 Parganas	Barrackpur II	Ichapur Nababga	8.12	489.00	165.08	38.00	17.01	31.00	2.84	0.00	171.08	56.80	6.00	5.00	0.47	0.19	0.00	12.00
1039	WBNT78	North 24 Parganas	Bongaon	Bakshipally	8.29	2158.00	425.30	68.00	61.97	331.00	5.28	0.00	317.72	621.25	5.00	1.00	0.16	0.00	0.00	19.00
1040	WBNT79	North 24 Parganas	Bongaon	Nahata Ow	8.00	1358.00	460.32	72.00	68.04	121.00	3.25	0.00	488.80	213.00	29.00	0.00	0.37	0.00	0.00	12.00
1041	WBNT81	North 24 Parganas	Gaighata	Berigopalpur	7.94	671.00	265.16	50.00	34.02	49.00	2.72	0.00	323.83	74.55	6.00	0.00	0.28	0.00	0.00	28.00
1042	WBNT85	North 24 Parganas	Barasat i	Mirhati	7.87	756.00	250.19	36.00	38.88	51.00	2.38	0.00	329.94	49.70	23.00	4.00	0.28	0.00	0.00	21.00
1043	WBNT86	North 24 Parganas	Barrackpur-I	Panpur	7.80	652.00	210.17	24.00	36.45	52.00	1.15	0.00	317.72	35.50	0.00	5.00	0.20	0.00	0.00	19.00
1044	WBNT87	North 24 Parganas	Barrackpur-I	Madral	7.76	638.00	235.24	10.00	51.03	42.00	1.00	0.00	305.50	39.05	0.00	7.00	0.33	0.70	0.00	25.00
1045	WBNT88	North 24 Parganas	Barrackpur-I	Kuliagarh	7.69	631.00	250.09	68.00	19.44	39.00	0.70	0.00	232.18	81.65	15.00	3.00	0.32	0.00	0.00	16.00
1046	WBNT89	North 24 Parganas	Barrackpur-I	Halisahar (Nanha)	7.84	756.00	160.13	18.00	27.95	89.00	4.73	0.00	311.61	67.45	7.00	3.00	0.53	0.80	0.00	17.00
1047	WBNT91	North 24 Parganas	Habra I	Raotara	7.96	730.00	205.13	38.00	26.73	65.00	23.70	0.00	207.74	85.20	65.00	0.00	0.56	0.00	0.00	12.00
1048	WBNT92	North 24 Parganas	Habra II	Sabdalpur (Iswarighacha)	8.23	637.00	210.14	36.00	29.16	48.00	1.58	0.00	171.08	88.75	46.00	1.00	0.48	0.17	0.00	21.00
1049	WBNT93	North 24 Parganas	Habra II	Nurpur	8.17	671.00	240.09	64.00	19.44	34.00	13.90	0.00	232.18	78.10	18.00	1.00	0.65	3.10	0.00	63.00
1050	WBNT94	North 24 Parganas	Habra I	Janaful	7.94	829.00	200.08	52.00	17.01	85.00	15.10	0.00	140.53	166.85	60.00	4.00	0.55	0.19	0.00	19.00
1051	WBNT95	North 24 Parganas	Barasat-II	Ganganagar	8.10	752.00	200.15	28.00	31.59	78.00	2.36	0.00	256.62	85.20	19.00	0.00	0.26	0.00	0.00	22.00
1052	WBNT96	North 24 Parganas	Rajarhat	Chandpur(Atbele)	8.00	644.00	215.10	50.00	21.87	74.00	0.78	0.00	274.95	92.30	20.00	0.00	0.47	0.19	0.00	11.00
1053	WBNT98	North 24 Parganas	Deganga	Amulia (Bargachia)	7.70	799.00	240.11	58.00	23.09	104.00	3.50	0.00	219.96	138.45	67.00	4.00	0.56	0.69	0.00	15.00
1054	WBNT99	North 24 Parganas	Basirhat-II	Srinagar Matia	7.91	1107.00	335.20	66.00	41.31	94.00	21.23	0.00	317.72	170.40	26.00	13.00	0.45	0.15	0.00	17.00
1055	WBPL01	purulia	0	Manbazar	8.12	650.00	205.00	70.00	7.29	46.00	15.60	BDL	207.40	88.88	7.60	25.00	0.62	0.32	0.56	15.00

Sl.No	WELL NO.	DISTRICT	BLOCK	VILLAGE	pH	EC	TH	Ca	Mg	Na	K	CO3	HCO3	Cl	NO3	SO4	F	PO4	Fe	SiO2
1056	WBPL03	purulia	0	Hura	8.16	715.00	210.00	62.00	13.37	59.80	7.80	BDL	0.00	0.00	8.20	22.00	0.71	0.00	0.32	13.00
1057	WBPL04	purulia	0	purulia(Belguma)	8.08	604.00	190.00	50.00	17.01	46.00	0.20	BDL	176.90	92.43	5.00	12.00	0.52	0.00	0.41	8.00
1058	WBPL05	purulia	0	Anara	8.06	310.00	125.00	30.00	12.15	11.50	3.00	BDL	109.80	39.11	0.00	6.40	0.21	0.00	0.75	14.00
1059	WBPL06A	purulia	0	Santaldih	7.95	452.00	195.00	60.00	10.94	15.00	7.80	BDL	140.30	67.55	0.00	15.00	0.00	0.00	1.13	22.00
1060	WBPL070	purulia	0	Rangini	7.65	1560.00	505.00	144.00	35.24	117.30	15.60	BDL	433.10	206.19	35.00	105.00	0.71	0.00	0.53	23.00
1061	WBPL071	purulia	0	Panipathar	7.69	1280.00	420.00	102.00	40.10	89.70	19.50	BDL	463.60	131.54	21.00	55.00	0.63	0.00	0.74	15.00
1062	WBPL072	purulia	0	Tulin	7.84	225.00	70.00	20.00	4.86	11.50	11.70	BDL	79.30	28.44	0.00	1.80	0.21	0.00	0.62	19.00
1063	WBPL073	purulia	0	Jhalda	7.91	1125.00	260.00	64.00	24.30	68.00	23.40	BDL	207.40	120.87	24.00	98.00	0.55	0.00	0.69	26.00
1064	WBPL074	purulia	0	Lalpur	8.05	2260.00	925.00	250.00	72.90	110.00	15.60	BDL	512.40	391.05	32.00	123.00	0.78	0.00	0.45	32.00
1065	WBPL076	purulia	0	Raheradhi	8.16	850.00	270.00	68.00	24.30	59.80	19.50	BDL	237.90	145.76	8.20	18.00	0.34	0.00	0.00	24.00
1066	WBPL084	purulia	0	Duriakata	7.62	1125.00	450.00	164.00	9.72	46.00	21.45	BDL	323.30	156.42	15.00	58.00	0.23	0.00	0.53	17.00
1067	WBPL085	purulia	0	Puncha	7.65	3890.00	1440.00	372.00	123.93	186.30	23.01	BDL	805.20	764.33	27.00	185.00	0.84	0.00	0.49	0.00
1068	WBPL086	purulia	0	Purihasa	7.74	1240.00	500.00	160.00	24.30	39.00	15.00	BDL	317.20	142.20	19.00	135.00	0.72	0.00	1.30	22.00
1069	WBPL087	purulia	0	Gopalnagar	7.86	1070.00	365.00	102.00	26.73	69.00	26.13	BDL	335.50	149.31	8.60	49.00	0.54	0.00	0.41	6.00
1070	WBPL088	purulia	0	Durgu	7.83	1550.00	490.00	104.00	55.89	115.00	27.69	BDL	524.60	220.41	9.20	30.00	0.43	1.80	0.00	5.00
1071	WBPL09	purulia	0	Bagmundi	7.89	960.00	330.00	84.00	29.16	57.50	19.50	BDL	292.80	127.98	14.00	46.00	0.36	0.00	0.67	13.00
1072	WBPL090	purulia	0	Loulara	7.75	1490.00	400.00	120.00	24.30	138.00	29.25	BDL	481.90	167.09	16.00	89.00	0.86	0.50	0.00	14.00
1073	WBPL091	purulia	0	Kulabahal	7.85	1030.00	320.00	96.00	19.44	85.10	7.80	BDL	262.30	177.75	9.20	45.00	0.58	0.00	0.56	16.00
1074	WBPL092	purulia	0	Joypurmore	7.72	675.00	190.00	58.00	10.94	64.40	3.90	BDL	231.80	56.88	7.40	56.00	0.11	0.00	0.64	20.00
1075	WBPL093	purulia	0	Nowahati	7.76	225.00	70.00	22.00	3.65	13.80	7.80	BDL	91.50	24.89	1.30	2.60	0.00	0.00	0.38	26.00
1076	WBPL094	purulia	0	Ukma	7.82	785.00	205.00	70.00	7.29	82.80	3.90	BDL	195.20	163.53	0.00	1.20	0.08	0.00	0.31	18.00
1077	WBPL095	purulia	0	Pandrama	7.68	870.00	285.00	100.00	8.51	57.50	19.50	BDL	298.90	113.76	3.50	28.00	0.12	0.00	0.42	30.00
1078	WBPL097	purulia	0	Namsole	7.89	1120.00	410.00	144.00	12.15	64.40	7.80	BDL	317.20	149.31	8.30	76.00	0.65	0.00	0.16	8.00
1079	WBPL098	purulia	0	Dava	7.86	1215.00	510.00	180.00	14.58	34.50	19.50	BDL	341.60	174.20	15.00	68.00	0.47	0.00	0.20	9.00
1080	WBPL100	purulia	0	Sankhari	7.85	675.00	135.00	34.00	12.15	80.50	19.50	BDL	225.70	81.77	0.00	32.00	0.21	0.00	0.35	17.00
1081	WBPL101	purulia	0	Banduan	7.96	985.00	205.00	42.00	24.30	75.90	15.60	BDL	237.90	117.32	0.00	27.00	0.28	0.00	0.45	19.00
1082	WBPL102	purulia	0	Sindurpur	7.56	2010.00	690.00	168.00	65.61	135.00	19.50	BDL	616.10	227.52	27.00	154.00	0.88	0.00	1.30	23.00
1083	WBPL103	purulia	0	Matha	7.86	3580.00	1110.00	288.00	94.77	230.00	140.40	BDL	671.00	782.10	13.00	128.00	0.57	2.60	0.33	7.00

Sl.No	WELL NO.	DISTRICT	BLOCK	VILLAGE	pH	EC	TH	Ca	Mg	Na	K	CO3	HCO3	Cl	NO3	SO4	F	PO4	Fe	SiO2
1084	WBPL104	purulia	0	Palash Kola	7.92	2715.00	1090.00	310.00	76.55	125.00	7.80	BDL	915.00	355.50	25.00	96.00	0.39	0.00	0.11	8.00
1085	WBPL108	purulia	0	kumardihi	7.89	1256.00	500.00	160.00	24.30	47.00	19.50	BDL	488.00	120.87	8.00	52.00	0.34	0.00	0.56	15.00
1086	WBPL110	purulia	0	Dadki	7.79	652.00	255.00	82.00	12.15	66.92	3.90	BDL	207.40	149.31	7.30	20.00	0.13	0.00	0.00	19.00
1087	WBPL111	purulia	0	Mangalpur	7.68	897.00	360.00	106.00	29.16	24.00	7.80	BDL	280.60	135.09	0.00	27.00	0.00	0.00	0.31	32.00
1088	WBPL112	purulia	0	Asanboni	7.89	706.00	275.00	86.00	14.58	37.00	3.90	BDL	262.30	88.88	3.20	16.00	0.13	0.00	0.24	36.00
1089	WBPL113	purulia	0	Gurda more	7.76	1125.00	410.00	124.00	24.30	67.31	11.70	BDL	378.20	167.09	1.50	23.00	0.11	0.00	0.42	28.00
1090	WBPL14B	purulia	0	Gaurandih B	7.75	1214.00	435.00	114.00	36.45	69.00	15.60	BDL	366.00	170.64	23.00	40.00	0.68	0.00	0.35	7.00
1091	WBPL19A	purulia	0	Dangardi	7.86	575.00	130.00	32.00	12.15	64.40	11.70	BDL	170.80	88.88	6.30	12.00	0.25	0.00	0.45	9.00
1092	WBPL20	purulia	0	Bagda	7.69	920.00	360.00	100.00	26.73	41.40	7.80	BDL	292.80	113.76	15.00	45.00	0.22	0.00	1.20	20.00
1093	WBPL21	purulia	0	Narayanpur	7.98	856.00	240.00	50.00	27.95	73.60	19.50	BDL	250.10	124.43	7.10	33.00	0.54	0.00	0.66	12.00
1094	WBPL23	purulia	0	Jhargo	7.85	1368.00	460.00	124.00	36.45	89.70	19.50	BDL	451.40	188.42	17.00	30.00	0.38	0.00	0.31	16.00
1095	WBPL25	purulia	0	Keshargarh	7.82	390.00	125.00	30.00	12.15	23.00	15.60	BDL	122.00	63.99	0.00	5.20	0.11	0.00	0.42	7.00
1096	WBPL26	purulia	0	Baraurma	7.86	201.00	70.00	22.00	3.65	9.20	7.80	BDL	73.20	24.89	0.00	2.30	0.00	0.00	0.13	13.00
1097	WBPL27A	purulia	0	Ludurka	7.84	1542.00	425.00	130.00	24.30	140.00	31.20	BDL	469.70	231.08	15.00	43.00	0.35	0.00	0.75	32.00
1098	WBPL28	purulia	0	Tamna	7.95	1254.00	420.00	140.00	17.01	92.00	11.70	BDL	311.10	209.75	22.00	65.00	0.67	0.00	0.65	25.00
1099	WBPL29	purulia	0	Kantadihi	7.86	820.00	290.00	76.00	24.30	46.00	15.60	BDL	213.50	117.32	17.00	52.00	0.36	0.00	1.50	14.00
1100	WBPL37	purulia	0	Mathbura	7.58	2400.00	890.00	240.00	70.47	138.00	7.80	BDL	652.70	391.05	32.00	85.00	0.53	1.20	1.30	0.00
1101	WBPL38A	purulia	0	Joypur	7.92	1465.00	490.00	108.00	53.46	101.20	15.60	BDL	500.20	159.98	28.00	67.00	0.85	0.00	1.80	0.00
1102	WBPL39	purulia	0	Bishpuria	7.68	910.00	305.00	82.00	24.30	57.50	19.50	BDL	311.10	110.21	15.00	28.00	0.36	0.00	0.55	0.00
1103	WBPL41	purulia	0	Korenge	7.67	620.00	190.00	50.00	15.80	46.00	15.60	BDL	213.50	81.77	9.30	13.00	0.34	0.00	0.37	16.00
1104	WBPL42	purulia	0	Balitora	7.58	1580.00	440.00	108.00	41.31	115.00	78.00	BDL	500.20	181.31	37.00	91.00	0.78	0.00	0.45	19.00
1105	WBPL43	purulia	0	Arsa	7.96	2240.00	775.00	280.00	18.23	138.00	0.80	BDL	750.30	295.07	23.00	75.00	0.68	0.00	0.53	23.00
1106	WBPL46	purulia	0	Jhapra	7.47	745.00	210.00	56.00	17.01	62.10	19.50	BDL	231.80	113.76	5.30	16.00	0.42	0.00	0.54	8.00
1107	WBPL47	purulia	0	Naduara	7.56	700.00	190.00	54.00	13.37	66.70	11.70	BDL	195.20	120.87	8.20	11.00	0.31	0.00	0.63	12.00
1108	WBPL48	purulia	0	Barabazar	8.05	2250.00	725.00	196.00	57.11	165.60	31.20	BDL	689.30	344.84	33.00	93.00	0.78	2.50	0.46	17.00
1109	WBPL49	purulia	0	Chinpina	8.12	2300.00	825.00	224.00	64.40	138.00	19.50	BDL	640.50	355.50	30.00	98.00	0.69	0.00	0.52	0.00
1110	WBPL50	purulia	0	Podalaroad	8.01	2540.00	910.00	204.00	97.20	156.40	15.60	BDL	750.30	391.05	18.00	82.00	0.71	0.00	0.61	0.00
1111	WBPL52	purulia	0	Babugram	8.13	320.00	90.00	24.00	7.29	27.60	7.80	BDL	109.80	42.66	2.30	8.20	0.11	0.00	0.42	0.00

Sl.No	WELL NO.	DISTRICT	BLOCK	VILLAGE	pH	EC	TH	Ca	Mg	Na	K	CO3	HCO3	Cl	NO3	SO4	F	PO4	Fe	SiO2
1112	WBPL54	purulia	0	Napara	7.86	490.00	60.00	20.00	2.43	0.20	17.00	BDL	152.50	74.66	3.50	12.00	0.31	0.00	0.61	8.00
1113	WBPL58	purulia	0	Gobag	7.84	810.00	270.00	68.00	24.30	57.50	5.00	BDL	219.60	142.20	6.40	18.00	0.23	0.00	0.32	13.00
1114	WBPL61	purulia	0	Dhabani	7.69	875.00	310.00	70.00	32.81	48.30	15.60	BDL	244.00	124.43	17.00	42.00	0.74	0.00	0.45	16.00
1115	WBPL63	purulia	0	Nituria	7.92	852.00	275.00	70.00	24.30	64.40	7.80	BDL	237.90	127.98	14.00	36.00	0.81	0.00	0.62	20.00
1116	WBPL64	purulia	0	Hura	7.78	524.00	210.00	80.00	2.43	20.70	0.10	BDL	146.40	92.43	0.00	15.00	0.31	0.00	0.49	17.00
1117	WBPL66	purulia	0	Imundi	7.88	1890.00	625.00	150.00	60.75	138.00	15.60	BDL	518.50	277.29	37.00	98.00	0.75	3.50	0.58	0.00
1118	WBPL69	purulia	0	Khariduyara	7.96	1050.00	405.00	142.00	12.15	46.00	11.70	BDL	292.80	131.54	28.00	67.00	0.84	0.00	0.42	15.00
1119	WBWD 07	Dakhin Dinajpur	Balurghat	Balurghat	7.30	1240.00	360.00	83.20	36.89	29.80	10.60	24.00	76.00	153.78	8.70	86.39	0.83	1.00	0.32	0.88
1120	WBWD08B	Dakhin Dinajpur	Kumarganj	Sundarpur	8.00	509.00	460.00	75.20	66.02	15.60	4.64	BDL	168.00	79.30	1.50	216.75	1.80	0.50	0.19	0.61
1121	WBWD100	Uttar Dinajpur	Karandighi	Rashkhowa	8.00	588.00	100.00	20.00	12.00	70.00	3.30	-NIL-	85.00	128.00	8.00	-BDL-	-BDL-	0.20	0.36	32.00
1122	WBWD101	Uttar Dinajpur	Goalpokhar II	Kanki	8.00	355.00	130.00	30.00	13.00	37.00	0.50	-NIL-	232.00	14.00	3.80	-BDL-	-BDL-	0.20	0.89	48.00
1123	WBWD102	Dakhin Dinajpur	Kushmundi	Dikul	7.50	689.30	292.00	91.20	15.53	8.90	2.00	40.00	92.00	85.43	7.00	25.12	0.97	1.30	0.37	1.09
1124	WBWD103	Dakhin Dinajpur	Kushmundi	Chausa	8.10	797.00	808.00	305.60	10.68	58.90	2.60	BDL	88.00	25.81	1.10	151.73	2.52	1.60	0.34	2.66
1125	WBWD104	Dakhin Dinajpur	Banihari	Joredighi	8.60	982.00	260.00	44.80	35.92	83.90	22.60	8.00	228.00	119.10	4.50	77.14	0.48	0.20	0.18	1.32
1126	WBWD105	Dakhin Dinajpur	Tapan	Tapan	8.60	433.70	612.00	133.00	29.60	42.60	15.90	88.00	164.00	155.00	BDL	37.34	0.69	4.30	1.04	1.55
1127	WBWD106	Dakhin Dinajpur	Balurghat	Balurghat	6.84	818.60	212.00	73.60	6.80	38.90	19.30	40.00	120.00	82.02	5.30	24.96	0.70	0.90	0.22	1.40
1128	WBWD107	Dakhin Dinajpur	Balurghat	Ambail	8.10	319.00	340.00	46.40	54.37	19.60	1.00	64.00	296.00	15.88	1.10	28.72	0.50	0.70	0.13	1.22
1129	WBWD108	Dakhin Dinajpur	Kumarganj	Samjhia	8.30	323.00	104.00	20.80	12.62	15.30	2.94	16.00	60.00	31.76	8.30	9.61	0.48	BDL	0.06	1.89
1130	WBWD109	Dakhin Dinajpur	Kumarganj	Gobindapur	7.05	395.80	144.00	32.00	15.53	30.21	1.19	32.00	132.00	34.17	2.80	2.87	0.55	0.20	0.75	1.42
1131	WBWD110	Uttar Dinajpur	Kaliaganj	Mustafa Nagar	8.00	410.00	300.00	22.00	14.00	25.00	1.60	-NIL-	213.00	21.00	2.30	-BDL-	-BDL-	0.00	3.64	32.00
1132	WBWD14	Uttar Dinajpur	Itahar	Durgapur	8.31	1139.00	184.00	25.60	29.13	119.83	27.00	40.00	124.00	219.93	1.90	5.60	0.08	0.20	10.23	15.00
1133	WBWD16B	Uttar Dinajpur	Hemtabad	Malan	8.40	527.50	136.00	30.40	14.56	43.06	2.36	104.00	76.00	19.99	9.00	14.50	0.18	0.70	3.50	2.00
1134	WBWD18	Uttar Dinajpur	Hemtabad	Hemtabad Pz	8.30	536.50	96.00	20.80	10.68	47.67	17.90	24.00	168.00	71.98	1.60	5.90	0.07	0.00	4.48	9.00
1135	WBWD23	Uttar Dinajpur	Itahar	Itahar Pz	8.32	615.00	148.00	33.60	15.53	48.45	12.66	40.00	152.00	69.98	1.50	5.70	0.32	0.00	1.84	25.00
1136	WBWD24	Uttar Dinajpur	Karandighi	Tungidighi	8.32	614.40	116.00	17.60	12.80	11.94	53.40	40.00	80.00	23.99	2.50	6.80	0.00	0.80	0.44	3.00
1137	WBWD26	Uttar Dinajpur	Goalpokhar-ii	Kanki	7.90	1194.00	192.00	19.20	34.95	90.98	3.00	160.00	196.00	250.11	0.50	0.99	0.72	0.20	BDL	25.00
1138	WBWD28	Uttar Dinajpur	Chopra	Islampur Pz	8.31	825.30	132.00	27.20	15.53	100.70	48.80	24.00	136.00	153.95	0.60	5.80	0.11	0.08	0.91	11.00
1139	WBWD30	Dakhin Dinajpur	Kushmandi	Kushmandi	8.45	342.00	136.00	14.40	24.27	11.20	7.49	BDL	124.00	25.81	1.90	33.11	0.65	BDL	0.53	0.47

Sl.No	WELL NO.	DISTRICT	BLOCK	VILLAGE	pH	EC	TH	Ca	Mg	Na	K	CO3	HCO3	Cl	NO3	SO4	F	PO4	Fe	SiO2
1140	WBWD34	Dakhin Dinajpur	Tapan	Tapan	8.50	566.00	148.00	16.00	26.21	34.03	22.60	BDL	128.00	55.58	5.90	54.89	0.21	BDL	0.23	0.42
1141	WBWD39A	Dakhin Dinajpur	Tapan	Bharila	8.70	360.60	200.00	60.80	11.65	46.50	11.40	40.00	100.00	65.51	0.50	32.80	0.69	BDL	0.01	0.56
1142	WBWD40A	Uttar Dinajpur	Raiganj	Barakamat	8.50	660.70	168.00	11.20	4.80	85.87	5.80	24.00	224.00	79.98	1.50	7.90	0.99	2.70	8.91	1.00
1143	WBWD41	Uttar Dinajpur	Kaliaganj	Mustafa Nagar	8.31	538.70	108.00	27.20	20.80	59.61	7.71	16.00	108.00	93.97	1.80	3.10	0.21	2.40	11.67	7.00
1144	WBWD42	Uttar Dinajpur	Kaliaganj	Dalimgaon	8.25	385.90	148.00	12.80	19.20	30.36	5.06	0.00	68.00	123.96	4.20	1.80	0.97	3.60	1.01	24.00
1145	WBWD47	Uttar Dinajpur	Chopra	Panjipara	8.35	726.80	108.00	24.00	12.80	74.60	16.30	48.00	108.00	23.99	3.40	7.90	0.12	3.00	0.03	8.00
1146	WBWD51A	Dakhin Dinajpur	Bansihari	Joredighi	8.70	667.00	188.00	41.60	20.39	40.10	29.00	BDL	148.00	75.43	2.70	63.20	0.62	0.90	0.36	0.51
1147	WBWD52	Dakhin Dinajpur	Kushmundi	Kushmundi	8.70	358.80	320.00	56.00	43.69	5.30	10.30	32.00	112.00	91.97	0.90	45.18	0.75	1.20	1.09	0.63
1148	WBWD53	Dakhin Dinajpur	Balurghat	Balurghat	6.80	844.50	284.00	72.00	25.24	54.11	26.27	40.00	148.00	140.11	5.50	22.46	0.80	BDL	0.06	0.47
1149	WBWD54A	Dakhin Dinajpur	Gangarampur	Gangarampur	7.80	265.00	172.00	28.80	24.27	40.10	5.79	BDL	92.00	85.36	11.90	43.77	0.38	BDL	0.08	0.55
1150	WBWD55	Dakhin Dinajpur	Gangarampur	Nayabazar	6.77	535.00	152.00	38.40	13.59	13.50	20.30	24.00	32.00	85.43	2.00	20.26	0.41	0.20	0.37	0.73
1151	WBWD58A	Dakhin Dinajpur	Gangarampur	Madnahar	8.60	200.00	200.00	70.40	5.83	29.80	5.80	BDL	100.00	120.00	BDL	15.87	0.82	BDL	1.82	0.64
1152	WBWD60	Dakhin Dinajpur	Bansihari	Buniadpur	8.34	501.00	124.00	25.60	14.56	29.80	8.65	BDL	68.00	65.51	11.50	32.33	1.62	BDL	0.32	0.69
1153	WBWD61	Dakhin Dinajpur	Tapan	Laskarhat (Autina)	8.50	295.00	164.00	27.20	23.30	42.60	8.30	16.00	76.00	93.97	4.50	26.69	0.67	1.60	BDL	0.83
1154	WBWD62	Dakhin Dinajpur	Tapan	Balapur	8.50	435.70	320.00	89.60	23.30	35.20	17.08	48.00	116.00	141.96	1.30	24.81	0.96	0.50	2.85	0.71
1155	WBWD63	Dakhin Dinajpur	Hilli	Trimohini (Lalpur)	8.70	460.00	176.00	32.00	23.30	10.50	7.20	BDL	148.00	29.78	5.70	28.25	0.26	BDL	BDL	0.68
1156	WBWD64	Dakhin Dinajpur	Kushmundi	Kalikamora	8.80	680.50	320.00	48.00	48.54	132.10	40.60	80.00	156.00	229.93	3.80	38.28	0.69	2.30	2.61	0.71
1157	WBWD65	Uttar Dinajpur	Itahar	Baidra	8.31	612.70	92.00	22.40	28.80	49.93	6.16	16.00	148.00	19.99	10.00	6.80	0.12	2.80	0.05	15.00
1158	WBWD66	Uttar Dinajpur	Itahar	Patirajpur	8.32	586.50	136.00	20.80	20.80	51.66	6.30	8.00	60.00	99.97	2.80	5.50	0.12	2.80	0.21	10.00
1159	WBWD67	Uttar Dinajpur	Itahar	Durgapur	8.40	774.60	192.00	24.00	20.80	97.73	11.42	32.00	252.00	143.96	1.00	4.90	1.10	3.30	0.48	2.00
1160	WBWD69	Uttar Dinajpur	Raiganj	Karnojora (Raiganj)	7.90	481.00	200.00	52.00	17.00	26.00	2.30	-NIL-	207.00	64.00	1.40	-BDL-	0.80	0.00	0.21	43.00
1161	WBWD70	Uttar Dinajpur	Kaliaganj	Baghan	7.60	340.00	150.00	32.00	17.00	18.00	38.00	-NIL-	195.00	21.00	1.50	-BDL-	0.76	0.20	0.26	34.00
1162	WBWD71	Uttar Dinajpur	Kaliaganj	Koonar	7.80	403.00	125.00	28.00	13.00	36.00	1.00	-NIL-	220.00	14.00	3.10	-BDL-	0.90	0.00	0.87	47.00
1163	WBWD72	Uttar Dinajpur	Kaliaganj	Dhankal	8.00	544.00	200.00	52.00	17.00	28.00	6.80	-NIL-	256.00	42.00	1.60	-BDL-	1.10	0.20	0.25	31.00
1164	WBWD73	Uttar Dinajpur	Islampur	Madaripur	7.90	596.00	200.00	40.00	24.00	45.00	2.50	-NIL-	305.00	35.00	1.00	-BDL-	0.90	0.10	0.95	38.00
1165	WBWD74	Dakhin Dinajpur	Tapan	Balapur 2	7.90	456.00	304.00	41.60	48.54	72.11	11.10	BDL	160.00	208.43	8.40	31.86	0.40	0.30	0.29	1.12
1166	WBWD75	Dakhin Dinajpur	Tapan	Bharilla	7.40	656.20	256.00	83.20	11.65	26.16	15.03	40.00	148.00	68.35	8.80	24.65	0.64	0.70	0.03	1.15
1167	WBWD76	Dakhin Dinajpur	Tapan	Rampur	7.70	243.00	212.00	51.20	20.39	16.30	3.24	BDL	152.00	75.43	5.70	7.57	0.34	7.90	0.42	2.40

Sl.No	WELL NO.	DISTRICT	BLOCK	VILLAGE	pH	EC	TH	Ca	Mg	Na	K	CO3	HCO3	Cl	NO3	SO4	F	PO4	Fe	SiO2
1168	WBWD77	Dakhin Dinajpur	Harirampur	Kismat Kasba	8.30	555.00	500.00	88.00	67.96	13.26	1.80	56.00	328.00	71.76	1.60	72.28	0.64	0.40	BDL	2.55
1169	WBWD79	Dakhin Dinajpur	Bansihari	Patharghata (Panjuri Para)	8.50	422.00	220.00	59.20	17.48	22.60	9.39	32.00	120.00	47.64	BDL	27.31	0.70	BDL	0.47	1.37
1170	WBWD80	Dakhin Dinajpur	Gangarampur	Thangapara	6.60	654.00	180.00	38.40	20.39	29.10	3.19	16.00	48.00	102.52	13.80	10.86	0.41	0.10	0.27	1.19
1171	WBWD81	Dakhin Dinajpur	Tapan	Dakshin Harsura 1	8.80	660.90	280.00	84.80	16.50	160.20	14.60	40.00	164.00	263.92	2.50	41.89	0.54	BDL	1.55	2.43
1172	WBWD82	Dakhin Dinajpur	Tapan	Dakshin Harsura 2	8.70	649.00	192.00	16.00	36.89	43.60	14.90	16.00	152.00	71.46	4.50	34.21	0.52	BDL	0.71	1.33
1173	WBWD83	Dakhin Dinajpur	Tapan	Balapur 1	8.90	456.90	260.00	88.00	9.71	105.30	24.10	96.00	188.00	123.96	BDL	38.75	0.95	6.60	1.29	0.91
1174	WBWD84	Dakhin Dinajpur	Gangarampur	Shib Bari	7.60	387.30	204.00	44.80	22.33	4.14	1.64	64.00	96.00	20.50	1.10	6.00	0.82	1.60	0.27	1.44
1175	WBWD85	Dakhin Dinajpur	Gangarampur	Madhabpur	8.20	230.00	280.00	40.00	43.69	3.81	1.25	40.00	200.00	9.92	0.80	35.46	0.73	0.20	0.62	1.46
1176	WBWD87	Uttar Dinajpur	Raiganj	Lahanda	6.90	282.00	80.00	20.00	7.20	27.00	1.60	-NIL-	122.00	206.00	1.90	-BDL-	0.67	0.00	0.54	52.00
1177	WBWD88	Uttar Dinajpur	Raiganj	Lohagara	7.50	570.00	200.00	24.00	34.00	41.00	1.40	-NIL-	146.00	120.00	1.90	-BDL-	-BDL-	0.20	0.56	18.00
1178	WBWD90	Uttar Dinajpur	Raiganj	Koiidongi	8.40	774.60	192.00	24.00	20.80	97.73	11.42	32.00	252.00	143.96	1.00	9.10	1.10	3.30	0.48	2.00
1179	WBWD91	Uttar Dinajpur	Raiganj MC	Subhasganj	7.90	559.20	132.00	33.60	8.00	41.54	6.06	0.00	64.00	97.97	0.60	11.00	0.37	2.60	0.26	7.00
1180	WBWD92	Uttar Dinajpur	Kaliaganj	Kaliaganj	8.30	580.90	148.00	14.40	8.00	54.50	11.21	24.00	168.00	97.97	1.20	13.70	0.50	2.70	5.07	2.00
1181	WBWD93	Uttar Dinajpur	Kaliaganj	Koonar	8.32	286.30	72.00	17.60	16.00	19.13	3.51	16.00	92.00	33.99	0.80	9.30	0.93	2.80	6.22	5.00
1182	WBWD94	Dakhin Dinajpur	Hilli	Hilli	8.60	518.00	160.00	16.00	29.13	35.70	8.70	BDL	160.00	63.52	3.30	19.79	0.28	BDL	1.69	2.76
1183	WBWD95	Dakhin Dinajpur	Hilli	Hilli	8.80	470.90	252.00	64.00	22.33	82.10	9.60	56.00	148.00	129.96	2.20	29.19	0.68	0.60	0.61	3.12
1184	WBWD96	Dakhin Dinajpur	Gangarampur	Nayabazar	7.80	1020.00	308.00	91.20	19.42	34.90	7.45	24.00	48.00	160.62	5.50	55.83	0.83	1.80	0.96	1.21
1185	WBWD98	Dakhin Dinajpur	Tapan	Dhelpi	8.00	537.00	232.00	32.00	36.89	96.10	20.00	40.00	300.00	93.20	5.20	26.06	0.97	0.80	11.80	2.10
1186	WBWD99	Uttar Dinajpur	Islampur	Gunjaria	8.00	362.00	180.00	36.00	22.00	17.00	2.60	-NIL-	244.00	14.00	1.40	-BDL-	-BDL-	0.10	-BDL-	27.00

Section B

GROUND WATER YEAR BOOK OF ANDAMAN AND NICOBAR ISLANDS

2016 - 2017

1.0 INTRODUCTION

Groundwater monitoring data form an important input for judicial ground water management & development. Yearly two water level measurements during pre- & post- monsoon period in the month of April and November respectively are taken in Andaman & Nicobar Islands. Since Andaman & Nicobar Islands experienced heavy rainfall during the month of November, post monsoon water level is generally taken during the month of December. Till march,2011 a total of 64 operational network hydrograph stations were monitored in Andaman Group of Islands. During 2012, additional 29 nos. network hydrograph stations have been established. At present, 112 operational network hydrograph stations are monitored in Andaman district (**PLATE-B I**) in various hydrogeological units and agro-climatic zones two times a year, viz. May and November. In Nicobar district, no network hydrograph stations have been established till date. During April-May, 2016 and November, 2016 depth to water level data were collected from 112 ground water monitoring wells.

2.0 GENERAL FEATURES

The Andaman and Nicobar Islands (A & N Islands) is one of the Union Territories of India and are situated as a dissected chain in an arcuate fashion oriented N-S in the Bay of Bengal off the Eastern Coast of India. These Islands are extended between 6° to 14° N and 92° to 94° E in between Myanmar and Sumatra (Indonesia) over a distance of 780 km. This Union Territory is divided into two districts, i.e. Andaman and Nicobar. The northern group of Islands forms the Andaman district, is further sub-divided into three parts namely, North Andaman, Middle Andaman And South Andaman. The southern group of islands is separated from the northern group by about 140 km deep sea, the 10° channel, forms the Nicobar district.

3.0 TOPOGRAPHY

The islands forming Great Andaman consist of a mass of hills enclosing very narrow valleys, the whole covered by dense tropical jungle. The hills rise, to a considerable elevation, the heights peak being in the North Andaman, Saddle Peak (732m); in the Middle Andaman, Mount Diavolo behind Cuthbert Bay (511m); in the South Andaman, Kojob (459m), Mount Harriet (364m) and the Cholunga range (324m); and in Rutland Island, Ford's Peak (433m). Little Andaman is practically flat. As such there are no rivers, however few perennial streams are present in the islands. Barring a few small

Islands in the Nicobar group, all the others have undulating terrain with main ridges running North-South. There are also spurs running East - West in between the main ridges. The submerged valleys form deep inlets and creeks. Flatlands are few and perennial streams non-existent in most of the Islands except in Great Nicobar where there are 5 perennial rivers. Coral reefs surround most of the islands.

4.0 PHYSIOGRAPHY

These Islands are in general characterized by undulating and rugged topography. Physiographically these Islands can be subdivided into three main parts

I)	Moderate to steep hill ranges
II)	Intermontane narrow valley
III)	Coastal tracts including swamps

The huge ranges generally covered by dense forest.

5.0 HARBOURS

Coasts are deeply indented, giving existence to a number of safe harbours, which are often surrounded by mangrove swamps.

6.0 DRAINAGE

Perennial streams of the status of river is absent in A & N Islands except in Kalpong in the North Andaman. In Great Nicobar, the important perennial streams are Galathea, Jubilee, Dark Anaing, Dark Tayal, Amrit Kaur.

7.0 SOILS

Soils of Andaman and Nicobar Islands have been classified into 3 orders, i.e. Entisols, Inceptisols and Alfisols. The main agricultural soils are found in the valleys and have alluvial and colluvial origin. The coastal areas prone to tidal floods may have acid sulphate soils. On the whole, soils of these Islands are nutritionally poor and their organic matter content is on decline.

8.0 CLIMATE

The climate of Andaman and Nicobar Islands is described as humid Tropical Climate. The Islands are situated in the Hot or Torrid Zone. Nearly 86 percent of total area in these Islands is covered by forest. There are only two seasons viz. Rainy Season and Summer Season and virtually there is no Winter Season. Islands are visited by South - West and North - East monsoons during the period from May to December. Average annual rainfall in these Islands is 3000 mm. The period from January to May is Summer Season. The mean relative humidity is 79% to 82%. The mean maximum temperature is 30.2°C and mean minimum temperature is 23.8°C.

9.0 GEOLOGY

The Islands are composed mainly of thick Eocene sediments consist of Pre-Tertiary sandstone, siltstone and shale with intrusions of basic and ultra-basic igneous rocks. In the geologically Younger Richie's archipelago, calcareous sand stones are more common.

10.0 HYDROGEOLOGY

The Andaman & Nicobar group of Islands are underlain by Late Cretaceous igneous rocks - the 'Ophiolite Suite', marine sedimentary group of Palaeocene to Oligocene age and Recent to Sub-Recent beach sand, mangrove clay, alluvium and coralline formations. The Ophiolite suite comprises a wide variety of acidic to ultra-basic plutonic rocks and their serpentinised equivalents and essentially basic volcanic rocks occur in South, Middle & North Andaman, in sporadic patches of Little Andaman, Kamorta and Bampooka Islands in Nicobar group. The marine sedimentaries comprise greywakes, graded sandstones, siltstones, black shales and volcanogenic sediments. These fine-grained deep-sea deposits are generally having predominantly clayey particles. The coralline formations are observable in coral islands (atolls) and they also occur in the fringe areas of the sedimentary and igneous formations and form the narrow beaches encircling the islands. The ophiolite and marine sedimentaries have undergone different phases of folding, faulting and upliftment; which is responsible for the development of fractures and fissures, as a result infiltrated rainwater percolates downwards.

Marine sedimentary rocks are located to an anomalous admixture of sand and clay where clayey residue are predominating since clayey product is poor water yielder, these sedimentary rocks, in majority of the cases, do not form potential aquifer system both in shallow and deeper horizons. Bore wells are not feasible in these formations and the yield of dugwells with a diameter of 4.5 to 5m and 6m depth tapping the weathered mantle varies from 3000 to 5000 lpd. Depth to water level in these formations varies from 0.2 to 4.4 mbgl. All the borehole drilled in these formations were unsuccessful except one borehole at Prothrapore, which is yielding brackish water (5500 EC) having discharge 17000 lph.

The igneous rocks also do not form potential aquifers, however in comparison to the sedimentaries they yield moderately. These rocks form aquifer both in weathered mantle and fractured basement rocks which are generally developed through dug well, ponds and private bore wells. Out of six successful bore wells drilled by CGWB, 5 nos. were constructed in igneous rock. The success may be due to partial clogging of fractures with clayey residue where it is fully sealing the fracture conduits in sedimentaries. The well at Calicut, constructed by CGWB, is now the only supplying well of APWD, A & N Administration. The fracture conduit is conjectured upto 45m depth. The discharge of Calicut well is 45000 lph.

The coralline limestone formations also form potential aquifer. They are distributed at shallow horizon and are developed through dug wells in many islands like Car Nicobar, Katchal, Neil, Havelock etc. Yield of these dugwells (commonly of 5m dia, 6m depth) varies from 15000 to 1 lakh lpd.

Recent studies of CGWB have revealed that the valley-fill alluvial deposits consisting of boulders, pebbles, cobbles, and sand, carry lot of water and saturate the near surface aquifer through out the year. Hence, such valley-fill deposits form potential aquifers in A & N Islands. CGWB constructed exploratory well at Beadnabad on valley-fill deposit, down to the depth of 17m, yielded 72000 lph water. This also indicated that Artificial Recharge and Conservation program might be successful in those areas. Pilot scale implementations of such structures by CGWB proved it highly successful.

11.0 SCENARIO OF DEPTH TO WATER LEVELS IN ANDAMAN DURING GROUND WATER YEAR 2016 – 2017

11.1 May, 2016

The Depth to water level generally varies, between 0-2m, 2-5m and 5-10m below ground level. Majority of the wells show water level between 2-5m (65.7%). The minimum water level at 0.74 mbgl was recorded at Southth Andaman and maximum 12.16 mbglat South Andaman. Depth to water levels mostly in the range of 2-5 mbgl (65.7%) followed by 0-2 mbgl (17.1%) and 5-10 mbgl (16.2%). The distribution of network hydrograph stations in different ranges of depth to water level is presented in Table - B1.

11.2 November, 2016

The Depth to water level generally varies between 0-2m, 2-5m and 5-10m below ground level. Out of 112 wells measured, water level in 95 wells varies in the range of 0-2 mbgl ,16 wells in the range of 2-5 m bgl and 1 well in the range of 5-10. The minimum water level was at 0.09bgl and recorded at Middle Andaman and maximum water level i.e. 7.51 mbgl at South Andaman. Depth to water levels mostly in the range of 0-2 m bgl (84.8%) followed by 2-5 m bgl (14.3%) and 5-10 mbgl (0.9%) .The distribution of network hydrograph stations in different ranges of depth to water level is presented in Table - B2. Depth to water level data of various network stations for the period May, 2016 and November, 2016 is given in Annexure- B I.

12.0 FLUCTUATION IN WATER LEVEL INANDAMAN DURING GROUND WATER YEAR 2016 – 2017

The pre-monsoon water levels of April, 2016 have been compared with post-monsoon water levels of November 2016 to delineate the impact of rainfall as well as ground water development on ground water regime in the state during the above period. Fluctuations in water levels for the periods of April 2015 and April 2016, and November 2015 and November 2016 have also been analyzed.

12.1 WATER LEVEL FLUCTUATION BETWEEN APRIL 2015 AND APRIL 2016

The fluctuation in water level between April 2015 and April 2016 indicates the net status of ground water conditions during the previous and current summer periods. Distribution of network hydrograph stations in different ranges of water level fluctuation is presented in **Table – B3**. The

total analysed (103nos.) data of shows that scenario is dominated by fall in water level in the range of 0-2 m (64.1%) and 2-4 m (19.4%). The rise is observed in 15 wells in the range of 0-2 m (12.6%) ,2-4 m (1%) and ≥ 4 m (1.0%).

12.2 WATER LEVEL FLUCTUATION BETWEEN APRIL 2016 AND NOVEMBER 2016

The seasonal fluctuation in water level for April 2016 compared with November 2016 has been done and distribution of network hydrograph stations in different ranges of water level fluctuation is presented in **Table – B4**. The fluctuation data of November 2016 in comparison with April 2016 shows a rise in water level in 102 wells and fall in 3 wells. However, in all cases the rise or fall in water level is restricted within 0-4m.

12.3 WATER LEVEL FLUCTUATION BETWEEN NOVEMBER 2015 AND NOVEMBER 2016

The fluctuation in water level between November 2015 and November 2016 indicates the net status of ground water conditions during the previous and current post-monsoon periods. Distribution of network hydrograph stations in different ranges of water level fluctuation is presented in **Table - B5**. The total analysed (107 nos.) data indicates that scenario is dominated by fall in water level in the range of 0-2 m (52.3%) and 2-4 m (3.7%). In 46 wells rise within 0-2 m (45 wells) and 2-5 m (1 well) is observed.

12.4 GROUND WATER LEVEL TREND

The water level trend has been analysed for all measurements, which indicates the net status of ground water conditions during 2006 – 2016 and is presented in **Table - B6**. Out of 108 analysed well, 77 wells show rising trend of water level in the tune of 0.037 to 1.46 m/yr. Rest 31 wells show falling trend of water level in the tune of 0.015 to 0.53 m/yr.

13.0 HYDROCHEMISTRY

Hydrochemical Studies with Findings / Conclusions – Andaman & Nicobar Islands

1. The groundwater pH of the samples collected from Andaman and Nicobar Islands during AAP 2016 – 17 shows neutral to mildly alkaline in nature with pH value ranged from 7.35 to 8.26 (Mean: 7.86 ± 0.24). None of the samples contains carbonate but are characterised by

the presence of bi-carbonate. The maximum concentration of HCO_3 was found as 458 mg l^{-1} at Kalapathar of South Andaman with a range of 12 – 458 (Mean: 208 ± 108) mg l^{-1} . None of analysed samples showed alkalinity value higher than the permissible limit of 600 mg/l for drinking purpose (BIS: 2012).

- The wide range of electrical conductivity as well as TDS values indicates wide variation in dissolved constituents in groundwater of Andaman. The minimum conductivity value ($116 \text{ micro siemens cm}^{-1}$ at 25°C) has been observed at Mount Harriet, South Andaman whereas maximum conductivity value ($3874 \text{ micro siemens cm}^{-1}$ at 25°C) has been observed at Saitankhari of South Andaman district. As per the salinity hazard classes only one analysed sample was found unsuitable (i.e. $\text{EC} > 2250 \text{ }\mu\text{S cm}^{-1}$). 17% of the analysed sample showed TDS values ranged higher than Desirable Limit of 500 mg l^{-1} for drinking purpose (BIS: 2012).
- In general, the quality of groundwater in terms of Total Hardness as CaCO_3 has been found as hard to very hard (almost 68% of total analysed samples). The detail Distribution is as follows –

Suitability of groundwater based on hardness

TH as CaCO_3 in mg l^{-1}	Water Class	No. of Samples	% of Samples
<75	Soft	05	06
75–150	Moderately Hard	23	26
150–300	Hard	47	53
>300	Very Hard	13	15

Total hardness was found above the permissible limit of 600 mg l^{-1} at of South Andaman. The maximum concentration of Ca has been found as 136 mg l^{-1} at Tirur of South Andaman district; whereas the maximum concentration of Mg has been observed as 90 mg l^{-1} at Saitankhari of South Andaman district.

- The concentration of Na ranged from 5.0 mg l^{-1} at Mamyo, South Andaman District to 571 mg l^{-1} at Saitankhari of the same district and of K ranged from 0.6 mg l^{-1} to 14.6 mg l^{-1} at Sitanagar of South Andaman district.
- The concentration of Chloride ions in majority of the ground water samples (97%) has been found to be within the desirable limit for drinking purpose (250 mg l^{-1} , BIS: 2012). The maximum concentration of chloride has been found as 1132 mg l^{-1} at Saitankhari signifies tsunami effect. None of the analysed sample showed Nitrate concentration higher than the permissible limit of 45 mg l^{-1} . Nitrate concentration ranged from traces to 10 mg l^{-1} .
- Concentration of Sulphate ion ranged from traces to 99 mg l^{-1} at Subhashdram, North-Middle Andaman District. None of the analysed samples showed higher sulphate concentration than the desirable limit of 200 mg l^{-1} . Fluoride ion concentration varied from Traces to 0.80 mg l^{-1} (detected from Ferrargunj of South Andaman) with a mean of 0.28 ± 0.14

mg l⁻¹. None of the analysed sample showed higher Fluoride concentration than the permissible limit of 1.5 mg l⁻¹ (BIS: 2012).

7. Highest phosphate concentration of 3.10 mg l⁻¹ was found at Mohanpur of North-Middle Andaman District. In most of the ground water samples (80%) phosphate was detected as trace. The silicate concentration was in the range of 6 mg l⁻¹ to 30 mg l⁻¹.
8. Groundwater Iron concentration has been found in the range from Traces to 3.04 mg l⁻¹ detected from Manjeri, South Andaman. In 57% sample Iron has detected higher than the acceptable/permissible limit of 0.3 mg l⁻¹ for drinking purpose (BIS: 2012).
9. As per the Na% value the distribution is as follows -

Suitability of groundwater based on Na%

Na% Range	Water Class	No. of Samples	% of Samples
<20	Excellent	16	18
20–40	Good	43	49
40–60	Permissible	26	30
60–80	Doubtful	03	03
>80	Unsuitable	-	-

Only 3% samples were categorized as doubtful and none found unsuitable. As per Residual Sodium Carbonate 92% ground water samples were found safe for irrigation whereas none found unsuitable. As per Sodium hazard classes based on USSL classification all samples are categorized as excellent class having values less than 10. As per the permeability index the distribution is as follows –

Permeability Index	Water Class	No. of Samples	% of Samples
>75%	Class I	21	24
25–75%	Class II	67	76
<25%	Class III	-	-

10. Mostly no major threat has been identified according to analysed major parameters from drinking water perspective (Drinking water specification: BIS, 2012). Ground water in major part of Andaman and Nicobar Islands has also been found suitable for use in irrigation and allied purposes.

Table - B1

District wise Well Frequency for Different Ranges of Depth to Water Level Month / Year: Apr-2016

District	No. of Wells analysed	Depth to Water level (mbgl)		No. / Percentage of Wells Showing Depth to Water Table (mbgl) in the Range of									
		Min	Max	0-2	%	02-05	%	05-10	%	10-20	%	20-40	%
South Andaman	56	0.74	12.16	15	26.8	34	60.7	6	10.7	1	1.8	0	0.0
Ross Island	1	5.84	5.84	0	0.0	0	0.0	1	100.0	0	0.0	0	0.0
North Andaman	15	1.02	6.28	2	13.3	10	66.7	3	20.0	0	0.0	0	0.0
Neil Island	6	3.97	7.86	0	0.0	2	33.3	4	66.7	0	0.0	0	0.0
Middle Andaman	17	1.64	5.75	1	5.9	15	88.2	1	5.9	0	0.0	0	0.0
Long Island	3	2.91	3.14	0	0.0	3	100.0	0	0.0	0	0.0	0	0.0
Havelock Island	7	2.37	6.83	0	0.0	5	71.4	2	28.6	0	0.0	0	0.0
Total	105			18	17.1	69	65.7	17	16.2	1	1.0	0	0.0

Table - B2

Districtwise Well Frequency for Different Ranges of Depth to Water Level Month / Year: Nov-2016

District	No. of Wells analysed	Depth to Water level (mbgl)		No. / Percentage of Wells Showing Depth to Water Table (mbgl) in the Range of									
		Min	Max	0-2	%	02-05	%	05-10	%	10-20	%	20-40	%
South Andaman	61	0.15	7.51	53	86.9	7	11.5	1	1.6	0	0.0	0	0.0
Ross Island	1	3.77	3.77	0	0.0	1	100.0	0	0.0	0	0.0	0	3.77
North Andaman	16	0.15	1.75	16	100.0	0	0.0	0	0.0	0	0.0	0	0.15
Neil Island	6	0.63	3.47	3	50.0	3	50.0	0	0.0	0	0.0	0	0.63
Middle Andaman	18	0.09	2.37	17	94.4	1	5.6	0	0.0	0	0.0	0	0.09
Long Island	3	1.49	2.17	2	66.7	1	33.3	0	0.0	0	0.0	0	1.49
Havelock Island	7	0.37	3.47	4	57.1	3	42.9	0	0.0	0	0.0	0	0.37
Total	112			95	84.8	16	14.3	1	0.9	0	0.0	0	0.0

Table - B3

Districtwise Categorisation of Water Level Fluctuation(April 15 to April 16)

District	No. of Wells	No. of Wells/Percentage Showing Fluctuation												Total No. of Wells	
		Fall						Rise						Fall	Rise
		0 -2	%	02-04	%	>4	%	0 - 2	%	02-04	%	>4	%		
Havelock Island	7	2	28.6	2	28.6	0	0.0	3	42.9	0	0.0	0	0.0	4	3
Long Island	3	0	0.0	0	0.0	0	0.0	2	66.7	0	0.0	1	33.3	0	2
Middle Andaman	16	14	87.5	2	12.5	0	0.0	0	0.0	0	0.0	0	0.0	16	2
Neil Island	6	3	50.0	3	50.0	0	0.0	0	0.0	0	0.0	0	0.0	6	0
North Andaman	15	10	66.7	4	26.7	0	0.0	1	6.7	0	0.0	0	0.0	14	1
Ross Island	1	1	100.0	0	0.0	0	0.0	0	0.0	0	0.0	0	0.0	1	1
South Andaman	55	36	65.5	9	16.4	2	3.6	7	12.7	1	1.8	0	0.0	47	8
Total	103	66	64.1	20	19.4	2	1.9	13	12.6	1	1.0	1	1.0	88	15

Table - B4

Districtwise Categorisation of Water Level Fluctuation (April 16- Nov 16)

District	No. of Wells	No. of Wells/Percentage Showing Fluctuation												Total No. of Wells	
		Fall						Rise						Fall	Rise
		0 - 2	%	02- 04	%	>4	%	0 - 2	%	02- 04	%	>4	%		
Havelock Island	7	0	0.0	0	0.0	0	0.0	2	28.6	4	57.1	1	14.3	0	7
Long Island	3	0	0.0	0	0.0	0	0.0	3	100.0	0	0.0	0	0.0	0	3
Middle Andaman	17	0	0.0	0	0.0	0	0.0	7	41.2	7	41.2	3	17.6	0	17
Neil Island	6	0	0.0	0	0.0	0	0.0	0	0.0	4	66.7	2	33.3	0	6
North Andaman	15	0	0.0	0	0.0	0	0.0	4	26.7	8	53.3	3	20.0	0	15
Ross Island	1	0	0.0	0	0.0	0	0.0	0	0.0	1	100.0	0	0.0	0	1
South Andaman	56	3	5.4	0	0.0	0	0.0	25	44.6	21	37.5	7	12.5	3	53
Total	105	3	2.9	0	0.0	0	0.0	41	39.0	45	42.9	16	15.2	3	102

Table – B5

Districtwise Categorisation of Water Level Fluctuation (Nov 15- Nov 16)

District	No. of Wells	No. of Wells/Percentage Showing Fluctuation												Total No. of Wells	
		Fall						Rise						Fall	Rise
		0 - 2	%	02- 04	%	>4	%	0 - 2	%	02- 04	%	>4	%		
Havelock Island	7	2	28.6	0	0.0	0	0.0	5	71.4	0	0.0	0	0.0	2	5
Long Island	3	2	66.7	0	0.0	0	0.0	1	33.3	0	0.0	0	0.0	2	1
Middle Andaman	17	10	58.8	0	0.0	0	0.0	6	35.3	1	5.9	0	0.0	10	7
Neil Island	6	3	50.0	0	0.0	0	0.0	3	50.0	0	0.0	0	0.0	3	3
North Andaman	16	7	43.8	1	6.3	0	0.0	8	50.0	0	0.0	0	0.0	8	8
Ross Island	1	0	0.0	1	100.0	0	0.0	0	0.0	0	0.0	0	0.0	1	0
South Andaman	57	32	56.1	2	3.5	1	1.8	22	38.6	0	0.0	0	0.0	35	22
Total	107	56	52.3	4	3.7	1	0.9	45	42.1	1	0.9	0	0.0	61	46

Table B6

Water Level Trend (2006-2016)				
Well No	Village	Rise	Fall	Intercept
		(m/yr)	(m/yr)	(01/01/2006)
AN001	Port Blair	-	0.601	-4.601
AN002	South Point (Port	-	0.086	0.278
AN003	Corbyn's Cove(Port	-	0.075	1.823
AN004A	Kodiaghat	0.042	-	2.277
AN005	Austinabad (Port Blair)	0.754	-	9.094
AN007	Brichganj	0.241	-	4.462
AN008	Shadipur (Port Blair)	-	0.366	-2.293
AN009	Wimberleyganj	-	0.575	-4.584
AN010	Ograbraj	0.339	-	4.506
AN011	Garacharma	-	0.139	0.311
AN012	Burmanala	0.323	-	5.368
AN013	Brookshabad (Port	1.468	-	15.935
AN014	Hasunatabad	0.114	-	2.879
AN015	Chidiyatapur	0.202	-	3.484
AN016	Bambooflat	0.178	-	2.984
AN017	Calicut	0.563	-	7.254
AN018	Saitankhari	0.527	-	7.755
AN019	Dandas Point	0.416	-	8.56
AN020	Junglighat (VIP Road	-	0.117	-0.422
AN021	Rangat	0.037	-	1.33
AN022	Bakultala	-	0.142	-0.004
AN023	Nimbutala	0.225	-	3.813
AN024	Kausalyanagar	0.759	-	9.298
AN025	Padmanavapuram	0.697	-	9.716
AN026	Rest Camp	0.485	-	6.36
AN027	Mayabunder	-	0.015	0.309
AN028	Gupta Para	-	0.084	1.686
AN029	Baratang (Nilambur)	0.35	-	4.943
AN030	Uttara	0.393	-	5.157
AN031	Kadamtala	0.057	-	1.833
AN032	Porlobjig - 15	0.046	-	2.718
AN033	Tikadera	0.757	-	10.386
AN034	Mohanpur	0.919	-	11.018
AN035	On ATR After	0.053	-	2.492
AN036	Nabagram	0.614	-	7.693
AN037	Sitanagar	1.246	-	14.07
AN038	Durgapur	-	0.5	-3.951
AN039	Laxmipur	0.061	-	2.503
AN040	Subhasgram	0.753	-	8.452
AN041	Haribeck	0.389	-	4.493
AN042	Tugapur No. 8	1.004	-	11.26
AN043	Basantipur	-	0.093	0.948
AN044	Parnashala	0.156	-	2.857
AN045	Marina Park	0.206	-	2.898
AN046	Calicut Borewell	1.324	-	21.37
AN047	Beadnabad Tubewell	-	0.458	1.115

Water Level Trend (2006-2016)				
Well No	Village	Rise (m/yr)	Fall (m/yr)	Intercept (01/01/2006)
AN048	Annikat	-	0.023	1.859
AN049	Namunagar	0.898	-	10.336
AN050	Long Island	0.016	-	2.236
AN051	Long Island (Forest	0.287	-	6.093
AN052	Long Island (Sec.	0.086	-	3.053
AN053	Govindanagar Vill No -	0.314	-	5.367
AN054	Govindanagar Vill No -	-	0.221	0.359
AN055	Dolphin Yatri Nivas	-	0.024	1.896
AN056	Radhanagar	-	0.062	1.198
AN057	Port Blair (Dobhi Well)	0.061	-	2.404
AN058	Swadeshnagar	0.512	-	6.539
AN059	Light House	0.311	-	4.41
AN060	Bharatpur - 1	0.161	-	4.116
AN061	Bharatpur - 2	-	0.235	0.909
AN062	Sitanagar	0.236	-	5.337
AN063	Laxmanpur	0.301	-	5.112
AN064	Ross Island	-	0.131	2.331
AN065	Rangachang	-	0.353	-1.566
AN066	Teylarabad	0.433	-	6.144
AN067	New Bimlinton	0.431	-	5.566
AN068	Dhannikhari	0.219	-	3.982
AN069	Chouldari	-	0.016	1.928
AN070	Port Mout	-	0.216	0.167
AN071	Tushnabad	0.612	-	8.951
AN072	Herbertabad	0.691	-	8.497
AN073	Tirur	-	0.17	0.245
AN074	Ferrarganj	0.621	-	8.354
AN075	Bindraban	1.449	-	16.225
AN076	Mannar Ghat	0.218	-	3.699
AN077	Wrightmyo	0.875	-	10.435
AN078	Shoal Bay - 8 No.	0.576	-	7.119
AN079	Shoal Bay - 12 No.	-	0.528	-4.086
AN080	Shoal Bay - 15	-	0.063	0.047
AN082	Stuwartganj	0.801	-	8.77
AN083	Mile Tilak	0.166	-	2.991
AN084	Hope Town (Marmon	0.82	-	9.258
AN085	Mithakhari	0.729	-	8.204
AN086	Nayasahar	1.083	-	12.289
AN087	Manglutan	0.958	-	11.903
AN088	Manjeri	1.16	-	13.202
AN089	Mamyo	0.354	-	5.72
AN090	Wandur	0.65	-	7.5
AN091	Dollyganj Chawk	0.642	-	7.722
AN092	Lamba Line	0.083	-	1.723
AN093	Haddo	-	0.203	-0.634
AN094	Mount Harriyat	0.391	-	8.335
AN095	South Creek	0.446	-	5.991

Water Level Trend (2006-2016)				
Well No	Village	Rise	Fall	Intercept
		(m/yr)	(m/yr)	(01/01/2006)
AN096	Phooltala Basti	0.143	-	3.836
AN097	Kishorinagar	0.265	-	4.891
AN098	Milangram	0.25	-	4.043
AN099	Shibpur	0.061	-	2.327
AN100	Keralapuram	0.156	-	4.082
AN101	Webi (Debipur)	0.803	-	11.012
AN103	Joypur	-	0.061	0.805
AN105	Havelock Island Jetty	0.199	-	4.325
AN106	Vijaynagar	0.164	-	5.311
AN107	Kalapathar	0.532	-	7.548
AN108	6½ No. Forest Camp	-	0.299	1.616
AN109	Krishnanagar	0.092	-	3.449
AN110	Neil Kendra	0.09	-	5.705
AN111	Pearl Park Resort	-	0.533	-0.869
AN112	Ramnagar	-	0.054	2.524

Plate B I
LOCATION OF GWMW IN A&NISLANDS

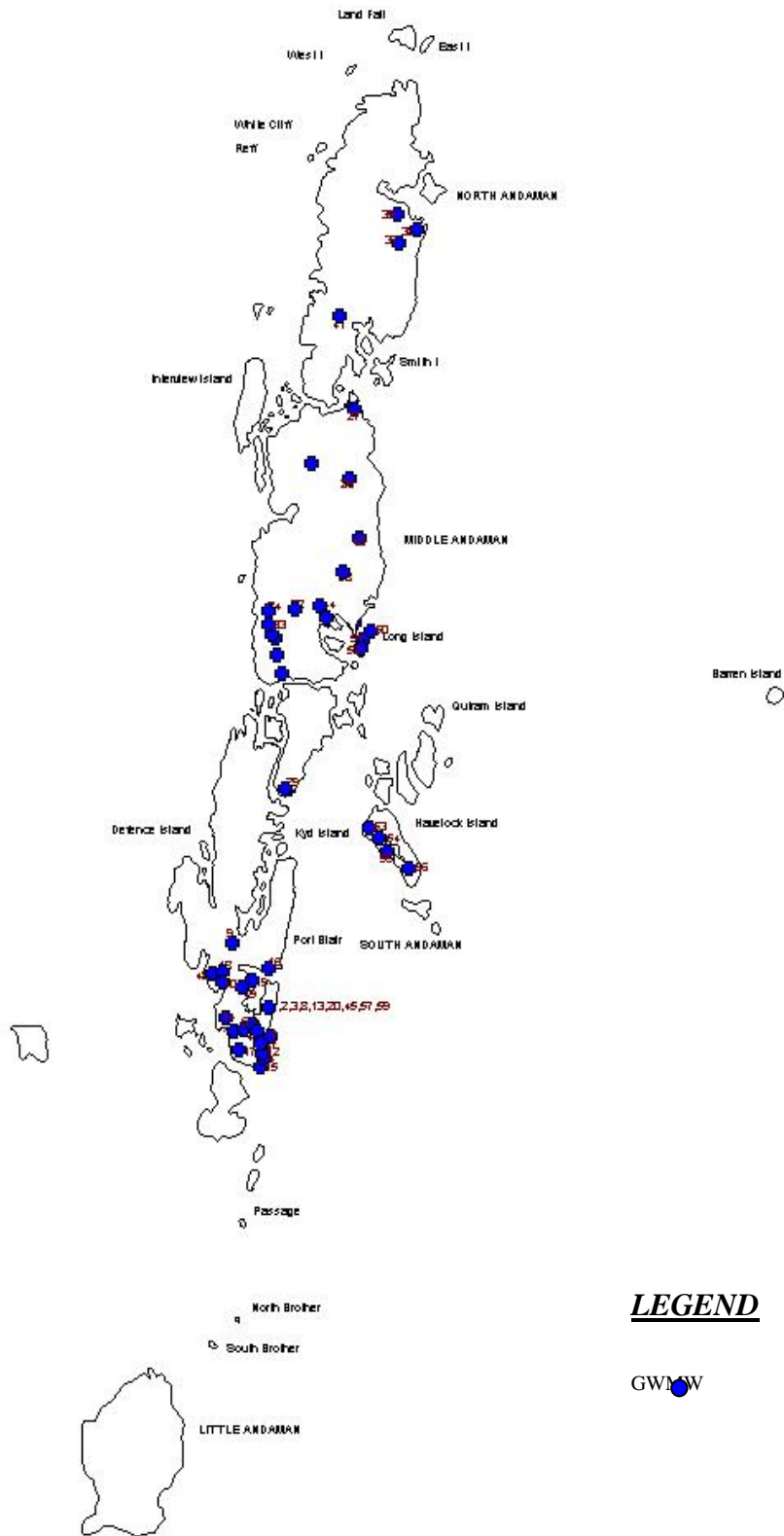

Depth to water Level Data during the Ground Water Year 2016-2017 of GWMW in Andaman

Well No	District / Island	Locality	Well Type	M.P.	Depth	Well Dia	Water Level (in mbgl)	
							Apr-16	Nov-16
AN001	South Andaman	Port Blair	DW	0.67	10.56	3.17	1.00	2.65
AN002	South Andaman	South Point (Port Blair)	DW	0.49	5.85	1.03	1.39	1.09
AN003	South Andaman	Corbyn's Cove(Port Blair)	DW	0.68	4.4	2.46	5.82	0.82
AN004A	South Andaman	Kodiaghat	DW	1	4.37	1.92	3.64	1.07
AN005	South Andaman	Austinabad (Port Blair)	DW	0.67	5.5	2.03	2.78	0.71
AN006	South Andaman	Sippighat	DW	0.85	3.84	2.9		0.52
AN007	South Andaman	Brichganj	DW	0.55	-	-	3.27	1.42
AN008	South Andaman	Shadipur (Port Blair)	DW	0.6	7.57	1.85	3.27	1.45
AN009	South Andaman	Wimberleyganj	DW	0.8	-	-	1.95	2.01
AN010	South Andaman	Ograbraj	DW	1.04	5.5	1.95		0.15
AN011	South Andaman	Garacharma	DW	0.92	-	-	4.78	0.80
AN012	South Andaman	Burmanala	DW	0.4	5.64	1.31	3.39	1.51
AN013	South Andaman	Brookshabad (Port Blair)	DW	0.4	2.6	2.7	1.01	1.09
AN014	South Andaman	Hasunatabad	DW	1.22	4.8	2.01	3.52	1.12
AN015	South Andaman	Chidiyatapur	DW	0.45	5.55	1.45	4.08	0.35
AN016	South Andaman	Bambooflat	DW	0.65	-	-	1.58	0.92
AN017	South Andaman	Calicut	DW	0.58	3.2	2.46		0.40
AN018	South Andaman	Saitankhari	DW	0.6	5.15	1.54	5.39	0.15
AN019	South Andaman	Dandas Point	DW	0.85	9.63	1.85		3.82
AN020	South Andaman	Junglighat (VIP Road)	DW	0.88	4.5	1.5	1.40	0.40
AN021	Middle Andaman	Rangat	DW	0.85	5.5	1.53	1.64	0.70
AN022	Middle Andaman	Bakultala	DW	0.49	5.99	1.51	2.31	1.25
AN023	Middle Andaman	Nimbutala	DW	0.71	4.48	1.53	3.41	0.49
AN024	Middle Andaman	Kausalyanagar	DW	1.74	6.36	1.56	4.35	0.12
AN025	Middle Andaman	Padmanavapuram	DW	1.41	6.96	1.71	5.75	0.10
AN026	North Andaman	Rest Camp	DW	0.57	6.86	0.95	2.99	0.42
AN027	North Andaman	Mayabunder	DW	1.27	8.56	1.95	1.02	0.71
AN028	South Andaman	Gupta Para	DW	0.92	6.54	4.96	3.78	1.82
AN029	Middle Andaman	Baratang (Nilambur)	DW	0.66	6.6	3.05	4.11	0.09
AN030	Middle Andaman	Uttara	DW	0.81	4.1	1.5	3.34	0.25
AN031	Middle Andaman	Kadamtala	DW	0.62	4.11	2.79	3.17	0.27
AN032	Middle Andaman	Porlobjig - 15	DW	0.74	5.77	1.56	3.17	1.99
AN033	Middle Andaman	Tikadera	DW	1.08	7.5	2.83	3.71	2.37
AN034	North Andaman	Mohanpur	DW	0.95	5.6	2	3.52	0.62
AN035	North Andaman	On ATR After Mohanpur	DW	0.96	5.29	1.98	3.92	1.50
AN036	North Andaman	Nabagram	DW	0.88	4.5	1.57	3.15	0.41
AN037	North Andaman	Sitanagar	DW	0.78	4.21	1.98	2.55	0.53
AN038	North Andaman	Durgapur	DW	0.97	3.57	2.12	1.78	1.75
AN039	North Andaman	Laxmipur	DW	0.95	4.92	2	5.19	0.15
AN040	North Andaman	Subhasgram	DW	1.37	6.94	2	2.16	0.21
AN041	North Andaman	Haribeck	DW	1.49	4.93	1.97		0.25
AN042	North Andaman	Tugapur No. 8	DW	1.01	5.3	1.39	2.44	0.15
AN043	North Andaman	Basantipur	DW	1.04	5.6	1.52	5.33	0.47
AN044	Middle Andaman	Parnashala	DW	1.32	5.5	1.57	2.59	0.25
AN045	South Andaman	Marina Park	DW	0.56	3.3	1.06	1.50	0.30
AN046	South Andaman	Calicut Borewell	Bore Well	0.36	-	-	12.16	7.51
AN047	South Andaman	Beadnabad Tubewell	TW	0.64	-	-	8.75	4.49
AN048	South Andaman	Annikat	DW	0.57	3.59	2.34	3.52	1.15
AN049	South Andaman	Namunagar	DW	0.24	6	1.54	2.94	0.20
AN050	Long Island	Long Island	DW	0.76	3.85	1.82	3.10	1.49
AN051	Long Island	Long Island (Forest Area)	DW	0.84	10.8	1	3.14	2.17
AN052	Long Island	Long Island (Sec. School)	DW	0.6	3.87	1.54	2.91	1.75

Well No	District / Island	Locality	Well Type	M.P.	Depth	Well Dia	Water Level (in mbgl)	
							Apr-16	Nov-16
AN053	Havelock Island	Govindanagar Vill No - 1	DW	0.83	4.07	0.9	3.59	0.92
AN054	Havelock Island	Govindanagar Vill No - 3	DW	1.55	6.41	1.84	5.18	1.65
AN055	Havelock Island	Dolphin Yatri Nivas	DW	1.23	3.87	2.52	3.73	1.25
AN056	Havelock Island	Radhanagar	DW	0.9	4.78	0.87	4.64	0.37
AN057	South Andaman	Port Blair (Dobhi Well)	DW	0.61	3.85	2.34	3.96	1.09
AN058	Middle Andaman	Swadeshnagar	DW	0.81	5.49	0.8	2.53	0.75
AN059	South Andaman	Light House	DW	0.25	4.74	3.17	2.88	0.50
AN060	Neil Island	Bharatpur - 1	DW	0.9	6	2	4.58	1.65
AN061	Neil Island	Bharatpur - 2	DW	0.5	3.9	1.2	5.36	2.45
AN062	Neil Island	Sitanagar	DW	1.06	5.4	1.24	5.05	1.91
AN063	Neil Island	Laxmanpur	DW	1.05	4.37	0.82	3.97	0.63
AN064	Ross Island	Ross Island	DW	1	6	1.65	5.84	3.77
AN065	South Andaman	Rangachang	DW	0.92	5.33	2.35	2.78	1.60
AN066	South Andaman	Teylarabad	DW	0.81	4.81	2.53	1.99	1.42
AN067	South Andaman	New Bimlinton	DW	0.8	3.98	2	1.74	1.49
AN068	South Andaman	Dhannikhari	DW	0.76	3.41	1.46	3.90	0.72
AN069	South Andaman	Chouldari	DW	0.87	3.39	2.49	3.91	1.50
AN070	South Andaman	Port Mout	DW	0.98	4.9	2	4.94	1.55
AN071	South Andaman	Tushnabad	DW	0.75	5.28	2.51	5.73	0.38
AN072	South Andaman	Herbertabad	DW	0.82	5.66	2.55	3.02	0.40
AN073	South Andaman	Tirur	DW	0.91	2.57	1.98	3.70	1.20
AN074	South Andaman	Ferrarganj	DW	0.66	5.16	2.58	4.90	0.20
AN075	South Andaman	Bindraban	DW	0.84	4.98	1.91	2.91	0.22
AN076	South Andaman	Mannar Ghat	DW	0.84	5.02	2.03	2.29	0.53
AN077	South Andaman	Wrightmyo	DW	0.91	4.8	2	2.40	0.42
AN078	South Andaman	Shoal Bay - 8 No.	DW	0.83	3.52	2.51	3.02	0.25
AN079	South Andaman	Shoal Bay - 12 No.	DW	0.97	4.35	2.31	4.02	0.32
AN080	South Andaman	Shoal Bay - 15 No.	DW	0.75	3.35	1.5	1.02	0.73
AN081	South Andaman	Knoppuram	DW	0.98	5.11	1.94	2.70	0.51
AN082	South Andaman	Stuwartganj	DW	0.75	3.83	1.86	0.74	0.21
AN083	South Andaman	Mile Tilak	DW	0.7	-	-	1.95	1.10
AN084	South Andaman	Hope Town (Marmon Temple)	DW	0.91	4.31	1.96	1.71	0.99
AN085	South Andaman	Mithakhari	DW	0.84	3.29	2.35	2.12	0.28
AN086	South Andaman	Nayasahar	DW	0.91	5.44	2	2.68	0.72
AN087	South Andaman	Manglutan	DW	0.86	4.7	1.48	5.16	0.87
AN088	South Andaman	Manjeri	DW	0.95	5.31	2.51	2.52	0.89
AN089	South Andaman	Mamyo	DW	0.71	4.27	2.03	4.89	1.15
AN090	South Andaman	Wandur	DW	0.65	3.91	2		1.09
AN091	South Andaman	Dollyganj Chawk	DW	0.52	4.83	2.52	1.45	0.99
AN092	South Andaman	Lamba Line	DW	0.74	4.47	1.3	1.79	0.42
AN093	South Andaman	Haddo	DW	0.78	3.71	1.23	2.01	0.99
AN094	South Andaman	Mount Harriyat	DW	0.4	-	-	6.37	3.72
AN095	Middle Andaman	South creek	DW	1	-	-	2.87	0.99
AN096	Middle Andaman	Phootala basti	DW	0.9	-	-	4.38	1.55
AN097	Middle Andaman	Kishorinagar	DW	0.7	-	-	3.42	1.59
AN098	North Andaman	Milangram	DW	0.7	-	-	2.97	0.79
AN099	North Andaman	Shibpur	DW	0.9	-	-	2.90	1.41
AN100	North Andaman	Keralapuram	DW	0.9	-	-	4.01	1.69
AN101	North Andaman	Webi	DW	0.7	-	-	6.28	0.45
AN102	Middle Andaman	Pahalgoan	DW	0.8	-	-		1.89
AN103	Middle Andaman	Joypur	DW	0.8	-	-	2.73	0.71
AN104	Middle Andaman	Betapur	DW	0.8	-	-	4.34	1.77
AN105	Havelock Island	Havelock is jetty	DW	0.7	-	-	2.37	2.09
AN106	Havelock Island	Vijaynagar	DW	0.8	-	-	4.55	3.47
AN107	Havelock Island	Kalapathar	DW	0.6	-	-	3.99	0.79
AN108	Havelock Island	Forest camp	DW	0.7	-	-	6.83	2.97
AN109	Havelock Island	Krishnanagar	DW	0.6	-	-	3.79	2.62
AN110	Neil Island	Neil kendra	DW	0.8	-	-	7.86	3.47
AN111	Neil Island	Pearl park resort	DW	0.4	-	-	7.15	2.90
AN112	Neil Island	Ramnagar	DW	0.8	-	-	4.29	3.29

Chemical Quality Data of GMMW in Andaman (April 2016)

SN	District	Location	Well No.	pH	EC	TH	Ca	Mg	Na	K	CO ₃	HCO ₃	Cl	SO ₄	NO ₃	F	PO ₄	SiO ₂	Fe	TDS
1	South Andaman	Port Blair	AN001	7.92	885	230	72	12	87	9.8	0	256	138	22	8	0.40	0.10	12	1.12	510
2	South Andaman	South Point (Port Blair)	AN002	7.48	389	150	38	13	16	5.9	0	195	18	14	0	0.30	0.26	13	0.38	238
3	South Andaman	Corbyn's Cove (Port Blair)	AN003	7.82	1480	335	82	32	187	6.4	0	220	369	28	1	0.26	0.07	20	0.18	858
4	South Andaman	Kodiaghat	AN004A	8.02	636	195	50	17	47	3.4	0	214	85	11	1	0.34	0.09	10	0.48	354
5	South Andaman	Austinabad (Port Blair)	AN005	7.94	486	120	32	10	43	4.7	0	128	71	23	5	0.41	0.12	11	0.42	273
6	South Andaman	Shadipur	AN008	7.63	583	140	24	19	76	1.6	0	281	57	15	3	0.22	0.04	18	0.21	382
7	South Andaman	Garacharma	AN011	7.70	590	180	34	23	51	1.9	0	238	50	30	0	0.34	0.47	10	1.26	346
8	South Andaman	Burmanala	AN012	7.58	478	195	42	22	18	0.6	0	207	28	24	4	0.26	0.20	11	0.94	273
9	South Andaman	Brookshabad (Port Blair)	AN013	7.62	414	190	40	22	11	1.6	0	244	7	12	0	0.37	0.18	27	0.37	270
10	South Andaman	Hasmatabad	AN014	8.10	231	100	24	10	12	1.0	0	73	32	21	1	0.42	0.00	13	0.72	158
11	South Andaman	Chidiyatapu	AN015	7.77	790	310	40	51	42	1.4	0	250	114	25	7	0.28	0.10	14	0.18	440
12	South Andaman	Bambooflat	AN016	7.59	413	170	40	17	21	2.1	0	196	36	1	8	0.26	0.17	13	0.45	250
13	South Andaman	Saitankhari	AN018	8.20	3874	625	102	90	571	8.4	0	275	1132	98	6	0.32	0.13	12	1.93	2182
14	South Andaman	Junglighat (VIP Road)	AN020	8.14	272	80	20	7	23	2.1	0	122	21	2	10	0.33	0.11	17	1.24	168
15	Middle Andaman	Rangat	AN021	8.23	958	370	44	63	48	1.4	0	415	96	20	5	0.42	0.17	22	0.31	548
16	Middle Andaman	Bakultala	AN022	7.76	651	190	40	22	65	2.5	0	220	114	0	0	0.18	1.13	30	0.36	408
17	Middle Andaman	Kausalyanagar	AN024	7.96	461	140	36	12	39	2.1	0	171	43	18	9	0.21	0.02	15	0.22	269
18	Middle Andaman	Padmanavapuram	AN025	7.46	400	180	48	15	14	1.0	0	183	39	10	3	0.31	0.30	15	0.26	254
19	Middle Andaman	Rest Camp	AN026	8.09	551	190	52	15	41	0.8	0	214	64	9	1	0.33	0.00	12	1.14	324
20	North Andaman	Dhobidera (Mayabunder)	AN027	8.12	778	245	62	22	71	1.7	0	354	60	22	2	0.29	0.00	11	0.12	466
21	South Andaman	Gupta Para	AN028	7.42	156	35	4	6	16	1.6	0	61	14	0	8	0.27	0.00	28	1.74	107
22	Middle Andaman	Baratang (Nilambur)	AN029	7.73	635	160	22	26	63	2.5	0	207	75	24	5	0.52	0.00	14	1.16	353
23	Middle Andaman	Uttara	AN030	7.96	598	180	36	22	54	4.7	0	226	64	29	3	0.37	0.00	14	0.12	362
24	Middle Andaman	Kadamtala	AN031	7.93	605	215	46	24	42	2.4	0	311	28	18	4	0.26	0.07	12	0.09	363

SN	District	Location	Well No.	pH	EC	TH	Ca	Mg	Na	K	CO ₃	HCO ₃	Cl	SO ₄	NO ₃	F	PO ₄	SiO ₂	Fe	TDS
25	Middle Andaman	Tikadera	AN033	8.08	214	75	24	4	10	2.8	0	61	18	21	7	0.28	0.27	26	0.18	143
26	North Andaman	Mohanpur	AN034	8.17	641	180	32	24	69	1.9	0	312	46	3	2	0.40	3.10	14	0.16	384
27	North Andaman	Srinagar	AN035	7.69	470	170	44	15	27	2.4	0	214	36	9	5	0.29	0.00	19	0.38	282
28	North Andaman	Nabagram	AN036	7.84	448	175	16	33	12	1.0	0	208	21	11	3	0.32	0.06	28	0.28	249
29	North Andaman	Sitanagar	AN037	8.02	521	185	32	26	28	4.1	0	195	39	33	9	0.11	0.69	30	0.62	312
30	North Andaman	Durgapur	AN038	8.00	671	220	38	30	41	1.3	0	293	46	22	8	0.18	0.08	26	0.00	384
31	North Andaman	Laxmipur	AN039	8.17	573	260	22	50	11	0.7	0	275	28	29	5	0.19	0.11	16	0.29	325
32	North Andaman	Subhasgram	AN040	8.00	1035	345	80	35	75	2.0	0	390	57	99	7	0.30	0.89	19	0.17	606
33	North Andaman	Tugapur No. 8	AN042	8.26	532	140	30	16	57	1.8	0	116	92	34	7	0.20	0.10	22	0.21	324
34	North Andaman	Basantipur	AN043	7.59	503	165	24	26	40	4.2	0	262	18	30	5	0.19	0.09	21	0.25	323
35	Middle Andaman	Parnashala	AN044	7.48	926	305	76	28	67	4.6	0	317	75	92	7	0.41	0.05	11	0.18	547
36	South Andaman	Marina Park	AN045	7.76	760	270	72	22	45	3.8	0	342	60	5	8	0.16	0.30	14	0.96	431
37	South Andaman	Long Island	AN050	7.53	341	150	44	10	9	1.2	0	128	21	21	0	0.46	0.00	26	0.24	211
38	Middle Andaman	Long Island (Forest Area)	AN051	7.87	235	80	20	7	11	2.4	0	92	14	14	5	0.00	0.09	30	1.96	155
39	Middle Andaman	Long Island (Sec. School)	AN052	8.01	477	60	14	6	71	3.4	0	55	92	50	3	0.18	0.19	22	1.25	293
40	South Andaman	Govindanagar Vill No - 1	AN053	8.06	1160	340	104	19	101	6.8	0	244	263	25	5	0.35	0.13	23	0.84	691
41	South Andaman	Govindanagar Vill No - 3	AN054	7.84	407	130	32	12	32	3.6	0	183	28	22	5	0.39	0.50	14	0.21	257
42	South Andaman	Radhanagar	AN056	7.94	837	220	64	15	92	11.9	0	397	71	25	1	0.27	0.35	26	0.78	547
43	Middle Andaman	Swadeshnagar	AN058	7.98	315	130	24	17	10	1.5	0	31	67	31	5	0.23	0.00	16	0.00	186
44	South Andaman	Light House	AN059	8.05	697	170	32	22	77	2.4	0	348	21	29	0	0.10	0.20	10	0.22	406
45	South Andaman	Bharatpur	AN061	8.10	656	235	74	12	49	4.8	0	268	64	21	6	0.28	0.00	21	0.13	410
46	South Andaman	Sitanagar	AN062	7.68	357	85	32	1	33	14.6	0	49	92	4	2	0.14	0.43	16	0.00	223
47	South Andaman	Laxmanpur	AN063	7.55	888	220	70	11	85	12.7	0	256	149	20	1	0.42	0.15	15	0.09	520
48	South Andaman	Ross Island	AN064	8.12	296	130	38	9	10	3.4	0	110	21	24	7	0.48	0.25	23	0.27	196
49	South Andaman	Rangachang	AN065	7.94	442	140	28	17	34	0.8	0	37	124	2	4	0.17	0.10	22	0.12	251
50	South Andaman	New Bimliton	AN067	7.84	420	135	24	18	39	1.2	0	140	43	32	9	0.10	0.00	29	0.67	272
51	South Andaman	Dhannikhari	AN068	8.14	344	110	36	5	33	1.9	0	147	18	28	6	0.40	0.11	22	0.69	234
52	South Andaman	Chouldari 1	AN069	7.64	647	290	18	60	16	5.2	0	372	14	8	1	0.21	0.10	13	0.41	361

SN	District	Location	Well No.	pH	EC	TH	Ca	Mg	Na	K	CO ₃	HCO ₃	Cl	SO ₄	NO ₃	F	PO ₄	SiO ₂	Fe	TDS
53	South Andaman	Port Mout	AN070	7.83	641	260	64	24	23	5.4	0	256	53	27	8	0.50	0.02	29	0.26	383
54	South Andaman	Tushnabad	AN071	7.92	478	140	28	17	39	3.7	0	104	85	29	7	0.47	0.37	10	0.74	276
55	South Andaman	Tirur	AN073	7.82	920	365	136	6	48	2.8	0	433	57	25	3	0.52	0.30	16	0.13	556
56	South Andaman	Ferrarganj	AN074	7.77	740	285	80	21	33	2.6	0	275	78	30	6	0.80	0.00	30	0.08	443
57	South Andaman	Bindraban	AN075	7.63	274	95	22	10	21	0.6	0	12	85	2	8	0.17	0.05	29	0.07	177
58	South Andaman	Mannarghat	AN076	7.91	745	270	90	11	41	8.4	0	323	53	20	6	0.08	0.15	19	0.48	440
59	South Andaman	Wrightmyo	AN077	7.97	254	85	30	2	15	2.1	0	92	18	14	2	0.13	0.04	20	0.83	157
60	South Andaman	Shoal Bay – 8 No.	AN078	7.88	626	135	30	15	83	1.4	0	256	50	26	0	0.18	0.30	12	0.66	373
61	South Andaman	Shoal Bay– 12 No.	AN079	7.66	366	80	20	7	46	3.8	0	147	23	31	5	0.05	0.08	27	0.52	248
62	South Andaman	Shoal Bay– 15 No.	AN080	8.04	673	210	42	26	58	0.9	0	183	114	24	0	0.13	0.08	18	0.62	394
63	South Andaman	Kanyapuram	AN081	7.51	577	195	58	12	40	2.7	0	134	107	26	1	0.30	0.11	19	0.74	347
64	South Andaman	Stuwartganj	AN082	7.67	1235	350	84	34	119	6.2	0	439	92	98	7	0.42	0.11	27	0.77	729
65	South Andaman	Mile Tilak	AN083	7.96	213	65	12	9	19	2.7	0	67	21	20	3	0.07	0.03	19	0.62	143
66	South Andaman	Mithakhari	AN085	7.86	280	80	24	5	27	2.2	0	61	43	23	6	0.31	0.10	28	0.00	189
67	South Andaman	Manglutan	AN087	7.50	250	110	24	12	6	1.6	0	92	25	9	9	0.06	0.45	23	0.97	157
68	South Andaman	Manjeri	AN088	8.11	368	55	16	4	57	3.9	0	159	18	21	8	0.11	0.17	16	3.04	232
69	South Andaman	Mamyo	AN089	7.36	401	195	42	22	5	4.2	0	104	71	24	5	0.53	0.02	18	1.08	250
70	South Andaman	Dollyganj Chowk (Old Pahargaon)	AN091	8.14	873	365	84	38	35	3.7	0	165	163	60	6	0.14	0.01	16	2.48	500
71	South Andaman	Lamba Line	AN092	8.21	503	170	36	19	35	2.9	0	140	92	20	2	0.09	0.01	22	0.28	313
72	South Andaman	Haddo – 2	AN093	7.52	765	240	62	21	62	4.6	0	207	117	21	2	0.43	0.00	18	0.84	432
73	South Andaman	Mount Harriyat	AN094	7.83	116	25	6	2	11	1.5	0	24	18	2	4	0.07	0.00	16	0.42	71
74	Middle Andaman	South Creek (Sundergarh)	AN095	7.62	743	315	42	51	26	1.7	0	329	50	27	5	0.15	0.06	26	0.06	425
75	Middle Andaman	Phootala Basti	AN096	8.17	837	325	68	38	38	2.8	0	421	43	16	0	0.34	0.00	12	0.11	474
76	Middle Andaman	Kishorinagar (Parangara)	AN097	7.95	520	170	52	10	40	3.0	0	98	103	18	5	0.39	0.04	21	0.05	307
77	North Andaman	Milangram	AN098	7.45	569	205	58	15	32	3.6	0	73	131	34	7	0.28	0.00	12	0.08	330
78	North Andaman	Shibpur	AN099	7.50	591	200	44	22	45	2.4	0	195	67	27	9	0.29	0.73	21	0.27	349
79	North Andaman	Keralapuram	AN100	7.73	1069	320	82	28	96	3.7	0	360	128	24	3	0.22	0.01	24	0.41	605
80	North Andaman	Webi (Debipur)	AN101	8.21	840	190	56	12	115	2.9	0	183	163	25	10	0.29	0.01	29	0.37	515

SN	District	Location	Well No.	pH	EC	TH	Ca	Mg	Na	K	CO ₃	HCO ₃	Cl	SO ₄	NO ₃	F	PO ₄	SiO ₂	Fe	TDS
81	Middle Andaman	Betapur	AN104	8.06	511	165	48	11	37	4.7	0	146	92	17	2	0.25	0.00	23	0.57	323
82	South Andaman	Havelock Island Jetty	AN105	8.12	412	180	34	23	12	1.8	0	183	28	22	2	0.47	0.06	15	1.18	248
83	South Andaman	Vijaynagar	AN106	8.23	420	120	36	7	37	3.6	0	110	64	28	5	0.50	0.98	18	0.13	262
84	South Andaman	Kalapathar	AN107	7.92	996	260	40	39	105	5.0	0	458	57	32	7	0.46	0.06	15	0.34	572
85	South Andaman	Krishnanagar	AN109	7.76	530	240	56	24	13	1.1	0	207	50	8	4	0.21	0.02	20	0.48	299
86	South Andaman	Neil Kendra	AN110	7.44	630	195	62	10	49	10.6	0	195	82	21	9	0.43	0.14	30	1.57	384
87	South Andaman	Pearl Park Resort	AN111	8.19	544	180	28	27	42	2.6	0	250	36	8	8	0.08	0.02	26	1.28	322
88	South Andaman	Ramnagar	AN112	7.35	674	210	52	19	50	12.0	0	305	50	22	1	0.17	0.05	18	2.34	409

