

सरकारी उपयोग के लिए  
For Official use  
तकनीकी रिपोर्ट श्रृंखला  
Technical Report Series  
SWR/GWYB/19-20/2

भारत सरकार /Government of India  
जल शक्ति मंत्रालय/ Ministry of Jal Shakti  
जल संसाधन, नदी विकास और गंगा संरक्षण विभाग/Dept. of WR, RD and GR  
केन्द्रीय भूजल बोर्ड /Central GroundWater Board

कर्नाटक राज्य की भूजल वर्ष पुस्तिका (2019-2020)  
GROUNDWATER YEAR BOOK OF KARNATAKA STATE (2019-2020)

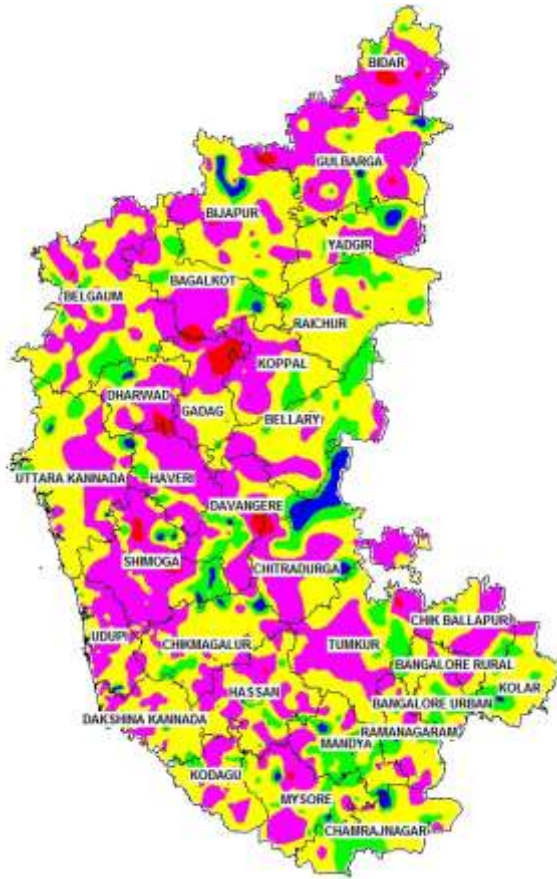

दक्षिण पश्चिम क्षेत्र /South Western Region  
बेंगलुरु /Bangalore  
September /2020

## CONTRIBUTORS' PAGE

<b>PRINCIPAL AUTHORS</b>	
Ms. D. Dhayamalar Dr.K. Ravichandran Smt. Rakhi U R Dr. Lubna Kouser	Sr. Hydrogeologist (Scientist-D) Sr. Chemist (Scientist D) Jr. Hydrogeologist (Scientist-B) Assistant Hydrologist
<b>DATA COLLECTION</b>	
Shri.A. Balachandran Ms. D. Dhayamalar Dr.K. Ravichandran Sri T. Rajendiran Sri A. Suresha Dr. Ananthkumar Ars Smt Rakhi U.R, Smt. S. Saritha Smt.Sangita P. Bhattacharjee Smt. Bijimol Jose Sri J. Sivaramakrishnan Dr.S. Sreenivasa Vittala Smt. V. Hemalatha Sri.P.S. Prasad Sri.P. Narahari Sri.N. Ravikumar Shri.D.N. Ranganathan	Scientist-D Scientist-D Scientist-D Scientist-D Scientist-D Scientist-D Scientist-B Scientist-B Scientist-B Scientist-B Scientist-B Scientist-B Scientist-B Scientist-B Scientist-B STA Sr. Surveyor Sr. Surveyor Sr. Surveyor Chief Draughtsman
<b>HYDROCHEMISTRY</b>	
Dr.K. Ravichandran Smt.Lalitha B.H Dr. Sailee Bhanghe	Sr. Chemist (Scientist D) STA(Chemist) STA(Chemist)
<b>SCRUTINY AND ISSUANCE</b>	
Sri M.M. Muthukannan Smt Sangita P. Bhattacharjee	Supdtg. HG Scientist B

# GROUND WATER YEAR BOOK OF KARNATAKA STATE (2019-2020)

## CONTENTS

SL. NO.	CHAPTER	PAGE NO.
1	Introduction	1
2	Rainfall	6
3	Hydrogeology	9
4	Depth to Water level	11
5	Fluctuation of Water Level	23
6	Hydrochemistry	47
7	Conclusions	65

### LIST OF FIGURES

Plate I	Major Drainage System of Karnataka State
Plate II	Geological Map of Karnataka State
Plate III	Depth to water level map, May 2019, Karnataka State
Plate IV	Depth to water level map, Aug 2019, Karnataka State
Plate V	Depth to water level map, November 2019, Karnataka State
Plate VI	Depth to water level map, January 2020, Karnataka State
Plate VII	Water level fluctuation map of Karnataka State DM 2009-2018-May 2019
Plate VIII	Water level fluctuation map of Karnataka State DM 2009-2018-Aug 2019
Plate IX	Water level fluctuation map of Karnataka State DM 2009-2018- Nov 2019
Plate X	Water level fluctuation map of Karnataka State DM 2009-2018- Jan 2020
Plate XI	Distribution of EC in ground water in May 2019 of Karnataka State
Plate XII	Distribution of Chloride in ground water in May 2019 of Karnataka State
Plate XIII	Distribution of Fluoride in ground water in May 2019 of Karnataka State
Plate XIV	Distribution of Nitrate in ground water May in 2019 of Karnataka State

### LIST OF TABLES

Table 1	District wise distribution of Groundwater monitoring in Karnataka State
Table 2	Distribution of Groundwater monitoring stations in Karnataka State
Table 3	Details of the Major/Minor river Basin area in Karnataka State
Table 4	Distribution of districtwise IMD rainfall data (March-May, 2019)
Table 5	Distribution of districtwise IMD rainfall data (June-September, 2019)
Table 6	Geological Succession of Karnataka State
Table 7	Depth to Water Level (May 2019)
Table 8	Depth to Water Level (August 2019)
Table 9	Depth to Water Level (November 2019)
Table 10	Depth to Water Level (January,2020)
Table 11	District wise categorisation of water level fluctuation (May 2018-May 2019)

Table 12	District wise categorisation of water level fluctuation (May 2018-May 2019)	
Table 13	District wise categorisation of water level fluctuation (Nov 2018-Nov 2019)	
Table 14	District wise categorisation of water level fluctuation (Jan 2019-Jan 2020)	
Table 15	District wise categorisation of water level fluctuation (May 2019-Nov 2019)	
Table 16	District wise categorisation of water level fluctuation (May 2020-Jan 2020)	
Table 17	District wise categorisation of water level fluctuation (Decadal mean May 2009-2018 and May 2019)	
Table 18	District wise categorisation of water level fluctuation (Decadal mean 2009-2018 and August 2019)	
Table 19	District wise categorisation of water level fluctuation (Decadal mean 2009-2018 and Nov 2019)	
Table 20	District wise categorisation of water level fluctuation (Decadal mean 2010-2019 and Jan 2020)	
Table 21	Summarized results of groundwater quality ranges (May 2018)	
Table 22	District wise categorisation of EC more than 3000 us/cm at 25°c	
Table 23	District wise categorisation of Chloride more than 1000 mg/l	
Table 24	District wise categorisation of Fluoride more than 1.5 mg/l	
Table 25	District wise categorisation of Nitrate more than 45 mg/l	

**LIST OF ANNEXURES**

Annexure I	Water level data of Karnataka State May 2019
Annexure II	Water level data of Karnataka State August 2019
Annexure III	Water level data of Karnataka State November 2019
Annexure IV	Water level data of Karnataka State January, 2020
Annexure V	Hydrochemical Data of Ground water monitoring station of Karnataka, May 2018



## FOREWORD

*Groundwater is a dynamic and replenishable precious natural resource. It requires to be monitored regularly and also to be appraised of the changes that are taking place in this regime. In this regard, Central Ground Water Board collects the groundwater level and quality data from the Groundwater Regime Monitoring Stations. The ground water levels are monitored four times a year during the months of May, August, November and January and ground water samples for the determination of the quality of Groundwater are collected once a year during the month of May. This report consists of the ground water level for the year 2019-20 and chemical quality data collected during May, 2019. Maps showing the depth to groundwater level in different parts of Karnataka and the changes observed in the ground water level in the last one year and the last one decade are included and discussed elaborately in the report. Groundwater stressed areas where water levels are depleting as interpreted from the available data are also delineated. The report also contains the discussions on distribution and variation of rainfall in the state for normal period. Interpretation of Chemical quality of Groundwater on the basis of the samples collected during May, 2018 is also included in the report.*

*The data has been compiled and presented by Ms. D. Dhayamalar, Sc-D, Smt. Rakhi U R., Sc-B, Dr. Lubna Kouser, Asst. Hydrologist and Dr.K. Ravichandran, Sc-D (Chem). The groundwater samples were analyzed and interpreted by Dr.K. Ravichandran, Sc-D (Chem), Smt. Lalitha B.H, STA (Chem), Dr. Sailee Bhange, STA (Chem). A lot of efforts have been put by various officers and officials of SWR, Bangalore for the timely and reliable collection of field data. The diligent labour put by Smt Sangita P. Bhattacharjee, Sc- B of Report processing section in bringing out this report in a short span of time is praise worthy.*

*It is hoped that the information contained in this year book of 2019-20 will be useful for the stake holders, planners and other user agencies associated with the developement and management of water resources in the state of Karnataka.*

Sept, 2020

(V. Kunhambu)  
Regional Director

## EXECUTIVE SUMMARY

*Central Ground Water Board, an apex Organization under Ministry of Jal Shakti, Department of Water Resources, River Development and Ganga Rejuvenation, Government of India, is carrying out the monitoring of ground water levels all over the country for generating a sound database so that the changes in ground water regime could be scientifically studied, analysed and strategies for its optimal utilization can be planned.*

*The behaviour of ground water table during the ground water year 2019-2020 in the state of Karnataka has been studied by monitoring a set of dug wells and purpose-built piezometers during the months of May 2019, August 2019, November 2019 and January 2020. As of January 2019, Central Ground Water Board, South Eastern Coastal Region, monitors 1413 dug wells and 262 tube wells/piezometers to study the ground water scenario of the state of Karnataka.*

*The present compilation relates to the year 2019-2020. It provides information pertaining to water levels and also chemical quality of the phreatic aquifer. Thematic maps depicting the ground water scenario along with geochemical quality are furnished and discussed in this report. In addition, the fluctuations in water level and piezometric surface between different time frames have been analysed and presented. Various thematic maps presented reflect the effect of rainfall received during the period of study and the long-term behaviour of water level according to ground water recharge and draft conditions obtained in various agro-climatic zones. The data on seasonal rainfall during the year are furnished to correlate the effect of the rainfall on water levels. The highest south west monsoon rainfall in the State during the year 2019 was 4542.6 mm received in Udupi and minimum of 314.7 mm is received in Kolar district. The departure of seasonal rainfall for the period mentioned ranged from -20% (Kolar district) to 89% (Belgaum district).*

*During pre monsoon 2019, about 67 % of the wells are showing depth to water level within 10 mbgl. During post monsoon 2019, about 93.5% of the wells showing depth to water level within 10 mbgl. Annual fluctuation during pre-monsoon 2019 it is observed that, 78% of the wells in the State showing fall in water level and 22% of the wells in the state showing rise in water level. During post-monsoon 2019 about 78% of the wells in the State is showing rise in water levels and 22% of the wells in the State is showing rise in water level. Decadal mean water level of 2009-2018 with respect to May 2019, 69% of wells recorded fall in water level whereas decadal mean water level of 2009-2018 with respect to November 2019, 38% of wells recorded fall in water level.*

*The chemical quality of ground water collected from 1066 Ground Water Monitoring wells representing the shallow aquifers during May 2018 indicated that in general the ground water quality in the state is fresh in about 38 % of the Monitoring wells as indicated by the EC value less than 750  $\mu\text{s}/\text{cm}$  at 25°C. In respect of chloride, the data indicated that, 98% samples are within 'permissible' limits for drinking and about 2 % samples are unsuitable for drinking purpose. Nitrate concentration in ground water indicates that 68% of the samples in the State are found to be falling under 'desirable limit 'and 32% samples are beyond permissible limits. Similarly, fluoride analysis indicates that 93 % of the samples collected were found to contain fluoride concentration in the 'permissible' (<1.5 mg/l) range and about seven percentage of the analysed samples are in the 'unsuitable' range of drinking water standards.*

# GROUNDWATER YEAR BOOK OF KARNATAKA STATE (2019-2020)

## 1.0 INTRODUCTION

The state of Karnataka has a geographical area of 1, 91, 761 sq. km. and is situated between N. Latitudes 11°31" and 18°45' and E. Longitudes 74°12' and 78°40'. For administrative purposes, the state is divided into 30 districts and 176 taluks.

The Central Ground Water Board, South Western Region is monitoring the water levels in ground water monitoring wells in the state of Karnataka four times a year, viz. May (between 20<sup>th</sup> and 31<sup>st</sup>), August (between 20<sup>th</sup> and 31<sup>st</sup>), November (between 1<sup>st</sup> and 10<sup>th</sup>) and January (between 1<sup>st</sup> and 10<sup>th</sup>). Water samples from the Ground Water Monitoring Wells are collected once in a year i.e. during May. Besides these, monitoring of monthly water levels is being carried out at selected Ground Water Monitoring Wells in Bengaluru Metropolitan area. **Table-1** gives the number of Ground Water Monitoring wells tapping the phreatic aquifers and the piezometers/tubewells/bore wells tapping the deeper semi-confined to confined aquifers during the aforesaid periods. The behaviour of water levels are analysed with reference to the rainfall pattern. The data are utilised for the assessment of ground water resource, evaluation, present status of ground water development and also for planning future development. For analytical purposes, only the data of the Ground Water Monitoring Wells tapping phreatic aquifers are considered. The data thus collected are analysed, interpreted and the Ground Water Year book is issued annually with interpreted data and thematic maps depicting the ground water scenario.

The present report discusses the regional behaviour of water levels in both shallow and deeper aquifers for the period between May 2019 and January 2020, which will enable the user agencies to plan developmental strategies. The results of the chemical analysis of water samples collected from Ground Water Monitoring Wells during May 2018 are also discussed.

The status of district-wise break-up of Ground Water Monitoring Wells is given in **Table-2**. The district-wise depth to water level data of the dugwells and depth to piezometric surface of piezometers for the measurements during May 2019, August 2019, November 2019 and January 2020 are given as **Annexures I, II, III & IV**.



Background information on physiography, drainage, rainfall, hydrogeological conditions and ground water resources development of the state are also furnished in brief for better understanding of the behaviour of water table.

**Table -1: Number of Ground Water Monitoring Wells in Karnataka during 2019-2020**

Period of Measurement	No. of Wells Monitored		
	Dug Wells	Piezometers/ Tubewells	Total
May 2019	1442	271	1713
August 2019	1436	269	1705
November 2019	1432	275	1707
January 2020	1413	262	1675

**Table-2: District wise break up of Monitoring stations in Karnataka during 2019-2020**

Sl. No	District	May-19		Aug-19		Nov-19		Jan-20	
		DW	BW	DW	BW	DW	BW	DW	BW
1	Bagalkot	27	5	28	5	27	5	25	5
2	Bangalore Urban	23	20	22	19	22	19	22	19
3	Bangalore Rural	41	17	42	17	42	16	42	16
4	Belgaum	86	12	85	12	85	21	85	17
5	Bellary	32	8	32	8	32	9	32	8
6	Bidar	39	6	39	7	38	7	38	6
7	Bijapur	64	10	66	10	65	10	63	9
8	Chamarajanagar	20	5	20	5	17	5	17	5
9	Chickmagalur	78	6	76	6	78	6	75	6
10	Chitradurga	33	9	33	8	33	8	33	8
11	D. Kannada	98	7	95	7	93	8	93	8
12	Davanagere	56	9	56	8	56	8	56	8
13	Dharwar	26	1	26	1	25	2	25	1
14	Gadag	23	2	23	2	20	3	20	2
15	Gulbarga	91	15	91	16	94	16	92	16
16	Hassan	81	11	82	10	83	9	81	9
17	Haveri	29	4	29	4	29	3	29	3
18	Kodagu	69	5	70	5	69	5	67	5
19	Kolar	35	29	35	29	36	27	36	27
20	Koppala	32	5	31	5	32	4	32	4
21	Mandya	53	5	54	5	56	5	56	5
22	Mysore	60	12	59	12	60	12	56	11
23	Raichur	53	10	52	10	51	10	51	10

24	Shimoga	84	4	83	4	82	3	80	3
25	Tumkur	49	43	48	43	48	42	48	39
26	Udupi	80	3	79	3	79	4	79	4
27	U. Kannada	80	8	80	8	80	8	80	8
	<b>TOTAL</b>	<b>1442</b>	<b>271</b>	<b>1436</b>	<b>269</b>	<b>1432</b>	<b>275</b>	<b>1413</b>	<b>262</b>

## 1.1 PHYSIOGRAPHY

The state of Karnataka is divided into four physiographic units namely

- a) The narrow **Coastal plain** along the west coast running to about 300 km from Karwar in the north to Mangalore in south. The tract is generally very narrow reaching maximum width of about 40 km at places. The general elevation of the ground varies between 0 to 200 m above mean sea level. The rivers draining the area have a westerly course.
- b) The **Malnad region** with steep mountain ranges and valleys lying immediately east of the former. The general elevation of the area varies from 200 m above mean sea level along the boundary with the coastal plain to 1872 m above mean sea level at Kudremukh. Its width varies from 50 to 100 km. Several rivers like Cauvery and Tungabhadra originate from this region.
- c) The **Northern part** of the State comprises a tableland and its general elevation ranges from 300 to 350 m above mean sea level.
- d) The **Eastern** districts towards south form a plateau, which is characterized by rolling topography with sporadic hills. The general elevation in this track varies from 600 to 1000 m above mean sea level.

## 1.2 DRAINAGE

The State of Karnataka is drained by rivers like Krishna, Cauvery, Godavari, West flowing minor rivers, Palar, Pennar and Ponnaiyar. The river Krishna with its major tributaries viz. Bhima, Malaprabha, Ghataprabha, Tungabhadra, Upper Krishna and Vedavathi drains nearly 60% of the state area. Cauvery and its tributaries viz. Arkavathi, Hemavathi, Kabini, Shimsha, Suvarnavathi and Upper Cauvery drain about 18% of the State area. Palar, Pennar and Ponnaiyar, which originate from the Nandi hills in the southern part of the State drain about 7%

of the area. About 2% of the area in the northern district of Bidar is drained by the Godavari river system.

The remaining area is drained by the west flowing rivers such as Kalinadi, Netravathi, Sharavathi, Sita and Swarna etc. The details of the drainage basins and sub basins are given in **Table 3** and shown in **Plate I**.

**Table 3: Basins, Sub-Basins and Drainage Area**

Drainage		Area		District
Basin	Sub Basin	Sq. Km	%	
Godavari	Karanja	4405	2	Bidar
Krishna	Bhima	19345	10	Bidar, Bijapur, Gulbarga, Yadgir
	Malaprabha and Ghataprabha	19233	10	Belgaum, Bijapur, Dharwar.
	Tungabhadra	37786	20	Bellary, Shimoga, Chikmagalur, Dharwar,
	Upper Krishna	17685	9	Belgaum, Bijapur, Gulbarga, Raichur
	Vedavati	19222	10	Bellary, Hassan, Chijmagalur, Chitradurga,
Cauvery	Arkavati	4500	2	Bangalore Urban, Bangalore Rural,
	Hemavati	5006	3	Hassan, Chikmagalur
	Kabini	5160	3	Kodagu, Mysore
	Shimsa	7810	4	Bangalore, Mandya Hassan, Tumkur
	Suvarnavati	4050	2	Mysore
	Upper Cauvery	7747	4	Kodagu, Mandya, Mysore
West Flowing Rivers	Kalinadi	9291	5	Belgaum, Dharwar, Uttara Kannada
	Netravati	7057	4	Kodagu, Hassan, Dakshina Kannada
	Sharavati	5540	3	Uttara Kannada, Shimoga
	Sita Swarna	4344	2	Dakshina Kannada, Shimoga
Palar		2826	1	Kolar
Pennar		7146	4	Bangalore Rural, Chikballapur, Tumkur
Ponnaiyar		2638	2	Bangalore Urban, Bangalore Rural, Kolar

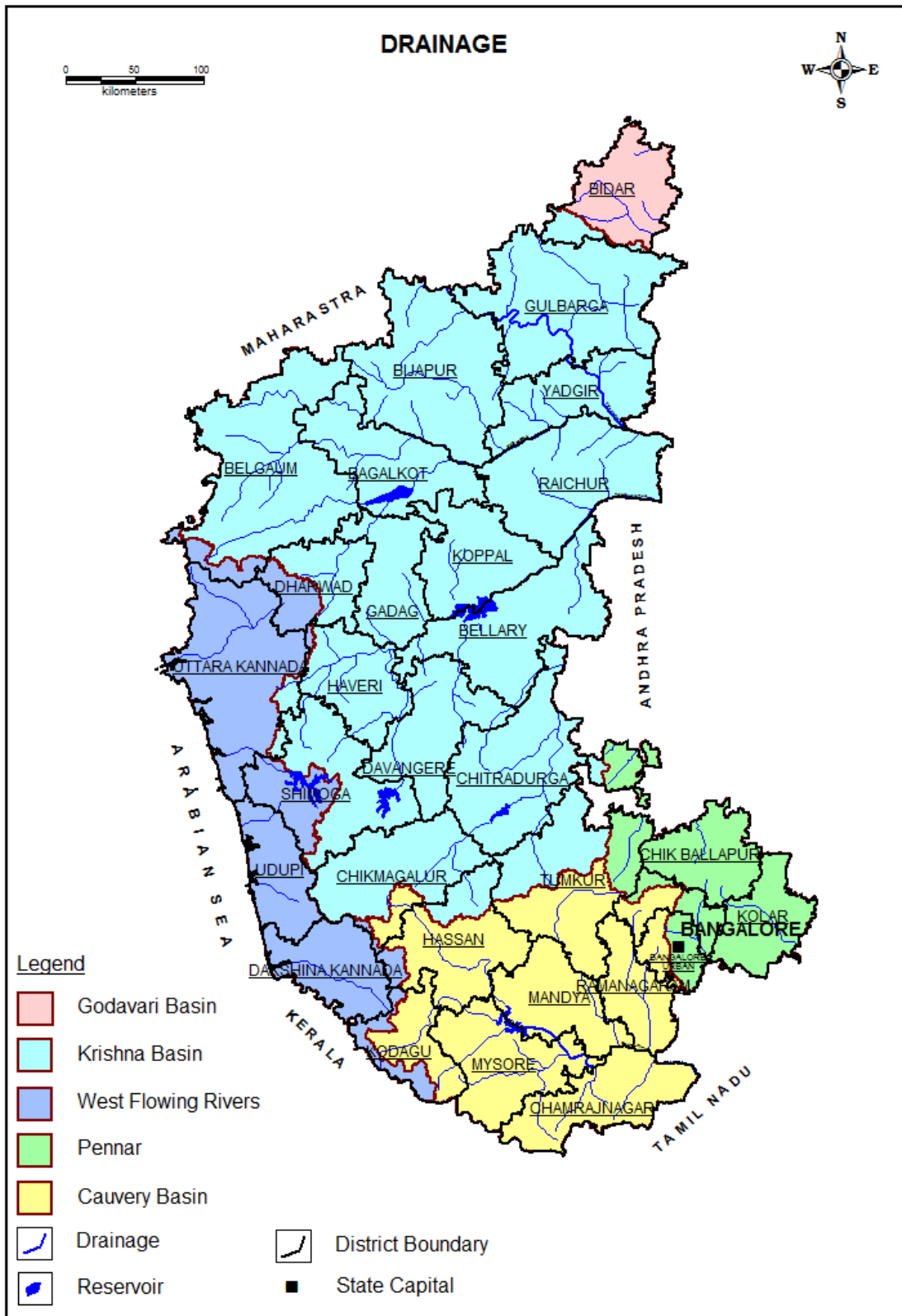

## **2.0 RAINFALL**

Rainfall data of India Meteorological Department is furnished in **Table 4** and **5**. The rainfall during different periods is given below.

### **2.1 DISTRIBUTION OF PREMONSOON RAINFALL (March to May 2019)**

1. The normal seasonal rainfall ranged from 62.3 mm (Raichur and Gulbarga district) to 261 mm (Kodagu district) whereas the actual rainfall during the season varied from 14.4 mm in Udupi district and 226.1 mm in Bengaluru Rural district.
2. The departure of seasonal rainfall for the period mentioned ranged from -94% (Udupi district) to 65% (Bangalore Rural district).
3. Rainfall has been excess in Bengaluru Rural, Chikballapur and Kolar district.
4. Rainfall has been normal in the districts of Bangalore Urban, Hassan, Mandya, Mysore and Ramanagara districts.
5. Rainfall has been deficient in Bagalkot, Bellary, Bijapur, Chamarajanagar, Chikmagalur, Chitradurga, Davanagere, Dharwad, Gadag, Gulbarga, Kodagu, Koppal, Raichur and Tumkur, Vijayapura and Yadgir districts.
6. Over the remaining districts viz. Belgaum, Bidar, Dakshina Kannada, Haveri, Shimoga, Udupi and Uttara Kannada rainfall has been scanty.

### **2.2 DISTRIBUTION OF SW MONSOON RAINFALL (June to September 2019)**

1. The normal seasonal rainfall varies from 276.9 mm (Chitradurga district) to 3742.3 mm (Udupi district) whereas the actual rainfall for this period ranged from 314.7 mm in Kolar district to 4542.6 mm over Udupi district.
2. The departure of seasonal rainfall for the period mentioned ranged from -20% (Kolar district) to 89% (Belgaum district).
3. Rainfall has been excess in the districts of Bagalkot, Belgaum, Bidar, Chikmagalur, Chitradurga, Davanagere, Dharwad, Gadag, Hassan, Haveri, Mandya, Mysore, Shimoga, Udupi and Uttara Kannada.
4. Rainfall has been normal in the districts of Bangalore Rural, Bangalore Urban, Bellary, Bijapur, Chamarajanagar, Dakshina Kannada, Kodagu, , Koppal, Raichur, Tumkur, Udupi and Uttara Kannada.
5. Rainfall has been deficient in Kolar district.

**Table 4: RAINFALL STATISTICS FOR PRE-MONSOON SEASON (Mar-May) 2019**

<b>Sl. No</b>	<b>NAME</b>	<b>ACTUAL (mm)</b>	<b>NORMAL (mm)</b>	<b>% DEPARTURE</b>	
1	Bagalkote	54.80	85.30	-36	Deficient
2	Bellary	43.40	87.00	-50	Deficient
3	Belgaum	38.90	111.20	-65	Scanty
4	Bengaluru Rural	226.10	136.90	65	Excess
5	Bengaluru Urban	169.80	153.70	10	Normal
6	Bidar	15.20	63.20	-76	Scanty
7	Chamarajanagar	152.10	213.60	-29	Deficient
8	Chikaballapura	131.70	104.80	26	Excess
9	Chikkamagaluru	97.00	178.10	-46	Deficient
10	Chitradurga	63.10	95.10	-34	Deficient
11	Dakshina Kannada	77.60	227.10	-66	Scanty
12	Davangere	82.90	113.20	-27	Deficient
13	Dharwad	104.50	136.00	-23	Deficient
14	Gadag	45.90	109.10	-58	Deficient
15	Hassan	158.20	168.00	-6	Normal
16	Haveri	46.40	126.10	-63	Scanty
17	Gulburga	29.00	62.30	-54	Deficient
18	Kodagu	136.60	261.00	-48	Deficient
19	Kolar	172.10	112.60	53	Excess
20	Koppal	47.70	72.20	-34	Deficient
21	Mandya	170.20	158.00	8	Normal
22	Mysuru	206.30	194.70	6	Normal
23	Raichur	31.30	62.30	-50	Deficient
24	Ramanagara	148.00	180.40	-18	Normal
25	Shimoga	29.90	122.60	-76	Scanty
26	Tumakur	95.80	128.20	-25	Deficient
27	Udupi	14.40	227.30	-94	Scanty
28	Uttara Kannada	40.30	138.80	-71	Scanty
29	Vijayapura/Bijapur	45.80	71.80	-36	Deficient
30	Yadgir	37.60	62.50	-40	Deficient

**Table 5: RAINFALL STATISTICS FOR SW MONSOON (JUNE-SEPTEMBER)-2019**

<b>Sl. No</b>	<b>NAME</b>	<b>ACTUAL</b>	<b>NORMAL</b>	<b>% DEPARTURE</b>	
1	Bagalkote	440.9	353.8	25	Excess
2	Bellary	436.3	388.6	12	Normal
3	Belgaum	1083.1	572.1	89	Excess
4	Bengaluru Rural	433.0	469.6	-8	Normal
5	Bengaluru Urban	453.5	476.5	-5	Normal
6	Bidar	649.5	680.5	-5	Normal
7	Chamarajanagar	383.2	330.8	16	Normal
8	Chikaballapura	386.2	422.0	-8	Normal
9	Chikkamagaluru	2081.6	1591.3	31	Excess
10	Chitradurga	371.3	276.9	34	Excess
11	Dakshina Kannada	3513.8	3354.3	5	Normal
12	Davangere	482.5	388.5	24	Excess
13	Dharwad	744.7	524.1	42	Excess
14	Gadag	442.9	367.4	21	Excess
15	Hassan	832.3	673.9	24	Excess
16	Haveri	769.4	507.1	52	Excess
17	Gulbarga	592.8	588.0	1	Normal
18	Kodagu	2643.0	2257.4	17	Normal
19	Kolar	314.7	393.4	-20	Deficient
20	Koppal	423.5	388.2	9	Normal
21	Mandya	418.3	305.1	37	Excess
22	Mysuru	613.3	366.7	67	Excess
23	Raichur	441.7	464.1	-5	Normal
24	Ramanagara	436.9	465.9	-6	Normal
25	Shimoga	2125.7	1600.3	33	Excess
26	Tumakur	428.2	372.7	15	Normal
27	Udupi	4542.6	3742.3	21	Excess
28	Uttara Kannada	3652.7	2753.7	33	Excess
29	Vijayapura/Bijapura	373.7	416.3	-10	Normal
30	Yadgir	472.6	560.8	-16	Normal

### 3.0 HYDROGEOLOGY

The state of Karnataka is underlain by geological formations ranging in age from Archaean to Recent. Major portion of the State is covered by Peninsular Gneisses, Granites and Dharwarian Schists of Archaean age. Substantial area in the northern part of Karnataka is underlain by basalts, which form a continuation of the Deccan Traps occurring in Maharashtra. The sedimentaries comprising Bhima and Kaladgis occupy a small area in the northern districts. The recent alluvium is restricted to a narrow belt in the coastal area and along stream courses (**Plate-II**). The geological succession in the State is presented in **Table 6**. Majority of the stations are located in Granitic Gneissic region.

Except for the alluvium, which occurs in a limited area, the State is occupied mainly by crystalline rocks and consolidated sedimentaries, which do not possess primary porosity except for the Basalts, which have a limited primary porosity in the form of vesicular zones. Secondary porosity introduced in them through weathering, fracturing and jointing produces the void spaces to hold and transmit ground water. Solution cavities in the limestones, when sufficiently large can form good aquifers.

**Table 6. The geological succession in Karnataka state**

Age	Series/System	Formation
Recent	Soil & Alluvium	Sand and Clay
Pleistocene	Laterite	Laterite
Tertiary to Mesozoic	Deccan Trap Basalt	Hard massive & vesicular Basalts
~~~~~ UNCONFORMITY ~~~~~		
Lower Paleozoic to upper Precambrian	Bhima Series	Quartzites, Sandstone, Limestone, Shale and Conglomerates
~~~~~ UNCONFORMITY ~~~~~		
Upper Precambrian	Kaladgi Series	Quartzites, Sandstones, Limestones, Shale and Conglomerates.
~~~~~ UNCONFORMITY ~~~~~		
Lower Precambrian	Dharwar system volcanics Greenstone, metasediments	Dharwar Schists meta sediments Greenstone formations
~~~~~ UNCONFORMITY ~~~~~		
Archaean	Peninsular Gneissic complex	Gneisses, Granites, Charnockites, Khondalites



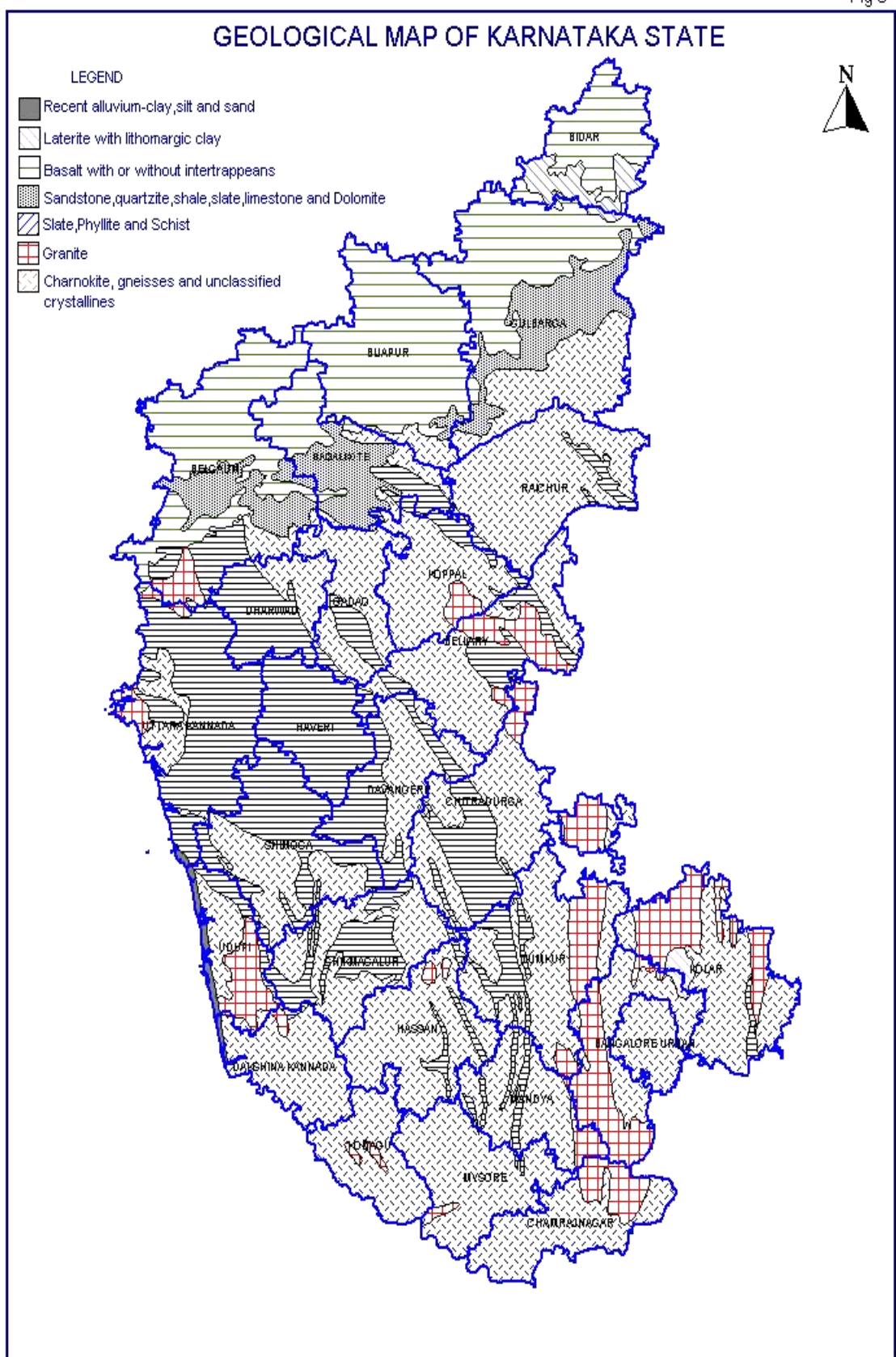

## 4.0 DEPTH TO WATER LEVEL

### 4.1 May 2019

A statement showing the distribution of Ground Water Monitoring wells along with depth to water level in phreatic aquifers in different depth ranges is presented in **Table-7. Plate-III** depicts the ground water scenario in May 2019. Salient features of the depth to water level scenario during May 2019 are given below.

1. A perusal of the water level data reveals that the depth to water level ranged from 0.43 (Mysore district) to 30.70 m bgl (Bagalkot District).
2. The salient feature of the analysis is that the depth to water level over major part of the State lies within 10 m bgl in 67% of wells analysed, while 33% of wells show depth to water level more than 10 m bgl.
3. Depth to water level of less than 2 m bgl has been recorded in 5% of wells analysed and noted as isolated pockets in Bangalore Urban, Belgaum, Chikmagalur, Dakshina Kannada, Davanagere, Gadag, Hassan, Haveri, Kodagu, Kolar, Mandya, Mysore, Raichur, Shimoga, Tumkur and Uttara Kannada districts.
4. Depth to water level in the range of 2 to 5 m bgl has been recorded in 19% of wells analysed and noted in all the districts.
5. Depth to water level in the range of 5 to 10 m bgl has been recorded in 43% of wells analysed and noted in all the districts.
6. Depth to water level in the range of 10 to 20 m bgl has been observed in 31% of wells analysed and noted in all the districts.
7. Depth to water level in the range of more than 20 m bgl has been noted in two percentage of wells analysed and noted as isolated pockets in Bagalkot, Bangalore Rural, Belgaum, Bidar, Bijapur, Dharwad, Gadag, Gulbarga, Hassan, Mysore, Shimoga and Tumkur districts.

<b>Table 7: Depth to water level (May 2019)</b>										
<b>Sl. No</b>	<b>District</b>	<b>No of Wells analysed</b>	<b>Min</b>	<b>Max</b>	<b>No/Percentage of Wells showing Depth to water table (mbgl) in the range of</b>					
					<b>0-2</b>	<b>2-5</b>	<b>5-10</b>	<b>10-20</b>	<b>20-40</b>	<b>&gt;40</b>
1	Bagalkot	27	2.82	30.70	0	6	11	9	1	0
2	Bangalore Rural	39	2.20	23.00	0	12	17	9	1	0
3	Bangalore Urban	23	0.67	13.58	2	14	5	2	0	0
4	Belgaum	84	1.15	21.23	2	15	36	30	1	0
5	Bellary	31	2.60	14.20	0	10	16	5	0	0
6	Bidar	39	2.97	24.90	0	7	11	17	4	0
7	Bijapur	58	2.20	26.00	0	8	36	13	1	0
8	Chamarajanagar	19	2.30	19.20	0	8	7	4	0	0
9	Chikmagalur	77	0.74	18.07	4	16	30	27	0	0
10	Chitradurga	30	2.72	18.50	0	4	9	17	0	0
11	Dakshina Kannada	97	1.85	16.30	1	13	53	30	0	0
12	Davanagere	52	0.95	15.69	12	11	17	12	0	0
13	Dharwad	24	2.10	26.50	0	3	11	9	1	0
14	Gadag	23	0.94	29.15	1	2	9	8	3	0
15	Gulbarga	82	3.27	24.00	0	13	31	33	5	0
16	Hassan	78	0.90	21.25	10	9	28	30	1	0
17	Haveri	26	1.30	19.49	2	1	10	13	0	0
18	Kodagu	65	1.52	18.35	1	10	25	29	0	0
19	Kolar	35	1.40	13.66	2	11	19	3	0	0
20	Koppal	32	2.20	19.85	0	6	18	8	0	0
21	Mandya	50	0.44	14.77	10	18	13	9	0	0
22	Mysore	56	0.43	23.50	3	17	23	10	3	0
23	Raichur	48	1.23	12.40	3	13	27	5	0	0
24	Shimoga	81	0.65	28.29	8	8	28	34	3	0
25	Tumkur	48	1.66	21.20	2	9	21	15	1	0
26	Udupi	60	2.62	14.60	0	6	34	20	0	0
27	Uttara Kannada	77	1.59	19.90	1	13	41	22	0	0
	<b>Total</b>	<b>1361</b>	<b>0.43</b>	<b>30.70</b>	<b>64</b>	<b>263</b>	<b>586</b>	<b>423</b>	<b>25</b>	<b>0</b>
	<b>%</b>				<b>5</b>	<b>19</b>	<b>43</b>	<b>31</b>	<b>2</b>	<b>0</b>

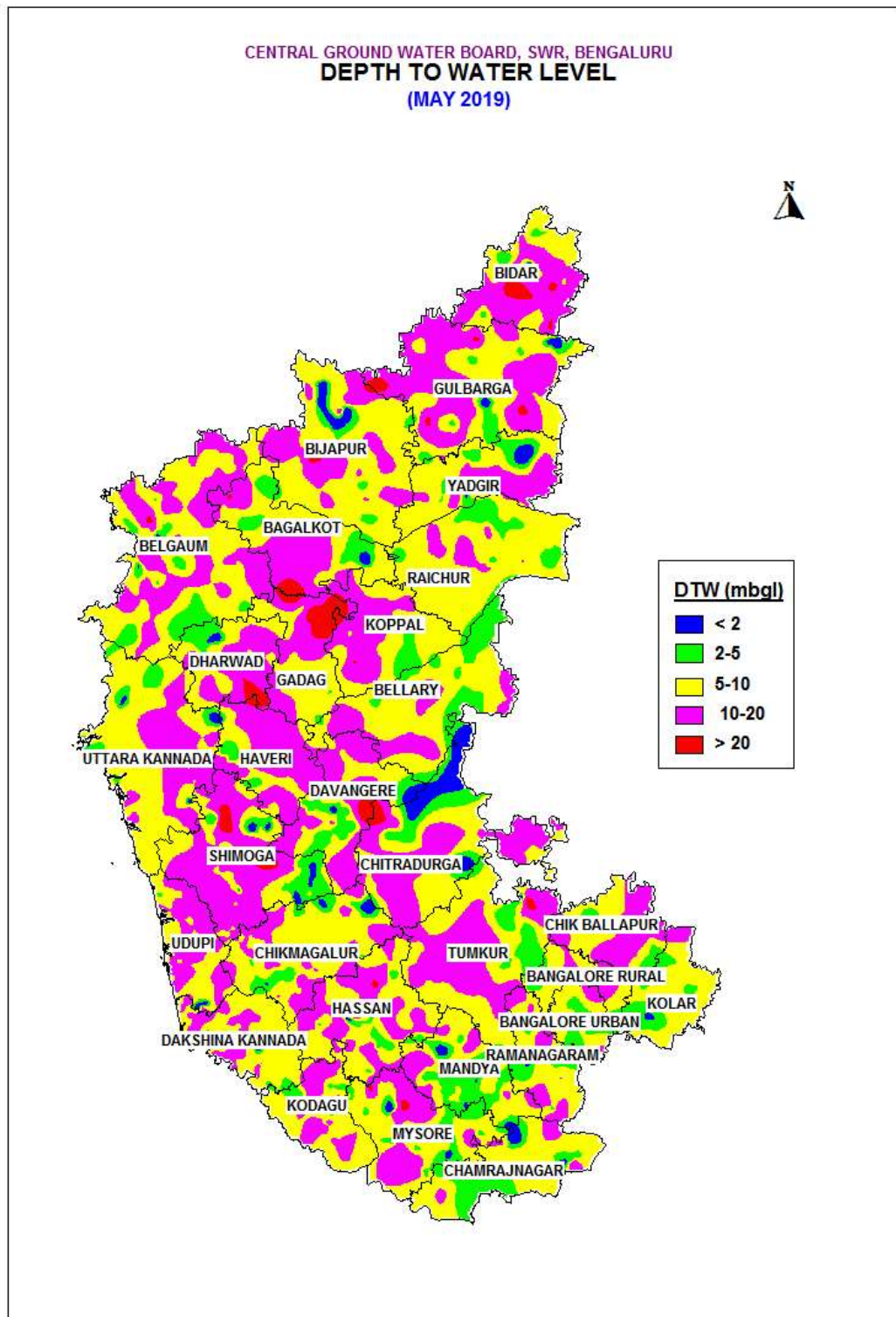

## 4.2 August 2019

The statement showing the distribution of Ground Water Monitoring wells along with depth to water level of phreatic aquifer in different depth ranges is presented in **Table-8** and **Plate-IV** depicts the ground water scenario in August 2019. Salient features of the depth to water level scenario during August 2019 are given below.

1. A perusal of the water level data reveals that the depth to water level ranged from 0.01 m bgl (Chikmagalur, Dakshin Kannada, Gulbarga, Raichur, Shimoga, Udupi and Uttara Kannada districts) to 30.7 m bgl (Bagalkot district).
2. The salient feature of the analysis is that the depth to water level over major part of the State lies within 10 m bgl in 87% of wells analysed, while 13% of wells show depth to water level more than 10 m bgl.
3. Depth to water level of less than 2 m bgl has been recorded in 28% of wells analysed and noted all over the State.
4. Depth to water level in the range of 2 to 5 m bgl has been recorded in 34% of wells analysed and noted in all the districts.
5. Depth to water level in the range of 5 to 10 m bgl has been recorded in 25% of wells analysed and noted in all the districts.
6. Depth to water level in the range of 10 to 20 m bgl has been recorded in 12% of wells analysed and noted in Bagalkot, Bangalore Rural, Bangalore Urban, Belgaum, Bellary, Bidar, Bijapur, Chamarajanagar, Chikmagalur, Chitradurga, Davanagere, Dharwad, Gadag, Gulbarga, Hassan, Haveri, Kodagu, Koppal, Mandya, Mysore, Raichur, Tumkur and Uttara Kannada districts.
7. Depth to water level in the range of more than 20 m bgl has been recorded in noted in one percentage of wells analysed and noted as isolated pockets in Bagalkot, Bangalore Rural, Bidar, Bijapur, Dharwad, Gadag, Hassan, Kodagu, Koppal, Mysore, Raichur and Tumkur districts.

**Table 8: Depth to Water Level (August 2019)**

Sl. No	District	No of Wells analysed	Min	Max	No/Percentage of Wells showing Depth to water table (mbgl) in the range of					
					0-2	2-5	5-10	10-20	20-40	> 40
1	Bagalkot	28	1.03	30.7	4	9	10	4	1	0
2	Bangalore Rural	38	0.65	23	2	15	14	6	1	0
3	Bangalore Urban	22	0.1	12.15	9	8	4	1	0	0
4	Belgaum	84	0.01	14.12	35	31	14	4	0	0
5	Bellary	29	0.5	15.65	4	5	15	5	0	0
6	Bidar	39	0.75	21.57	6	11	9	12	1	0
7	Bijapur	66	1.05	26	6	24	25	10	1	0
8	Chamarajanagar	19	0.2	18.2	6	5	4	4	0	0
9	Chikmagalur	73	0.01	17.45	27	23	13	10	0	0
10	Chitradurga	32	1.3	18.5	2	3	11	16	0	0
11	Dakshina Kannada	92	0.01	9.1	39	41	12	0	0	0
12	Davanagere	54	0.2	14.55	17	19	11	7	0	0
13	Dharwad	26	0.5	24.15	6	9	4	6	1	0
14	Gadag	23	0.72	29.15	2	6	8	4	3	0
15	Gulbarga	83	0.01	19.35	6	25	32	20	0	0
16	Hassan	72	0.24	21.25	19	24	21	7	1	0
17	Haveri	27	0.25	15.54	6	9	8	4	0	0
18	Kodagu	69	0.4	20.2	16	28	20	4	1	0
19	Kolar	34	0.13	9.8	7	12	15	0	0	0
20	Koppal	30	1.2	20.24	3	6	13	7	1	0
21	Mandya	52	0.6	14.77	11	21	13	7	0	0
22	Mysore	55	0.2	23.5	16	24	8	5	2	0
23	Raichur	50	0.01	20.89	7	8	26	8	1	0
24	Shimoga	80	0.01	9.6	41	31	8	0	0	0
25	Tumkur	46	1.6	21.2	1	14	17	13	1	0
26	Udupi	73	0.01	6.21	34	38	1	0	0	0
27	Uttara Kannada	77	0.01	12.07	48	21	6	2	0	0
	<b>Total</b>	<b>1373</b>	<b>0.01</b>	<b>30.7</b>	<b>380</b>	<b>470</b>	<b>342</b>	<b>166</b>	<b>15</b>	<b>0</b>
	<b>%</b>				<b>28</b>	<b>34</b>	<b>25</b>	<b>12</b>	<b>1</b>	

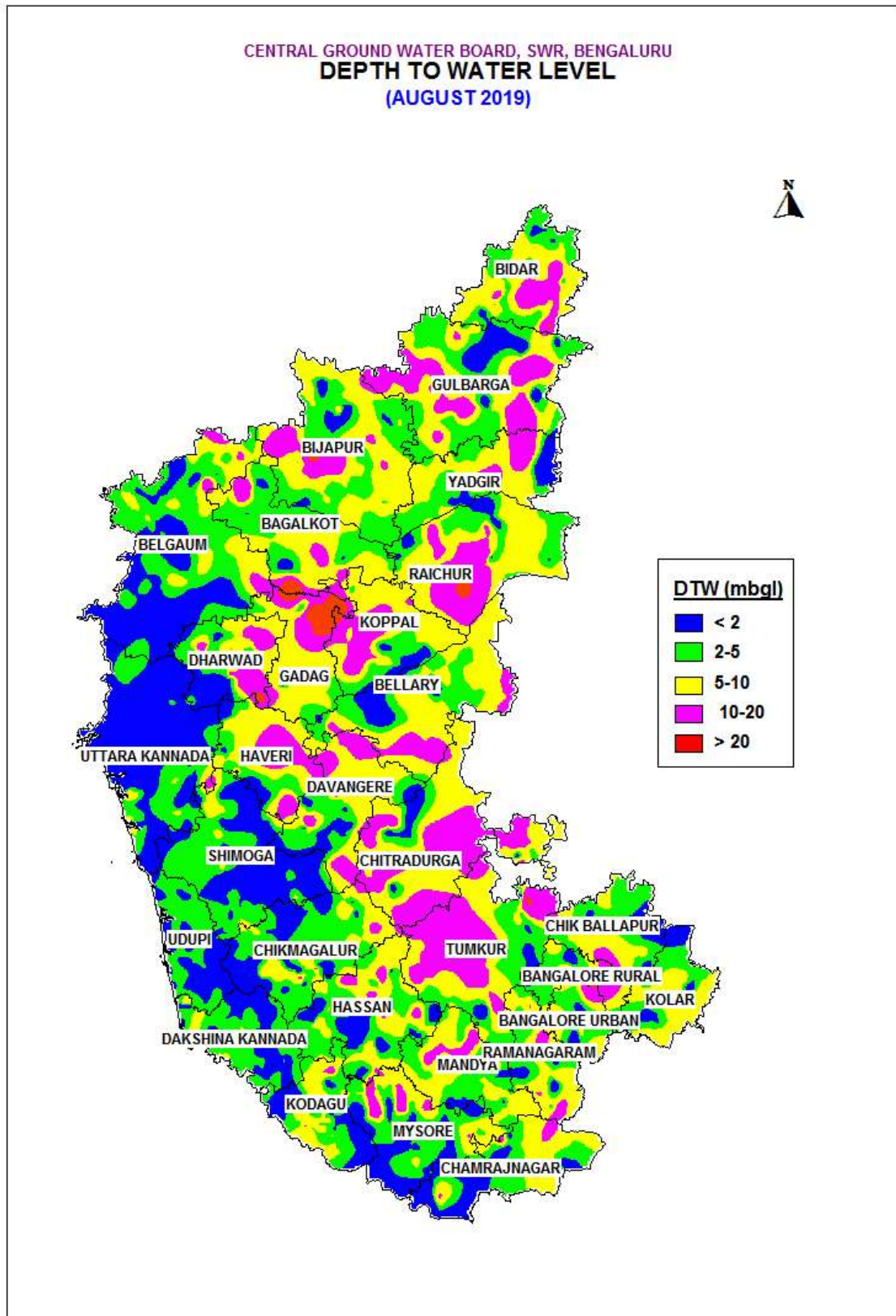

### 4.3 November 2019

The statement showing the distribution of ground water monitoring wells along with depth to water level of phreatic aquifer in different depth ranges is presented in **Table-9** and **Plate-V** depicts the ground water scenario in November 2019. Some of the salient features are:

1. A perusal of the water level data reveals that the depth to water level ranged from 0.01 m bgl (Belgaum, Chamrajnagar, Gulbarga and Udupi district) to 30.7 m bgl (Bagalkot district).
2. The salient feature of the analysis is that the depth to water level over major part of the State lies within 10 m bgl in 93.5% of wells analysed, while six percentage of wells show depth to water level more than 10 m bgl. Depth to water level of less than 2 m bgl has been recorded in 32.5% of wells analysed and noted all over the State.
3. Depth to water level in the range of 2 to 5 m bgl has been recorded in 35% of wells analysed and noted in all the districts.
4. Depth to water level in the range of 5 to 10 m bgl has been recorded in 26% of wells analysed and noted in all the districts.
5. Depth to water level in the range of 10 to 20 mbgl has been recorded in Bagalkot, Bangalore Rural, Bangalore Urban, Bellary, Bidar, Bijapur, Chamarajanagar, Chikmagalur, Chitradurga, Davanagere, Dharwad, Gadag, Gulbarga, Hassan, Kodagu, Koppal, Mandya, Mysore, Raichur, Shimoga, Tumkur and Uttara Kannada districts.
6. Depth to water level more than 20 m bgl has been noted in 0.5 % of wells analysed and noted as isolated pockets in Bagalkot, Bijapur, Dharwad, Gadag, Mysore and Raichur districts.



**Table 9: Depth to Water Level (Nov 2019)**

Sl. No	District	No of Wells analysed	Min	Max	No/Percentage of Wells showing Depth to water table (mbgl) in the range of					
					0-2	2-5	5-10	10-20	20-40	> 40
1	Bagalkot	27	0.4	30.7	6	10	8	2	1	0
2	Bangalore Rural	42	0.07	15.24	14	17	7	4	0	0
3	Bangalore Urban	21	0.5	11.71	9	8	3	1	0	0
4	Belgaum	85	0.01	8.73	53	24	8	0	0	0
5	Bellary	30	0.93	12.35	9	11	9	1	0	0
6	Bidar	38	0.33	19.15	9	10	9	10	0	0
7	Bijapur	64	0.55	26	14	28	15	6	1	0
8	Chamarajanagar	16	0.01	18.2	7	4	3	2	0	0
9	Chikmagalur	77	0.1	16.05	29	22	23	3	0	0
10	Chitradurga	17	0.72	18.1	8	3	4	2	0	0
11	Dakshin Kannada	90	0.02	9.3	15	40	35	0	0	0
12	Davanagere	54	0.23	13.1	27	16	7	4	0	0
13	Dharwad	25	0.34	21.13	8	9	6	1	1	0
14	Gadag	20	0.62	23.47	2	6	7	4	1	0
15	Gulbarga	88	0.01	16.99	20	28	30	10	0	0
16	Hassan	81	0.47	19.32	31	18	24	8	0	0
17	Haveri	26	0.65	8.65	10	10	6	0	0	0
18	Kodagu	65	0.82	14	10	18	29	8	0	0
19	Kolar	35	0.13	9.32	19	11	5	0	0	0
20	Koppal	31	1.1	13.2	5	11	12	3	0	0
21	Mandya	54	0.33	14.46	16	28	8	2	0	0
22	Mysore	56	0.23	23.5	19	22	9	5	1	0
23	Raichur	51	0.3	21.9	15	13	20	2	1	0
24	Shimoga	82	0.3	13.51	24	26	29	3	0	0
25	Tumkur	33	0.29	12.3	16	7	7	3	0	0
26	Udupi	75	0.01	8.25	24	39	12	0	0	0
27	Uttara Kannada	78	0.31	15.28	22	31	22	3	0	0
	<b>Total</b>	<b>1361</b>	<b>0.01</b>	<b>30.7</b>	<b>441</b>	<b>470</b>	<b>357</b>	<b>87</b>	<b>6</b>	<b>0</b>
	<b>%</b>				<b>32.5</b>	<b>35</b>	<b>26</b>	<b>6</b>	<b>0.5</b>	

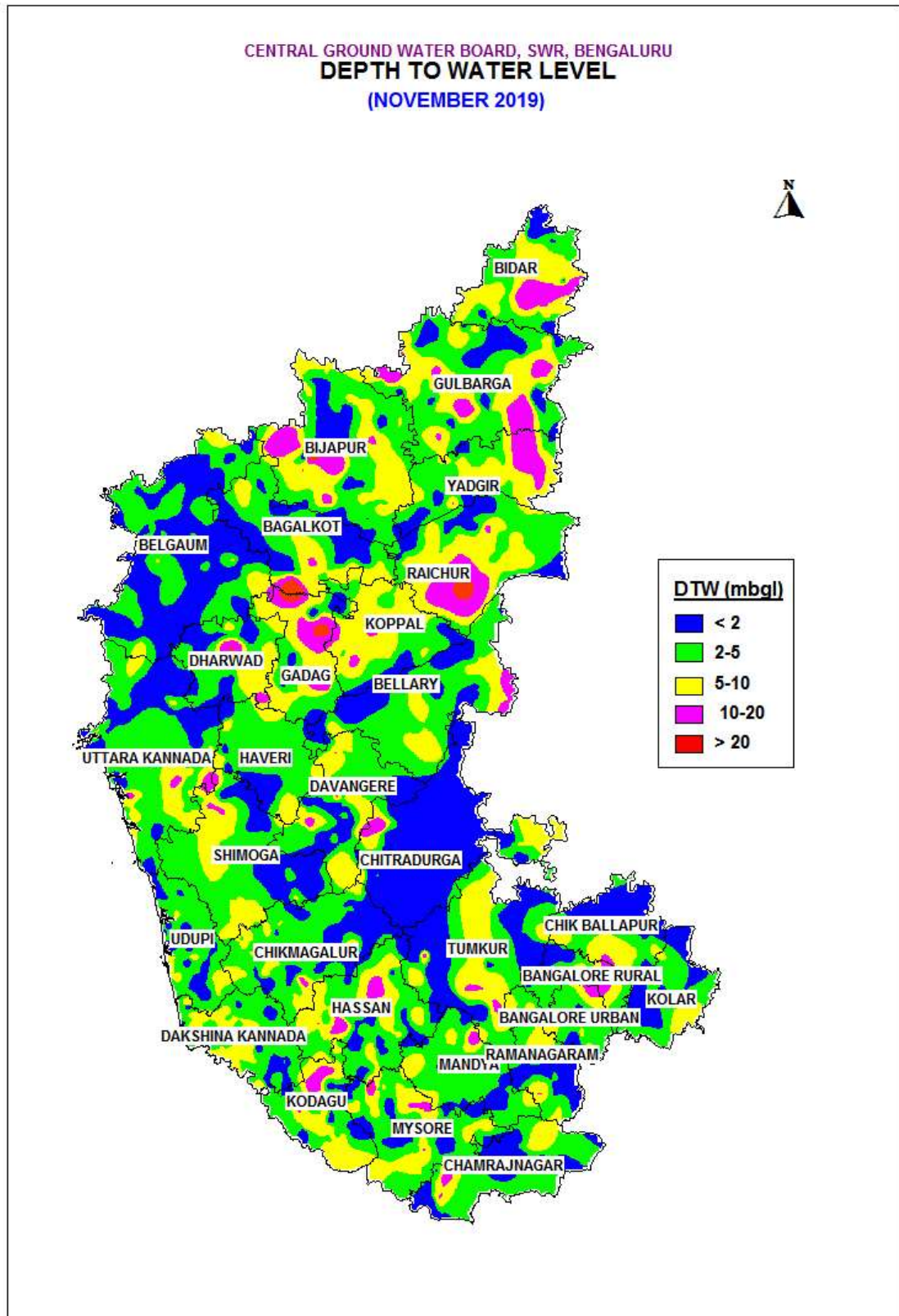

#### 4.4 January 2020

The statement showing the distribution of ground Water Monitoring wells along with depth to water levels in phreatic aquifer in different depth ranges is presented in **Table-10** and **Plate-VI** depicts the ground water scenario in January 2020. Some of the salient features are:

1. A perusal of the water level data reveals that the depth to water level ranged from 0.1 m bgl (Chamrajnagar, Chikmagalur and Mysore districts) to 30.7 m bgl (Bagalkot district).
2. The salient feature of the analysis is that the depth to water level over major part of the State lies within 10 m bgl in 87.6% of wells analysed, while 12.4% of wells show depth to water level in the range of 10 to 20 m bgl.
3. Depth to water level of less than 2 m bgl has been recorded in 13.7% of wells analysed.
4. Depth to water level in the range of 2 to 5 m bgl has been recorded in 36.6% of wells analysed and noted in isolated pockets in all the districts.
5. Depth to water level in the range of 5 to 10 m bgl has been recorded in 37.3 % of wells analysed and noted in all the districts.
6. Depth to water level in the range of 10 to 20 m bgl has been recorded in 12% of wells analysed and noted as isolated pockets in all the districts.
7. Depth to water level more than 20 m bgl has been noted in 0.6% of wells analysed and noted as isolated pockets in Bagalkot, Bangalore Rural, Bidar, Bijapur, Gadag and Hassan districts.

Sl. No	District	No of Wells analysed	Min	Max	No/Percentage of Wells showing Depth to water table (mbgl) in the range of					
					0-2	2-5	5-10	10-20	20-40	> 40
1	Bagalkot	24	1.1	30.7	2	10	10	1	1	0
2	Bangalore Rural	36	1.13	23	5	16	8	5	1	0
3	Bangalore Urban	23	0.45	9.25	4	13	3	6	0	0
4	Belgaum	85	0.3	11.17	23	43	15	4	0	0
5	Bellary	32	1.2	15.65	6	10	13	3	0	0
6	Bidar	36	0.69	21.57	4	11	7	13	1	0
7	Bijapur	61	1.18	26	7	26	22	5	1	0
8	Chamarajanagar	16	0.1	18.2	3	7	2	4	0	0
9	Chikmagalur	76	0.1	17.45	8	25	35	8	0	0
10	Chitradurga	29	0.98	18.1	6	12	5	7	0	0
11	Dakshin Kannada	90	0.5	14.23	6	16	55	12	0	0
12	Davanagere	53	0.55	12.8	12	19	13	9	0	0
13	Dharwad	25	1.1	19.85	2	10	7	6	0	0
14	Gadag	23	0.27	29.15	1	8	7	4	3	0
15	Gulbarga	82	0.84	16.7	6	32	32	12	0	0
16	Hassan	74	0.78	21.25	8	23	29	13	1	0
17	Haveri	26	0.8	19.49	3	12	9	2	0	0
18	Kodagu	63	0.32	15.25	5	24	23	11	0	0
19	Kolar	33	0.15	15.53	12	7	11	3	0	0
20	Koppal	27	1.8	18.96	3	6	14	4	0	0
21	Mandya	50	0.6	14.15	13	26	10	1	0	0
22	Mysore	53	0.1	17.69	11	24	15	3	0	0
23	Raichur	48	1.05	12.15	5	20	20	3	0	0
24	Shimoga	77	0.5	15.81	12	16	43	6	0	0
25	Tumkur	46	0.49	12.32	8	23	12	3	0	0
26	Udupi	72	0.87	12.8	2	21	43	6	0	0
27	Uttara Kannada	75	0.94	15.79	6	28	35	6	0	0
	<b>Total</b>	<b>1337</b>	<b>0.1</b>	<b>30.7</b>	<b>183</b>	<b>488</b>	<b>498</b>	<b>160</b>	<b>8</b>	<b>0</b>
	<b>%</b>				<b>13.7</b>	<b>36.6</b>	<b>37.3</b>	<b>12.0</b>	<b>0.6</b>	

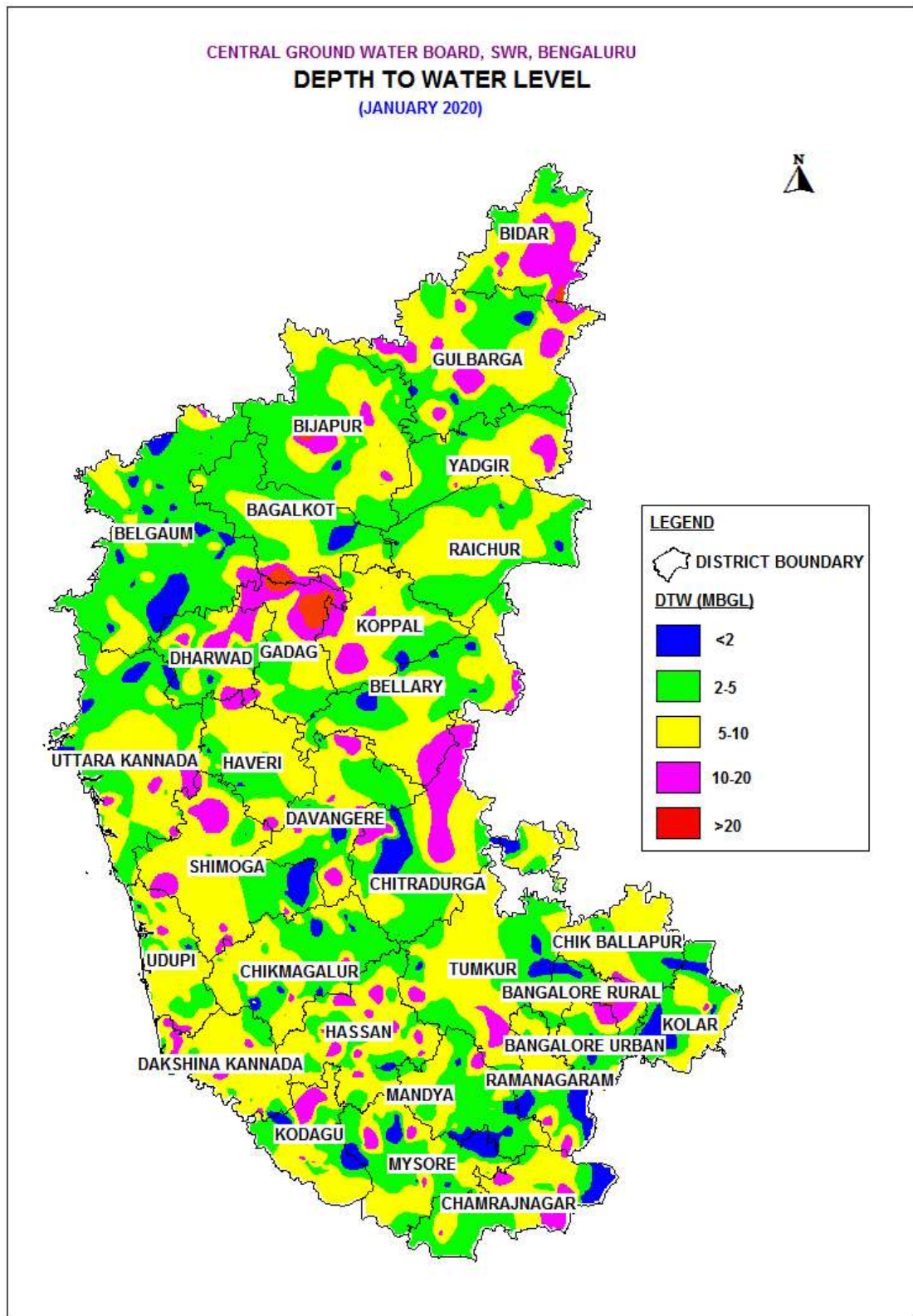

## 5.0. FLUCTUATION OF WATER LEVEL

### 5.1 MAY 2018 & MAY 2019

Water levels from 1309 stations were analysed to know the annual change in groundwater level in May 2019 with that of May 2018. Out of 1309 stations 1196 stations were compared and remaining 113 stations could not be compared due to non-availability of data for the particular station in previous year. On the whole, 262 wells accounting for 22% of the analysed wells have recorded a rise in water level during May 2019 as compared with the water level of May 2018. The remaining 934 wells accounting for 78% have recorded a fall in water level (**Table 11**). Some of the salient features are:

1. Rise in the water level in the range of 0-2 m has been observed in 17% of wells analysed and observed in Bagalkot, Bangalore Rural, Bangalore Urban, Belgaum, Bellary, Bidar, Bijapur, Chikmagalur, Chitradurga, Dakshina Kannada, Davanagere, Gadag, Gulbarga, Hassan, Haveri, Kodagu, Kolar, Koppal, Mandya, Mysore, Raichur, Shimoga, Tumkur, Udupi and Uttara Kannada districts.
2. Rise in the water level in the range of 2-4 m has been observed in three percentage of wells analysed and noted in Bagalkot, Bangalore Rural, Bangalore Urban, Belgaum, Bellary, Bidar, Chikmagalur, Dakshin Kannada, Davanagere, Hassan, Haveri, Kodagu, Koppal, Mandya, Mysore, Shimoga, Udupi and Uttara Kannada districts.
3. Rise in water level more than 4 m has been observed in two percentage of wells analysed and noted in Bagalkot, Bangalore Urban, Bijapur, Chamarajanagar, Chikmagalur, Dakshin Kannada, Dharwad, Gulbarga, Hassan, Kodagu, Kolar, Mandya, Mysore, Raichur and Shimoga districts.
4. The fall in water level in the range of 0-2 m has been observed in 47% of wells analysed and noted in all the districts.
5. The fall in water level in the range of 2-4 m has been observed in 18% of wells analysed and noted and noted in all the districts.
6. The fall in water level more than 4 m has been observed in 13% of wells analysed and noted and noted in all the districts.

**Table-11: Water level fluctuation May 2018 & May 2019**

Sl.No	Districts	No of wells Monitored	Water level fluctuation						No of wells recorded rise	No of wells recorded fall
			Range of rise (m)			Range of fall (m)				
			0-2	2-4	>4	0-2	2-4	>4		
1	Bagalkot	25	2	1	1	10	5	3	4	18
2	Bangalore Rural	35	6	1	0	11	12	3	7	26
3	Bangalore Urban	22	8	2	1	9	1	1	11	11
4	Belgaum	84	10	1	0	42	9	8	11	59
5	Bellary	29	2	3	0	18	2	3	5	23
6	Bidar	37	1	1	0	12	8	11	2	31
7	Bijapur	55	3	0	2	20	16	7	5	43
8	Chamarajanagar	18	0	0	3	5	4	2	3	11
9	Chikmagalur	72	10	2	1	38	12	5	13	55
10	Chitradurga	29	1	0	0	4	2	13	1	19
11	Dakshina Kannada	95	9	5	2	60	11	5	16	76
12	Davanagere	51	12	1	0	24	6	4	13	34
13	Dharwad	23	0	0	1	6	6	8	1	20
14	Gadag	23	2	0	0	7	4	4	2	15
15	Gulbarga	81	2	0	1	36	14	25	3	75
16	Hassan	73	21	1	1	24	8	7	23	39
17	Haveri	26	5	1	0	2	9	1	6	12
18	Kodagu	64	21	5	3	24	5	4	29	33
19	Kolar	31	1	0	3	7	13	7	4	27
20	Koppal	32	2	2	0	13	9	4	4	26
21	Mandya	49	10	1	2	24	5	4	13	33
22	Mysore	53	7	2	3	23	6	4	12	33
23	Raichur	46	9	0	1	23	11	1	10	35
24	Shimoga	78	21	3	2	32	7	7	26	46
25	Tumkur	44	3	0	0	15	11	11	3	37
26	Udupi	59	14	2	0	34	7	2	16	43
27	Uttara Kannada	75	18	1	0	43	8	3	19	54
	<b>Total</b>	<b>1309</b>	<b>200</b>	<b>35</b>	<b>27</b>	<b>566</b>	<b>211</b>	<b>157</b>	<b>262</b>	<b>934</b>
	<b>%</b>		<b>17</b>	<b>3</b>	<b>2</b>	<b>47</b>	<b>18</b>	<b>13</b>	<b>22</b>	<b>78</b>

## 5.2 AUGUST 2018 & AUGUST 2019

The statement showing the distribution of ground water monitoring wells falling in different ranges of fluctuation is presented in **Table-12**. A comparison of water level shows that a fall in the water level is recorded in 42 % of wells analysed, while 58 % recorded rise. A perusal of the data shows that a general rise in the range of 0 to 2 m is noticed in major part of the area, followed by a fall of 0 to 2 m. Some of the salient features are:

1. Rise in the water level in the range of 0 to 2 m has been observed in 45% of wells.
2. Rise in the water level in the range of 2 to 4 m has been observed in 7 % of wells analysed and noted in all districts except in Bellary.
3. Rise in water level more than 4 m has been observed in five percentage of wells analysed and noted in Belgaum, Bijapur, Chikmagalur, Chitradurga, Dakshin Kannada, Davanagere, Dharwad, Gulbarga, Hassan, Haveri, Mandya, Mysore, Shimoga and Uttara Kannada districts.
4. The fall in water level in the range of 0-2 m has been observed in 28% of wells analysed and noted in all the districts of the state.
5. The fall in water level in the range of 2-4 m has been observed in nine percentage of wells analysed and noted as isolated pockets in all the districts.
6. The fall in water level more than 4 m has been observed in five percentage of wells analysed and noted as isolated pockets in Bagalkot, Bangalore Rural, Bangalore Urban, Bellary, Bidar, Bijapur, Chamarajanagar, Chitradurga, Davanagere, Dharwad, Gulbarga, Hassan, Haveri, Kodagu, Kolar, Koppal, Mandya, Mysore, Shimoga and Tumkur districts.



**Table 12: District wise categorisation of water level fluctuation (Aug 2018-Aug 2019)**

Sl. No	District Name	No of wells analysed	Rise Range of Fluctuation (m)						Rise	Fall
			Rise			Fall				
			0-2	2-4	>4	0-2	2-4	>4		
1	Bagalkot	27	11	2	0	10	3	1	13	14
2	Bangalore Rural	30	8	1	0	14	3	4	9	21
3	Bangalore Urban	21	11	0	0	7	1	2	11	10
4	Belgaum	82	33	13	14	21	1	0	60	22
5	Bellary	10	4	0	0	3	2	1	4	6
6	Bidar	36	13	1	0	11	7	4	14	22
7	Bijapur	63	24	6	4	24	3	2	34	29
8	Chamarajanagar	16	3	3	0	7	1	2	6	10
9	Chikmagalur	34	21	4	2	5	2	0	27	7
10	Chitradurga	17	3	1	2	2	2	7	6	11
11	Dakshina Kannada	85	58	8	4	11	4	0	70	15
12	Davanagere	37	17	3	2	13	1	1	22	15
13	Dharwad	23	12	3	3	3	1	1	18	5
14	Gadag	22	10	1	0	10	1	0	11	11
15	Gulbarga	69	15	2	4	33	10	5	21	48
16	Hassan	60	38	3	4	9	2	4	45	15
17	Haveri	26	8	5	4	7	1	1	17	9
18	Kodagu	44	23	2	0	15	3	1	25	19
19	Kolar	34	8	1	0	9	10	6	9	25
20	Koppal	18	6	1	0	6	3	2	7	11
21	Mandya	50	26	3	2	9	4	6	31	19
22	Mysore	42	20	3	1	10	5	3	24	18
23	Raichur	34	7	1	0	15	11	0	8	26
24	Shimoga	71	41	2	2	18	7	1	45	26
25	Tumkur	33	3	1	0	15	7	7	4	29
26	Udupi	58	46	4	0	7	1	0	50	8
27	Uttara Kannada	71	44	2	3	20	2	0	49	22
	<b>Total</b>	<b>1113</b>	<b>513</b>	<b>76</b>	<b>51</b>	<b>314</b>	<b>98</b>	<b>61</b>	<b>640</b>	<b>473</b>
	<b>%</b>		<b>45</b>	<b>7</b>	<b>5</b>	<b>28</b>	<b>9</b>	<b>5</b>	<b>58</b>	<b>42</b>

### 5.3 NOVEMBER 2018 & NOVEMBER 2019

The statement showing the distribution of ground water monitoring wells falling in different ranges of fluctuation is presented in **Table-13**. A comparison of water level shows that a fall in the water level is recorded in 22% of wells analysed, while 78% recorded rise. A perusal of the data shows that a general fall in the range of 0 to 2 m is noticed in major part of the area, followed by a rise of 0 to 2 m. Some of the salient features are:

1. Rise in the water level in the range of 0-2 m has been observed in 46% of wells analysed and observed in all over the State.
2. Rise in the water level in the range of 2-4 m has been observed in 18% of wells analysed and noted in all districts except in Chamrajnagar.
3. Rise in water level more than 4 m has been observed in 14% of wells analysed. Except Bangalore Urban and Mysore all other districts have recorded more than 4 m rise.
4. The fall in water level in the range of 0-2 m has been observed in 16% of wells analysed and noted in all the districts.
5. The fall in water level in the range of 2-4 m has been observed in four percentage of wells analysed and noted as isolated pockets in Bagalkot, Bangalore Rural, Bangalore Urban, Bellary, Bidar, Bijapur, Chikmagalur, Dakshin Kannada, Davanagere, Gadag, Gulbarga, Hassan, Kodagu, Kolar, Koppal, Mandya, Mysore, Raichur, Tumkur and Udupi districts.
6. The fall in water level more than 4 m has been observed in two percentage of wells analysed and noted as isolated pockets in Bangalore Rural, Bijapur, Chikmagalur, Dharwad, Gadag, Gulbarga, Hassan, Kodagu, Mandya, Mysore, Raichur and Tumkur districts.

**Table 13: District wise categorisation of water level fluctuation (Nov 2018-Nov 2019)**

Sl. No	District Name	No of wells analysed	Rise_Range of Fluctuation (m)						Rise	Fall
			Rise			Fall				
			0-2	2-4	>4	0-2	2-4	>4		
1	Bagalkot	26	10	5	7	3	1	0	22	4
2	Bangalore Rural	41	15	7	7	9	2	1	29	12
3	Bangalore Urban	21	12	3	0	4	2	0	15	6
4	Belgaum	84	41	18	23	2	0	0	82	2
5	Bellary	26	14	5	3	2	2	0	22	4
6	Bidar	36	14	8	6	5	3	0	28	8
7	Bijapur	64	26	13	15	5	3	2	54	10
8	Chamarajanagar	16	9	0	1	6	0	0	10	6
9	Chikmagalur	77	47	15	8	4	2	1	70	7
10	Chitradurga	17	7	4	4	2	0	0	15	2
11	Dakshin Kannada	89	47	28	10	3	1	0	85	4
12	Davanagere	50	23	8	3	13	3	0	34	16
13	Dharwad	25	10	3	8	3	0	1	21	4
14	Gadag	20	5	6	3	3	1	2	14	6
15	Gulbarga	84	31	13	14	18	5	3	58	26
16	Hassan	79	40	11	14	8	2	4	65	14
17	Haveri	26	8	7	6	5	0	0	21	5
18	Kodagu	64	17	4	1	37	2	3	22	42
19	Kolar	35	18	4	5	6	2	0	27	8
20	Koppal	30	13	6	5	3	3	0	24	6
21	Mandya	54	24	4	3	18	4	1	31	23
22	Mysore	51	12	3	0	28	6	2	15	36
23	Raichur	51	22	6	2	16	3	2	30	21
24	Shimoga	81	60	11	4	6	0	0	75	6
25	Tumkur	30	15	5	5	2	2	1	25	5
26	Udupi	74	11	39	21	2	1	0	71	3
27	Uttara Kannada	77	64	8	2	3	0	0	74	3
	<b>Total</b>	<b>1328</b>	<b>615</b>	<b>244</b>	<b>180</b>	<b>216</b>	<b>50</b>	<b>23</b>	<b>1039</b>	<b>289</b>
	<b>%</b>		<b>46</b>	<b>18</b>	<b>14</b>	<b>16</b>	<b>4</b>	<b>2</b>	<b>78</b>	<b>22</b>

#### 5.4 JANUARY 2019 & JANUARY 2020

The statement showing the distribution of ground water monitoring wells falling in different ranges of fluctuation is presented in **Table-14**. A comparison of water level shows that a fall in the water level is recorded in 31% of wells analysed, while 69% recorded rise. A perusal of the analysis shows that a general rise in the range of 0 – 2 m is noticed in major part of the area. Some of the salient features are:

1. Rise in the water level in the range of 0-2 m has been observed in 48% of wells analysed and observed in all over the State.
2. Rise in the water level in the range of 2 to 4 m has been observed in 11% of wells analysed and noted in all districts.
3. Rise in water level more than 4 m has been observed in 10% of wells analysed. Except Bangalore Urban all other districts have recorded more than 4 m rise.
4. The fall in water level in the range of 0-2 m has been observed in 22% of wells analysed and noted in all the districts except Bellary.
5. The fall in water level in the range of 2-4 m has been observed in five percentage of wells analysed and noted as isolated pockets in Bangalore Rural, Belgaum, Bidar, Bijapur, Chikmagalur, Dakshin Kannada, Davanagere, Dharwad, Gadag, Gulbarga, Hassan, Kodagu, Kolar, Koppal, Mandya, Mysore, Raichur, Shimoga, Tumkur, Udupi and Uttara Kannada districts.
6. The fall in water level more than 4 m has been observed in four percentage of wells analysed and noted as isolated pockets in Bangalore Rural, Bellary, Bidar, Chamarajanagar, Dakshin Kannada, Davanagere, Dharwad, Gadag, Gulbarga, Hassan, Haveri, Kodagu, Kolar, Koppal, Mandya, Mysore, Raichur, Shimoga, Udupi and Uttara Kannada districts.

**Table 14: District wise categorisation of water level fluctuation (Jan 2019 & Jan 2020)**

Sl. No	District Name	No of wells analysed	Rise_Range of Fluctuation (m)						Rise	Fall
			Rise			Fall				
			0-2	2-4	>4	0-2	2-4	>4		
1	Bagalkot	22	15	0	3	4	0	0	18	4
2	Bangalore Rural	27	9	3	3	8	2	2	15	12
3	Bangalore Urban	20	13	1	0	6	0	0	14	6
4	Belgaum	80	36	14	19	9	2	0	69	11
5	Bellary	11	6	3	1	0	0	1	10	1
6	Bidar	26	14	2	2	6	1	1	18	8
7	Bijapur	59	33	8	6	9	3	0	47	12
8	Chamarajanagar	14	9	0	1	1	0	3	10	4
9	Chikmagalur	64	32	10	3	15	4	0	45	19
10	Chitradurga	17	9	2	4	2	0	0	15	2
11	Dakshin Kannada	81	28	5	5	33	4	6	38	43
12	Davanagere	48	28	3	2	12	2	1	33	15
13	Dharwad	25	10	4	7	1	2	1	21	4
14	Gadag	23	8	6	5	2	1	1	19	4
15	Gulbarga	71	37	8	8	13	4	1	53	18
16	Hassan	72	37	8	7	12	7	1	52	20
17	Haveri	28	8	3	7	8	0	2	18	10
18	Kodagu	57	30	2	5	15	3	2	37	20
19	Kolar	35	14	6	3	5	4	3	23	12
20	Koppal	16	5	1	2	5	1	2	8	8
21	Mandya	53	25	4	2	17	3	2	31	22
22	Mysore	47	23	7	4	7	2	4	34	13
23	Raichur	32	8	3	2	17	1	1	13	19
24	Shimoga	76	41	6	7	15	2	5	54	22
25	Tumkur	29	14	8	3	2	2	0	25	4
26	Udupi	52	27	3	1	15	4	2	31	21
27	Uttara Kannada	76	35	8	9	17	5	2	52	24
	<b>Total</b>	<b>1161</b>	<b>554</b>	<b>128</b>	<b>121</b>	<b>256</b>	<b>59</b>	<b>43</b>	<b>803</b>	<b>358</b>
	<b>%</b>		<b>48</b>	<b>11</b>	<b>10</b>	<b>22</b>	<b>5</b>	<b>4</b>	<b>69</b>	<b>31</b>

## 5.5 MAY 2019 & NOVEMBER 2019

The statement showing the distribution of ground water monitoring wells falling in different ranges of fluctuation is presented in **Table-15**. A comparison of water level shows that a fall in the water level is recorded in 3% of wells analysed, while 97% recorded rise. Some of the salient features are:

1. Rise in the water level in the range of 0 to 2 m has been observed in 17 % of wells analysed and noticed in all the districts.
2. Rise in the water level in the range of 2 to 4 m has been observed in 25% of wells analysed and noted in all the districts.
3. Rise in water level more than 4 m has been observed in 55% of wells analysed and noted in all the districts.
4. The fall in water level in the range of 0 to 2 m has been observed in two percentage of wells analysed and noticed as isolated pockets in Bangalore Rural, Bangalore Urban, Chikmagalur, Gadag, Gulbarga, Kodagu, Kolar, Mandya, Mysore, Raichur, Shimoga, Tumkur and Uttara Kannada districts.
5. The fall in water level in the range more than 2 m has been observed in one percentage of wells analysed and noted as isolated pockets in Bangalore Urban, Bellary, Chamarajanagar, Chikmagalur, Dharwad, Gadag, Hassan, Kodagu, Kolar, Mandya, Mysore, Raichur and Shimoga districts.

**Table 15: District wise categorisation of water level fluctuation (May 2019-Nov 2019)**

Sl. No	District Name	No of wells analysed	Rise Range of Fluctuation (m)						Rise	Fall
			Rise			Fall				
			0-2	2-4	>4	0-2	2-4	>4		
1	Bagalkot	27	7	8	12	0	0	0	27	0
2	Bangalore Rural	40	6	18	13	3	0	0	37	3
3	Bangalore Urban	21	8	8	2	2	0	1	18	3
4	Belgaum	85	6	10	69	0	0	0	85	0
5	Bellary	30	10	11	8	0	1	0	29	1
6	Bidar	38	4	14	20	0	0	0	38	0
7	Bijapur	63	15	17	31	0	0	0	63	0
8	Chamarajanagar	16	5	4	6	0	0	1	15	1
9	Chikmagalur	76	8	16	50	1	1	0	74	2
10	Chitradurga	17	3	3	11	0	0	0	17	0
11	Dakshina Kannada	89	8	20	61	0	0	0	89	0
12	Davanagere	53	20	11	22	0	0	0	53	0
13	Dharwad	24	1	6	16	0	0	1	23	1
14	Gadag	20	2	4	10	2	0	2	16	4
15	Gulbarga	85	15	18	50	2	0	0	83	2
16	Hassan	78	14	20	42	0	1	1	76	2
17	Haveri	24	2	3	19	0	0	0	24	0
18	Kodagu	65	5	33	25	1	1	0	63	2
19	Kolar	35	9	7	15	3	1	0	31	4
20	Koppal	31	9	10	12	0	0	0	31	0
21	Mandya	50	20	8	16	5	1	0	44	6
22	Mysore	56	15	15	23	2	0	1	53	3
23	Raichur	51	20	15	12	2	0	2	47	4
24	Shimoga	79	9	15	52	2	0	1	76	3
25	Tumkur	33	5	8	19	1	0	0	32	1
26	Udupi	72	1	5	66	0	0	0	72	0
27	Uttara Kannada	75	5	22	47	1	0	0	74	1
	<b>Total</b>	<b>1333</b>	<b>232</b>	<b>329</b>	<b>729</b>	<b>27</b>	<b>6</b>	<b>10</b>	<b>1290</b>	<b>43</b>
	<b>%</b>		<b>17</b>	<b>25</b>	<b>55</b>	<b>2</b>	<b>1</b>		<b>97</b>	<b>3</b>

## 5.6 MAY 2019 & JANUARY 2020

The water level fluctuation denotes the cumulative effect of southwest and northeast monsoons and ground water development during the period. Rise denotes adequate compensation of the ground water development and fall denotes inadequacy of recharge.

The statement showing the distribution of ground water monitoring wells falling in different ranges of fluctuation is presented in **Table-16**. A comparison of water level shows that a rise in the water level is recorded in 88% of wells analysed, while 12% recorded fall.

1. Rise in the water level in the range of 0-2 m has been observed in 35% of wells analysed and noticed in all the districts.
2. Rise in the water level in the range of 2-4 m has been observed in 28% of wells analysed and noted in all the districts.
3. Rise in water level more than 4 m has been observed in 25% of wells analysed and noted in all the districts except in Bangalore Urban.
4. The fall in water level in the range of 0-2 m has been observed in nine percentage of wells analysed and noticed as isolated pockets in Bagalkot, Bangalore Rural, Bangalore Urban, Belgaum, Bijapur, Chamarajanagar, Chikmagalur, Dakshin Kannada, Davanagere, Gadag, Gulbarga, Hassan, Haveri, Kodagu, Koppal, Mandya, Mysore, Raichur, Shimoga, Tumkur, Udupi and Uttara Kannada districts.
5. The fall in water level in the range more than 2 m has been observed in three percentage of wells analysed and noted as isolated pockets in Bangalore Rural, Bellary, Bidar, Bijapur, Chikmagalur, Dakshin Kannada, Davanagere, Dharwad, Gadag, Kodagu, Kolar, Mandya, Mysore, Raichur, Shimoga and Udupi districts.



**Table 16: District wise categorisation of water level fluctuation (May 2019 & Jan 2020)**

Sl. No	District	No of wells analysed	Water level fluctuation						No of wells recorded rise	No of wells recorded fall
			Range of rise (m)			Range of fall (m)				
			0-2	2-4	>4	0-2	2-4	>4		
1	Bagalkot	24	5	7	7	2	0	0	19	2
2	Bangalore Rural	35	11	11	5	5	2	0	27	7
3	Bangalore Urban	9	4	3	0	2	0	0	7	2
4	Belgaum	82	13	22	44	3	0	0	79	3
5	Bellary	31	13	11	1	0	3	1	25	4
6	Bidar	35	13	9	7	0	0	0	29	0
7	Bijapur	55	17	16	10	3	1	1	43	5
8	Chamarajanagar	16	4	5	1	2	0	0	10	2
9	Chikmagalur	76	36	19	12	7	1	0	67	8
10	Chitradurga	29	7	3	17	0	0	0	27	0
11	Dakshin Kannada	90	37	28	8	10	6	1	73	17
12	Davanagere	49	19	7	6	13	2	0	32	15
13	Dharwad	24	5	4	12	0	0	2	21	2
14	Gadag	22	6	5	8	1	0	1	19	2
15	Gulbarga	77	16	27	24	4	0	0	67	4
16	Hassan	75	24	18	11	16	0	0	53	16
17	Haveri	26	4	3	16	1	0	0	23	1
18	Kodagu	60	19	18	16	5	2	0	53	7
19	Kolar	32	16	11	3	0	0	2	30	2
20	Koppal	28	15	5	2	1	0	0	22	1
21	Mandya	50	17	10	8	10	2	2	35	14
22	Mysore	52	14	10	17	4	2	3	41	9
23	Raichur	42	23	11	1	6	1	0	35	7
24	Shimoga	77	28	23	18	6	1	1	69	8
25	Tumkur	46	8	13	18	1	0	0	39	1
26	Udupi	57	23	18	10	5	1	0	51	6
27	Uttara Kannada	76	28	26	18	4	0	0	72	4
	<b>Total</b>	<b>1275</b>	<b>425</b>	<b>343</b>	<b>300</b>	<b>111</b>	<b>24</b>	<b>14</b>	<b>1068</b>	<b>149</b>
	<b>%</b>		<b>35</b>	<b>28</b>	<b>25</b>	<b>9</b>	<b>2</b>	<b>1</b>	<b>88</b>	<b>12</b>

## **5.7 FLUCTUATION BETWEEN DECADAL MEAN WATER LEVEL & WATER LEVEL**

The fluctuation of water level recorded during the particular period with respect to decadal mean indicate the impact of ground water development and ground water recharge during the decade. Positive fluctuation indicates improved recharge over and above ground water development and negative fluctuation indicate increased ground water development over and above the recharge.

### **5.7.1 Mean Water Levels for the Period May 2009-2018 & May 2019:**

The water level data for May 2018 were compared with mean water level for the period May 2009-2018. The district-wise distribution of Ground water monitoring wells falling in different ranges of water level fluctuation is presented in **Table-17** and **Plate-VII**. A comparison of water level shows a rise in 31% and a fall in 69 % of the wells.

1. Rise in the water level in the range of 0 to 2 m has been observed in 25% of wells analysed and noticed in all the districts.
2. Rise in the water level in the range of 2 to 4 m has been observed in four percentage of wells analysed and noted as isolated pockets in Bagalkot, Bangalore Rural, Bangalore Urban, Belgaum, Bellary, Bidar, Bijapur, Chamarajanagar, Dakshin Kannada, Davanagere, Gadag, Gulbarga, Hassan, Kodagu, Kolar, Koppal, Mandya, Mysore, Raichur, Shimoga, Udupi and Uttara Kannada districts.
3. Rise in water level more then 4 m has been observed in two percentage of wells analysed and noted as isolated pockets in Bangalore Urban, Belgaum, Bellary, Bidar, Chamarajanagar, Chikmagalur, Dakshin Kannada, Dharwad, Gadag, Gulbarga, Hassan, Haveri, Kodagu, Kolar, Mandya, Mysore, Raichur, Shimoga and Udupi districts.
4. The fall in water level in the range of 0 to 2 m has been observed in 45% of wells analysed and noticed in all the districts.
5. The fall in water level in the range of 2 to 4 m has been observed in 14% of wells analysed and noted in all the districts.
6. The fall in water level in the range of more than 4 m has been observed in 10% of wells analysed and noted in all the districts except in Bangalore Urban district.

<b>Table-17: Water level fluctuation (Mean May 2009-2018 &amp; May 2019)</b>										
<b>Sl. No</b>	<b>District</b>	<b>No of wells analysed</b>	<b>Water level fluctuation</b>						<b>No of wells recorded rise</b>	<b>No of wells recorded fall</b>
			<b>Range of rise (m)</b>			<b>Range of fall (m)</b>				
			<b>0-2</b>	<b>2-4</b>	<b>&gt;4</b>	<b>0-2</b>	<b>2-4</b>	<b>&gt;4</b>		
1	Bagalkot	27	4	1	0	10	5	6	5	21
2	Bangalore Rural	39	12	5	0	15	4	3	17	22
3	Bangalore Urban	23	10	1	1	10	1	0	12	11
4	Belgaum	84	10	2	2	50	12	7	14	69
5	Bellary	31	5	1	1	14	6	4	7	24
6	Bidar	39	4	1	2	20	5	6	7	31
7	Bijapur	58	9	2	0	30	13	4	11	47
8	Chamarajanagar	19	6	2	2	5	3	1	10	9
9	Chikmagalur	74	28	0	1	36	6	2	29	44
10	Chitradurga	30	1	0	0	11	8	10	1	29
11	Dakshina Kannada	97	19	5	1	55	15	2	25	72
12	Davanagere	52	21	1	0	16	8	6	22	30
13	Dharwad	24	5	0	3	5	8	3	8	16
14	Gadag	23	2	3	1	9	3	5	6	17
15	Gulbarga	82	7	2	2	35	15	21	11	71
16	Hassan	76	27	4	2	22	9	10	33	41
17	Haveri	26	5	0	1	8	9	2	6	19
18	Kodagu	65	30	1	1	26	3	4	32	33
19	Kolar	35	7	1	1	13	8	5	9	26
20	Koppal	32	8	1	0	9	7	6	9	22
21	Mandya	50	26	3	1	13	2	5	30	20
22	Mysore	56	16	8	3	20	7	2	27	29
23	Raichur	48	15	1	1	24	6	1	17	31
24	Shimoga	81	28	1	1	34	8	9	30	51
25	Tumkur	48	9	0	0	17	9	12	9	38
26	Udupi	60	12	1	1	40	4	2	14	46
27	Uttara Kannada	77	14	1	0	53	7	2	15	62
	<b>Total</b>	<b>1356</b>	<b>340</b>	<b>48</b>	<b>28</b>	<b>600</b>	<b>191</b>	<b>140</b>	<b>416</b>	<b>931</b>
	<b>%</b>		<b>25</b>	<b>4</b>	<b>2</b>	<b>45</b>	<b>14</b>	<b>10</b>	<b>31</b>	<b>69</b>

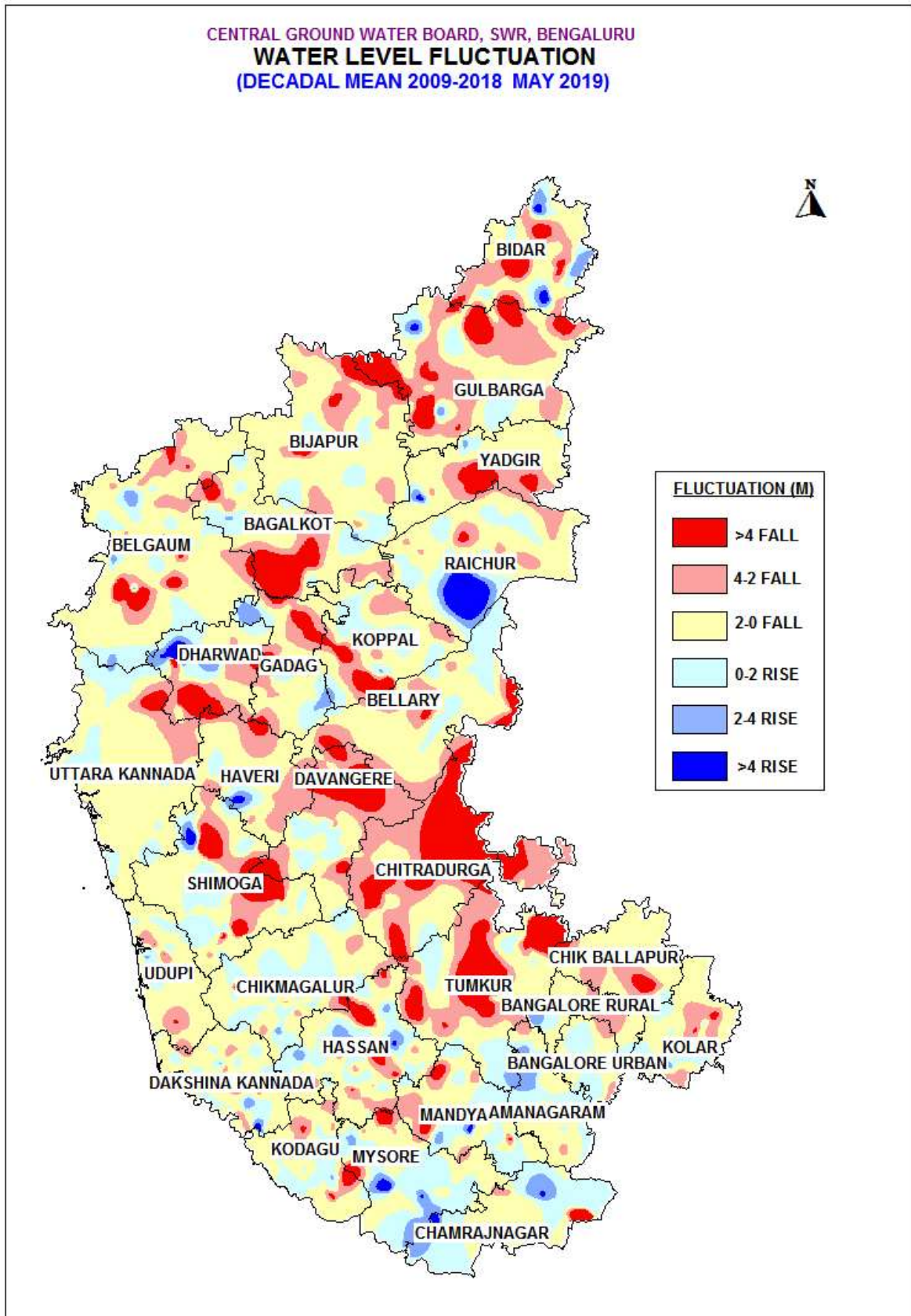

### 5.7.2 Mean Water Levels for The Period August 2009-2018 & August 2019:

The statement showing the distribution of ground water monitoring wells falling in different ranges of fluctuation is presented in **Table-18** and **Plate-VIII**. A comparison of water level shows that a rise in the water level is recorded in 62 % of wells analysed, while 38 % recorded fall. Salient features of the comparison of water levels are given below.

1. Rise in the water level in the range of 0 to 2 m has been observed in 42% of wells analysed and noted all over the State.
2. Rise in the water level in the range of 2 to 4 m has been observed in 14% and of wells analysed and noted in all the districts except in Chitradurga and Raichur districts.
3. Rise in the water level more than 4 m has been observed in 6 % of wells analysed and noted as isolated pockets in Bangalore Rural, Belgaum, Bidar, Bijapur, Chamarajanagar, Chikmagalur, Chitradurga, Dakshin Kannada, Davanagere, Dharwad, Gadag, Hassan, Haveri, Kodagu, Kolar, Mandya, Mysore, Shimoga and Uttara Kannada districts.
4. The fall in water level in the range of 0 to 2 m has been observed in 22% of wells analysed and noted in all the districts.
5. The fall in water level in the range of 2 to 4 m has been observed in 10% of wells analysed and noted as isolated pockets in Bagalkot, Bangalore Rural, Belgaum, Bellary, Bidar, Bijapur, Chamarajanagar, Chikmagalur, Chitradurga, Dakshin Kannada, Davanagere, Gadag, Gulbarga, Hassan, Haveri, Kodagu, Kolar, Koppal, Mandya, Mysore, Raichur, Shimoga, Tumkur and Udupi districts.
6. The fall in water level more than 4 m has been observed in six percent of wells analysed and noted as isolated pockets in Bagalkot, Bangalore Rural, Bangalore Urban, Bellary, Bidar, Bijapur, Chamarajanagar, Chikmagalur, Chitradurga, Davanagere, Dharwad, Gadag, Gulbarga, Hassan, Haveri, Kodagu, Kolar, Koppal, Mandya, Mysore, Raichur and Tumkur districts.

**Table 18: District wise categorisation of water level fluctuation (Decadal mean 2009-2018 & Aug 2019)**

Sl. No	District	No of wells analysed	Water level fluctuation						No of wells recorded rise	No of wells recorded fall
			Range of rise (m)			Range of fall (m)				
			0-2	2-4	>4	0-2	2-4	>4		
1	Bagalkot	28	10	3	0	9	5	1	13	15
2	Bangalore Rural	38	14	3	1	13	5	2	18	20
3	Bangalore Urban	24	13	2	0	8	0	1	15	9
4	Belgaum	84	32	17	18	15	2	0	67	17
5	Bellary	31	5	2	0	9	10	5	7	24
6	Bidar	39	8	1	2	12	10	6	11	28
7	Bijapur	66	21	13	3	18	7	4	37	29
8	Chamarajanagar	19	5	4	3	3	2	1	12	6
9	Chikmagalur	72	37	19	2	7	3	4	58	14
10	Chitradurga	33	3	0	1	9	11	9	4	29
11	Dakshina Kannada	91	60	16	3	10	2	0	79	12
12	Davanagere	54	30	4	2	10	4	4	36	18
13	Dharwad	26	8	7	5	5	0	1	20	6
14	Gadag	23	8	2	2	7	2	2	12	11
15	Gulbarga	82	22	2	0	32	13	13	24	58
16	Hassan	71	36	8	9	11	4	3	53	18
17	Haveri	27	11	3	4	6	2	1	18	9
18	Kodagu	69	32	15	3	14	3	2	50	19
19	Kolar	35	12	2	1	9	9	2	15	20
20	Koppal	31	5	2	0	12	9	3	7	24
21	Mandya	53	20	5	3	16	6	3	28	25
22	Mysore	57	23	9	10	8	2	5	42	15
23	Raichur	51	7	0	0	31	10	3	7	44
24	Shimoga	80	48	24	4	3	1	0	76	4
25	Tumkur	45	5	1	0	18	12	9	6	39
26	Udupi	59	43	13	0	2	1	0	56	3
27	Uttara Kannada	77	49	16	5	7	0	0	70	7
	<b>Total</b>	<b>1365</b>	<b>567</b>	<b>193</b>	<b>81</b>	<b>304</b>	<b>135</b>	<b>84</b>	<b>841</b>	<b>523</b>
	<b>%</b>		<b>42</b>	<b>14</b>	<b>6</b>	<b>22</b>	<b>10</b>	<b>6</b>	<b>62</b>	<b>38</b>

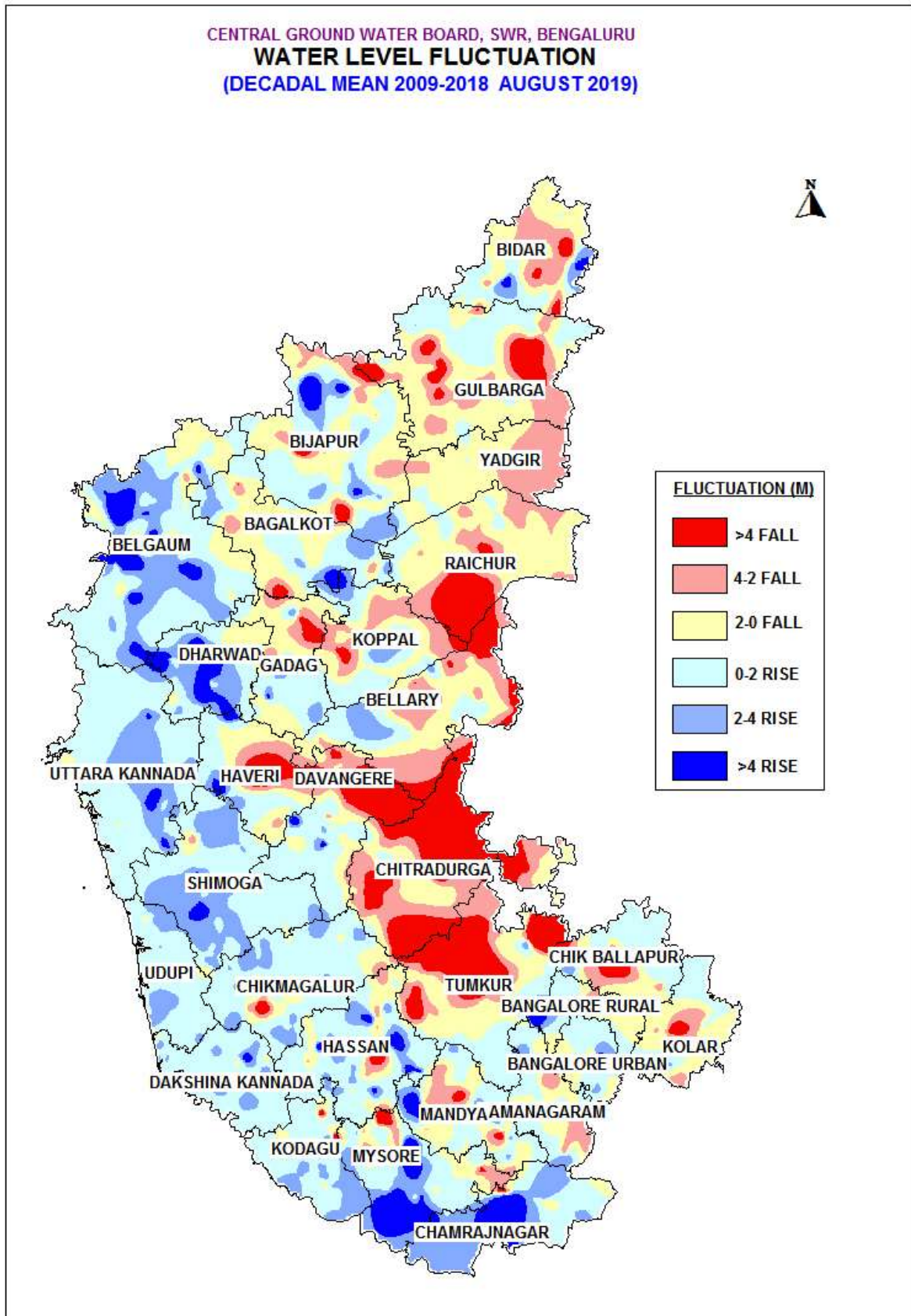

### 5.7.3 Mean Water Levels for The Period November 2009-2018 & November 2019:

The statement showing the distribution of ground water monitoring wells falling in different ranges of fluctuation is presented in **Table-19** and **Plate-IX**. A comparison of water level shows that a fall in the water level is recorded in 5 % of wells analysed, while 95 % recorded rise. Salient features of the comparison of water levels are given below.

1. Rise in the water level in the range of 0 to 2 m has been observed in 22 % of wells analysed, noted all over the State.
2. Rise in the water level more than 2 to 4 m has been observed in 26 % of wells analysed and noted in all the districts.
3. Rise in the water level more than 4 m has been observed in 47 % of wells analysed and noted in all the districts.
4. The fall in water level in the range of 0 to 2 m has been observed in 3.5% of wells analysed and noted as isolated pockets in Bangalore Rural, Bangalore Urban, Chikmagalur, Dakshin Kannada, Davanagere, Gadag, Gulbarga, Hassan, Kolar, Koppal, Mandya, Mysore, Raichur, Shimoga, Tumkur and Uttara Kannada districts.
5. The fall in water level in the range of 2 to 4 m has been observed in 1% of wells analysed and noted as isolated pockets in Bangalore Rural, Bellary, Chikmagalur, Gadag, Hassan, Koppal, Mandya and Raichur districts.
6. The fall in water level more than 4 m has been observed in 0.5 percentage of wells analysed and noted as isolated pockets in Bangalore Urban, Chamarajanagar Dharwad, Mysore, Raichur and Shimoga districts.



**Table-19 District wise categorisation of water level fluctuation  
(Decadal mean 2009-2018 & Nov 2019)**

Sl. No	District	No of wells analysed	Water level fluctuation						No of wells recorded rise	No of wells recorded fall
			Range of rise (m)			Range of fall (m)				
			0-2	2-4	>4	0-2	2-4	>4		
1	Bagalkot	27	6	7	10	0	0	0	23	0
2	Bangalore Rural	37	11	11	11	3	1	0	33	4
3	Bangalore Urban	22	14	1	2	4	0	1	17	5
4	Belgaum	83	10	9	64	0	0	0	83	0
5	Bellary	31	10	14	4	0	1	0	28	1
6	Bidar	37	8	10	17	0	0	0	35	0
7	Bijapur	57	12	15	22	0	0	0	49	0
8	Chamarajanagar	16	6	3	5	0	0	1	14	1
9	Chikmagalur	75	14	19	38	3	1	0	71	4
10	Chitradurga	30	3	3	21	0	0	0	27	0
11	Dakshina Kannada	91	13	30	44	4	0	0	87	4
12	Davanagere	51	21	12	15	2	0	0	48	2
13	Dharwad	22	3	4	14	0	0	1	21	1
14	Gadag	20	3	6	7	2	1	0	16	3
15	Gulbarga	79	11	24	38	1	0	0	73	1
16	Hassan	75	15	20	34	2	1	0	69	3
17	Haveri	24	3	2	19	0	0	0	24	0
18	Kodagu	63	20	25	18	0	0	0	63	0
19	Kolar	34	10	10	13	1	0	0	33	1
20	Koppal	32	7	10	10	1	2	0	27	3
21	Mandya	49	14	10	12	9	2	0	36	11
22	Mysore	55	17	14	18	2	0	1	49	3
23	Raichur	46	17	15	5	5	1	2	37	8
24	Shimoga	79	16	17	43	2	0	1	76	3
25	Tumkur	46	5	12	25	1	0	0	42	1
26	Udupi	57	2	10	45	0	0	0	57	0
27	Uttara Kannada	76	12	19	43	2	0	0	74	2
	<b>Total</b>	<b>1314</b>	<b>283</b>	<b>332</b>	<b>597</b>	<b>44</b>	<b>10</b>	<b>7</b>	<b>1212</b>	<b>61</b>
	<b>%</b>		<b>22</b>	<b>26</b>	<b>47</b>	<b>3.5</b>	<b>1</b>	<b>0.5</b>	<b>95</b>	<b>5</b>

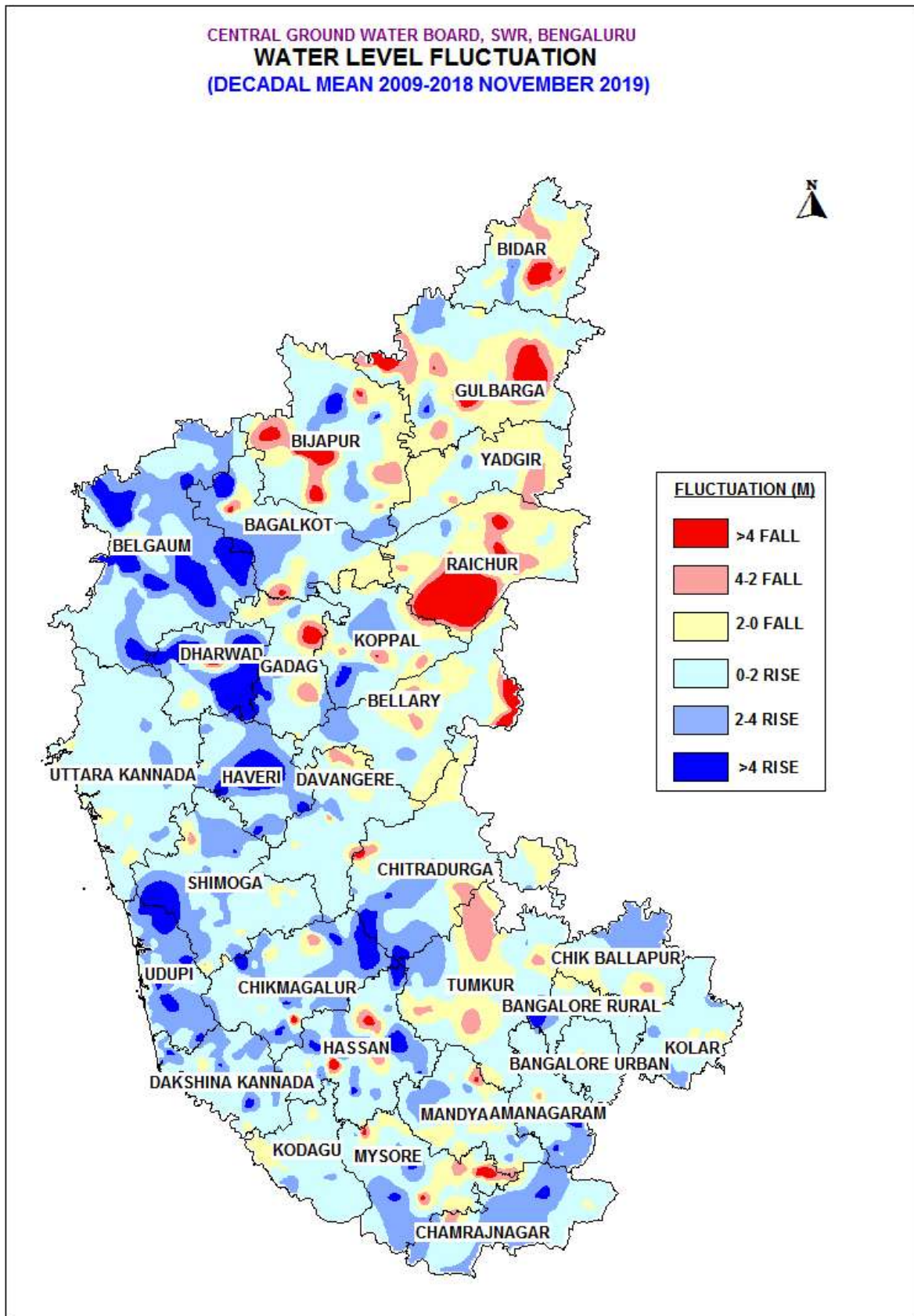

#### **5.7.4 Mean Water Levels for The Period January 2010-2019 & January 2020:**

The distribution of hydrograph network stations falling in different ranges of fluctuation is presented in **Table-20 and Plate X**. A comparison of water levels shows that a rise in the water level is recorded in 60% of wells analysed, while 40 % recorded fall.

1. Rise in the water level in the range of 0 to 2m has been observed in 45% of wells analysed, noted all over the State.
2. Rise in the water level 2 to 4 m has been observed in 10% and of wells analysed and noted in all the districts except in Bangalore Rural.
3. The rise in water level in the range of more than 4 m has been observed in 5 % of wells analysed and noted as isolated pockets in Bangalore Rural, Belgaum, Bijapur, Chamarajanagar, Chikmagalur, Chitradurga, Dakshin Kannada, Davanagere, Dharwad, Gadag, Gulbarga, Hassan, Haveri, Kodagu, Mandya, Mysore, Raichur, Tumkur and Udupi districts.
4. The fall in water level in the range of 0 to 2 m has been observed in 29% of wells analysed and noted in all the districts.
5. The fall in water level 2 to 4 m has been observed in 7 % of wells analysed and noted as isolated pockets in Bagalkot, Belgaum, Bellary, Bidar, Bijapur, Chamarajanagar, Chikmagalur, Chitradurga, Dakshin Kannada, Davanagere, Gulbarga, Hassan, Kodagu, Kolar, Koppal, Mandya, Mysore, Raichur, Shimoga, Tumkur, Udupi and Uttara Kannada districts.
6. The fall in water level 2 to 4 m has been observed in 4 % of wells analysed and noted as isolated pockets in Bagalkot, Bangalore Rural, Bellary, Bidar, Bijapur, Chamarajanagar, Chitradurga, Dakshin Kannada, Davanagere, Dharwad, Gadag, Gulbarga, Hassan, Haveri, Kodagu, Kolar, Koppal, Mandya, Mysore, Raichur, Shimoga, Tumkur and Udupi districts.

**Table 20: District wise categorisation of water level fluctuation  
(Decadal mean Jan 2010-2019 & Jan 2020)**

Sl. No	District	No of wells analysed	Water level fluctuation						No of wells recorded rise	No of wells recorded fall
			Range of rise (m)			Range of fall (m)				
			0-2	2-4	>4	0-2	2-4	>4		
1	Bagalkot	24	12	1	0	8	2	1	13	11
2	Bangalore Rural	39	17	0	4	16	0	2	21	18
3	Bangalore Urban	10	6	1	0	3	0	0	7	3
4	Belgaum	84	43	14	15	11	1	0	72	12
5	Bellary	32	11	2	0	12	4	3	13	19
6	Bidar	35	12	2	0	10	4	7	14	21
7	Bijapur	63	25	6	2	15	10	5	33	30
8	Chamarajanagar	18	3	7	3	1	1	3	13	5
9	Chikmagalur	76	40	5	4	26	1	0	49	27
10	Chitradurga	33	13	5	5	7	2	1	23	10
11	Dakshina Kannada	91	33	3	2	47	3	3	38	53
12	Davanagere	53	33	1	1	11	6	1	35	18
13	Dharwad	26	9	8	5	3	0	1	22	4
14	Gadag	22	8	5	5	2	0	2	18	4
15	Gulbarga	82	31	3	1	37	5	5	35	47
16	Hassan	80	32	9	4	26	7	2	45	35
17	Haveri	28	13	5	5	4	0	1	23	5
18	Kodagu	66	37	7	6	13	2	1	50	16
19	Kolar	33	13	2	0	9	7	2	15	18
20	Koppal	28	6	4	0	9	5	4	10	18
21	Mandya	56	26	9	2	14	4	1	37	19
22	Mysore	55	24	10	7	7	2	5	41	14
23	Raichur	47	13	2	1	24	5	2	16	31
24	Shimoga	78	52	4	0	18	3	1	56	22
25	Tumkur	48	19	9	2	9	6	3	30	18
26	Udupi	58	21	5	1	27	3	1	27	31
27	Uttara Kannada	79	54	2	0	19	4	0	56	23
	<b>Total</b>	<b>1344</b>	<b>606</b>	<b>131</b>	<b>75</b>	<b>388</b>	<b>87</b>	<b>57</b>	<b>812</b>	<b>532</b>
	<b>%</b>		<b>45</b>	<b>10</b>	<b>5</b>	<b>29</b>	<b>7</b>	<b>4</b>	<b>60</b>	<b>40</b>

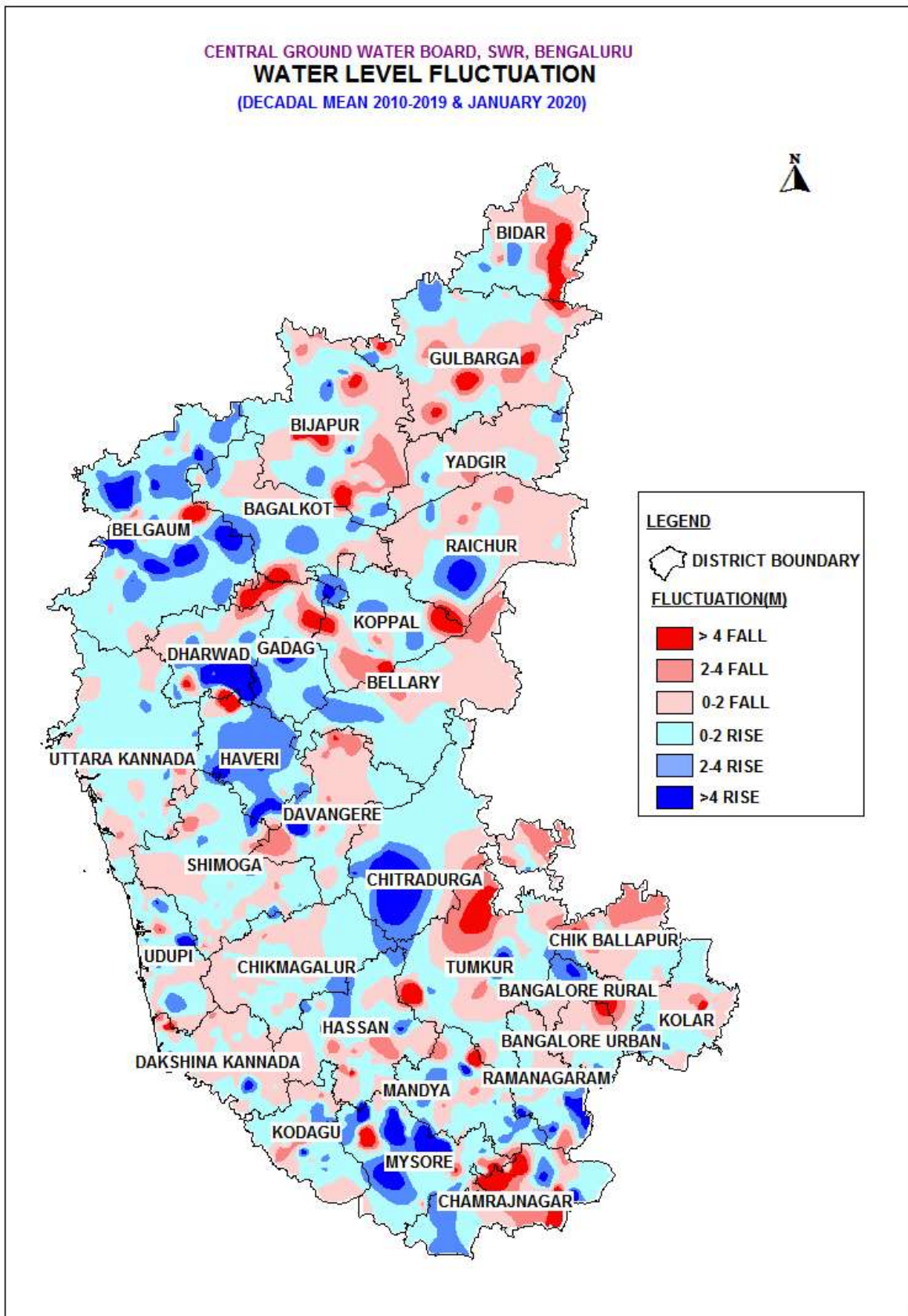

## 6.0 HYDROCHEMISTRY

The quality of shallow ground water in Karnataka state has been evaluated by sampling and analysis of water sample collected from Ground Water Monitoring wells. About 1066 Ground Water Monitoring wells were monitored for water quality during May 2018 representing pre-monsoon water quality. The district wise chemical analysis data of the samples are given in the Annexure-V. The summarized results of ground water quality ranges are given in **Table 21**.

**Table 21: Ground water quality of SWR, during May-2018**

Sl. No	Parameters	Type	Range	No. of sample	%
1	Electrical Conductivity $\mu\text{s}/\text{cm}$ at 25°C	Fresh	< 750	401	38.0
		Moderate	751- 2250	548	51.0
		Slightly mineralized	2251- 3000	53	5.0
		Highly mineralized	> 3000	64	6.0
2	Chloride mg/l	Desirable limit	< 250	887	83.0
		Permissible limit	251-1000	164	15.0
		Beyond permissible limit	> 1000	15	2.0
3	Fluoride mg/l	Desirable limit	< 1.0	858	81.0
		Permissible limit	1.1- 1.5	129	12.0
		Beyond permissible limit	>1.5	79	7.0
4	Nitrate mg/l	Permissible limit	<45	720	68.0
		Beyond permissible limit	> 45	346	32.0

Distribution of electrical conductivity is shown in **Plate- XI**. In general, the ground water quality in the state is fresh in about 38 % of the Ground Water Monitoring wells as indicated by the EC value less than 750  $\mu\text{s}/\text{cm}$  at 25°C. In about 51 % of the Ground Water Monitoring wells, the EC varies between 751 -2250  $\mu\text{s}/\text{cm}$  at 25° C and in 5 % of Ground Water Monitoring wells are between 2251-3000  $\mu\text{s}/\text{cm}$  at 25° C indicating that the ground water is slightly mineralized and about 6 % of Ground Water Monitoring wells the EC is more than 3000  $\mu\text{s}/\text{cm}$  at 25°C indicating that the ground water is highly mineralized. The highest value 16000  $\mu\text{s}/\text{cm}$  at 25° C was observed in Ullal Beach, Dakshina Kannada district. The details of well showing EC more than 3000  $\mu\text{s}/\text{cm}$  at 25° C is given in **Table 22**.

**Table 22: Details of well shows Electrical conductivity more than 3000  $\mu\text{s}/\text{cm}$  at 25° C during May 2018**

Sl. No	Districts	Locations	EC >3000 $\mu\text{s}/\text{cm}$ at 25°
1	Bagalkot	Algur	8100
2	Bagalkot	Amingarh	3400
3	Bagalkot	Kardi (Alternate Well)	3400
4	Bagalkot	Kodihal	4600
5	Bagalkot	Mudhol	4100
6	Bagalkot	Nandwadige	9900
7	Bagalkot	Tumba	5600
8	Bangalore Rural	Avathi	3090
9	Belgaum	Belakud	4400
10	Belgaum	Kakmari	3600
11	Belgaum	Koligudde	4200
12	Belgaum	Mole	3400
13	Belgaum	Naslapur	3100
14	Belgaum	Navalihal	5300
15	Belgaum	Rupnal	4300
16	Belgaum	Yedrav	3400
17	Bellary	Bailur	3600
18	Bellary	Magala	3700
19	Bellary	Uttangi (Pz)	3900
20	Bijapur	Bhudihaldon	4200
21	Bijapur	Chadchan	10100
22	Bijapur	Devanagaon	3300
23	Bijapur	Honaganahalli	6400
24	Bijapur	Jumnal	4700
25	Bijapur	Minajigi	3600
26	Bijapur	Nebgeri	3800
27	Bijapur	Vibhutihalli	3500
28	Bijapur	Yankanchi	4300
29	Chikkamagalur	Macheri	4600
30	Chitradurga	Arehalli	3200
31	Chitradurga	Dummi	3420
32	Chitradurga	Hanumali	3530
33	Chitradurga	Talikatte	3670
34	Chitradurga	Vaddikere	3800
35	Dakshina Kannada	Ullal Beach	16000
36	Davanagere	Byaladahalli	6600
37	Dharwar	Gummagola	7060
38	Dharwar	Hebsur	5450
39	Dharwar	Morab	5790
40	Gadag	Dass Hadagali	7300
41	Gadag	Nargund	3590
42	Gulbarga	Kollur	3500

43	Gulbarga	Nilhalli	5010
44	Hassan	Ichanahalli	4100
45	Hassan	Jayachamarajapura	3400
46	Kolar	Mulbagal	3670
47	Koppal	Bannikoppa Pz	4500
48	Koppal	Itagi	3800
49	Koppal	Kukanoor	3500
50	Koppal	Mannapura	4600
51	Koppal	Siddapur	4200
52	Mysore	Hampapura	3700
53	Raichur	Hanchinal	8000
54	Raichur	Jakkaladinni	7100
55	Raichur	Janekal	9100
56	Raichur	Jawalgeri A	4300
57	Raichur	Kuppi Guda	8400
58	Raichur	Watgal	3900
59	Tumkur	Sira I	3500
60	Udupi	Baindur	3600
61	Yadgir	Khanapur (Gulbarga)	3800
62	Yadgir	Mallabad	6000
63	Yadgir	Mallabad	3300
64	Yadgir	Wandgera (Alternate Well)	7100

Distribution of Chloride is shown in **Plate XII**. The chloride content is less than 250 mg/l in about 83 % of the sample analyzed and 15 % of the sample are between 251 to 1000 mg/l and 2 % shows more than 1000 mg/l which are from the districts of Belgaum, Bijapur, Dakshina Kannada, Davanagere, Dharwad, Gadag, Raichur, Udupi and Yadgir. The details of wells showing chloride more than 1000 mg/l are given in **Table 23**.

**Table 23: List of well shows chloride more than permissible limit of 1000 mg/l during May 2018**

Sl. No	Location	District	Chloride (mg/l)
1	Belgaum	Mole	1384
2	Belgaum	Rupnal	1060
3	Belgaum	Navalihal	1022
4	Bijapur	Chadchan	1228
5	Dakshina Kannada	Ullal Beach	5730
6	Davanagere	Byaladahalli	1647
7	Dharwar	Gummagola	1633
8	Dharwar	Hebsur	1576
9	Dharwar	Morab	1321
10	Gadag	Dass Hadagali	1807



11	Raichur	Kuppi Guda	1818
12	Raichur	Janekal	1761
13	Raichur	Hanchinal	1569
14	Udupi	Baindur	1044
15	Yadgir	Wandgera (Alternate Well)	1569

The Fluoride content is less than 1.5 mg/l in about 93 % of the sample analyzed and about 7% of the sample shows more than 1.5 mg/l which are from the districts of Bagalkot, Belgaum, Bellary, Chikballapur, Davanagere, Gadag, Gulbarga, Hassan, Haveri, Kolar, Koppal, Mandya, Mysore, Raichur, Shimoga, Tumkur and Yadgir. Distribution of fluoride is shown in **Plate XIII**. The details of well shows fluoride content more than 1.5 mg/l is given in **Table 24**.

**Table: 24 List of well shows Fluoride more than permissible limit of 1.5 mg/l during May 2018**

Sl. No	District	Location	Fluoride Mg/l
1	Bagalkot	Kardi (Alternate Well)	2.08
2	Bagalkot	Gorbal	2.07
3	Bagalkot	Nagur	2.07
4	Bagalkot	Kodihal	2.06
5	Bagalkot	Nandwadige	2.04
6	Bagalkot	Patadkal	2.04
7	Bagalkot	Amingarh	1.88
8	Belgaum	Naslapur	4.80
9	Bellary	Bailur	6.90
10	Bellary	Kakkuppi	5.70
11	Bellary	Sirigere	4.60
12	Bellary	Jogikallu	4.60
13	Bellary	Ganikallu	3.20
14	Bellary	Uttangi (Pz)	2.10
15	Chikballapur	Upparpet	4.24
16	Chikballapur	Motamakalapalli	2.08
17	Chikballapur	Pura	2.04
18	Davanagere	Harakanalu	2.40
19	Davanagere	Nandi Tavarakere	2.10
20	Davanagere	Halavagilu	1.80
21	Gadag	Gadag	5.58
22	Gadag	Virupapur	4.91
23	Gadag	Gangimadagu Cross	2.91
24	Gadag	Gojanur	2.18
25	Gadag	Kotabal	1.80
26	Gulbarga	Mandewala	5.20
27	Gulbarga	Chimanchode	4.00
28	Gulbarga	Ladmogli	3.40

29	Gulbarga	Ghattargi	2.70
30	Gulbarga	Hosahalli	2.20
31	Gulbarga	Kallur	2.20
32	Gulbarga	Wadi A	2.20
33	Gulbarga	Madan Hipparga	2.10
34	Gulbarga	Nagaidalai	2.00
35	Gulbarga	Jogur	1.90
36	Gulbarga	Shantpur	1.90
37	Gulbarga	Ferozabad	1.80
38	Gulbarga	Choudepur (Alternate Well)	1.70
39	Gulbarga	Jeratgi	1.70
40	Gulbarga	Nimbala	1.70
41	Gulbarga	Darga-Sirur	1.60
42	Gulbarga	Revannur	1.60
43	Hassan	Budanuru	1.70
44	Haveri	Mallanayakanahalli	2.10
45	Haveri	Ranebennur (Alternate Well)	1.70
46	Kolar	Kurudumalai	1.81
47	Kolar	Torlakki	1.79
48	Kolar	Doddashivara	1.52
49	Koppal	Irkalgudda	2.90
50	Koppal	Tavergere	2.40
51	Koppal	Mannapura	1.60
52	Mandya	Melukote (Alternate Well)	1.75
53	Mandya	Nelligere	1.60
54	Mysore	Badakanakoppalu	6.60
55	Mysore	Kahalli	1.90
56	Raichur	Jakkaladinni	7.40
57	Raichur	Jalahalli A	5.40
58	Raichur	Ulimeshwar	3.70
59	Raichur	Sindhur	3.40
60	Raichur	Chikkahonakuni	3.00
61	Raichur	Kakargal	3.00
62	Raichur	Goudur	2.60
63	Raichur	Ankusha Doddy	2.50
64	Raichur	Arkera	2.50
65	Raichur	Kalamangi	1.80
66	Raichur	Echanal	1.60
67	Shimoga	Arahatolalu	1.52
68	Tumkur	Kotagudda	2.70
69	Tumkur	Giriyammanapalya	2.50
70	Tumkur	Gatlagollahalli	2.50
71	Tumkur	Tumbadi	2.30
72	Tumkur	G. Nagenahalli	2.30
73	Tumkur	Nagenahalli	2.10

74	Tumkur	Midigeshi	1.80
75	Yadgir	Malla (K)	4.00
76	Yadgir	Gurmitkal	2.10
77	Yadgir	Mallabad	2.00
78	Yadgir	Halkal	1.90
79	Yadgir	Ukinal	1.60

Distribution of Nitrate is shown in **Plate XIV**. The Nitrate content is less than 45 mg/l in about 68 % of the sample analyzed and 32 % of sample shows more than 45 mg/l which are from the district of Bagalkot, Bangalore Rural, Bangalore Urban, Belgaum, Bellary, Bidar, Bijapur, Chamarajanagar, Chickmagalur, Chitradurga, Dakshina kannada, Dharwad, Gadag, Gulbarga, Hassan, Haveri, Kodagu, Kolar, Koppal, Mandya, Mysore, Raichur, Ramnagara, Shimoga, Tumkur and Yadgir. The details of well shows nitrate more than 45 mg/l is given in **Table 25**.

**Table 25: List of well shows nitrate more than permissible limit of 45 mg /l during May 2018**

Sl. No	Location	District	Nitrate (NO <sub>3</sub> ) mg/l
1	Bagalkot	Nandwadige	401
2	Bagalkot	Amingarh	350
3	Bagalkot	Kodihal	300
4	Bagalkot	Algur	183
5	Bagalkot	Mudhol	147
6	Bagalkot	Kerur A	129
7	Bagalkot	Belagalli	109
8	Bagalkot	Banhatti	94
9	Bagalkot	Badami	73
10	Bagalkot	Patadkal	53
11	Bagalkot	Kumbarhal	52
12	Bangalore Rural	Avathi	360
13	Bangalore Rural	Bairasandra	308
14	Bangalore Rural	Vishwanathpura	164
15	Bangalore Rural	Kodagurki	87
16	Bangalore Rural	Mahadevapura	51
17	Bangalore Urban	Gottigere	66
18	Belgaum	Raibag	112
19	Belgaum	Kakmari	97
20	Belgaum	Koligudde	84
21	Belgaum	Navalihal	82
22	Belgaum	Yabarhatti	82
23	Belgaum	Radderhatti	81

24	Belgaum	Mallabad	81
25	Belgaum	Piranwadi	80
26	Belgaum	Galatga	79
27	Belgaum	Parthanahalli	77
28	Belgaum	Yelimunoli	77
29	Belgaum	Hattargi	77
30	Belgaum	Gurlapur	77
31	Belgaum	Yadgud	76
32	Belgaum	Basapuri	76
33	Belgaum	Sindikurbet	76
34	Belgaum	Vantamuri	71
35	Belgaum	Sangankeeri	69
36	Belgaum	Islampur	66
37	Belgaum	Rupnal	65
38	Belgaum	Arabhavi	64
39	Belgaum	Mangsuli	63
40	Belgaum	Sulibhavi	61
41	Belgaum	Bastwad	59
42	Belgaum	Belakud	58
43	Belgaum	Naslapur	51
44	Belgaum	Prabhunagar	50
45	Belgaum	Ghodegeri	49
46	Belgaum	Ankalagi	48
47	Belgaum	Khotanatti	47
48	Belgaum	Mole	46
49	Bellary	Magala	186
50	Bellary	Uttangi (Pz)	161
51	Bellary	Ganikallu	100
52	Bellary	Bailur	68
53	Bellary	Kaddi Rampura	52
54	Bidar	Hallikheda	159
55	Bidar	Helsi	147
56	Bidar	Changler	144
57	Bidar	Wadegaon	101
58	Bidar	Handikerawadi	99
59	Bidar	Soldapka	91
60	Bidar	Menekhalli	74
61	Bidar	Islamapur	71
62	Bidar	Khanapur	62
63	Bidar	Kandikheri	58
64	Bidar	Ghatboral	52
65	Bidar	Mudebi	50
66	Bidar	Rajola	47
67	Bijapur	Chadchan	1097
68	Bijapur	Honaganahalli	1050

69	Bijapur	Nebgeri	563
70	Bijapur	Incharagi	492
71	Bijapur	Jumnal	423
72	Bijapur	Devanagaon	312
73	Bijapur	Huvinahippargi	258
74	Bijapur	Hanchali	257
75	Bijapur	Multagi	252
76	Bijapur	Jagjiwani	236
77	Bijapur	Kallolli	230
78	Bijapur	Yankanchi	196
79	Bijapur	Bhudhihal	187
80	Bijapur	Vibhutihalli	163
81	Bijapur	Ayeri	153
82	Bijapur	Telgi	143
83	Bijapur	Salotgi	122
84	Bijapur	Muddebihal	113
85	Bijapur	Aliabad	97
86	Bijapur	Nadkurd	89
87	Bijapur	Dindawar	78
88	Bijapur	Ambalanur	73
89	Bijapur	Newdhulkikhed	67
90	Bijapur	Bardol	66
91	Bijapur	Bavur	60
92	Bijapur	Deur Tanda	47
93	Chamraj Nagar	Kurubaradoddi	118
94	Chamraj Nagar	Palanimedu	118
95	Chamraj Nagar	Uttaballi	58
96	Chikballapur	Hampasandra	136
97	Chikballapur	Upparpet	84
98	Chikkamagalur	Bannur	487
99	Chikkamagalur	Macheri	122
100	Chikkamagalur	Kooduvalli	113
101	Chikkamagalur	Bannur	82
102	Chikkamagalur	Tarikere	53
103	Chikkamagalur	Mugthihalli	53
104	Chikkamagalur	Kalanaikanakatte	53
105	Chitradurga	Vaddikere	307
106	Chitradurga	Arehalli	178
107	Chitradurga	Talya	148
108	Chitradurga	R. Nulnur	101
109	Chitradurga	Hanumali	90
110	Chitradurga	Dummi	69
111	Chitradurga	Bommanahalli	69
112	Chitradurga	Hampanur	67
113	Chitradurga	Talikatte	51

114	Dakshina Kannada	Nayanadu	60
115	Dakshina Kannada	Kinni Kambala	57
116	Dakshina Kannada	Bajpe	56
117	Dakshina Kannada	Pakkashikere	46
118	Davanagere	Sawlhe Bennur	157
119	Davanagere	Chikkahalli	124
120	Davanagere	Mangenahalli	106
121	Davanagere	Hebbal	86
122	Davanagere	Telgi (Pz)	85
123	Davanagere	G. Bevinahalli	59
124	Davanagere	Byaladahalli	59
125	Davanagere	Harakanalu	59
126	Davanagere	Arakere	52
127	Davanagere	Kurki	51
128	Davanagere	Malebennuru	51
129	Davanagere	Gopaal	50
130	Davanagere	Gollarahalli	50
131	Dharwar	Morab	214
132	Dharwar	Gudgeri	182
133	Dharwar	Gummagola	162
134	Dharwar	Kalghatgi	127
135	Dharwar	Bidnal	87
136	Dharwar	Shanvad	68
137	Dharwar	Tale Morab	59
138	Dharwar	Adaragunji	53
139	Dharwar	Sulla	49
141	Gadag	Nargund	513
142	Gadag	Ron - 2	197
143	Gadag	Chabbi	194
144	Gadag	Shirhatti	106
145	Gadag	Naregal (Alternate well)	95
146	Gadag	Basavapur	93
147	Gadag	Kotabal	78
148	Gadag	Hulkoti	70
149	Gadag	Virupapur	68
150	Gadag	Belhatti	57
151	Gadag	Gojanur	52
152	Gulbarga	Narnal	576
153	Gulbarga	Nimbala	500
154	Gulbarga	Kamlapur	400
155	Gulbarga	Moghe	368
156	Gulbarga	Mahagaon	281
157	Gulbarga	Chincholi	275
158	Gulbarga	Shantpur	249
159	Gulbarga	Uplai	243

160	Gulbarga	Saradgi	239
161	Gulbarga	Mandewala	236
162	Gulbarga	Kadli	225
163	Gulbarga	Ravur	192
164	Gulbarga	Sona	186
165	Gulbarga	Belamagi	183
166	Gulbarga	Kollur	166
167	Gulbarga	Afzalpur	149
168	Gulbarga	Revannur	117
169	Gulbarga	Salgar	109
170	Gulbarga	Ainapur	100
171	Gulbarga	Sasargaon	100
172	Gulbarga	Margutti	100
173	Gulbarga	Chimanchode	100
174	Gulbarga	Ferozabad	100
175	Gulbarga	Ladmogli	99
176	Gulbarga	Mashal	99
177	Gulbarga	Martur	98
178	Gulbarga	Nagaidalai	98
179	Gulbarga	Choudepur (Alternate well)	96
180	Gulbarga	Jogur	94
181	Gulbarga	Jeratgi	93
182	Gulbarga	Karajgi	91
183	Gulbarga	Nilhalli	91
184	Gulbarga	Darga-Sirur	90
185	Gulbarga	Gobur Buzurg	84
186	Gulbarga	Wadi (Alternate well)	81
187	Gulbarga	Kallur	71
188	Gulbarga	Nimbarga	62
189	Gulbarga	Pathan	62
190	Gulbarga	Hosahalli	61
191	Gulbarga	Mothakpalli	58
192	Gulbarga	Chitapur	47
193	Hassan	Ankihalli	84
194	Hassan	Alur	74
195	Hassan	Budanuru	69
196	Hassan	Hethgowdanahalli	66
197	Hassan	Mallenahalli	61
198	Hassan	Shanthigrama	60
199	Hassan	Arkalgud	53
200	Hassan	Anachihalli	51
201	Hassan	Agadalu	47
202	Hassan	Kanathur	47
203	Haveri	Hulgur	117
204	Haveri	Hosa Huli Halli	98

205	Haveri	Sulkanbidri (Alternate well)	80
206	Haveri	Ranebennur (Alternate well)	67
207	Haveri	Halgeri	51
208	Haveri	Tadas(A Alternate well)	49
209	Haveri	Makanur	48
210	Kodagu	Ammatti (Karmad)	87
211	Kodagu	Titimathi	55
212	Kodagu	Devapura	55
213	Kodagu	Kodlipet	52
214	Kodagu	Shanivarasante	50
215	Kodagu	Abhayati Mangala	49
216	Kodagu	Somwarpet	47
217	Kodagu	Kadanga	47
218	Kodagu	Hudukeri	47
219	Kolar	Lakshmisagara	128
220	Kolar	Kurudumalai	118
221	Kolar	Gudipalli	105
222	Kolar	Vadagere	104
223	Kolar	Budikote	90
224	Kolar	Doddashivara	47
225	Koppal	Umlu Mullur	260
226	Koppal	Bannikoppa Pz	250
227	Koppal	Basapur	247
228	Koppal	Itagi	156
229	Koppal	Kukanoor	155
230	Koppal	Talkal	126
231	Koppal	Mannapura	115
232	Koppal	Siddapur	106
233	Koppal	Rajora	99
234	Koppal	Bandi	55
235	Koppal	Tavergere	54
236	Koppal	Irkalgudda	51
237	Mandya	Malavalli	202
238	Mandya	Chikka Arsinkere	198
239	Mandya	Mahadevapura	170
240	Mandya	Darasa Guppee	116
241	Mandya	Basavanapura	114
242	Mandya	Haralahalli (Alternate well)	100
243	Mandya	Kodiyala	95
244	Mandya	Hadly	90
245	Mandya	Anjedoddi	72
246	Mandya	Tirumala Sagara Chatra	71
247	Mandya	Melukote (Alternate well)	71
248	Mandya	Agalahalli	56
249	Mandya	Koppa	56



250	Mandya	Bindiganavale (Alternate well)	53
251	Mandya	Basaralu	51
252	Mandya	Byadarahalli	49
253	Mysore	Ibjala	1696
254	Mysore	Hampapura	509
255	Mysore	Bettadapur	266
256	Mysore	Kittur	253
257	Mysore	Konasuru	127
258	Mysore	Bannur	118
259	Mysore	Hejjodlu	117
260	Mysore	Badakanakoppalu	112
261	Mysore	Gowdagere	95
262	Mysore	Kahalli	95
263	Mysore	Punnadahalli Koppalu	83
264	Mysore	Hullahalli	61
265	Mysore	Depuru	58
266	Mysore	Kothanahalli	55
267	Mysore	Sargur	54
268	Mysore	Mayagowdanahalli	54
269	Mysore	Bykaguppe	53
270	Mysore	Bheerya (Alternate well)	52
271	Mysore	Kannenuru	51
272	Mysore	Kethupura	50
273	Mysore	Rathnapuri	49
274	Mysore	Alaguda	48
275	Mysore	Muguru	46
276	Raichur	Hanchinal	650
277	Raichur	Janekal	394
278	Raichur	Jakkaladinni	232
279	Raichur	Maski (Alternate well)	228
280	Raichur	Mahampur	147
281	Raichur	Jalahalli (Alternate well)	136
282	Raichur	Buddinni	122
283	Raichur	Ankusha Doddy	80
284	Raichur	Lingasugur (Alternate well)	73
285	Raichur	Gorbal	65
286	Raichur	Jawalgeri (Alternate well)	61
287	Raichur	Echanal	57
288	Raichur	Chikksarur	54
289	Ramanagar	Malagalu	110
290	Ramanagar	Jigani	94
291	Ramanagar	Helagalli	90
292	Ramanagar	Hegnuru	67
293	Ramanagar	Kadasivanahalli	65

294	Ramanagar	Sugunahalli	65
295	Ramanagar	Naikanahalli	61
296	Ramanagar	Nallahalli	58
297	Ramanagar	S.B. Doddi	49
298	Shimoga	Purale	143
299	Shimoga	Ayanur	134
300	Shimoga	Holehonnur	134
301	Shimoga	Pilingiri	119
302	Shimoga	Masarahalli	119
303	Shimoga	Kempegowdanagara	64
304	Shimoga	Hunsekatte Junction	55
305	Shimoga	Anavatti	55
306	Shimoga	Arekoppa	55
307	Shimoga	Malinahanswwadi	55
308	Shimoga	Arahatolalu	55
309	Shimoga	Bhadravati	55
310	Shimoga	Gabadi	55
311	Shimoga	Umblibailu	47
312	Shimoga	Konandur	47
313	Shimoga	Anandapuram	47
314	Shimoga	Ulvi	47
315	Shimoga	Shimoga	47
316	Shimoga	Virapur	47
317	Tumkur	Sira I	395
318	Tumkur	Radrapura	123
319	Tumkur	Kanameri	116
320	Tumkur	Karekyathanahalli	55
321	Tumkur	Palavalli	52
322	Tumkur	Turuvekere	50
323	Udupi	Uchila	75
324	Yadgir	Wandgera (Alternate well)	826
325	Yadgir	Mudbal	550
326	Yadgir	Khanapur (Gulburga)	548
327	Yadgir	Shivpur Tanda	318
328	Yadgir	Kurkunde (Alternate well)	252
329	Yadgir	Malla(K)	247
330	Yadgir	Managanal	238
331	Yadgir	Halkal	236
332	Yadgir	Mallabad	224
333	Yadgir	Shorapur (Alternate well)	197
334	Yadgir	Hebbal B	176
335	Yadgir	Doranahalli	161
336	Yadgir	Bijaspur	153
337	Yadgir	Devapur (Alternate well)	151

338	Yadgir	Devatkall	111
339	Yadgir	Naikal	110
340	Yadgir	Bolashettihal	102
341	Yadgir	Mallabad	100
342	Yadgir	Kembhavi	100
343	Yadgir	Googi	99
344	Yadgir	Kakkeri	94
345	Yadgir	Gurmitkal	81
346	Yadgir	Vajjal	68
347	Yadgir	Madarki	55

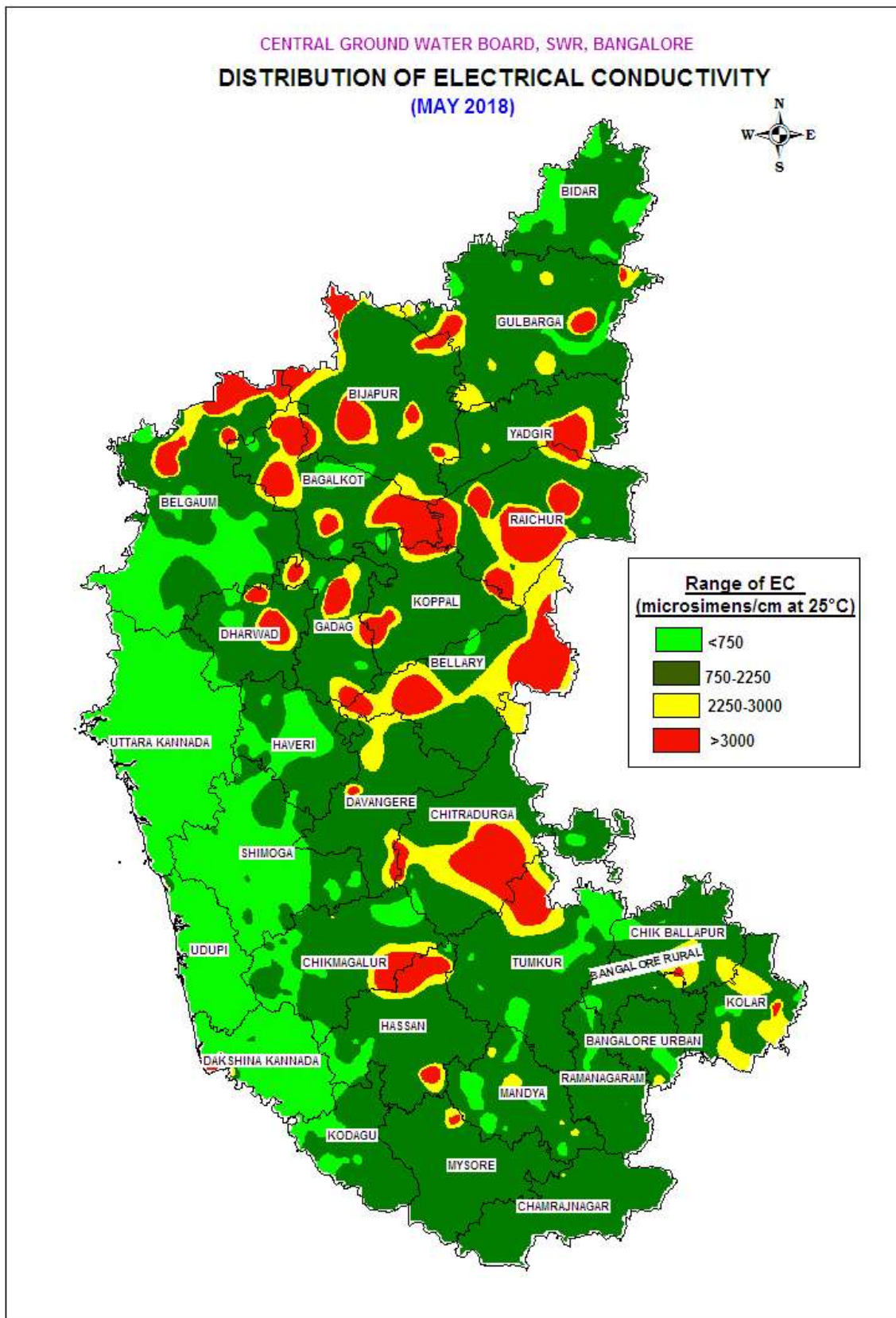

CENTRAL GROUND WATER BOARD, SWR, BANGALORE  
**DISTRIBUTION OF CHLORIDE**  
(MAY 2018)

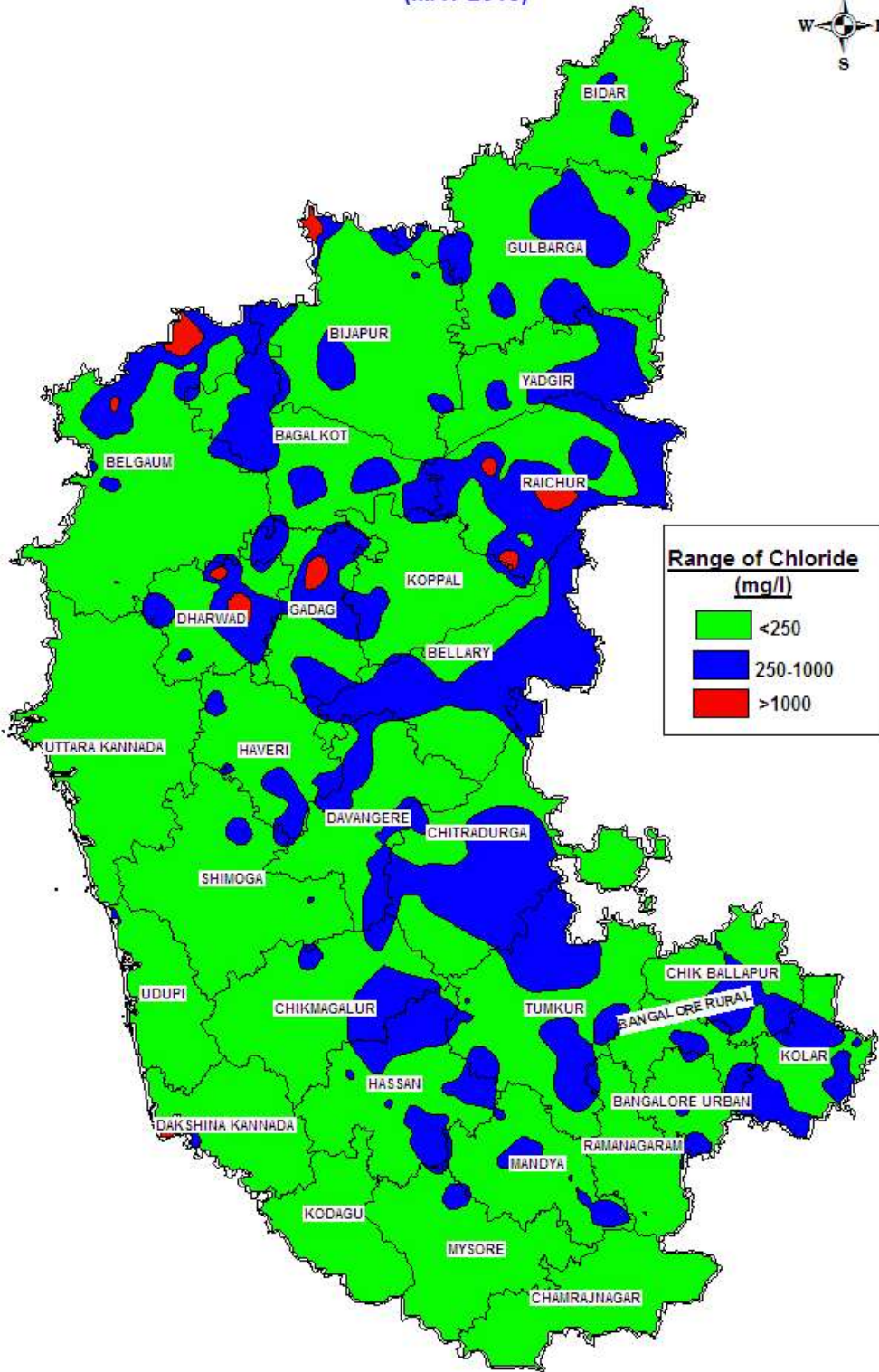

CENTRAL GROUND WATER BOARD, SWR, BANGALORE  
DISTRIBUTION OF FLUORIDE

(MAY 2018)

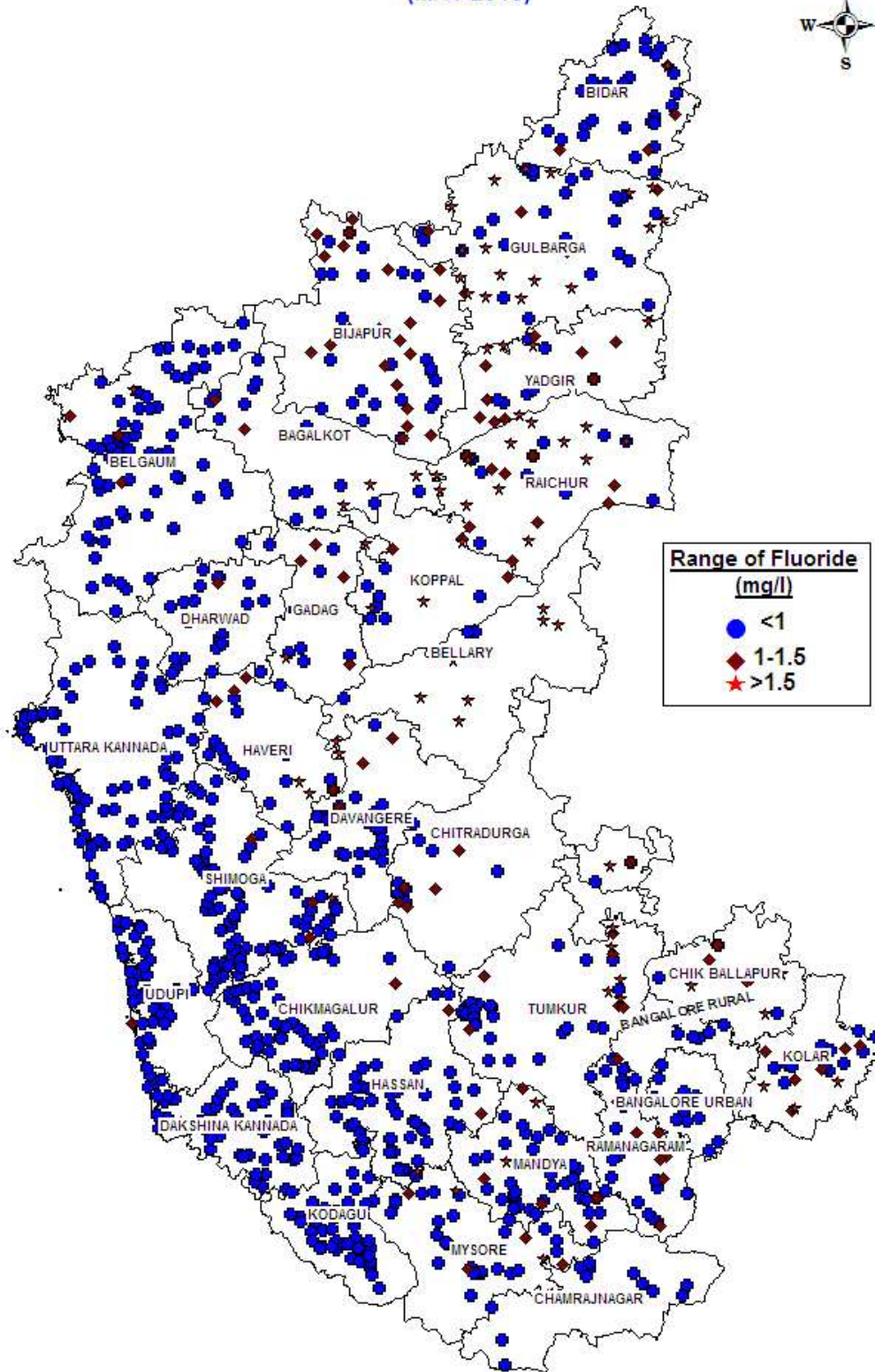

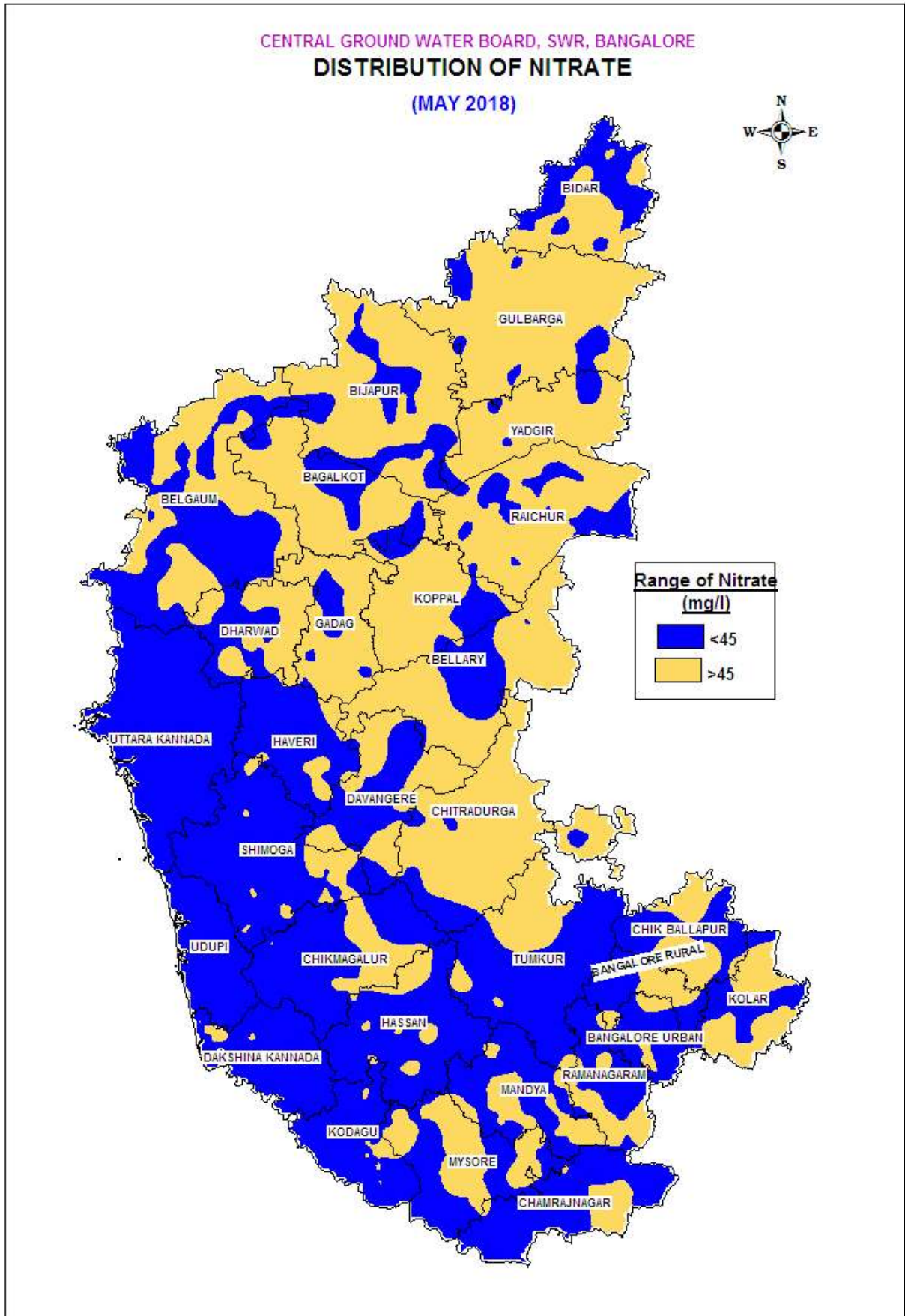

## 7.0. CONCLUSIONS

The behaviour of ground water table during May 2019 to January 2020 in Karnataka has been studied by monitoring the dug wells tapping phreatic aquifers. The data on water levels were analysed in detail and salient features are as under.

1. 67% of wells have recorded depth to water level within 10 m bgl during premonsoon period (May 2019), whereas during post-monsoon period (November 2019), about 93.5% of wells recorded water levels less than 10 m bgl.
2. 87% of wells have recorded depth to water level within 10m bgl during August 2019 and 87.3% during January 2020.
3. 97% of wells have recorded rise in water levels and 3 % of wells have recorded fall in water levels during November 2019 (post monsoon) in comparison to May 2019 (pre-monsoon). Rise in water level is due to Excess/Normal rainfall received in many districts during south west monsoon.
4. 31% of wells have recorded rise in water levels and 61% of wells recorded fall in water levels during May 2019 in comparison to decadal mean.
5. 95% of wells have recorded rise in water levels during November 2019 with respect to respective decadal means.
6. 5 % of wells have recorded fall in water levels during November 2018 with respect to respective decadal means.
7. In general, the ground water quality in the state is fresh in about 38 % of the Ground Water Monitoring wells as indicated by the EC value less than 750  $\mu\text{s}/\text{cm}$  at 25°C. In about 51 % of the Ground Water Monitoring wells, the EC varies between 751 -2250  $\mu\text{s}/\text{cm}$  at 25° C and 5 % of Ground Water Monitoring wells are between 2251-3000  $\mu\text{s}/\text{cm}$  at 25° C indicating that the ground water is slightly mineralized and about 6 % of Ground Water Monitoring wells the EC is more than 3000  $\mu\text{s}/\text{cm}$  at 25°C indicating that the ground water is highly mineralized. The highest value 16000  $\mu\text{s}/\text{cm}$  at 25°C was observed in Ullal Beach, Dakshina Kannada district.



8. The Chloride content is less than 250 mg/l in about 83 % of the sample analyzed and 15% of the sample are between 251 – 1000 mg/l and two percentage shows more than 1000 mg/l.
9. The Fluoride content is less than 1.5 mg/l in about 93 % of the sample analyzed and about 7% of the sample shows more than 1.5 mg/l which are from the districts of Bagalkot, Belgaum, Bellary, Chikballapur, Davanagere, Gadag, Gulbarga, Hassan, Haveri, Kolar, Koppal, Mandya, Mysore, Raichur, Shimoga, Tumkur and Yadgir.
10. The Nitrate content is less than 45 mg/l in about 68 % of the sample analyzed and and 32 % of sample shows more than 45 mg/l which are from the district of Bagalkot, Bangalore Rural, Bangalore Urban, Belgaum, Bellary, Bidar, Bijapur,Chamarajanagar, Chickmagalur, Chitradurga, Dakshina kannada, Dharwad, Gadag, Gulbarga, Hassan, Haveri, Kodagu, Kolar, Koppal, Mandya, Mysore, Raichur, Ramnagara, Shimoga, Tumkur and Yadgir.

## **ACKNOWLEDGEMENTS**

The authors express their gratitude to Shri V. Kunhambu, Regional Director Central Ground Water Board, South Western Region, Bengaluru, for his constant encouragement throughout the task of compilation and analysis of voluminous data. The authors also profusely thank the hard and arduous work put in by various field officers who diligently collected data and water samples from the field, which forms the base for this report. The authors profoundly thank the huge contribution made by the Officers and staff of the Water Quality Laboratory who have analysed the large number of water samples and interpreted the analysis results thereof. The authors would be failing in their duty if they do not acknowledge the unstinting cooperation offered by their various colleagues who have contributed in a major way in bringing out this report.

**Annexure I: Depth to water level (May 2019)**

<b>Block Name</b>	<b>District Name</b>	<b>Site Type</b>	<b>Site Name</b>	<b>Water level (mbgl)</b>
Bilgi	Bagalkot	Bore Well	Bilgi Pz	17.70
Badami	Bagalkot	Bore Well	Kulageri 1	39.58
Mudhol	Bagalkot	Bore Well	Lokapur Pz	4.51
Jamkhandi	Bagalkot	Dug Well	Alagur	2.94
Hungund	Bagalkot	Dug Well	Amingad	3.41
Bilgi	Bagalkot	Dug Well	Badagandi	4.82
Badami	Bagalkot	Dug Well	Badami 1	11.97
Jamkhandi	Bagalkot	Dug Well	Banhatti	20.37
Mudhol	Bagalkot	Dug Well	Belagalli	7.15
Hungund	Bagalkot	Dug Well	Gorbal	7.30
Badami	Bagalkot	Dug Well	Guledagudda	14.98
Badami	Bagalkot	Dug Well	Guledagudda Sumetty	14.98
Hungund	Bagalkot	Dug Well	Ilhal	12.62
Jamkhandi	Bagalkot	Dug Well	Jamkhandi (Alternate well)	18.55
Hungund	Bagalkot	Dug Well	Kardi (Alternate well)	5.25
Badami	Bagalkot	Dug Well	Kerur (Alternate well)	11.66
Hungund	Bagalkot	Dug Well	Kodihal	4.99
Jamkhandi	Bagalkot	Dug Well	Kumbarhal	5.92
Badami	Bagalkot	Dug Well	Lakhmapur	30.70
Mudhol	Bagalkot	Dug Well	Malapur	7.86
Mudhol	Bagalkot	Dug Well	Mudhol (Alternate well)	2.82
Hungund	Bagalkot	Dug Well	Nagur	8.82
Hungund	Bagalkot	Dug Well	Nandvadgi	6.02
Badami	Bagalkot	Dug Well	Pattadakal	7.65
Jamkhandi	Bagalkot	Dug Well	Rabakavi	9.80
Jamkhandi	Bagalkot	Dug Well	Savalgi2	7.23
Bilgi	Bagalkot	Dug Well	Teggi	4.27

Hungund	Bagalkot	Dug Well	Tumba	7.90
Hungund	Bagalkot	Dug Well	Wadageri	10.25
Bagalkot	Bagalkot	Dug Well	Yedahalli	15.26
Ramanagaram	Bangalore Rural	Bore Well	Bidadi	17.04
Channapatna	Bangalore Rural	Bore Well	Channenahalli	33.84
Devanhalli	Bangalore Rural	Bore Well	Devanhalli	24.28
Dodballapur	Bangalore Rural	Bore Well	Dodballapur 1	32.91
Kanakapura	Bangalore Rural	Bore Well	Harohalli	14.66
Hoskote	Bangalore Rural	Bore Well	Hosakote	30.87
Ramanagaram	Bangalore Rural	Bore Well	Jalamangala	13.84
Kanakapura	Bangalore Rural	Bore Well	Kanakapura	6.17
Dodballapur	Bangalore Rural	Bore Well	Kanasvadi	36.25
Magadi	Bangalore Rural	Bore Well	Kuduru pz	34.73
Dodballapur	Bangalore Rural	Bore Well	Madhure	66.98
Magadi	Bangalore Rural	Bore Well	Magadi 1	18.80
Nelamangala	Bangalore Rural	Bore Well	Shivagange	7.10
Magadi	Bangalore Rural	Bore Well	Solur	17.70
Nelamangala	Bangalore Rural	Bore Well	Yentiganahalli	15.77
Kanakapura	Bangalore Rural	Dug Well	Aralalu	4.54
Devanhalli	Bangalore Rural	Dug Well	Avathi	12.45
Magadi	Bangalore Rural	Dug Well	Bairanahalli Cross	2.60
Devanhalli	Bangalore Rural	Dug Well	Bairasandra	10.15
Magadi	Bangalore Rural	Dug Well	Banavadi	6.60
Channapatna	Bangalore Rural	Dug Well	Channapatna (Alternate well)	3.70
Devanhalli	Bangalore Rural	Dug Well	Devanahalli (Alternate well)	17.80
Dodballapur	Bangalore Rural	Dug Well	Dodballapur	4.26

Kanakapura	Bangalore Rural	Dug Well	Ganaldoddi	6.65
Nelamangala	Bangalore Rural	Dug Well	Gangenapura	16.24
Dodballapur	Bangalore Rural	Dug Well	Gollahalli	9.29
Magadi	Bangalore Rural	Dug Well	Gudemaranahalli	13.70
Kanakapura	Bangalore Rural	Dug Well	Harohalli (Alternate well)	2.43
Kanakapura	Bangalore Rural	Dug Well	Hegganur	5.65
Ramanagaram	Bangalore Rural	Dug Well	Jalamangala (Alternate well)	3.95
Kanakapura	Bangalore Rural	Dug Well	Kadashivanahalli	6.77
Ramanagaram	Bangalore Rural	Dug Well	Kailancha	2.93
Ramanagaram	Bangalore Rural	Dug Well	Kalegowdanadoddi	5.14
Kanakapura	Bangalore Rural	Dug Well	Kanakapura 1	6.83
Devanhalli	Bangalore Rural	Dug Well	Kodagurki (Alternate well)	6.52
Kanakapura	Bangalore Rural	Dug Well	Kottahalli	8.85
Kanakapura	Bangalore Rural	Dug Well	Kylancha	2.93
Magadi	Bangalore Rural	Dug Well	Magadi 2	4.20
Nelamangala	Bangalore Rural	Dug Well	Mahadevapura	5.57
Channapatna	Bangalore Rural	Dug Well	Malagalu	2.20
Kanakapura	Bangalore Rural	Dug Well	Naikanahalli	11.64
Kanakapura	Bangalore Rural	Dug Well	Nullahalli	11.70
Channapatna	Bangalore Rural	Dug Well	Nunnuru	7.51
Magadi	Bangalore Rural	Dug Well	Panayan Palya	7.35
Ramanagaram	Bangalore Rural	Dug Well	Ramanagara	10.02
Magadi	Bangalore Rural	Dug Well	Rudrapura Chadrappa Circle	2.43
Ramanagaram	Bangalore Rural	Dug Well	S.B. Doddi	5.15
Nelamangala	Bangalore Rural	Dug Well	Shivagange 1	3.10
Dodballapur	Bangalore Rural	Dug Well	Siddanayakanahalli (Alternate well)	15.61
Ramanagaram	Bangalore Rural	Dug Well	Suggaunahalli	11.05
Magadi	Bangalore Rural	Dug Well	Talacha Kuppe	5.80
Magadi	Bangalore Rural	Dug Well	Ukkada	2.70
Kanakapura	Bangalore Rural	Dug Well	Uyyamballi	20.00
Magadi	Bangalore Rural	Dug Well	Veerasagara	7.70
Devanhalli	Bangalore Rural	Dug Well	Vishwanathapura	6.45
Anekal	Bangalore Urban	Bore Well	Anekal	21.37
Bangalore South	Bangalore Urban	Bore Well	Bangalore University Ars, LS	28.60
Anekal	Bangalore Urban	Bore Well	Cgwb Workshop	2.50

Bangalore North	Bangalore Urban	Bore Well	Dasanapura	29.10
Bangalore South	Bangalore Urban	Bore Well	Gsi Pz	13.78
Bangalore North	Bangalore Urban	Bore Well	Hebbal 2	56.78
Bangalore North	Bangalore Urban	Bore Well	Hesaraghatta Pz	25.40
Bangalore South	Bangalore Urban	Bore Well	IIM Bannerughatta	31.60
Bangalore North	Bangalore Urban	Bore Well	Indiranagar	11.41
Bangalore North	Bangalore Urban	Bore Well	Jakkur Pz	2.56
Bangalore South	Bangalore Urban	Bore Well	Jayanagar	11.56
Bangalore North	Bangalore Urban	Bore Well	Lalbagh garden	6.60
Bangalore North	Bangalore Urban	Bore Well	Nimhans	9.14
Bangalore South	Bangalore Urban	Bore Well	Singasandra	30.10
Bangalore South	Bangalore Urban	Bore Well	Thalaghattapurapz	8.65
Bangalore South	Bangalore Urban	Bore Well	Varathur	32.00
Bangalore North	Bangalore Urban	Bore Well	Yelahanka	20.44
Bangalore South	Bangalore Urban	Dug Well	Bangalore i	2.67
Bangalore South	Bangalore Urban	Dug Well	Bangalore ii	6.54
Bangalore North	Bangalore Urban	Dug Well	Bangalore-iv	2.49
Bangalore North	Bangalore Urban	Dug Well	Basavanagudi	3.83
Anekal	Bangalore Urban	Dug Well	Begihalli	3.45
Bangalore South	Bangalore Urban	Dug Well	Begur	5.12
Anekal	Bangalore Urban	Dug Well	Bhaktipura	9.08
Bangalore South	Bangalore Urban	Dug Well	Chandasipalya	8.70
Bangalore North	Bangalore Urban	Dug Well	Chennamankere Achkatu	2.92
Bangalore North	Bangalore Urban	Dug Well	Gollahalli	2.51
Bangalore South	Bangalore Urban	Dug Well	Gottigere (Alternate well)	0.67
Anekal	Bangalore Urban	Dug Well	Haragadde (Alternate well)	5.95
Bangalore North	Bangalore Urban	Dug Well	Hebbal 2	2.48
Bangalore South	Bangalore Urban	Dug Well	Hsr Layout	2.73
Anekal	Bangalore Urban	Dug Well	Jigani	3.88
Bangalore North	Bangalore Urban	Dug Well	Kodigehalli	3.53
Bangalore North	Bangalore Urban	Dug Well	Malleswaram	2.12
Bangalore North	Bangalore Urban	Dug Well	Rajajinagara	2.17

Bangalore South	Bangalore Urban	Dug Well	Seva Kshetra Hospital, Banshankari	3.33
Bangalore North	Bangalore Urban	Dug Well	Vasanthnagara	1.24
Bangalore South	Bangalore Urban	Dug Well	Vasanthpura	5.72
Bangalore North	Bangalore Urban	Dug Well	Wilson Garden	4.17
Gokak	Belgaum	Bore Well	Ankalgi	11.52
Hukeri	Belgaum	Bore Well	Badkundri	7.22
Parasgad	Belgaum	Bore Well	Bailhongal pz	13.45
Belgaum	Belgaum	Bore Well	Belgaum	12.22
Gokak	Belgaum	Bore Well	Chikkanandi	9.47
Gokak	Belgaum	Bore Well	Gokak	7.95
Hukeri	Belgaum	Bore Well	Hidkal Dam	5.38
Hukeri	Belgaum	Bore Well	Hukkeri	8.00
Gokak	Belgaum	Bore Well	Kallolli	6.02
Gokak	Belgaum	Bore Well	Koujalgi	14.98
Raybag	Belgaum	Dug Well	Ainapur	8.77
Hukeri	Belgaum	Dug Well	Ankala Gudikettra	4.83
Gokak	Belgaum	Dug Well	Arabhavi	6.74
Athni	Belgaum	Dug Well	Athni	7.63
Athni	Belgaum	Dug Well	Badchi	7.80
Parasgad	Belgaum	Dug Well	Bailhongal	4.41
Hukeri	Belgaum	Dug Well	Basapura	14.80
Hukeri	Belgaum	Dug Well	Bastwad	7.68
Raybag	Belgaum	Dug Well	Bekud	9.04
Chikodi	Belgaum	Dug Well	Belakud	6.88
Belgaum	Belgaum	Dug Well	Belgaum1	7.10
Hukeri	Belgaum	Dug Well	Bellad Bagewadi	2.08
Khanapur	Belgaum	Dug Well	Bidi	9.72
Belgaum	Belgaum	Dug Well	Changad	6.78
Gokak	Belgaum	Dug Well	Chikkanandi	9.73
Raybag	Belgaum	Dug Well	Chincholi	18.12
Chikodi	Belgaum	Dug Well	Examba	9.91
Chikodi	Belgaum	Dug Well	Galatga	13.35
Gokak	Belgaum	Dug Well	Ghodageri	1.27
Ramdurg	Belgaum	Dug Well	Godachi	6.25
Hukeri	Belgaum	Dug Well	Gondwad	4.01
Hukeri	Belgaum	Dug Well	Gotur	7.97
Hukeri	Belgaum	Dug Well	Gumachinamardi	2.55
Khanapur	Belgaum	Dug Well	Gunji	2.31
Raybag	Belgaum	Dug Well	Gurlapur	15.79
Belgaum	Belgaum	Dug Well	Halaga	7.48
Parasgad	Belgaum	Dug Well	Hallakki	12.99
Athni	Belgaum	Dug Well	Halyal1	8.60
Hukeri	Belgaum	Dug Well	Hanjamhatti	10.58

Hukeri	Belgaum	Dug Well	Hattargi	10.70
Sampgaon	Belgaum	Dug Well	Hire bagewadi	15.52
Raybag	Belgaum	Dug Well	Hubravadi	16.26
Hukeri	Belgaum	Dug Well	Hukeri 1	9.30
Hukeri	Belgaum	Dug Well	Hulloli	3.82
Hukeri	Belgaum	Dug Well	Hunuru	7.72
Hukeri	Belgaum	Dug Well	Islampura	14.05
Chikodi	Belgaum	Dug Well	Kabbur	8.12
Athni	Belgaum	Dug Well	Kakmari	6.31
Gokak	Belgaum	Dug Well	Khanagaon	3.30
Khanapur	Belgaum	Dug Well	Khanapur 1	11.23
Athni	Belgaum	Dug Well	Khotanatti	11.55
Sampgaon	Belgaum	Dug Well	Kittur 1	2.56
Athni	Belgaum	Dug Well	Koligud	14.12
Belgaum	Belgaum	Dug Well	Kudichi	19.36
Raybag	Belgaum	Dug Well	Kuduchi	5.40
Gokak	Belgaum	Dug Well	Kundargi	8.71
Khanapur	Belgaum	Dug Well	Londa 1	10.19
Hukeri	Belgaum	Dug Well	Madihalli	3.38
Athni	Belgaum	Dug Well	Mallabad 1	12.83
Gokak	Belgaum	Dug Well	Mamadapur	12.38
Athni	Belgaum	Dug Well	Mangsuli	6.65
Athni	Belgaum	Dug Well	Mole	4.37
Parasgad	Belgaum	Dug Well	Munavalli	10.17
Parasgad	Belgaum	Dug Well	Murgod	11.64
Gokak	Belgaum	Dug Well	Naganur	5.23
Athni	Belgaum	Dug Well	Nandagaon 1	8.18
Khanapur	Belgaum	Dug Well	Nandgad	11.45
Raybag	Belgaum	Dug Well	Nasalapur	10.10
Athni	Belgaum	Dug Well	Navalihal	11.30
Sampgaon	Belgaum	Dug Well	Nesaragi 1	12.79
Chikodi	Belgaum	Dug Well	Nippani 1	4.95
Gokak	Belgaum	Dug Well	Parthanhalli	5.97
Belgaum	Belgaum	Dug Well	Piranwadi	7.70
Athni	Belgaum	Dug Well	Radderhatti	12.98
Ramdurg	Belgaum	Dug Well	Ramdurg 1	15.00
Raybag	Belgaum	Dug Well	Rayabag 1	9.10
Chikodi	Belgaum	Dug Well	Rupnal	4.08
Ramdurg	Belgaum	Dug Well	Salahalli	10.34
Gokak	Belgaum	Dug Well	Sangankeri	6.53
Hukeri	Belgaum	Dug Well	Sankeshwar	3.22
Hukeri	Belgaum	Dug Well	Sarapur	5.50
Parasgad	Belgaum	Dug Well	Saundatti	7.16
Gokak	Belgaum	Dug Well	Sindhikurbet	9.75
Parasgad	Belgaum	Dug Well	Sopadla	8.09



Chikodi	Belgaum	Dug Well	Soundalga1	8.35
Belgaum	Belgaum	Dug Well	Sulebhavi	2.05
Belgaum	Belgaum	Dug Well	Sutagatti	9.90
Sampgaon	Belgaum	Dug Well	Sutagatti1	15.87
Belgaum	Belgaum	Dug Well	Uchagaon	17.18
Belgaum	Belgaum	Dug Well	Vantamuri	1.15
Khanapur	Belgaum	Dug Well	Watre	12.32
Hukeri	Belgaum	Dug Well	Yadgud	21.23
Parasgad	Belgaum	Dug Well	Yaraganavi	13.18
Raybag	Belgaum	Dug Well	Yebaratti	13.51
Raybag	Belgaum	Dug Well	Yedrav	8.80
Hukeri	Belgaum	Dug Well	Yeli Munoli	6.50
Kudligi	Bellary	Bore Well	Chikjohalli	40.01
Hospet	Bellary	Bore Well	Gadiganur	10.45
Hagaribommanahalli	Bellary	Bore Well	Hampasagara	18.96
Hadagalli	Bellary	Bore Well	Hirehadagalli	18.04
Hadagalli	Bellary	Bore Well	Ittigi	36.31
Hospet	Bellary	Bore Well	Kamalapur	6.18
Bellary	Bellary	Bore Well	Sirigere	5.57
Kudligi	Bellary	Bore Well	Ujjini	36.50
Bellary	Bellary	Dug Well	Allipuram1	12.05
Bellary	Bellary	Dug Well	Bailuru	7.00
Hospet	Bellary	Dug Well	Danapura	5.55
Hadagalli	Bellary	Dug Well	Dasarahally Tanda	14.30
Bellary	Bellary	Dug Well	Emmiganur	6.15
Kudligi	Bellary	Dug Well	Gandabommanahally- tank camp	11.50
Siruguppa	Bellary	Dug Well	Ganikallu	7.80
Bellary	Bellary	Dug Well	Gudekote	12.35
Hadagalli	Bellary	Dug Well	Hagaranur	13.90
Hospet	Bellary	Dug Well	Hampi (Alternate well)	2.45
Hospet	Bellary	Dug Well	Hospet (Alternate well)	2.30
Kudligi	Bellary	Dug Well	Jogikallu	7.05
Kudligi	Bellary	Dug Well	Kakkuppi	9.95

Hospet	Bellary	Dug Well	Kamlapuram (Alternate well)	4.15
Bellary	Bellary	Dug Well	Kurugodu	9.25
Hadagalli	Bellary	Dug Well	Magala	3.81
Hospet	Bellary	Dug Well	Mariyammanahalli 1	7.00
Kudligi	Bellary	Dug Well	Nagarhunse	9.73
Hospet	Bellary	Dug Well	No.10 Muddapura	3.93
Bellary	Bellary	Dug Well	P.D. Halli (PZ)	7.78
Hospet	Bellary	Dug Well	Ramasagara	3.39
Kudligi	Bellary	Dug Well	Ramasagarahatti	9.85
Sandur	Bellary	Dug Well	Sandur (Alternate well)	10.90
Sandur	Bellary	Dug Well	Shri.Gangalapur	14.20
Bellary	Bellary	Dug Well	Siddaragadda (PZ)	5.52
Bellary	Bellary	Dug Well	Sindgeri	3.55
Siruguppa	Bellary	Dug Well	Sirigeri	3.35
Siruguppa	Bellary	Dug Well	Tekkalakote (Alternate well)	3.73
Sandur	Bellary	Dug Well	Thorangal	5.25
Hadagalli	Bellary	Dug Well	Uthangi	5.14
Hospet	Bellary	Dug Well	Venkatapura	5.83
Sandur	Bellary	Dug Well	Yeswanthanagar	10.45
Bidar	Bidar	Bore Well	Bagdal	15.23
Basavakalyan	Bidar	Bore Well	Basavakalyan	22.09
Bidar	Bidar	Bore Well	Bidar	14.73
Homnabad	Bidar	Bore Well	Changler	31.50
Basavakalyan	Bidar	Bore Well	Hulsoor	39.14
Bidar	Bidar	Dug Well	Andur	20.80
Aurad	Bidar	Dug Well	Aurad1	7.30
Bidar	Bidar	Dug Well	Bagdel1	15.30
Bidar	Bidar	Dug Well	Balehalli	12.55
Homnabad	Bidar	Dug Well	Basarapur	15.66
Bhalki	Bidar	Dug Well	Bhalki 1	13.62
Bhalki	Bidar	Dug Well	Bhatambra	15.19
Bidar	Bidar	Dug Well	Bidar1	15.26
Aurad	Bidar	Dug Well	Borala	4.60
Aurad	Bidar	Dug Well	Borgi	4.84
Homnabad	Bidar	Dug Well	Changler1	21.57
Bidar	Bidar	Dug Well	Chickpet (Alternate well)	5.29
Aurad	Bidar	Dug Well	Dongargaon	3.85
Aurad	Bidar	Dug Well	Ekamba	4.20
Homnabad	Bidar	Dug Well	Ghatboral	24.90
Bhalki	Bidar	Dug Well	Halburgal	8.79

Homnabad	Bidar	Dug Well	Hallikhed (Alternate well)	19.40
Homnabad	Bidar	Dug Well	Handikera Wadi	20.18
Bhalki	Bidar	Dug Well	Helsi	6.75
Basavakalyan	Bidar	Dug Well	Islampur	15.40
Bidar	Bidar	Dug Well	Janawada (Alternate well)	12.70
Aurad	Bidar	Dug Well	Kamalnagar	9.43
Bidar	Bidar	Dug Well	Kamthana	17.78
Aurad	Bidar	Dug Well	Kandikheri	5.08
Bidar	Bidar	Dug Well	Khanapur2	17.86
Basavakalyan	Bidar	Dug Well	Matala	18.62
Homnabad	Bidar	Dug Well	Menekhalli	16.31
Basavakalyan	Bidar	Dug Well	Mudbi 1	3.64
Aurad	Bidar	Dug Well	Nagur	7.60
Homnabad	Bidar	Dug Well	Nirna	4.85
Basavakalyan	Bidar	Dug Well	Rajeshwar	13.60
Homnabad	Bidar	Dug Well	Rajola	15.50
Homnabad	Bidar	Dug Well	Rampur	5.83
Homnabad	Bidar	Dug Well	Rumnagodu	3.07
Bhalki	Bidar	Dug Well	Saigaon	2.97
Aurad	Bidar	Dug Well	Santepur	8.18
Basavakalyan	Bidar	Dug Well	Soldapka	9.85
Aurad	Bidar	Dug Well	Wadegaon	7.80
Basavakalyan	Bidar	Dug Well	Yarandagi	10.60
Basavana Bagevadi	Bijapur	Bore Well	Babaleshwar	11.43
Indi	Bijapur	Bore Well	Chadchan pz	14.82
Indi	Bijapur	Bore Well	Dhulkhed	5.96
Indi	Bijapur	Bore Well	Horti pz	17.50
Bijapur	Bijapur	Bore Well	Kumatagi	11.88
Basavana Bagevadi	Bijapur	Bore Well	Mulawad	18.74
Bijapur	Bijapur	Bore Well	Tikota pz	22.11
Indi	Bijapur	Bore Well	Zalki Pz	10.42
Basavana Bagevadi	Bijapur	Dug Well	Agasabala Cross	9.55
Bijapur	Bijapur	Dug Well	Aliyabad	5.96
Sindgi	Bijapur	Dug Well	Ambalanur	9.68
Sindgi	Bijapur	Dug Well	Ayeri	7.40
Indi	Bijapur	Dug Well	Bardol	8.07
Basavana Bagevadi	Bijapur	Dug Well	Basavanabagevadi	7.45
Muddebihal	Bijapur	Dug Well	Bavur	5.44
Indi	Bijapur	Dug Well	Bhudihala	6.48

Sindgi	Bijapur	Dug Well	Bhudihaldon	5.30
Bijapur	Bijapur	Dug Well	Bijapur (Alternate well)	5.25
Indi	Bijapur	Dug Well	Chadchan	7.97
Sindgi	Bijapur	Dug Well	Deur tanda	5.51
Sindgi	Bijapur	Dug Well	Devanagao	8.40
Muddebihal	Bijapur	Dug Well	Devarhulagabal	8.05
Muddebihal	Bijapur	Dug Well	Dhavalagi	8.88
Basavana Bagevadi	Bijapur	Dug Well	Dindawar	12.60
Sindgi	Bijapur	Dug Well	Gab Savalagi	5.37
Indi	Bijapur	Dug Well	Halsangi	8.67
Sindgi	Bijapur	Dug Well	Hanchali	12.89
Muddebihal	Bijapur	Dug Well	Hiremural	8.22
Bijapur	Bijapur	Dug Well	Honaganahalli	13.25
Bijapur	Bijapur	Dug Well	Honnutagi	10.03
Muddebihal	Bijapur	Dug Well	Hullur	5.33
Basavana Bagevadi	Bijapur	Dug Well	Huvinahipparagi	3.50
Indi	Bijapur	Dug Well	Inchageri	6.30
Basavana Bagevadi	Bijapur	Dug Well	Ingaleshwar	6.10
Indi	Bijapur	Dug Well	Jagjiwani	12.63
Bijapur	Bijapur	Dug Well	Jumnal	26.00
Bijapur	Bijapur	Dug Well	Kallolli	6.90
Sindgi	Bijapur	Dug Well	Kannolli	12.02
Bijapur	Bijapur	Dug Well	Khatijapur	13.80
Basavana Bagevadi	Bijapur	Dug Well	Kolhar	4.25
Sindgi	Bijapur	Dug Well	Korhalli	5.99
Bijapur	Bijapur	Dug Well	Kumatagi (Alternate well)	2.20
Muddebihal	Bijapur	Dug Well	Maileswar (Alternate well)	10.80
Bijapur	Bijapur	Dug Well	Mangoli	10.20
Muddebihal	Bijapur	Dug Well	Minajigi	12.68
Muddebihal	Bijapur	Dug Well	Muddebihal (Alternate well)	2.40
Basavana Bagevadi	Bijapur	Dug Well	Multagi	5.75
Indi	Bijapur	Dug Well	Nadkurd	9.46
Bijapur	Bijapur	Dug Well	Nagadhana	6.25
Muddebihal	Bijapur	Dug Well	Nagarbetta	7.18
Muddebihal	Bijapur	Dug Well	Nebageri	4.92
Indi	Bijapur	Dug Well	Newdhulikhed	9.35
Basavana Bagevadi	Bijapur	Dug Well	Nidagundi	7.34

Indi	Bijapur	Dug Well	Nimbal	8.71
Sindgi	Bijapur	Dug Well	Pettepur	7.05
Sindgi	Bijapur	Dug Well	Rampura	4.83
Indi	Bijapur	Dug Well	Salotgi	17.15
Bijapur	Bijapur	Dug Well	Sarawad	8.27
Indi	Bijapur	Dug Well	Satalagaon	17.41
Basavana Bagevadi	Bijapur	Dug Well	Satihall	5.61
Indi	Bijapur	Dug Well	Sawalanga	7.15
Bijapur	Bijapur	Dug Well	Shivangi	6.68
Sindgi	Bijapur	Dug Well	Sindgi 1	7.25
Indi	Bijapur	Dug Well	Tadavalaga	15.88
Muddebihal	Bijapur	Dug Well	Tangadgi	3.59
Basavana Bagevadi	Bijapur	Dug Well	Teligi	13.00
Bijapur	Bijapur	Dug Well	Tikota	17.50
Bijapur	Bijapur	Dug Well	Torvi	10.15
Basavana Bagevadi	Bijapur	Dug Well	Ukkali	16.50
Sindgi	Bijapur	Dug Well	Vibhutihalli	4.97
Sindgi	Bijapur	Dug Well	Yankanchi	6.00
Indi	Bijapur	Dug Well	Yelagi	9.43
Chamarajanagar	CRNagar	Bore Well	Chamarajanagar	20.66
Gundlupet	CRNagar	Bore Well	Gundlupet	45.04
Kollegal	CRNagar	Bore Well	Kollegal	35.80
Chamarajanagar	CRNagar	Bore Well	Santemarenahalli	24.64
Yelandur	CRNagar	Bore Well	Yelandur	11.38
Yelandur	CRNagar	Dug Well	Agara	9.02
Gundlupet	CRNagar	Dug Well	Begur	3.42
Gundlupet	CRNagar	Dug Well	Devalapur	2.80
Gundlupet	CRNagar	Dug Well	Devarahalli	18.20
Kollegal	CRNagar	Dug Well	Hanur	8.75
Gundlupet	CRNagar	Dug Well	Honnegowdanahalli	4.55
Gundlupet	CRNagar	Dug Well	Kekan Halla	5.23
Kollegal	CRNagar	Dug Well	Kombutuki	19.20
Kollegal	CRNagar	Dug Well	Kunthur	11.20
Kollegal	CRNagar	Dug Well	Kurubaradoddi	5.00
Gundlupet	CRNagar	Dug Well	Kurubarahundi	2.46
Yelandur	CRNagar	Dug Well	Maddur	4.75
Gundlupet	CRNagar	Dug Well	Maddur	15.65
Kollegal	CRNagar	Dug Well	Mahadeswarabetta	3.96
Kollegal	CRNagar	Dug Well	Palanimedu	7.99
Kollegal	CRNagar	Dug Well	Ramapura	2.30
Kollegal	CRNagar	Dug Well	Thagarapura	9.93
Kollegal	CRNagar	Dug Well	Uttaballi	9.12
Yelandur	CRNagar	Dug Well	Yeriyuru	10.60

Koppa	Chikkamagalur	Dug Well	Agalegundi	17.29
Kadur	Chikkamagalur	Dug Well	Agrahara	17.45
Tarikere	Chikkamagalur	Dug Well	Ajjampur (Alternate well)	2.10
Chikkamagalur	Chikkamagalur	Dug Well	Aladagudde	9.46
Chikkamagalur	Chikkamagalur	Dug Well	Aldur	18.07

NRPura	Chikkamagalur	Dug Well	Alehalli	9.57
Chikkamagalur	Chikkamagalur	Dug Well	Arenuru	3.36
Mudigere	Chikkamagalur	Dug Well	Balehole	8.27
Narasimharajapura	Chikkamagalur	Dug Well	Balehonnur	8.96
Mudigere	Chikkamagalur	Dug Well	Bankal	5.81
Chikkamagalur	Chikkamagalur	Dug Well	Bannur	3.91
NRPura	Chikkamagalur	Dug Well	Bannur	12.13
Sringeri	Chikkamagalur	Dug Well	Begaru	12.56
Tarikere	Chikkamagalur	Dug Well	Bhavikere	10.20
Mudigere	Chikkamagalur	Dug Well	Bidaralli	12.86
Mudigere	Chikkamagalur	Dug Well	Bilagula	7.40
Mudigere	Chikkamagalur	Dug Well	Chackmakki	5.55
Tarikere	Chikkamagalur	Dug Well	Chennapura	10.94
Chikkamagalur	Chikkamagalur	Dug Well	Chikkamagalur Town	3.43
Chikkamagalur	Chikkamagalur	Dug Well	Gori Gundi	6.38
Kadur	Chikkamagalur	Dug Well	Gujjonahalli	11.10
Mudigere	Chikkamagalur	Dug Well	Halemudigere	8.12
Chikkamagalur	Chikkamagalur	Dug Well	Handi	10.78
Koppa	Chikkamagalur	Dug Well	Hariharapura	8.34
Koppa	Chikkamagalur	Dug Well	Herur	8.39
Mudigere	Chikkamagalur	Dug Well	Hire Bile	0.86
Kadur	Chikkamagalur	Dug Well	Hirenallur	5.12
Sringeri	Chikkamagalur	Dug Well	Holekoppa	10.60
Mudigere	Chikkamagalur	Dug Well	Horatti	7.36
Mudigere	Chikkamagalur	Dug Well	Hornad	4.12
Chikkamagalur	Chikkamagalur	Dug Well	Hukkunda	9.17
Chikkamagalur	Chikkamagalur	Dug Well	Hunsehalli	4.86
NRPura	Chikkamagalur	Dug Well	Jakkanakki	8.20
Mudigere	Chikkamagalur	Dug Well	Jannapura	12.43
Koppa	Chikkamagalur	Dug Well	Jayapura	7.95
Mudigere	Chikkamagalur	Dug Well	Jn Bylu	12.30
Chikkamagalur	Chikkamagalur	Dug Well	Kadubugere	7.33
Koppa	Chikkamagalur	Dug Well	Kalanaikana Katte	10.68
Mudigere	Chikkamagalur	Dug Well	Kalasa	1.98
Chikkamagalur	Chikkamagalur	Dug Well	Kanati	2.09
Chikkamagalur	Chikkamagalur	Dug Well	Karthikere	4.17
Chikkamagalur	Chikkamagalur	Dug Well	Kooduvalli	10.17
Koppa	Chikkamagalur	Dug Well	Koppa	12.68

Mudigere	Chikkamagalur	Dug Well	Kottigehara	6.56
Koppa	Chikkamagalur	Dug Well	Kudregudi	10.75
Tarikere	Chikkamagalur	Dug Well	Lakkavalli	2.00
Kadur	Chikkamagalur	Dug Well	Machcheri	4.01
Chikkamagalur	Chikkamagalur	Dug Well	Magadi Kaimara	8.25
NRPura	Chikkamagalur	Dug Well	Magundi	4.73
NRPura	Chikkamagalur	Dug Well	Mahalgodu	2.59
Kadur	Chikkamagalur	Dug Well	Mallidevihalli	5.63
Koppa	Chikkamagalur	Dug Well	Menase (Bharatinagar)	11.40
NRPura	Chikkamagalur	Dug Well	Moodvagilu	5.02
Mudigere	Chikkamagalur	Dug Well	Mudigere Hand Post	13.16
Chikkamagalur	Chikkamagalur	Dug Well	Mugthihalli	2.04
Chikkamagalur	Chikkamagalur	Dug Well	Muthinakoppa	7.80
Koppa	Chikkamagalur	Dug Well	Nalluru	6.60
NRPura	Chikkamagalur	Dug Well	Narasimharajapura	10.23
Koppa	Chikkamagalur	Dug Well	Narve	6.13
Chikkamagalur	Chikkamagalur	Dug Well	Rampura	12.65
Tarikere	Chikkamagalur	Dug Well	Rangenahalli	4.64
Kadur	Chikkamagalur	Dug Well	Sakrepatna	4.35
Koppa	Chikkamagalur	Dug Well	Samse	2.52
NRPura	Chikkamagalur	Dug Well	Seegodu	11.88
Tarikere	Chikkamagalur	Dug Well	Seethupura	0.74
NRPura	Chikkamagalur	Dug Well	Shanakarapura	8.60
Koppa	Chikkamagalur	Dug Well	Shanuvalli	5.41
NRPura	Chikkamagalur	Dug Well	Shettikoppa	10.80
Tarikere	Chikkamagalur	Dug Well	Shivane R. S.	13.17
Tarikere	Chikkamagalur	Dug Well	Sokke	12.08
Sringeri	Chikkamagalur	Dug Well	Sringeri 1	7.09
NRPura	Chikkamagalur	Dug Well	Sutha Echeker	11.00
Tarikere	Chikkamagalur	Dug Well	Tarikere	9.17
Chikkamagalur	Chikkamagalur	Dug Well	Thali Halla	10.50
Mudigere	Chikkamagalur	Dug Well	Thodlu Karegadde	2.84
Chikkamagalur	Chikkamagalur	Dug Well	Uppalli	12.25
Chikkamagalur	Chikkamagalur	Dug Well	Vasthare	7.52
Tarikere	Chikmagalur	Bore Well	Ajjampura	15.18
Mudigere	Chikmagalur	Bore Well	Bjuvalli	5.40
Chikmagalur	Chikmagalur	Bore Well	Chikmagalur	9.43
Kadur	Chikmagalur	Bore Well	Kadur	17.99
NRPura	Chikmagalur	Bore Well	Narasimharajapura	12.79
Sringeri	Chikmagalur	Bore Well	Sringeri	3.08
Molakalmuru	Chitradurga	Bore Well	Asoka Siddapura	15.55
Challakere	Chitradurga	Bore Well	Dodda chelur	48.97
Holalkere	Chitradurga	Bore Well	Holalkere PZ	17.68

Holalkere	Chitradurga	Bore Well	Muthugaduru	18.29
Challakere	Chitradurga	Bore Well	Nayakanahatti	32.95
Chitradurga	Chitradurga	Bore Well	Pandarahalli pz	38.80
Molakalmuru	Chitradurga	Bore Well	Rayapura	27.80
Challakere	Chitradurga	Bore Well	Sanikere	27.73
Hiriyur	Chitradurga	Bore Well	Vanivilaspura	42.31
Holalkere	Chitradurga	Dug Well	Arehalli	7.36
Hosadurga	Chitradurga	Dug Well	Belagur	9.11
Holalkere	Chitradurga	Dug Well	Bharamanaikanadurg	10.00
Chitradurga	Chitradurga	Dug Well	Biruvara	15.20
Chitradurga	Chitradurga	Dug Well	Bommenahalli	2.90
Chitradurga	Chitradurga	Dug Well	Chitradurga1	2.72
Holalkere	Chitradurga	Dug Well	Dogganal	11.15
Holalkere	Chitradurga	Dug Well	Dummi	3.22
Holalkere	Chitradurga	Dug Well	Gangasamudra	10.25
Hosadurga	Chitradurga	Dug Well	Garaga	18.10
Hosadurga	Chitradurga	Dug Well	Gatti hosahalli	8.89
Hosadurga	Chitradurga	Dug Well	Gutikatte	11.04
Chitradurga	Chitradurga	Dug Well	Hampanur	29.85
Holalkere	Chitradurga	Dug Well	Hanumali	11.30
Hiriyur	Chitradurga	Dug Well	Hartikote	14.15
Hosadurga	Chitradurga	Dug Well	Hosa Kudavinkatte	12.10
Hosadurga	Chitradurga	Dug Well	Hosadurga R. S.	11.10
Chitradurga	Chitradurga	Dug Well	Kallavvana Nagatihalli	13.90
Hosadurga	Chitradurga	Dug Well	Kumminghatta	14.30
Hiriyur	Chitradurga	Dug Well	Maskal	5.70
Holalkere	Chitradurga	Dug Well	Muttuguduru	14.15
Holalkere	Chitradurga	Dug Well	R. Gollarahalli	14.10
Holalkere	Chitradurga	Dug Well	R. Nulenu	7.50
Holalkere	Chitradurga	Dug Well	Ramgiri	3.68
Chitradurga	Chitradurga	Dug Well	Siddapura	18.10
Chitradurga	Chitradurga	Dug Well	Siddavvanadurga	6.07
Holalkere	Chitradurga	Dug Well	Talikatte	11.08
Holalkere	Chitradurga	Dug Well	Talya	10.12
Hiriyur	Chitradurga	Dug Well	Vaddikere	16.10
Chitradurga	Chitradurga	Dug Well	Vijapura	18.50



Bantval	Dakshina Kannada	Bore Well	Bantwal	15.10
Beltangadi	Dakshina Kannada	Bore Well	Belthangadi	9.60
Mangalore	Dakshina Kannada	Bore Well	Mulki	15.60
Puttur	Dakshina Kannada	Bore Well	Puttur	20.15
Puttur	Dakshina Kannada	Bore Well	Shiradi	8.00
Sulya	Dakshina Kannada	Bore Well	Sulya	14.22
Bantval	Dakshina Kannada	Bore Well	Vittal	24.40
Beltangadi	Dakshina Kannada	Dug Well	Adantadka	9.75
Puttur	Dakshina Kannada	Dug Well	Addhole	5.45
Mangalore	Dakshina Kannada	Dug Well	Adyar	3.45
Sulya	Dakshina Kannada	Dug Well	Ajjavra	8.80
Beltangadi	Dakshina Kannada	Dug Well	Alandangadi	7.90
Sulya	Dakshina Kannada	Dug Well	Allety Mevinadka	8.85
Sulya	Dakshina Kannada	Dug Well	Aranthodu	9.30
Puttur	Dakshina Kannada	Dug Well	Athoor Koyla	7.00
Beltangadi	Dakshina Kannada	Dug Well	Badanaje Macharu	16.30
Mangalore	Dakshina Kannada	Dug Well	Bajpe	9.40
Puttur	Dakshina Kannada	Dug Well	Bajthru Valalu	7.25
Mangalore	Dakshina Kannada	Dug Well	Bala	10.45
Beltangadi	Dakshina Kannada	Dug Well	Ballalu	8.20
Sulya	Dakshina Kannada	Dug Well	Balpa	11.20
Puttur	Dakshina Kannada	Dug Well	Balya	8.30
Puttur	Dakshina Kannada	Dug Well	Bantra (Mardala)	7.60
Bantval	Dakshina Kannada	Dug Well	Bantwal 1	4.90
Sulya	Dakshina Kannada	Dug Well	Bellare	9.20
Beltangadi	Dakshina Kannada	Dug Well	Belthangadi 1	10.70
Puttur	Dakshina Kannada	Dug Well	Bilinele	7.70
Bantval	Dakshina Kannada	Dug Well	Bollangadi	6.40
Mangalore	Dakshina Kannada	Dug Well	Bore Gudde	13.20
Sulya	Dakshina Kannada	Dug Well	Chowdichar (Alternate Well)	10.20
Beltangadi	Dakshina Kannada	Dug Well	Dharmasthala (Alternate Well)	4.40
Mangalore	Dakshina Kannada	Dug Well	Elathur	6.85
Mangalore	Dakshina Kannada	Dug Well	Garadi	13.80
Puttur	Dakshina Kannada	Dug Well	Gerukatte	10.85
Sulya	Dakshina Kannada	Dug Well	Goonadka	2.35
Mangalore	Dakshina Kannada	Dug Well	Haleangady	7.35
Puttur	Dakshina Kannada	Dug Well	Hirebandadi	5.48
Sulya	Dakshina Kannada	Dug Well	Jalsur	11.25
Bantval	Dakshina Kannada	Dug Well	Kabaka	9.75
Puttur	Dakshina Kannada	Dug Well	Kadaba	8.66
Bantval	Dakshina Kannada	Dug Well	Kalladka	10.35
Puttur	Dakshina Kannada	Dug Well	Kalleri	15.80
Sulya	Dakshina Kannada	Dug Well	Kallugundi	3.05
Puttur	Dakshina Kannada	Dug Well	Kanayana	10.50
Mangalore	Dakshina Kannada	Dug Well	Kateel	3.20
Bantval	Dakshina Kannada	Dug Well	Kaval Maduru	9.65
Puttur	Dakshina Kannada	Dug Well	Kavu	4.10

Bantval	Dakshina Kannada	Dug Well	Kelagina Ogga	6.80
Mangalore	Dakshina Kannada	Dug Well	Kenchanekere	6.65
Mangalore	Dakshina Kannada	Dug Well	Kenjaru	7.00
Mangalore	Dakshina Kannada	Dug Well	Kesargadde	4.40
Mangalore	Dakshina Kannada	Dug Well	Kinni Kambala	11.40
Mangalore	Dakshina Kannada	Dug Well	Kinnigoli	15.90
Beltangadi	Dakshina Kannada	Dug Well	Kokkada	9.30
Mangalore	Dakshina Kannada	Dug Well	Kotekar	14.34
Puttur	Dakshina Kannada	Dug Well	Kudtha Muger	7.70
Bantval	Dakshina Kannada	Dug Well	Kudupadaru	10.83
Beltangadi	Dakshina Kannada	Dug Well	Kukeadi	8.05
Puttur	Dakshina Kannada	Dug Well	Madavu	11.33
Mangalore	Dakshina Kannada	Dug Well	Attawara	7.00
Mangalore	Dakshina Kannada	Dug Well	Bandaru	2.10
Mangalore	Dakshina Kannada	Dug Well	Jappu	11.40
Mangalore	Dakshina Kannada	Dug Well	Kankanadi	3.80
Mangalore	Dakshina Kannada	Dug Well	Lalbhad	11.04
Bantval	Dakshina Kannada	Dug Well	Mani	7.18
Puttur	Dakshina Kannada	Dug Well	Mannikara	5.90
Bantval	Dakshina Kannada	Dug Well	Mittur	5.80
Mangalore	Dakshina Kannada	Dug Well	Mukka	1.85
Mangalore	Dakshina Kannada	Dug Well	Mulki	14.73
Bantval	Dakshina Kannada	Dug Well	Nayanaadu	8.90
Puttur	Dakshina Kannada	Dug Well	Nelliadka	6.57
Puttur	Dakshina Kannada	Dug Well	Nellyadi	5.55
Beltangadi	Dakshina Kannada	Dug Well	Nidigal	6.70
Beltangadi	Dakshina Kannada	Dug Well	Nidle	13.20
Beltangadi	Dakshina Kannada	Dug Well	Padangadi	7.70
Mangalore	Dakshina Kannada	Dug Well	Padil	13.15
Mangalore	Dakshina Kannada	Dug Well	Pakshikere	11.70
Mangalore	Dakshina Kannada	Dug Well	Panambur Beach	3.90
Sulya	Dakshina Kannada	Dug Well	Panja	7.42
Mangalore	Dakshina Kannada	Dug Well	Perar	11.80
Mangalore	Dakshina Kannada	Dug Well	Permude	14.60
Puttur	Dakshina Kannada	Dug Well	Pullotu Addahole	9.00
Bantval	Dakshina Kannada	Dug Well	Punjalkatte	14.40
Puttur	Dakshina Kannada	Dug Well	Puttur 1	13.73
Sulya	Dakshina Kannada	Dug Well	Sampaje	3.70
Puttur	Dakshina Kannada	Dug Well	Shiradi (Alternate Well)	7.55
Mangalore	Dakshina Kannada	Dug Well	Shirtadi	11.45
Sulya	Dakshina Kannada	Dug Well	Sonnagiri	7.05
Sulya	Dakshina Kannada	Dug Well	Subramanya 1	7.33
Sulya	Dakshina Kannada	Dug Well	Sullia	7.70
Puttur	Dakshina Kannada	Dug Well	Sunkadakatte Ithoor	8.25
Mangalore	Dakshina Kannada	Dug Well	Surathkal	11.70
Beltangadi	Dakshina Kannada	Dug Well	Surya	4.15

Mangalore	Dakshina Kannada	Dug Well	Talapady	6.60
Puttur	Dakshina Kannada	Dug Well	Thingaldi	8.35
Beltangadi	Dakshina Kannada	Dug Well	Ujire	5.20
Bantval	Dakshina Kannada	Dug Well	Ukkuda	6.70
Mangalore	Dakshina Kannada	Dug Well	Ullal Beach	3.50
Mangalore	Dakshina Kannada	Dug Well	Ullal (Alternate well)	5.67
Bantval	Dakshina Kannada	Dug Well	Veer kambha	7.60
Beltangadi	Dakshina Kannada	Dug Well	Venur	9.28
Sulya	Dakshina Kannada	Dug Well	Vinobanagar	10.95
Bantval	Dakshina Kannada	Dug Well	Vittala	8.47
Sulya	Dakshina Kannada	Dug Well	Yenekal	7.60
Harapanahalli	Davanagere	Bore Well	Halavagal	32.56
Harapanahalli	Davanagere	Bore Well	Bidarakere	33.50
Harapanahalli	Davanagere	Bore Well	Harapanahalli	14.61
Harihar	Davanagere	Bore Well	Harihara Pz	9.88
Davanagere	Davanagere	Bore Well	Hebbalu	18.10
Honnali	Davanagere	Bore Well	Honnali	6.45
Harihar	Davanagere	Bore Well	Nandigudi	10.43
Harapanahalli	Davanagere	Bore Well	Teligi 1	23.98
Harapanahalli	Davanagere	Dug Well	Anathanahalli	7.80
Honnali	Davanagere	Dug Well	Arakere	14.55
Channagiri	Davanagere	Dug Well	Arasinaghatta	1.85
Harapanahalli	Davanagere	Dug Well	Arsikere	9.00
Davanagere	Davanagere	Dug Well	Attigere	5.52
Davanagere	Davanagere	Dug Well	Avaragere	8.21
Davanagere	Davanagere	Dug Well	B. Kalpanahalli	8.37
Davanagere	Davanagere	Dug Well	Bada	1.30
Channagiri	Davanagere	Dug Well	Basavapatna	1.66
Davanagere	Davanagere	Dug Well	Belavanoor	2.10
Channagiri	Davanagere	Dug Well	Belliganudu	2.70
Harihar	Davanagere	Dug Well	Bhanuvalli	5.50
Harihar	Davanagere	Dug Well	Byaladahalli	0.95
Channagiri	Davanagere	Dug Well	Chennagiri	15.69
Davanagere	Davanagere	Dug Well	Chikka tolgere	1.37
Harapanahalli	Davanagere	Dug Well	Chikkahalli	12.50
Channagiri	Davanagere	Dug Well	Daginakatte	3.03
Davanagere	Davanagere	Dug Well	Davangere (Alternate Well)	13.10
Harapanahalli	Davanagere	Dug Well	Devarathimmalapura	14.55
Davanagere	Davanagere	Dug Well	Doddabathi	11.65
Honnali	Davanagere	Dug Well	G. Bevinahalli	4.07
Honnali	Davanagere	Dug Well	Gollarahalli	3.80
Davanagere	Davanagere	Dug Well	Gopanal	6.85
Honnali	Davanagere	Dug Well	Haliyal	1.90

Harapanahalli	Davanagere	Dug Well	Harakanalu	6.95
Harapanahalli	Davanagere	Dug Well	Harpanahalli (Alternate well)	8.10
Honnali	Davanagere	Dug Well	Hindasaghatta	11.15
Channagiri	Davanagere	Dug Well	Hire Kogalur	1.20
Honnali	Davanagere	Dug Well	Honnali	9.90
Harapanahalli	Davanagere	Dug Well	Ittigudi	12.90
Davanagere	Davanagere	Dug Well	Kabbala	6.35
Harihar	Davanagere	Dug Well	Kadaranayakanahalli	3.25
Honnali	Davanagere	Dug Well	Kammaraghatta	6.42
Channagiri	Davanagere	Dug Well	Kanavabelichi	2.31
Davanagere	Davanagere	Dug Well	Kukuvada	6.62
Davanagere	Davanagere	Dug Well	Kuntapalana halli	3.81
Davanagere	Davanagere	Dug Well	Kurki	1.05
Davanagere	Davanagere	Dug Well	Lingada halli	12.53
Davanagere	Davanagere	Dug Well	Lokikere	1.81
Harihar	Davanagere	Dug Well	Malebennur	5.67
Davanagere	Davanagere	Dug Well	Mangammnahalli	5.10
Channagiri	Davanagere	Dug Well	Mathi	10.30
Channagiri	Davanagere	Dug Well	Nallur (Alternate well)	11.25
Harihar	Davanagere	Dug Well	Nandi Tavare	1.15
Harapanahalli	Davanagere	Dug Well	Nichhapur	14.50
Harapanahalli	Davanagere	Dug Well	Nilagunda	9.95
Davanagere	Davanagere	Dug Well	Ramagondna halli	5.85
Channagiri	Davanagere	Dug Well	Santhebennur	9.90
Davanagere	Davanagere	Dug Well	Shiramagondahalli	2.30
Davanagere	Davanagere	Dug Well	Tanegere	1.35
Channagiri	Davanagere	Dug Well	Thyavanige	2.27
Davanagere	Davanagere	Dug Well	Tole hunse	6.62
Harihar	Davanagere	Dug Well	Vasana	4.10
Channagiri	Davanagere	Dug Well	Venkateshwara Camp	1.09
Dharwad	Dharwad	Bore Well	Navalgund	13.80
Hubli	Dharwad	Dug Well	Adaragunj	18.95
Navalgund	Dharwad	Dug Well	Annigeri (Alternate well)	9.20
Navalgund	Dharwad	Dug Well	Basapur	16.41
Hubli	Dharwad	Dug Well	Bidnal	13.45
Kalghatgi	Dharwad	Dug Well	Devikop	8.10
Dharwad	Dharwad	Dug Well	Dharwad (Alternate well)	5.78
Kundgol	Dharwad	Dug Well	Gudgeri	26.50
Dharwad	Dharwad	Dug Well	Gummagola	8.70
Dharwad	Dharwad	Dug Well	Harobelavadi	4.70

Hubli	Dharwad	Dug Well	Hebsur 1	8.40
Dharwad	Dharwad	Dug Well	Kadabaghatti	12.90
Kalghatgi	Dharwad	Dug Well	Kalghatgi (Alternate well)	15.89
Dharwad	Dharwad	Dug Well	Kalgere	2.10
Kalghatgi	Dharwad	Dug Well	Kalkurdi	6.50
Kundgol	Dharwad	Dug Well	Kundgol	19.45
Hubli	Dharwad	Dug Well	Kunnur	4.15
Navalgund	Dharwad	Dug Well	Morab	7.45
Dharwad	Dharwad	Dug Well	Mugad	12.23
Dharwad	Dharwad	Dug Well	Nayakana Hulikatte Kere	7.30
Dharwad	Dharwad	Dug Well	Prabhunagar	9.53
Kalghatgi	Dharwad	Dug Well	Saidur	9.80
Navalgund	Dharwad	Dug Well	Shanawad	11.14
Hubli	Dharwad	Dug Well	Sherewad (Alternate well)	8.60
Hubli	Dharwad	Dug Well	Sulla	12.05
Dharwad	Dharwad	Dug Well	Tale Morab	4.80
Ron	Gadag	Bore Well	Belavanki	19.70
Gadag	Gadag	Bore Well	Lakkundi	13.53
Mundargi	Gadag	Dug Well	Basavapur	7.80
Ron	Gadag	Dug Well	Belavaniki	7.02
Shirhatti	Gadag	Dug Well	BELhatti	5.78
Shirhatti	Gadag	Dug Well	Chabbi	8.90
Ron	Gadag	Dug Well	Dass Hadagali	14.70
Gadag	Gadag	Dug Well	Gadag	1.06
Gadag	Gadag	Dug Well	Gangimadagu Cross	15.55
Shirhatti	Gadag	Dug Well	Gojanur	9.64
Gadag	Gadag	Dug Well	Hirekoppa	11.73
Gadag	Gadag	Dug Well	Hulkoti	10.11
Ron	Gadag	Dug Well	Hunagundi	12.27
Mundargi	Gadag	Dug Well	Kalkeri (Alternate well)	3.00
Ron	Gadag	Dug Well	Kotbal	26.45
Shirhatti	Gadag	Dug Well	Laxmeshwar (Alternate well)	14.94
Shirhatti	Gadag	Dug Well	Magdi	9.12
Gadag	Gadag	Dug Well	Mudnagudi	11.50
Mundargi	Gadag	Dug Well	Mundargi 1	4.77
Ron	Gadag	Dug Well	Naregal	23.47
Nargund	Gadag	Dug Well	Nargund 1	5.54
Shirhatti	Gadag	Dug Well	Ramgeri	18.67
Ron	Gadag	Dug Well	Ron (Alternate Well)	29.15
Shirhatti	Gadag	Dug Well	Shirhatti 1	7.49
Mundargi	Gadag	Dug Well	Viruppapur	9.40

Afzalpur	Gulbarga	Bore Well	Arjunagi	53.00
Shahpur	Gulbarga	Bore Well	B.R. Gudi	9.51
Afzalpur	Gulbarga	Bore Well	Bankalaga	13.48
Chincholi	Gulbarga	Bore Well	Chandapur	16.68
Afzalpur	Gulbarga	Bore Well	Gulbarga	19.83
Yadgir	Gulbarga	Bore Well	Gurmatkal	5.30
Jevargi	Gulbarga	Bore Well	Jevargi	9.13
Aland	Gulbarga	Bore Well	Kadganchi	14.87
Shorapur	Gulbarga	Bore Well	Kaudimatti	7.67
Jevargi	Gulbarga	Bore Well	Malnoor	8.97
Afzalpur	Gulbarga	Bore Well	New Diksangi	16.35
Shahpur	Gulbarga	Bore Well	Wadgera	12.85
Yadgir	Gulbarga	Bore Well	Yadgir	14.60
Yadgir	Gulbarga	Bore Well	Yergol	16.60
Afzalpur	Gulbarga	Dug Well	Afzalpur 1	13.90
Chincholi	Gulbarga	Dug Well	Ainapur 1	6.10
Jevargi	Gulbarga	Dug Well	Alur 2	11.80
Aland	Gulbarga	Dug Well	Battarga	6.65
Aland	Gulbarga	Dug Well	Belamagi	13.05
Shahpur	Gulbarga	Dug Well	Bijaspur	20.67
Shorapur	Gulbarga	Dug Well	Bolashettihal	5.45
Jevargi	Gulbarga	Dug Well	Chigerahalli	11.51
Chincholi	Gulbarga	Dug Well	Chimanchode	7.11
Afzalpur	Gulbarga	Dug Well	Chinamgeri	13.00
Chincholi	Gulbarga	Dug Well	Chincholi	10.30
Chincholi	Gulbarga	Dug Well	Chitaguppa	20.65
Chitapur	Gulbarga	Dug Well	Chitapur (Alternate Well)	7.02
Afzalpur	Gulbarga	Dug Well	Choudepur	11.05
Aland	Gulbarga	Dug Well	Darga Sirur	20.46
Shorapur	Gulbarga	Dug Well	Devapur (Alternate Well)	13.60
Shorapur	Gulbarga	Dug Well	Devathkall	4.43
Shahpur	Gulbarga	Dug Well	Doranahalli	3.60
Gulbarga	Gulbarga	Dug Well	Farhatabad (Alternate Well)	10.79
Gulbarga	Gulbarga	Dug Well	Ferozabad	16.50
Aland	Gulbarga	Dug Well	Gangapur R. S.	16.77
Afzalpur	Gulbarga	Dug Well	Ghattarga	9.20
Aland	Gulbarga	Dug Well	Gobur Buzurg	11.49
Shahpur	Gulbarga	Dug Well	Googi	3.82
Yadgir	Gulbarga	Dug Well	Gurmitkal1	6.82
Chitapur	Gulbarga	Dug Well	Haldihal	7.20
Afzalpur	Gulbarga	Dug Well	Hasdaugundi	6.45
Shorapur	Gulbarga	Dug Well	Hebbal B	6.40

Aland	Gulbarga	Dug Well	Hosahalli	14.15
Sedam	Gulbarga	Dug Well	Huda	8.99
Shorapur	Gulbarga	Dug Well	Hunsihole	9.35
Jevargi	Gulbarga	Dug Well	Jeratgi	3.74
Gulbarga	Gulbarga	Dug Well	Jogur	14.75
Chincholi	Gulbarga	Dug Well	Kadli	13.61
Shorapur	Gulbarga	Dug Well	Kakkeri	5.41
Yadgir	Gulbarga	Dug Well	Kalebelagundhi	13.60
Chincholi	Gulbarga	Dug Well	Kallur	7.80
Aland	Gulbarga	Dug Well	Kamalanagar	12.96
Gulbarga	Gulbarga	Dug Well	Kamalapur	4.98
Aland	Gulbarga	Dug Well	Karahari	8.91
Afzalpur	Gulbarga	Dug Well	Karajgi 1	24.00
Gulbarga	Gulbarga	Dug Well	Kawalga 1	16.41
Shorapur	Gulbarga	Dug Well	Kembhavi 1	6.07
Shahpur	Gulbarga	Dug Well	Khanapur 2	10.50
Shorapur	Gulbarga	Dug Well	Kumbarpet	14.60
Shahpur	Gulbarga	Dug Well	Kurkunda (Alternate Well)	12.20
Aland	Gulbarga	Dug Well	Ladmugli	10.00
Aland	Gulbarga	Dug Well	Madanhipperga 1	12.67
Shahpur	Gulbarga	Dug Well	Madarki	5.46
Shahpur	Gulbarga	Dug Well	Madnal	10.10
Gulbarga	Gulbarga	Dug Well	Mahagaon (Alternate Well)	21.40
Shorapur	Gulbarga	Dug Well	Malgatti	4.00
Shorapur	Gulbarga	Dug Well	Malla	3.27
Afzalpur	Gulbarga	Dug Well	Mallabad	9.90
Jevargi	Gulbarga	Dug Well	Mallabad	7.50
Shahpur	Gulbarga	Dug Well	Managanal	7.60
Jevargi	Gulbarga	Dug Well	Mandewala	21.05
Gulbarga	Gulbarga	Dug Well	Margutti	18.41
Gulbarga	Gulbarga	Dug Well	Martur	6.10
Afzalpur	Gulbarga	Dug Well	Mashal	16.99
Aland	Gulbarga	Dug Well	Moga Buzurga	5.85
Chincholi	Gulbarga	Dug Well	Moghe	8.65
Sedam	Gulbarga	Dug Well	Mothakpalli	7.31
Shahpur	Gulbarga	Dug Well	Mudbal	4.02
Shahpur	Gulbarga	Dug Well	Naikal	5.14
Chincholi	Gulbarga	Dug Well	Narnal	9.60
Sedam	Gulbarga	Dug Well	Nilhalli	9.52
Aland	Gulbarga	Dug Well	Nimbala	16.95
Aland	Gulbarga	Dug Well	Nimbarga	17.60
Gulbarga	Gulbarga	Dug Well	Pathan	7.95

Chitapur	Gulbarga	Dug Well	Ravur	8.05
Jevargi	Gulbarga	Dug Well	Revannur	3.34
Yadgir	Gulbarga	Dug Well	Saidapur	11.25
Aland	Gulbarga	Dug Well	Salgar	6.20
Gulbarga	Gulbarga	Dug Well	Saradgi	6.80
Chincholi	Gulbarga	Dug Well	Sasargaon	3.94
Shorapur	Gulbarga	Dug Well	Shantpur	7.82
Jevargi	Gulbarga	Dug Well	Shivpur Tanda	8.80
Shorapur	Gulbarga	Dug Well	Shorapur (Alternate Well)	17.05
Jevargi	Gulbarga	Dug Well	Sona	6.55
Jevargi	Gulbarga	Dug Well	Ukinal	11.33
Shahpur	Gulbarga	Dug Well	Ulkal	4.42
Gulbarga	Gulbarga	Dug Well	Uplai	3.79
Shorapur	Gulbarga	Dug Well	Vajjal	10.60
Afzalpur	Gulbarga	Dug Well	Waddahalli Tanda	10.10
Shahpur	Gulbarga	Dug Well	Wadger	12.80
Chitapur	Gulbarga	Dug Well	Wadi (Alternate Well)	3.85
Arkalgud	Hassan	Bore Well	Arkalgud	15.59
Hassan	Hassan	Bore Well	Bailahalli	29.47
Belur	Hassan	Bore Well	Belur Pz	10.32
Alur	Hassan	Bore Well	Bharatavally	20.28
Alur	Hassan	Bore Well	Bommanamane	23.90
Channarayapatna	Hassan	Bore Well	Channarayapatna	26.35
Hassan	Hassan	Bore Well	Dodda Nayakanahalli	9.84
Hassan	Hassan	Bore Well	Govt L V Polytechnic	110.91
Belur	Hassan	Bore Well	Hadlegere	18.55
Hassan	Hassan	Bore Well	Hassan	21.00
Hassan	Hassan	Bore Well	Somenahalli	79.46
Manjarabad	Hassan	Dug Well	Achangi	8.30
Belur	Hassan	Dug Well	Agadalu	12.53
Arsikere	Hassan	Dug Well	Agunda thandya (Sidarahalli)	9.18
Alur	Hassan	Dug Well	Alur1	9.89
Manjarabad	Hassan	Dug Well	Anemall	13.40
Hassan	Hassan	Dug Well	Anjaneyapura	13.10
Belur	Hassan	Dug Well	Ankihalli	12.74
Arsikere	Hassan	Dug Well	Arasikere	1.88
Belur	Hassan	Dug Well	Arehalli	13.95
Arakalgad	Hassan	Dug Well	Arkalgud1	11.56
Channarayapatana	Hassan	Dug Well	Baaguru	5.83
Arsikere	Hassan	Dug Well	Bageshpura	6.67
Manjarabad	Hassan	Dug Well	Balasinda	5.90
Channarayapatana	Hassan	Dug Well	Ballupet	8.41
Arakalgad	Hassan	Dug Well	Basavapatna1	1.86



Belur	Hassan	Dug Well	Belur1	5.28
Belur	Hassan	Dug Well	Biccodu (Alternate well)	5.75
Arakalgad	Hassan	Dug Well	Bidurmalai Koppalu	5.06
Arakalgad	Hassan	Dug Well	Budaluru	11.00
Holenarsipur	Hassan	Dug Well	Elleshpura	1.43
Arsikere	Hassan	Dug Well	GN. Koppalu	21.25
Belur	Hassan	Dug Well	Gendehalli	10.37
Manjarabad	Hassan	Dug Well	Gopalapura	7.20
Channarayapatana	Hassan	Dug Well	Gulsinda	5.70
Belur	Hassan	Dug Well	Hagare	4.60
Holenarsipur	Hassan	Dug Well	Hale Kote	5.65
Belur	Hassan	Dug Well	Halebeedu	13.61
Holenarsipur	Hassan	Dug Well	Haragowdanahalli	4.45
Alur	Hassan	Dug Well	Harihalli	13.14
Manjarabad	Hassan	Dug Well	Harlakudi	10.80
Arsikere	Hassan	Dug Well	Harnahalli	15.96
Hassan	Hassan	Dug Well	Hennali	6.38
Arakalgad	Hassan	Dug Well	Hethakondanahalli	14.15
Holenarsipur	Hassan	Dug Well	Hirehalli Koppalu	2.00
Holenarsipur	Hassan	Dug Well	Holenarsipur	2.54
Hassan	Hassan	Dug Well	Honnavaara	11.55
Alur	Hassan	Dug Well	Hosapalya	13.09
Arakalgad	Hassan	Dug Well	Hulikal	0.90
Manjarabad	Hassan	Dug Well	Hullahally	10.63
Holenarsipur	Hassan	Dug Well	Ichanahalli	6.40
Arsikere	Hassan	Dug Well	Jayachamarajapura	6.33
Channarayapatana	Hassan	Dug Well	K. Mallenahalli	13.68
Hassan	Hassan	Dug Well	Kallenahalli	9.87
Alur	Hassan	Dug Well	Kanathur	3.15
Arakalgad	Hassan	Dug Well	Kaniyar	9.10
Arsikere	Hassan	Dug Well	Kankatte	11.01
Hassan	Hassan	Dug Well	Kattaya	15.82
Manjarabad	Hassan	Dug Well	Kelagadale	5.60
Alur	Hassan	Dug Well	Kenchamma Hoskote	13.10
Arakalgad	Hassan	Dug Well	Keralapura	10.83
Arakalgad	Hassan	Dug Well	Konanur	3.32
Manjarabad	Hassan	Dug Well	Kunigal	4.09
Hassan	Hassan	Dug Well	Kuppalli	8.46
Holenarsipur	Hassan	Dug Well	Kuppe	11.81
Alur	Hassan	Dug Well	Lakkamanahalli	19.32
Channarayapatana	Hassan	Dug Well	Mallenahalli	10.72

Arakalgad	Hassan	Dug Well	Matchegowdanahalli	10.65
Holenarsipur	Hassan	Dug Well	Mudlahippe	2.78
Arsikere	Hassan	Dug Well	Mududi	20.00
Arakalgad	Hassan	Dug Well	Mula hosahalli	9.20
Channarayapatana	Hassan	Dug Well	Navile	4.81
Hassan	Hassan	Dug Well	Naymanahalli	1.14
Channarayapatana	Hassan	Dug Well	Nuggehalli	5.18
Hassan	Hassan	Dug Well	Parsanahalli	2.00
Arakalgad	Hassan	Dug Well	Ramanathapura	1.05
Hassan	Hassan	Dug Well	Rameshwaranagar	2.21
Manjarabad	Hassan	Dug Well	Sakaleshpura	6.11
Hassan	Hassan	Dug Well	Settiahalli	6.09
Hassan	Hassan	Dug Well	Shanthigrama	10.39
Hassan	Hassan	Dug Well	Shenkarannahalli	3.39
Arakalgad	Hassan	Dug Well	Sheradanahally	9.80
Arakalgad	Hassan	Dug Well	Shirdhanahalli	9.23
Channarayapatana	Hassan	Dug Well	Shravanbelagola	2.74
Belur	Hassan	Dug Well	Singapurpet	12.14
Channarayapatana	Hassan	Dug Well	Srinivasapura	13.37
Manjarabad	Hassan	Dug Well	Sukvarsanthe	9.89
Arakalgad	Hassan	Dug Well	Vaddarahalli	5.85
Arakalgad	Hassan	Dug Well	Vijayapura	17.65
Arsikere	Hassan	Dug Well	Yachagondanahally	8.27
Byadgi	Haveri	Bore Well	Motebennur	42.30
Shiggaon	Haveri	Bore Well	Shiggaon	7.30
Hangal	Haveri	Dug Well	Akki Alur	9.60
Byadgi	Haveri	Dug Well	Dhundshi	12.60
Hangal	Haveri	Dug Well	Girigakoppa	8.90
Hirekerur	Haveri	Dug Well	Gudde Mallapura	8.70
Ranibennur	Haveri	Dug Well	Halgeri	8.70
Hangal	Haveri	Dug Well	Hangal (Alternate Well)	1.93
Hangal	Haveri	Dug Well	Hanumakoppa	13.44
Hirekerur	Haveri	Dug Well	Hirekerur (Alternate Well)	8.65
Ranibennur	Haveri	Dug Well	Hosa Huli Halli	15.80
Shiggaon	Haveri	Dug Well	Hosur	5.00
Hangal	Haveri	Dug Well	Hulgur	18.44
Hangal	Haveri	Dug Well	Kalkatti	5.20
Shiggaon	Haveri	Dug Well	Kuppelur	7.93
Ranibennur	Haveri	Dug Well	Makanur	9.55
Ranibennur	Haveri	Dug Well	Mallanayakanahalli	7.85
Hirekerur	Haveri	Dug Well	Masur	10.29
Ranibennur	Haveri	Dug Well	Ranibennur (Alternate Well)	8.15

Hirekerur	Haveri	Dug Well	Rattihalli	11.50
Hirekerur	Haveri	Dug Well	Satenahalli	1.30
Hangal	Haveri	Dug Well	Shadukupee	14.30
Hangal	Haveri	Dug Well	Shiggaon1	13.19
Ranibennur	Haveri	Dug Well	Sunakalbidari	15.54
Shiggaon	Haveri	Dug Well	Tadas (Alternate Well)	11.43
Hirekerur	Haveri	Dug Well	Tilavalli	16.30
Shiggaon	Haveri	Dug Well	Tumminkatti	10.70
Shiggaon	Haveri	Dug Well	Vadarayanahalli	19.49
Madikeri	Kodagu	Bore Well	Bhagamandala	15.10
Somvarpet	Kodagu	Bore Well	Nanjarajapatna	23.45
Virajpet	Kodagu	Bore Well	Ponnampet	15.90
Somvarpet	Kodagu	Bore Well	Somvarpet	4.70
Virajpet	Kodagu	Bore Well	Virajpet	21.80
Somvarpet	Kodagu	Dug Well	Abhayath mangala	3.34
Virajpet	Kodagu	Dug Well	Ammatti	9.58
Madikeri	Kodagu	Dug Well	Ayyangeri	4.66
Madikeri	Kodagu	Dug Well	Ballamavathu	11.80
Somvarpet	Kodagu	Dug Well	Basavanahalli (Alternate Well)	6.25
Somvarpet	Kodagu	Dug Well	Basavanare	6.57
Virajpet	Kodagu	Dug Well	Begur	13.15
Somvarpet	Kodagu	Dug Well	Beluru	7.45
Madikeri	Kodagu	Dug Well	Benguru 50 okallu	13.61
Madikeri	Kodagu	Dug Well	Bettagiri	12.00
Madikeri	Kodagu	Dug Well	Bhagamandala1	4.85
Virajpet	Kodagu	Dug Well	Bittangala	6.43
Madikeri	Kodagu	Dug Well	Chattahalli	10.50
Madikeri	Kodagu	Dug Well	Cheerambane	9.88
Virajpet	Kodagu	Dug Well	Chembebellur	12.11
Madikeri	Kodagu	Dug Well	Chettimani	8.51
Madikeri	Kodagu	Dug Well	Cheyvandane	12.25
Virajpet	Kodagu	Dug Well	Devanageri	10.00
Virajpet	Kodagu	Dug Well	Devapura	3.01
Madikeri	Kodagu	Dug Well	Devarakolli	1.52
Virajpet	Kodagu	Dug Well	Gonikoppal	4.47
Somvarpet	Kodagu	Dug Well	Gopalapura	3.70
Somvarpet	Kodagu	Dug Well	Goudahalli	11.40
Virajpet	Kodagu	Dug Well	Haathuru	2.80
Madikeri	Kodagu	Dug Well	Heravanadu	8.98
Somvarpet	Kodagu	Dug Well	Hoodur	6.13
Somvarpet	Kodagu	Dug Well	Hosapatna	13.98

Virajpet	Kodagu	Dug Well	Hosuru Betekeri	7.75
Virajpet	Kodagu	Dug Well	Hudikeri	14.83
Somvarpet	Kodagu	Dug Well	Huduguru	3.90
Somvarpet	Kodagu	Dug Well	Igoor	4.63
Virajpet	Kodagu	Dug Well	Ingilgere	11.72
Virajpet	Kodagu	Dug Well	Jodubeeti	9.69
Virajpet	Kodagu	Dug Well	Kaarekaadu	5.75
Virajpet	Kodagu	Dug Well	Kadanga	18.88
Virajpet	Kodagu	Dug Well	Kadanur	6.21
Virajpet	Kodagu	Dug Well	Kaimane	8.40
Madikeri	Kodagu	Dug Well	Kakkabe	5.14
Virajpet	Kodagu	Dug Well	Kakotu parambu	12.06
Madikeri	Kodagu	Dug Well	Katakeri	13.20
Madikeri	Kodagu	Dug Well	Ketagal 7th main	11.59
Madikeri	Kodagu	Dug Well	Khegodu	3.61
Somvarpet	Kodagu	Dug Well	Howaikatte	15.50
Somvarpet	Kodagu	Dug Well	Kodagarahalli grama (Maruthi nagar)	7.84
Somvarpet	Kodagu	Dug Well	Kodlipet	10.05
Virajpet	Kodagu	Dug Well	Kunda	12.52
Somvarpet	Kodagu	Dug Well	Kushalanagara	6.90
Somvarpet	Kodagu	Dug Well	Madalapura	7.15
Madikeri	Kodagu	Dug Well	Madikeri Alternate	2.09
Virajpet	Kodagu	Dug Well	Majiyalla Ana Camp	7.20
Virajpet	Kodagu	Dug Well	Marandodu	12.10
Madikeri	Kodagu	Dug Well	Mekari	18.35
Somvarpet	Kodagu	Dug Well	Nanjarajpatna	7.73
Madikeri	Kodagu	Dug Well	Napoklu (Alternate Well)	8.06
Madikeri	Kodagu	Dug Well	Neerkolli	11.54
Madikeri	Kodagu	Dug Well	Nelaje	10.32
Madikeri	Kodagu	Dug Well	Nilvagailo	8.70
Virajpet	Kodagu	Dug Well	Ontiangandi	8.95
Virajpet	Kodagu	Dug Well	Ponnampet (Alternate Well)	10.45
Somvarpet	Kodagu	Dug Well	Shanivarasante	7.02
Somvarpet	Kodagu	Dug Well	Shivaralli	13.45
Virajpet	Kodagu	Dug Well	Siddapura (Alternate well)	12.12
Somvarpet	Kodagu	Dug Well	Somvarpet 1	15.55
Madikeri	Kodagu	Dug Well	Suntikoppa	5.38
Virajpet	Kodagu	Dug Well	T. Settigere	10.77
Virajpet	Kodagu	Dug Well	Titimathi	5.56
Virajpet	Kodagu	Dug Well	Virajendrapet	12.98

Mulbagal	Kolar	Dug Well	Keilolli	9.95
Kolar	Kolar	Dug Well	Kendatti	4.55
Mulbagal	Kolar	Dug Well	Kurudmale	3.45
Kolar	Kolar	Dug Well	Kurugal (Alternate well)	5.30
Mulbagal	Kolar	Dug Well	Mallasandra	2.11
Chintamani	Kolar	Dug Well	Motamakalahalli	13.01
Mulbagal	Kolar	Dug Well	Mulbagal DW	1.70
Chintamani	Kolar	Dug Well	Murugamalla	2.73
Gauribidanur	Kolar	Dug Well	Namagondlu	8.43
Kolar	Kolar	Dug Well	Nelam	3.36
Gauribidanur	Kolar	Dug Well	Pura	6.27
Mulbagal	Kolar	Dug Well	Sangasandra	6.40
Mulbagal	Kolar	Dug Well	Tatikal	7.87
Gauribidanur	Kolar	Dug Well	Thondebhavi	2.63
Bangarapet	Kolar	Dug Well	Thoralakki	2.30
Chintamani	Kolar	Dug Well	Upparpet	9.50
Kolar	Kolar	Dug Well	Vadagere	4.07
Koppal	Koppal	Bore Well	Bannikoppa	10.70
Gangavathi	Koppal	Bore Well	Gangavathi	11.75
Gangavathi	Koppal	Bore Well	Muslapur	13.38
Yelbarga	Koppal	Bore Well	Sanganhal	9.17
Gangawati	Koppal	Dug Well	Akalkumpi	5.78
Yelburga	Koppal	Dug Well	Bandi	10.05
Koppal	Koppal	Dug Well	Basapur 2	9.26
Gangawati	Koppal	Dug Well	Gangavati 1	5.85
Gangawati	Koppal	Dug Well	Herur	3.84
Koppal	Koppal	Dug Well	Hosabandiharlapur	2.20
Koppal	Koppal	Dug Well	Hoshalli	9.20
Koppal	Koppal	Dug Well	Igalkere	2.40
Koppal	Koppal	Dug Well	Irkalgad	8.50
Yelbarga	Koppal	Dug Well	Itagi	7.45
Gangawati	Koppal	Dug Well	Jaratgi	8.30
Kushtagi	Koppal	Dug Well	K. Gonal	5.55
Kushtagi	Koppal	Dug Well	K. Hosur	6.05
Gangawati	Koppal	Dug Well	Kanakgiri	4.25
Gangawati	Koppal	Dug Well	Karatgi	4.40
Kushtagi	Koppal	Dug Well	Kengunti	10.0
Gangawati	Koppal	Dug Well	Kesarhatti	6.15
Koppal	Koppal	Dug Well	Koppal 1	13.6
Yelbarga	Koppal	Dug Well	Kuknoor	11.6
Kushtagi	Koppal	Dug Well	Kyadiguppa	8.85
Yelbarga	Koppal	Dug Well	Manapura	5.76
Kushtagi	Koppal	Dug Well	Mudenoor	9.90

Yelbarga	Koppal	Dug Well	Murdi	12.4
Yelbarga	Koppal	Dug Well	Rajora	14.0
Yelbarga	Koppal	Dug Well	Sanganhal	9.20
Gangawati	Koppal	Dug Well	Siddapur 1	5.55
Yelbarga	Koppal	Dug Well	Talakal	20.1
Kushtagi	Koppal	Dug Well	Tawargera 1	13.2
Koppal	Koppal	Dug Well	Tinakanakallu	10.6
Kushtagi	Koppal	Dug Well	Umalimulur	8.95
Yelbarga	Koppal	Dug Well	Yelburga	11.1
Maddur	Mandya	Bore Well	Maddur	2.10
Maddur	Mandya	Bore Well	Malavalli	19.64
Pandavapura	Mandya	Bore Well	Melukote	13.70
Nagamangala	Mandya	Bore Well	Nagamangala 1	2.95
Krishnarajpet	Mandya	Bore Well	Sindaghatta	26.40
Malvalli	Mandya	Dug Well	Anchedoddi	3.96
Nagamangala	Mandya	Dug Well	Anjabhuvanahalli	7.50
Pandavapura	Mandya	Dug Well	Ankegowdana koppalu	10.17
Shrirangapattana	Mandya	Dug Well	Arakere 1	2.16
Malvalli	Mandya	Dug Well	Bachenahalli	7.18
Mandya	Mandya	Dug Well	Basaralu	6.67
Maddur	Mandya	Dug Well	Basavanapura	6.11
Maddur	Mandya	Dug Well	Bharati Nagar	4.10
Nagamangala	Mandya	Dug Well	Bindiganavale	10.31
Pandavapura	Mandya	Dug Well	Bydarahalli	4.30
Maddur	Mandya	Dug Well	Chapura Doddi	10.79
Shrirangapattana	Mandya	Dug Well	Chikapalya	1.16
Maddur	Mandya	Dug Well	Chikka Arasinkere	3.90
Nagamangala	Mandya	Dug Well	Chunchunahalli	8.80
Pandavapura	Mandya	Dug Well	Darasaguppe	3.64
Nagamangala	Mandya	Dug Well	Devalapura	14.15
Pandavapura	Mandya	Dug Well	Devegowdana Koppalu	1.48
Mandya	Mandya	Dug Well	G. Kundipatna	1.43
Malvalli	Mandya	Dug Well	Hadli	7.85
Maddur	Mandya	Dug Well	Halahalli	7.00
Mandya	Mandya	Dug Well	Hale Budanur	7.10
Pandavapura	Mandya	Dug Well	Haralahalli (Alternate Well)	3.25
Pandavapura	Mandya	Dug Well	Haravoo	4.46
Maddur	Mandya	Dug Well	Honnanaya kanathalli	14.50
Malvalli	Mandya	Dug Well	Hunnada Doddi	2.40
Mandya	Mandya	Dug Well	Kallahallimandya	3.88
Nagamangala	Mandya	Dug Well	Karadahalli	14.77
Maddur	Mandya	Dug Well	Kawdley	4.93

Shrirangapattana	Mandya	Dug Well	Kodiyala 1	5.12
Maddur	Mandya	Dug Well	Koppal	1.97
Krishnarajpet	Mandya	Dug Well	Krishnarajpet	14.32
Pandavapura	Mandya	Dug Well	Kyatanahalli	0.96
Maddur	Mandya	Dug Well	Maddur 2	1.55
Shrirangapattana	Mandya	Dug Well	Mahadevapura 1	7.45
Mandya	Mandya	Dug Well	Mandya DW	2.80
Shrirangapattana	Mandya	Dug Well	Mandya koppalu	0.44
Krishnarajpet	Mandya	Dug Well	Maravanahalli	12.70
Pandavapura	Mandya	Dug Well	Melukote 1	5.08
Nagamangala	Mandya	Dug Well	Mudlu Koppalu	14.46
Nagamangala	Mandya	Dug Well	Nagamangala 2	1.56
Shrirangapattana	Mandya	Dug Well	Naguvanahalli	1.18
Nagamangala	Mandya	Dug Well	Nelligere	5.67
Malvalli	Mandya	Dug Well	Shivanasamudra	0.40
Maddur	Mandya	Dug Well	Shivapura	4.25
Shrirangapattana	Mandya	Dug Well	Sreenivasa Agrahara	6.68
Shrirangapattana	Mandya	Dug Well	Srirangapatna	4.14
Mandya	Mandya	Dug Well	Sundahalli	3.06
	Mandya	Dug Well	Tadagavadi	2.83
Krishnarajpet	Mandya	Dug Well	Tendekere	1.33
Nagamangala	Mandya	Dug Well	Tirumala Sagara Chatra	2.78
Mandya	Mandya	Dug Well	Yaliyur	2.55
Piriyapatna	Mysore	Bore Well	Bettdapura	13.65
Hunsur	Mysore	Bore Well	Hunsur 1	8.56
Hunsur	Mysore	Bore Well	Karimuddanahalli	20.14
Krishnarajanagara	Mysore	Bore Well	Krishnarajanagara	13.74
Heggada Devankote	Mysore	Bore Well	Mullur	19.07
Mysore	Mysore	Bore Well	Mysore	12.80
Piriyapatna	Mysore	Bore Well	Piriyapatna	11.40
Krishnarajanagara	Mysore	Bore Well	Saligrama	6.18
Nanjangud	Mysore	Bore Well	Thandavapura	19.02
T. Narsipura	Mysore	Dug Well	Alaguda	3.12
Nanjangud	Mysore	Dug Well	Alambur	4.12
Hunsur	Mysore	Dug Well	Anechowkur	10.04
Piriyapatana	Mysore	Dug Well	Attigod	23.50
K.R. Nagara	Mysore	Dug Well	Badakanakoppalu	11.02
Nanjangud	Mysore	Dug Well	Beeredevanapura	2.25
Nanjangud	Mysore	Dug Well	Bettadapur	6.25
Mysore	Mysore	Dug Well	Bevinahalli	3.50
K.R. Nagara	Mysore	Dug Well	Bheerya (Alternate Well)	5.76

Piriyapatana	Mysore	Dug Well	Bylakuppe	7.24
K.R. Nagara	Mysore	Dug Well	Chamundi hill	9.96
Nanjangud	Mysore	Dug Well	Chikkayyanachathra	0.43
K.R. Nagara	Mysore	Dug Well	Chunchankatte	6.35
Piriyapatana	Mysore	Dug Well	Depuru	7.32
Mysore	Mysore	Dug Well	Deveerammanahalli	3.27
Nanjangud	Mysore	Dug Well	Gandhigram	5.72
K.R. Nagara	Mysore	Dug Well	Gargeswari	12.75
Hunsur	Mysore	Dug Well	Gowdagere	3.57
Nanjangud	Mysore	Dug Well	Guluru	4.46
Heggadevanakote	Mysore	Dug Well	Hampapur	4.90
Heggadevanakote	Mysore	Dug Well	Hanagodu	1.24
Heggadevanakote	Mysore	Dug Well	Heggadevanakote	7.01
Hunsur	Mysore	Dug Well	Hejjodlu	21.05
K.R. Nagara	Mysore	Dug Well	Hosaramanahalli	19.30
Nanjangud	Mysore	Dug Well	Hullahalli	8.42
Hunsur	Mysore	Dug Well	Hunsur (Alternate Well)	4.30
T. Narsipura	Mysore	Dug Well	Hunugunahalli	8.20
Nanjangud	Mysore	Dug Well	Ibjala	4.82
Nanjangud	Mysore	Dug Well	Kahalli	13.02
Mysore	Mysore	Dug Well	Kalasthavadi	8.00
K.R. Nagara	Mysore	Dug Well	Kalayanapura	19.77
Piriyapatana	Mysore	Dug Well	Kamalapura	2.90
Nanjangud	Mysore	Dug Well	Kannenuru	4.66
Mysore	Mysore	Dug Well	Kethupura	3.10
Piriyapatana	Mysore	Dug Well	Kittur	6.25
Hunsur	Mysore	Dug Well	Koimuthur colony	14.50
Piriyapatana	Mysore	Dug Well	Konasuru	1.88
Nanjangud	Mysore	Dug Well	Kothanahalli	6.72
Hunsur	Mysore	Dug Well	Krishnarajanagara 1	4.90
Piriyapatana	Mysore	Dug Well	Kundanahalli	11.20
K.R. Nagara	Mysore	Dug Well	Mayagowdanahalli	6.85
Nanjangud	Mysore	Dug Well	Motha	2.30
Piriyapatana	Mysore	Dug Well	Muguru 1	6.55
Heggadevanakote	Mysore	Dug Well	Mulluru	13.57
Mysore	Mysore	Dug Well	Mysore	13.85
Heggadevanakote	Mysore	Dug Well	Nanjanayakanahalli	14.25
Nanjangud	Mysore	Dug Well	Palya	9.38
Piriyapatana	Mysore	Dug Well	Punnadahalli koppalu	7.20
Piriyapatana	Mysore	Dug Well	Ranganathapura	4.72
Hunsur	Mysore	Dug Well	Rathnapuri	5.14
K.R. Nagara	Mysore	Dug Well	Saligrama	6.39
Heggadevanakote	Mysore	Dug Well	Saragur	6.01



Hunsur	Mysore	Dug Well	Shiriyur	22.46
Mysore	Mysore	Dug Well	Siddalingapura	2.19
T. Narsipura	Mysore	Dug Well	Somanathapura	8.59
Mysore	Mysore	Dug Well	Varuna	4.48
Nanjangud	Mysore	Dug Well	Vidyapitha	3.30
Piriyapatana	Mysore	Dug Well	Yelemuddanahalli	9.20
Lingsugur	Raichur	Bore Well	Ambareswar	6.68
Devadurga	Raichur	Bore Well	Gabbur	5.25
Lingsugur	Raichur	Bore Well	Goudur	10.72
Lingsugur	Raichur	Bore Well	Honnali	3.85
Manvi	Raichur	Bore Well	Kurdi	4.45
Manvi	Raichur	Bore Well	Manvi	15.56
Lingsugur	Raichur	Bore Well	Maski	6.33
Raichur	Raichur	Bore Well	Raichur	8.86
Sindhur	Raichur	Bore Well	Sindhur	1.35
Lingsugur	Raichur	Bore Well	Yergunti	4.92
Lingsugur	Raichur	Dug Well	Ankusha Doddy	8.15
Devadurga	Raichur	Dug Well	Arkeru	10.90
Lingsugur	Raichur	Dug Well	Asha Tanda	5.40
Lingsugur	Raichur	Dug Well	Bagalwad	5.20
Manvi	Raichur	Dug Well	Ballatagi	7.65
Lingsugur	Raichur	Dug Well	Bhyagawat	7.53
Lingsugur	Raichur	Dug Well	Bomanhal	1.80
Manvi	Raichur	Dug Well	Buddinni	12.30
Lingsugur	Raichur	Dug Well	Chaatra	9.20
Sindhur	Raichur	Dug Well	Chikbergi	7.00
Devadurga	Raichur	Dug Well	Chikkahonakuni	2.26
Lingsugur	Raichur	Dug Well	Chikksarur	12.40
Manvi	Raichur	Dug Well	Chincherki	8.40
Lingsugur	Raichur	Dug Well	Devarabupur VKP Camp	13.40
Lingsugur	Raichur	Dug Well	Echanal	4.45
Devadurga	Raichur	Dug Well	Gabbur1	3.75
Devadurga	Raichur	Dug Well	Galaga	6.98
Raichur	Raichur	Dug Well	Gandhalu	6.50
Lingsugur	Raichur	Dug Well	Gorbal	4.25
Lingsugur	Raichur	Dug Well	Goudur	5.18
Sindhur	Raichur	Dug Well	Gunda	8.20
Raichur	Raichur	Dug Well	Gunjehalli	2.02
Sindhur	Raichur	Dug Well	Hanchihal	6.07
Devadurga	Raichur	Dug Well	Hemanur	3.90
Manvi	Raichur	Dug Well	Hirekotankal	5.33
Manvi	Raichur	Dug Well	Jakkaladinni	4.43
Devadurga	Raichur	Dug Well	Jalahalli (Alternate Well)	3.50
Manvi	Raichur	Dug Well	Janekal	10.40

Sindhnur	Raichur	Dug Well	Jawalgeri (Alternate Well)	6.40
Devadurga	Raichur	Dug Well	Kakargal	5.37
Sindhnur	Raichur	Dug Well	Kalamangi	4.93
Manvi	Raichur	Dug Well	Kapgal	7.10
Lingsugur	Raichur	Dug Well	Kuppi Guda	10.75
Manvi	Raichur	Dug Well	Kurdi (Alternate Well)	9.75
Lingsugur	Raichur	Dug Well	Lingasugur (Alternate Well)	8.13
Sindhnur	Raichur	Dug Well	Mahampur	10.75
Manvi	Raichur	Dug Well	Manvi	7.70
Lingsugur	Raichur	Dug Well	Maski (Alternate Well)	8.70
Devadurga	Raichur	Dug Well	Mustoor	2.09
Manvi	Raichur	Dug Well	Neermanvi camp	8.10
Manvi	Raichur	Dug Well	Pamankallur	7.40
Raichur	Raichur	Dug Well	Raichur	7.45
Manvi	Raichur	Dug Well	Rajalabanda	3.00
Raichur	Raichur	Dug Well	Shaktinagar	1.23
Sindhnur	Raichur	Dug Well	Sindhnur	3.75
Manvi	Raichur	Dug Well	Sirwar	9.00
Sindhnur	Raichur	Dug Well	Turvihal	5.10
Lingsugur	Raichur	Dug Well	Ulimeshwar	5.97
Devadurga	Raichur	Dug Well	Vachanayakana Thanda	5.15
Devadurga	Raichur	Dug Well	Vanukuni	1.68
Manvi	Raichur	Dug Well	Watgal	10.84
Raichur	Raichur	Dug Well	Yeragara	6.75
Shimoga	Shimoga	Bore Well	Shimoga	4.87
Sagar	Shimoga	Bore Well	Talaguppa	12.01
Tirthahalli	Shimoga	Dug Well	Agumbe	11.82
Shikarpura	Shimoga	Dug Well	Ambligolla	11.08
Sagar	Shimoga	Dug Well	Anandapuram	6.83
Sorab	Shimoga	Dug Well	Anavatti	10.56
Sorab	Shimoga	Dug Well	Ankaravalli	9.31
Bhadravati	Shimoga	Dug Well	Arabilachi	0.70
Tirthahalli	Shimoga	Dug Well	Araga	8.47
Bhadravati	Shimoga	Dug Well	Arahatolalu	0.65
Shikarpura	Shimoga	Dug Well	Arekoppa	8.26
Sagar	Shimoga	Dug Well	Arivadki	10.90
Shimoga	Shimoga	Dug Well	Ayanur	15.13
Tirthahalli	Shimoga	Dug Well	Bagavalli	6.70
Sagar	Shimoga	Dug Well	Balasagodu	8.85
Hosanagara	Shimoga	Dug Well	Battemallappa	11.95
Bhadravati	Shimoga	Dug Well	Bhadravati I	1.07
Sagar	Shimoga	Dug Well	Bheemankone	10.88

Hosanagara	Shimoga	Dug Well	Bilehalli	7.75
Hosanagara	Shimoga	Dug Well	Brahmeeshwara	8.35
Sorab	Shimoga	Dug Well	Chandraguthi	7.38
Hosanagara	Shimoga	Dug Well	Chennakoppa	23.30
Tirthahalli	Shimoga	Dug Well	Devangi	12.30
Tirthahalli	Shimoga	Dug Well	Gabadi	13.09
Shimoga	Shimoga	Dug Well	Gajanur	5.59
Tirthahalli	Shimoga	Dug Well	Ganapathikatte (Surani)	17.55
Hosanagara	Shimoga	Dug Well	Gartikere	9.17
Tirthahalli	Shimoga	Dug Well	Guddekeri	9.90
Tirthahalli	Shimoga	Dug Well	Guddekoppa	10.80
Hosanagara	Shimoga	Dug Well	Heddaripura	9.85
Bhadravati	Shimoga	Dug Well	Hiriyur	3.00
Bhadravati	Shimoga	Dug Well	Holehonnur	1.68
Sorab	Shimoga	Dug Well	Hosabale	1.91
Tirthahalli	Shimoga	Dug Well	Hosahalli	2.08
Hosanagara	Shimoga	Dug Well	Hosanagara 1	12.43
Sagar	Shimoga	Dug Well	Hosur	11.85
Tirthahalli	Shimoga	Dug Well	Hulkod	9.70
Hosanagara	Shimoga	Dug Well	Humacha	7.54
Bhadravati	Shimoga	Dug Well	Hunsekatte Junction	16.50
Sagar	Shimoga	Dug Well	Iruvacki	10.63
Shimoga	Shimoga	Dug Well	Jaddihalli	9.37
Hosanagara	Shimoga	Dug Well	Kaijegebulu	10.97
Tirthahalli	Shimoga	Dug Well	Kalmane	5.84
Tirthahalli	Shimoga	Dug Well	Kavurehakkalu	4.84
Bhadravati	Shimoga	Dug Well	Kempegowdanagara	1.62
Tirthahalli	Shimoga	Dug Well	Kodlu	12.93
Tirthahalli	Shimoga	Dug Well	Kodur 1	11.98
Tirthahalli	Shimoga	Dug Well	Konandur Dw	12.37
Tirthahalli	Shimoga	Dug Well	Konandur ii	10.67
Hosanagara	Shimoga	Dug Well	Kote Kargya	11.85
Bhadravati	Shimoga	Dug Well	Kudligere	2.24
Tirthahalli	Shimoga	Dug Well	Kudumallige	11.13
Sorab	Shimoga	Dug Well	Kuppagadde	13.05
Sorab	Shimoga	Dug Well	Madsur Lingadalli	13.05
Tirthahalli	Shimoga	Dug Well	Malur	16.29
Tirthahalli	Shimoga	Dug Well	Mandagadde	8.89
Bhadravati	Shimoga	Dug Well	Masarahalli (Alternate Well)	6.19
Tirthahalli	Shimoga	Dug Well	Megaravalli	12.02
Bhadravati	Shimoga	Dug Well	Melinahanasavadi	2.85
Tirthahalli	Shimoga	Dug Well	Mytheri	12.78
Tirthahalli	Shimoga	Dug Well	Naluru	14.60
Tirthahalli	Shimoga	Dug Well	Nandikatte	17.05

Tirthahalli	Shimoga	Dug Well	Nidagalale	3.26
Shimoga	Shimoga	Dug Well	Nidigi	1.50
Shimoga	Shimoga	Dug Well	Pillangere	5.14
Shimoga	Shimoga	Dug Well	Purale	2.98
Hosanagara	Shimoga	Dug Well	Riponpet	9.20
Sagar	Shimoga	Dug Well	Sagar	7.48
Shikarpura	Shimoga	Dug Well	Shikarpur1	5.38
Shimoga	Shimoga	Dug Well	Shimoga	6.10
Sorab	Shimoga	Dug Well	Sorab	22.19
Shimoga	Shimoga	Dug Well	Sugur	3.01
Sagar	Shimoga	Dug Well	Talaguppa1	11.54
Tirthahalli	Shimoga	Dug Well	Taluve	9.75
Shimoga	Shimoga	Dug Well	Tevarachatnahalli	10.20
Tirthahalli	Shimoga	Dug Well	Tirthahalli	8.65
Tirthahalli	Shimoga	Dug Well	Tirthamatthur	16.40
Tirthahalli	Shimoga	Dug Well	Tudki	10.44
Sorab	Shimoga	Dug Well	Ulavi	28.29
Sagar	Shimoga	Dug Well	Ullur (Thyagarthi cross)	6.02
Shimoga	Shimoga	Dug Well	Umblibailu	9.12
Bhadravati	Shimoga	Dug Well	Virapur	0.90
CN Halli	Tumkur	Bore Well	Ankasandra I	52.88
Tiptur	Tumkur	Bore Well	Balavanerlu Pz	89.09
Tumkur	Tumkur	Bore Well	Bellavi1	21.20
Tiptur	Tumkur	Bore Well	Bommanahalli Thanda Pz	79.95
Gubbi	Tumkur	Bore Well	Chelur	25.33
Tumkur	Tumkur	Bore Well	D.S Hosahalli Naquim OW	36.15
Tumkur	Tumkur	Bore Well	Dandinadibba	61.81
Sira	Tumkur	Bore Well	Dodda Agrahara Naquim	58.95
Koratagere	Tumkur	Bore Well	Doddapalanahalli Naquim OW	90.12
Sira	Tumkur	Bore Well	G. Ranganahalli Naquim OW	121.11
Gubbi	Tumkur	Bore Well	Hagalawadi	46.80
Madhugiri	Tumkur	Bore Well	Hosakere 2	9.70
Tiptur	Tumkur	Bore Well	Hosur	61.86
Tiptur	Tumkur	Bore Well	Huchanahatti Pz	186.43
CN Halli	Tumkur	Bore Well	Huliyar	18.66
Gubbi	Tumkur	Bore Well	Kadaba2	68.61
CN Halli	Tumkur	Bore Well	Katturikihalli	167.14
CN Halli	Tumkur	Bore Well	Kenkere OW	91.30
Tiptur	Tumkur	Bore Well	Kibbanahalli1	44.91
Koratagere	Tumkur	Bore Well	Koratagere2	3.54
CN Halli	Tumkur	Bore Well	Madapurahatti	61.35
CN Halli	Tumkur	Bore Well	Madihalli I	71.69

Gubbi	Tumkur	Bore Well	Marishettyhalli Naquim OW	38.72
Turuvekere	Tumkur	Bore Well	Mayasandra1	17.79
Kunigal	Tumkur	Bore Well	Nagavalli	27.21
CN Halli	Tumkur	Bore Well	Navule	188.90
Tumkur	Tumkur	Bore Well	Nelahalu	27.21
CN Halli	Tumkur	Bore Well	Siddanakatte OW	110.94
Sira	Tumkur	Bore Well	Sidhlakona Naquim OW	137.31
Sira	Tumkur	Bore Well	Sira	16.27
CN Halli	Tumkur	Bore Well	Somanahlli OW	88.30
CN Halli	Tumkur	Bore Well	Tarabenahalli	43.90
Tiptur	Tumkur	Bore Well	Tiptur1	43.39
Koratagere	Tumkur	Bore Well	Tovinkere	27.71
Tumkur	Tumkur	Bore Well	Tumkur1	18.95
Turuvekere	Tumkur	Bore Well	Turuvekere1	19.88
Kunigal	Tumkur	Bore Well	Yediyur	26.34
Kunigal	Tumkur	Bore Well	Bharanapura	31.86
Kunigal	Tumkur	Dug Well	Anchihalli	10.00
Madhugiri	Tumkur	Dug Well	Badavanahalli (Alternate Well)	1.66
Tiptur	Tumkur	Dug Well	Balavaneralu	6.20
Madhugiri	Tumkur	Dug Well	Bidarakere1	6.35
Pavagada	Tumkur	Dug Well	C.K. Pura	9.37
Cnhalli	Tumkur	Dug Well	Chattasandra	5.86
Madhugiri	Tumkur	Dug Well	Chilanhalli	21.20
Koratagere	Tumkur	Dug Well	Gatlagollahalli	4.23
CN Halli	Tumkur	Dug Well	Ghansinayan	10.02
Madhugiri	Tumkur	Dug Well	Giriyammanapalya	4.95
Gubbi	Tumkur	Dug Well	Gubbi	13.42
Tiptur	Tumkur	Dug Well	Halkurke Alternate	9.00
Cnhalli	Tumkur	Dug Well	Huliyar	8.18
Gubbi	Tumkur	Dug Well	Iriksandra	14.32
Madhugiri	Tumkur	Dug Well	Jadegondanahalli	11.25
Pavagada	Tumkur	Dug Well	Kanameri	11.70
Tiptur	Tumkur	Dug Well	Karadikodi	11.50
Pavagada	Tumkur	Dug Well	Karekyathanahalli	10.15
Koratagere	Tumkur	Dug Well	Koratagere2	3.17

Koratagere	Tumkur	Dug Well	Koratagere (Alternate well)	3.96
Pavagada	Tumkur	Dug Well	Kotagudda	13.40
Kunigal	Tumkur	Dug Well	Kunigal (Alternate well)	12.03
Cnhalli	Tumkur	Dug Well	Lakshipura	16.00
Madhugiri	Tumkur	Dug Well	Madhugiri	10.24
Madhugiri	Tumkur	Dug Well	Madhugiri (Pz)	5.60
CN Halli	Tumkur	Dug Well	Madihalli	12.30
CN Halli	Tumkur	Dug Well	Mattighatta	6.20
Gubbi	Tumkur	Dug Well	Mavinahalli	10.00
Turuvekere	Tumkur	Dug Well	Mayasandra	4.45
Madhugiri	Tumkur	Dug Well	Midigeshi	5.05
CN Halli	Tumkur	Dug Well	Mysorappan palya	8.38
Koratagere	Tumkur	Dug Well	Nagenahalli	6.67
Cnhalli	Tumkur	Dug Well	Navule	11.75
Koratagere	Tumkur	Dug Well	Neelagondanahalli	3.95
Tiptur	Tumkur	Dug Well	Nonavinakere	5.12
Pavagada	Tumkur	Dug Well	Palavalli	9.82
Pavagada	Tumkur	Dug Well	Pavagada	5.97
Pavagada	Tumkur	Dug Well	Rangasamudra	10.34
Tiptur	Tumkur	Dug Well	Rudrapura I	8.80
Tumkur	Tumkur	Dug Well	Siddagangamatha	6.25
Gubbi	Tumkur	Dug Well	Singanahalli	4.97
Sira	Tumkur	Dug Well	Sira I	9.17
Tiptur	Tumkur	Dug Well	Suragondanahalli	8.40
Tiptur	Tumkur	Dug Well	Tiptur	12.32
Koratagere	Tumkur	Dug Well	Tumbadi	1.75
Tumkur	Tumkur	Dug Well	Tumkur	3.50
Turuvekere	Tumkur	Dug Well	Turuvekere	8.42
Kunigal	Tumkur	Dug Well	Yellappana Gudde	4.12
Karkala	Udupi	Bore Well	Ajekar	11.00
Udupi	Udupi	Bore Well	Kaup	9.69
Kundapura	Udupi	Bore Well	Siddapur 2	22.70
Udupi	Udupi	Dug Well	Airodi	4.47
Karkala	Udupi	Dug Well	Ajekar	5.80
Kundapura	Udupi	Dug Well	Ampaaru	11.00
Kundapura	Udupi	Dug Well	Ankadakatte	6.10
Kundapura	Udupi	Dug Well	Arasa Katte	6.30
Kundapura	Udupi	Dug Well	Ardi	10.10
Kundapura	Udupi	Dug Well	Areshirur	6.70
Kundapura	Udupi	Dug Well	Asodu-Kalavara	4.95
Udupi	Udupi	Dug Well	Badamikatte	9.20
Karkala	Udupi	Dug Well	Bailur	7.80
Kundapura	Udupi	Dug Well	Baindur 1	2.62

Karkala	Udupi	Dug Well	Bajegoli	4.60
Udupi	Udupi	Dug Well	Bantkal	10.85
Karkala	Udupi	Dug Well	Belvai	8.00
Udupi	Udupi	Dug Well	Brahmavara	6.70
Udupi	Udupi	Dug Well	Goliangadi	13.15
Kundapura	Udupi	Dug Well	Golihole	8.10
Kundapura	Udupi	Dug Well	Gopadi	7.90
Kundapura	Udupi	Dug Well	Halbadi Jn	8.70
Kundapura	Udupi	Dug Well	Halkal	8.95
Kundapura	Udupi	Dug Well	Hangarakatte	2.80
Karkala	Udupi	Dug Well	Hebri	11.08
Udupi	Udupi	Dug Well	Herady-Barkur	6.40
Udupi	Udupi	Dug Well	Hiriadka	9.53
Karkala	Udupi	Dug Well	Hosmar	8.43
Kundapura	Udupi	Dug Well	Hunsemakki	5.60
Kundapura	Udupi	Dug Well	Idooru Kunjadi	9.38

Karkal	Udupi	Dug Well	Jodu Katte Guddeanngadi	12.55
Kundapura	Udupi	Dug Well	Kandlur	8.10
Udupi	Udupi	Dug Well	Kannangaaru	9.60
Kundapura	Udupi	Dug Well	Karebylu	4.10
Udupi	Udupi	Dug Well	Karje	9.30
Udupi	Udupi	Dug Well	Katpadi	14.60
Kundapura	Udupi	Dug Well	Kirimanjeshwar	7.90
Udupi	Udupi	Dug Well	Kokkarne	8.90
Kundapura	Udupi	Dug Well	Kollur 1	11.95
Udupi	Udupi	Dug Well	Kota	6.85
Udupi	Udupi	Dug Well	Kukkehalli	10.60
Karkala	Udupi	Dug Well	Kukundur	7.50
Kundapura	Udupi	Dug Well	Kumbashi	8.70
Udupi	Udupi	Dug Well	Kunjaragiri Cross	12.50
Udupi	Udupi	Dug Well	Kunjibettu	9.90
Udupi	Udupi	Dug Well	Kurkal	10.50
Karkala	Udupi	Dug Well	Maathbettu-Maniyala	9.50
Kundapura	Udupi	Dug Well	Madamakki	6.52
Kundapura	Udupi	Dug Well	Maikome	11.75
Udupi	Udupi	Dug Well	Malpe	5.10
Udupi	Udupi	Dug Well	Mandarti	9.52
Udupi	Udupi	Dug Well	Mannuru	5.70
Kundapura	Udupi	Dug Well	Maravanthe	10.45
Kundapura	Udupi	Dug Well	Margoli-Basrur	6.90
Karkala	Udupi	Dug Well	Miyar	7.80
Karkala	Udupi	Dug Well	Mundargi	9.35
Kundapura	Udupi	Dug Well	Nandanavana	4.60

Kundapura	Udupi	Dug Well	Neralakatte	13.40
Karkala	Udupi	Dug Well	Nitte	8.13
Udupi	Udupi	Dug Well	Parkala	8.90
Udupi	Udupi	Dug Well	Perduru	12.55
Udupi	Udupi	Dug Well	Pethri	11.70
Udupi	Udupi	Dug Well	Sabrikatta	10.75
Udupi	Udupi	Dug Well	Saligrama	6.00
Udupi	Udupi	Dug Well	Santhekatte	9.65
Udupi	Udupi	Dug Well	Sasthana	5.20
Kundapura	Udupi	Dug Well	Shankarnarayana	14.25
Udupi	Udupi	Dug Well	Shiroor	8.80
Kundapura	Udupi	Dug Well	Siddapura1	11.52
Karkala	Udupi	Dug Well	Someswar	10.34
Kundapura	Udupi	Dug Well	Thekkatte	6.02
Karkala	Udupi	Dug Well	Thodaaru	13.90
Kundapura	Udupi	Dug Well	Trasi	13.60
Udupi	Udupi	Dug Well	Uchila	11.20
Udupi	Udupi	Dug Well	Uchila (Alternate Well)	9.80
Udupi	Udupi	Dug Well	Udupi	13.90
Kundapura	Udupi	Dug Well	Vandse	9.06
Kundapura	Udupi	Dug Well	Vastre	8.65
Karkala	Udupi	Dug Well	Yennehole	6.30
Ankola	Uttara Kannada	Bore Well	Ankola	16.05
Haliyal	Uttara Kannada	Bore Well	Dandeli	12.14
Sirsi	Uttara Kannada	Bore Well	Kansur	5.55
Karwar	Uttara Kannada	Bore Well	Karwar	2.93
Yellapur	Uttara Kannada	Bore Well	Kirvatti	15.70
Supa	Uttara Kannada	Bore Well	Kumbarawada	15.00
Honavar	Uttara Kannada	Bore Well	Manki	9.57
Yellapur	Uttara Kannada	Bore Well	Yellapur	13.05
Kumta	Uttara Kannada	Dug Well	Alakod	10.80
Karwar	Uttara Kannada	Dug Well	Amdalli	2.62
Sirsi	Uttara Kannada	Dug Well	Amminalli	9.02
Ankola	Uttara Kannada	Dug Well	Ankola1	8.46
Supa	Uttara Kannada	Dug Well	Anshi	8.48



Kumta	Uttara Kannada	Dug Well	Antarvalli	13.45
Sirsi	Uttara Kannada	Dug Well	Arekoppa	13.60
Karwar	Uttara Kannada	Dug Well	Arge Karwar	2.05
Karwar	Uttara Kannada	Dug Well	Asnoti	7.60
Kumta	Uttara Kannada	Dug Well	Badal	6.65
Sirsi	Uttara Kannada	Dug Well	Banavasi	16.73
Sirsi	Uttara Kannada	Dug Well	Bandal	9.63
Kumta	Uttara Kannada	Dug Well	Bargi	7.90
Siddapur	Uttara Kannada	Dug Well	Basavanabail	4.09
Ankola	Uttara Kannada	Dug Well	Belekeri	8.64
Halliyal	Uttara Kannada	Dug Well	Bhagavathi	12.65
Bhatkal	Uttara Kannada	Dug Well	Bhatkal1	5.86
Siddapur	Uttara Kannada	Dug Well	Bilgi1	11.93
Honnawar	Uttara Kannada	Dug Well	Chandavar	8.61
Halliyal	Uttara Kannada	Dug Well	Dandeli DW	1.59
Kumta	Uttara Kannada	Dug Well	Deevalli	7.01
Kumta	Uttara Kannada	Dug Well	Dhadeshwara	4.57
Honnawar	Uttara Kannada	Dug Well	Dibbanagal	8.85
Siddapur	Uttara Kannada	Dug Well	Dodmane	7.92
Yellapur	Uttara Kannada	Dug Well	Douginala	11.00
Honnawar	Uttara Kannada	Dug Well	Gerusoppa Kpc Colony	4.79
Kumta	Uttara Kannada	Dug Well	Gokarn	10.46
Siddapur	Uttara Kannada	Dug Well	Golgod	16.00
Karwar	Uttara Kannada	Dug Well	Gopishitta	8.79
Karwar	Uttara Kannada	Dug Well	Gotegali	7.88
Honnawar	Uttara Kannada	Dug Well	Haldipur	4.67
Karwar	Uttara Kannada	Dug Well	Hapkarni	6.70
Siddapur	Uttara Kannada	Dug Well	Hematemane	5.86
Honnawar	Uttara Kannada	Dug Well	Hirematha	3.40
Karwar	Uttara Kannada	Dug Well	Honakona	8.86
Honnawar	Uttara Kannada	Dug Well	Honnavar	19.90
Siddapur	Uttara Kannada	Dug Well	Hosalli	13.54
Honnawar	Uttara Kannada	Dug Well	Idagunji	6.58
Sirsi	Uttara Kannada	Dug Well	Islur	8.15
Supa	Uttara Kannada	Dug Well	Joida	6.61
Honnawar	Uttara Kannada	Dug Well	Kabbinahakkalu	5.30
Karwar	Uttara Kannada	Dug Well	Kadra	6.97
Siddapur	Uttara Kannada	Dug Well	Kanagod	6.56
Yellapur	Uttara Kannada	Dug Well	Kannegeri	9.55
Siddapur	Uttara Kannada	Dug Well	Kansur1	6.10
Karwar	Uttara Kannada	Dug Well	Karwar1	3.18
Mundgod	Uttara Kannada	Dug Well	Katur	8.78
Ankola	Uttara Kannada	Dug Well	Keni	4.55
Sirsi	Uttara Kannada	Dug Well	Kolgibis	14.20

Halliyal	Uttara Kannada	Dug Well	Kulgi	7.12
Kumta	Uttara Kannada	Dug Well	Kumta1	10.49
Sirsi	Uttara Kannada	Dug Well	Kursi	8.71
Yellapur	Uttara Kannada	Dug Well	Madanur	8.12
Yellapur	Uttara Kannada	Dug Well	Mainalli	13.09
Karwar	Uttara Kannada	Dug Well	Majali	2.72
Mundgod	Uttara Kannada	Dug Well	Malgi	8.90
Siddapur	Uttara Kannada	Dug Well	Mandlikoppa	8.92
Bhatkal	Uttara Kannada	Dug Well	Manki1	9.45
Siddapur	Uttara Kannada	Dug Well	Mavinagundi	5.09
Honnawar	Uttara Kannada	Dug Well	Moodkani	4.20
Bhatkal	Uttara Kannada	Dug Well	Murudeswar	3.33
Supa	Uttara Kannada	Dug Well	Nujje	6.10
Sirsi	Uttara Kannada	Dug Well	Ragi hosalli	5.87
Karwar	Uttara Kannada	Dug Well	Sadashivgad	3.48
Bhatkal	Uttara Kannada	Dug Well	Shirali	6.86
Siddapur	Uttara Kannada	Dug Well	Siddapur2	10.76
Sirsi	Uttara Kannada	Dug Well	Sirsi1	12.00
Siddapur	Uttara Kannada	Dug Well	Sunkatti	11.39
Kumta	Uttara Kannada	Dug Well	Torke	6.91
Siddapur	Uttara Kannada	Dug Well	Tyagli	8.78
Sirsi	Uttara Kannada	Dug Well	Unchalli	9.06
Siddapur	Uttara Kannada	Dug Well	Uppadike-Haladota cross	10.06
Mundgod	Uttara Kannada	Dug Well	Vadageri	11.07
Sirsi	Uttara Kannada	Dug Well	Vandatte	11.92
Sirsi	Uttara Kannada	Dug Well	Yekkambi	9.52
Yellapur	Uttara Kannada	Dug Well	Yellapur1	11.48

**Annexure II: Depth to water level (Nov 2019)**

<b>Taluk</b>	<b>District</b>	<b>Site Type</b>	<b>Site Name</b>	<b>Water Level (mbgl)</b>
Hungund	Bagalkot	Bore Well	Ilhal	3.40
Badami	Bagalkot	Bore Well	Kulageri1	46.52
Mudhol	Bagalkot	Bore Well	Lokapur Pz	0.58
Jamkhandi	Bagalkot	Dug Well	Alagur	1.54
Hungund	Bagalkot	Dug Well	Amingad	1.85
Bilgi	Bagalkot	Dug Well	Badagandi	5.22
Badami	Bagalkot	Dug Well	Badami1	6.65
Jamkhandi	Bagalkot	Dug Well	Banhatti	4.77
Mudhol	Bagalkot	Dug Well	Belagalli	2.05
Hungund	Bagalkot	Dug Well	Binjawadgi	6.23
Hungund	Bagalkot	Dug Well	Gorbal	6.25
Badami	Bagalkot	Dug Well	Guledagudda	14.48
Badami	Bagalkot	Dug Well	Guledagudda Sumetty	9.11
Hungund	Bagalkot	Dug Well	Ilhal	14.36
Jamkhandi	Bagalkot	Dug Well	Jamkhandi (Alternate Well)	17.40
Hungund	Bagalkot	Dug Well	Kardi (Alternate Well)	4.90
Badami	Bagalkot	Dug Well	Kerur (Alternate Well)	1.03
Hungund	Bagalkot	Dug Well	Kodihal	4.30
Jamkhandi	Bagalkot	Dug Well	Kumbarhal	4.43
Badami	Bagalkot	Dug Well	Lakhmapur	30.70
Mudhol	Bagalkot	Dug Well	Malapur	1.84
Mudhol	Bagalkot	Dug Well	Mudhol (Alternate Well)	2.42
Hungund	Bagalkot	Dug Well	Nagur	8.82
Hungund	Bagalkot	Dug Well	Nandvadgi	4.60
Badami	Bagalkot	Dug Well	Pattadakal	5.31
Jamkhandi	Bagalkot	Dug Well	Rabakavi	7.00
Jamkhandi	Bagalkot	Dug Well	Savalgi2	4.49
Bilgi	Bagalkot	Dug Well	Teggi	2.02

Hungund	Bagalkot	Dug Well	Tumba	6.10
Hungund	Bagalkot	Dug Well	Wadageri	10.25
Bagalkot	Bagalkot	Dug Well	Yedahalli	7.40
Ramanagaram	Bangalore Rural	Bore Well	Bidadi	17.42
Channapatna	Bangalore Rural	Bore Well	Channenahalli	35.31
Devanhalli	Bangalore Rural	Bore Well	Devanhalli	24.57
Dodballapur	Bangalore Rural	Bore Well	Dodballapur1	27.06
Kanakapura	Bangalore Rural	Bore Well	Harohalli	15.37
Hoskote	Bangalore Rural	Bore Well	Hosakote	31.25
Ramanagaram	Bangalore Rural	Bore Well	Jalamangala	13.07
Kanakapura	Bangalore Rural	Bore Well	Kanakapura	6.79
Dodballapur	Bangalore Rural	Bore Well	Kanasvadi	33.64
Magadi	Bangalore Rural	Bore Well	Kuduru pz	29.10
Dodballapur	Bangalore Rural	Bore Well	Madhure	61.26
Magadi	Bangalore Rural	Bore Well	Magadi1	15.47
Nelamangala	Bangalore Rural	Bore Well	Shivagange	2.10
Magadi	Bangalore Rural	Bore Well	Solur	18.13
Nelamangala	Bangalore Rural	Bore Well	Yentiganahalli	13.76
Devanhalli	Bangalore Rural	Dug Well	Avathi	12.36
Magadi	Bangalore Rural	Dug Well	Bairanahalli Cross	3.45
Devanhalli	Bangalore Rural	Dug Well	Bairasandra	2.80
Magadi	Bangalore Rural	Dug Well	Banavadi	4.60
Channapatna	Bangalore Rural	Dug Well	Channapatna (Alternate Well)	3.00
Devanhalli	Bangalore Rural	Dug Well	Devanahalli (Alternate Well)	23.00
Dodballapur	Bangalore Rural	Dug Well	Dodballapur	2.50
Kanakapura	Bangalore Rural	Dug Well	Ganaldoddi	5.47
Nelamangala	Bangalore Rural	Dug Well	Gangenapura	3.05
Magadi	Bangalore Rural	Dug Well	Gudemaranahalli	13.70
Kanakapura	Bangalore Rural	Dug Well	Harohalli (Alternate Well)	2.50
Kanakapura	Bangalore Rural	Dug Well	Hegganur	2.50
Kanakapura	Bangalore Rural	Dug Well	Helagalli	2.30
Ramanagaram	Bangalore Rural	Dug Well	Jalamangala (Alternate Well)	3.60
Kanakapura	Bangalore Rural	Dug Well	Kadashivanahalli	9.17

Ramanagaram	Bangalore Rural	Dug Well	Kailancha	2.13
Ramanagaram	Bangalore Rural	Dug Well	Kalegowdanadoddi	6.34
Kanakapura	Bangalore Rural	Dug Well	Kanakapura1	6.58
Channapatna	Bangalore Rural	Dug Well	Kengel	3.00
Devanhalli	Bangalore Rural	Dug Well	Kodagurki (Alternate Well)	5.07
Kanakapura	Bangalore Rural	Dug Well	Kottahalli	8.85
Magadi	Bangalore Rural	Dug Well	Magadi 2	2.83
Nelamangala	Bangalore Rural	Dug Well	Mahadevapura	4.63
Channapatna	Bangalore Rural	Dug Well	Malagalu	0.65
Kanakapura	Bangalore Rural	Dug Well	Naikanahalli	10.20
Kanakapura	Bangalore Rural	Dug Well	Nullahalli	7.20
Channapatna	Bangalore Rural	Dug Well	Nunnuru	5.35
Magadi	Bangalore Rural	Dug Well	Panayan Palya	7.25
Ramanagaram	Bangalore Rural	Dug Well	Ramanagara	9.40
Magadi	Bangalore Rural	Dug Well	Rudrapura Chadrappa Circle	2.43
Ramanagaram	Bangalore Rural	Dug Well	S.B. Doddi	6.05
Nelamangala	Bangalore Rural	Dug Well	Shivagange1	1.70
Dodballapur	Bangalore Rural	Dug Well	Siddanayakanahalli (Alternate Well)	13.50
Ramanagaram	Bangalore Rural	Dug Well	Suggaunahalli	11.05
Magadi	Bangalore Rural	Dug Well	Talacha Kuppe	6.15
Kanakapura	Bangalore Rural	Dug Well	Uyyamballi	20.00
Magadi	Bangalore Rural	Dug Well	Veerasagara	5.40
Devanhalli	Bangalore Rural	Dug Well	Vishwanathapura	6.40
Bangalore South	Bangalore Urban	Bore Well	Adugodi	3.50
Anekal	Bangalore Urban	Bore Well	Anekal	21.92
Bangalore South	Bangalore Urban	Bore Well	Bangalore University Ars Ls	31.70
Anekal	Bangalore Urban	Bore Well	Cgwb Workshop	3.20
Bangalore North	Bangalore Urban	Bore Well	Dasanapura	28.37
Bangalore South	Bangalore Urban	Bore Well	Gsi Pz	13.97
Bangalore North	Bangalore Urban	Bore Well	Hebbal2	66.90
Bangalore North	Bangalore Urban	Bore Well	Hesaraghatta Pz	27.11
Bangalore South	Bangalore Urban	Bore Well	IIM Bannerughatta	42.86
Bangalore North	Bangalore Urban	Bore Well	Indian Institute of Science	55.47
Bangalore North	Bangalore Urban	Bore Well	Indiranagar	11.51
Bangalore South	Bangalore Urban	Bore Well	Jayanagar	12.10
Bangalore North	Bangalore Urban	Bore Well	Lalbagh garden	5.90
Bangalore North	Bangalore Urban	Bore Well	Nimhans	7.64
Bangalore South	Bangalore Urban	Bore Well	Singasandra	37.68
Bangalore South	Bangalore Urban	Bore Well	Thalaghattapura pz	8.00
Bangalore South	Bangalore Urban	Bore Well	Varathur	31.88

Bangalore North	Bangalore Urban	Bore Well	Yelahanka	21.12
Bangalore South	Bangalore Urban	Dug Well	Bangalore i	2.07
Bangalore South	Bangalore Urban	Dug Well	Bangalore ii	3.67
Bangalore North	Bangalore Urban	Dug Well	Bangalore-iv	1.70
Bangalore North	Bangalore Urban	Dug Well	Basavanagudi	2.70
Anekal	Bangalore Urban	Dug Well	Begihalli	1.87
Bangalore South	Bangalore Urban	Dug Well	Begur	7.09
Anekal	Bangalore Urban	Dug Well	Bhaktipura	7.76
Bangalore South	Bangalore Urban	Dug Well	Chandasipalya	8.36
Bangalore North	Bangalore Urban	Dug Well	Chennamankere Achkatu	1.50
Bangalore North	Bangalore Urban	Dug Well	Gollahalli	0.89
Bangalore South	Bangalore Urban	Dug Well	Gottigere	0.15
Anekal	Bangalore Urban	Dug Well	Haragadde (Alternate Well)	4.69
Bangalore North	Bangalore Urban	Dug Well	Hebbal2	0.10
Bangalore South	Bangalore Urban	Dug Well	Hsr Layout	1.95
Anekal	Bangalore Urban	Dug Well	Jigani	3.93
Bangalore North	Bangalore Urban	Dug Well	Kodigehalli	2.83
Bangalore North	Bangalore Urban	Dug Well	Malleswaram	2.90
Bangalore North	Bangalore Urban	Dug Well	Rajajinagara	1.55
Bangalore South	Bangalore Urban	Dug Well	Seva Kshetra Hospital Banshankari	12.15
Bangalore North	Bangalore Urban	Dug Well	Vasanthnagara	0.89
Bangalore South	Bangalore Urban	Dug Well	Vasanthpura	5.17
Bangalore North	Bangalore Urban	Dug Well	Wilson Garden	3.88
Gokak	Belgaum	Bore Well	Ankalgi	2.50
Hukeri	Belgaum	Bore Well	Badkundri	1.36
Parasgad	Belgaum	Bore Well	Bailhongal pz	1.55
Belgaum	Belgaum	Bore Well	Belgaum	8.00
Gokak	Belgaum	Bore Well	Chikkanandi	2.13
Gokak	Belgaum	Bore Well	Gokak	4.80
Hukeri	Belgaum	Bore Well	Hidkal Dam	1.00
Hukeri	Belgaum	Bore Well	Hukkeri	1.80
Gokak	Belgaum	Bore Well	Kallolli	1.92
Khanapur	Belgaum	Bore Well	Khanapur	1.46
Gokak	Belgaum	Bore Well	Koujalgi	3.62
Raybag	Belgaum	Bore Well	Kudichi pz	2.48
Khanapur	Belgaum	Bore Well	Nagarahalli	1.45
Raybag	Belgaum	Bore Well	Raibag	3.65
Ramdurg	Belgaum	Bore Well	Ramdurg	10.70
Raybag	Belgaum	Dug Well	Ainapur	2.19
Hukeri	Belgaum	Dug Well	Ankala Gudikettra	1.41
Gokak	Belgaum	Dug Well	Arabhavi	3.06
Athni	Belgaum	Dug Well	Athni	5.99

Athni	Belgaum	Dug Well	Badchi	2.53
Parasgad	Belgaum	Dug Well	Bailhongal	0.82
Hukeri	Belgaum	Dug Well	Basapura	4.66
Hukeri	Belgaum	Dug Well	Bastwad	2.84
Raybag	Belgaum	Dug Well	Bekud	2.88
Chikodi	Belgaum	Dug Well	Belakud	3.10
Belgaum	Belgaum	Dug Well	Belgaum1	1.68
Hukeri	Belgaum	Dug Well	Bellad Bagewadi	0.30
Khanapur	Belgaum	Dug Well	Bidi	0.41
Belgaum	Belgaum	Dug Well	Changad	1.47
Gokak	Belgaum	Dug Well	Chikkanandi	2.55
Raybag	Belgaum	Dug Well	Chincholi	7.31
Chikodi	Belgaum	Dug Well	Examba	4.97
Chikodi	Belgaum	Dug Well	Galatga	6.02
Gokak	Belgaum	Dug Well	Ghodageri	0.99
Ramdurg	Belgaum	Dug Well	Godachi	4.30
Hukeri	Belgaum	Dug Well	Gondwad	2.52
Hukeri	Belgaum	Dug Well	Gotur	1.54
Hukeri	Belgaum	Dug Well	Gumachinamardi	0.96
Khanapur	Belgaum	Dug Well	Gunji	0.74
Raybag	Belgaum	Dug Well	Gurlapur	5.28
Belgaum	Belgaum	Dug Well	Halaga	1.31
Parasgad	Belgaum	Dug Well	Hallakki	5.84
Athni	Belgaum	Dug Well	Halyal	2.11
Hukeri	Belgaum	Dug Well	Hanjamhatti	1.25
Hukeri	Belgaum	Dug Well	Hattargi	0.51
Samppgaon	Belgaum	Dug Well	Hire bagewadi	0.62
Raybag	Belgaum	Dug Well	Hubravadi	5.39
Hukeri	Belgaum	Dug Well	Hukeri1	3.15
Hukeri	Belgaum	Dug Well	Hulloli	1.04
Hukeri	Belgaum	Dug Well	Hunuru	0.56
Hukeri	Belgaum	Dug Well	Islampura	4.50
Chikodi	Belgaum	Dug Well	Kabbur	1.37
Athni	Belgaum	Dug Well	Kakmari	2.80
Gokak	Belgaum	Dug Well	Khanagaon	0.75
Khanapur	Belgaum	Dug Well	Khanapur1	2.05
Athni	Belgaum	Dug Well	Khotanatti	11.60
Samppgaon	Belgaum	Dug Well	Kittur1	0.65
Athni	Belgaum	Dug Well	Koligud	14.12
Belgaum	Belgaum	Dug Well	Kudichi	3.06
Raybag	Belgaum	Dug Well	Kuduchi	1.00
Gokak	Belgaum	Dug Well	Kundargi	1.96
Khanapur	Belgaum	Dug Well	Londa1	4.51
Hukeri	Belgaum	Dug Well	Madihalli	0.78
Athni	Belgaum	Dug Well	Mallabad1	11.64

Gokak	Belgaum	Dug Well	Mamadapur	6.86
Athni	Belgaum	Dug Well	Mangsuli	1.55
Athni	Belgaum	Dug Well	Mole	3.07
Parasgad	Belgaum	Dug Well	Murgod	2.35
Gokak	Belgaum	Dug Well	Naganur	2.31
Athni	Belgaum	Dug Well	Nandagaon1	6.19
Khanapur	Belgaum	Dug Well	Nandgad	0.68
Raybag	Belgaum	Dug Well	Nasalapur	0.74
Athni	Belgaum	Dug Well	Navalihal	6.77
Sampgaon	Belgaum	Dug Well	Nesaragi1	7.88
Chikodi	Belgaum	Dug Well	Nippani1	3.05
Gokak	Belgaum	Dug Well	Parthanhalli	4.67
Belgaum	Belgaum	Dug Well	Piranwadi	1.87
Athni	Belgaum	Dug Well	Radderhatti	1.89
Ramdurg	Belgaum	Dug Well	Ramdurg1	12.35
Raybag	Belgaum	Dug Well	Rayabag1	4.93
Chikodi	Belgaum	Dug Well	Rupnal	1.58
Ramdurg	Belgaum	Dug Well	Salahalli	8.42
Gokak	Belgaum	Dug Well	Sangankeri	0.97
Hukeri	Belgaum	Dug Well	Sankeshwar	3.17
Parasgad	Belgaum	Dug Well	Saundatti	2.94
Gokak	Belgaum	Dug Well	Sindhikurbet	1.05
Parasgad	Belgaum	Dug Well	Sopadla	3.18
Chikodi	Belgaum	Dug Well	Soundalga1	0.89
Belgaum	Belgaum	Dug Well	Sulebhavi	0.82
Belgaum	Belgaum	Dug Well	Sutagatti	0.37
Sampgaon	Belgaum	Dug Well	Sutagatti1	3.12
Belgaum	Belgaum	Dug Well	Uchagaon	2.68
Belgaum	Belgaum	Dug Well	Vantamuri	0.00
Khanapur	Belgaum	Dug Well	Watre	2.68
Hukeri	Belgaum	Dug Well	Yadgud	5.17
Parasgad	Belgaum	Dug Well	Yaraganavi	7.46
Raybag	Belgaum	Dug Well	Yebaratti	9.74
Raybag	Belgaum	Dug Well	Yedrav	2.11
Hukeri	Belgaum	Dug Well	Yeli Munoli	1.12
Kudligi	Bellary	Bore Well	Chikjohalli	41.30
Hospet	Bellary	Bore Well	Gadiganur	11.33
Hagaribommanahalli	Bellary	Bore Well	Hampasagara	16.94
Hadagalli	Bellary	Bore Well	Hirehadagalli	15.35
Hadagalli	Bellary	Bore Well	Ittigi	36.97
Hospet	Bellary	Bore Well	Kamalapur	6.50
Bellary	Bellary	Bore Well	Sirigere	4.55
Kudligi	Bellary	Bore Well	Ujjini	39.40
Bellary	Bellary	Dug Well	Allipuram1	2.70
Bellary	Bellary	Dug Well	Bailuru	5.90



Hospet	Bellary	Dug Well	Danapura	5.52
Hadagalli	Bellary	Dug Well	Dasarahally Tanda	5.20
Bellary	Bellary	Dug Well	Emmiganur	5.40
Kudligi	Bellary	Dug Well	Gandabommanahally -tank camp	15.65
Siruguppa	Bellary	Dug Well	Ganikallu	5.85
Bellary	Bellary	Dug Well	Gudekote	10.75
Hadagalli	Bellary	Dug Well	Hagaranur	12.00
Hospet	Bellary	Dug Well	Hampi (Alternate well)	1.13
Hospet	Bellary	Dug Well	Hospet (Alternate well)	1.75
Kudligi	Bellary	Dug Well	Jogikallu	5.37
Kudligi	Bellary	Dug Well	Kakkuppi	10.85
Hospet	Bellary	Dug Well	Kamlapuram (Alternate Well)	4.15
Bellary	Bellary	Dug Well	Kurugodu	8.33
Hadagalli	Bellary	Dug Well	Magala	1.70
Hospet	Bellary	Dug Well	Mariyammanahalli1	7.90
Kudligi	Bellary	Dug Well	Nagarhunse (Alternate Well)	9.73
Hospet	Bellary	Dug Well	NO.10 Muddapura	0.50
Bellary	Bellary	Dug Well	P.D. Halli (PZ)	9.53
Hospet	Bellary	Dug Well	Ramasagara	2.75
Kudligi	Bellary	Dug Well	Ramasagarahatti	9.85
Sandur	Bellary	Dug Well	Sandur (Alternate well)	6.90
Bellary	Bellary	Dug Well	Siddaragadda (PZ)	5.90
Bellary	Bellary	Dug Well	Sindgeri	11.60
Siruguppa	Bellary	Dug Well	Sirigeri	4.10
Siruguppa	Bellary	Dug Well	Tekkalakote (Alternate Well)	8.30
Sandur	Bellary	Dug Well	Thorangal	4.92
Hospet	Bellary	Dug Well	Venkatapura	5.58
Sandur	Bellary	Dug Well	Yeswanthanagar	10.00
Bidar	Bidar	Bore Well	Bagdal	13.63
Basavakalyan	Bidar	Bore Well	Basavakalyan	18.82
Bhalki	Bidar	Bore Well	Bhalki	4.30
Bidar	Bidar	Bore Well	Bidar	15.09
Homnabad	Bidar	Bore Well	Changler	21.55
Homnabad	Bidar	Bore Well	Homnabad	15.52
Basavakalyan	Bidar	Bore Well	Hulsoor	5.52
Bidar	Bidar	Dug Well	Andur	13.83
Aurad	Bidar	Dug Well	Aurad1	4.23
Bidar	Bidar	Dug Well	Bagdel1	14.90
Bidar	Bidar	Dug Well	Balehalli	12.55
Homnabad	Bidar	Dug Well	Basarapur	14.53

Bhalki	Bidar	Dug Well	Bhalki1	6.92
Bhalki	Bidar	Dug Well	Bhatambra	12.64
Bidar	Bidar	Dug Well	Bidar1	8.80
Aurad	Bidar	Dug Well	Borala	1.20
Aurad	Bidar	Dug Well	Borgi	3.87
Homnabad	Bidar	Dug Well	Changler1	21.57
Bidar	Bidar	Dug Well	Chickpet (Alternate Well)	1.04
Aurad	Bidar	Dug Well	Dongargaon	1.63
Aurad	Bidar	Dug Well	Ekamba	1.71
Homnabad	Bidar	Dug Well	Ghatboral	4.32
Bhalki	Bidar	Dug Well	Halburga1	7.24
Homnabad	Bidar	Dug Well	Hallikhed (Alternate Well)	18.75
Homnabad	Bidar	Dug Well	Handikera Wadi	15.75
Bhalki	Bidar	Dug Well	Helsi	6.75
Basavakalyan	Bidar	Dug Well	Islampur	10.30
Bidar	Bidar	Dug Well	Janawada (Alternate Well)	13.80
Aurad	Bidar	Dug Well	Kamalnagar	4.10
Bidar	Bidar	Dug Well	Kamthana	12.55
Aurad	Bidar	Dug Well	Kandikheri	4.30
Bidar	Bidar	Dug Well	Khanapur2	16.00
Basavakalyan	Bidar	Dug Well	Matala	8.20
Homnabad	Bidar	Dug Well	Menekhalli	6.71
Basavakalyan	Bidar	Dug Well	Mudbi1	1.24
Aurad	Bidar	Dug Well	Nagur	6.42
Homnabad	Bidar	Dug Well	Nirna	3.10
Basavakalyan	Bidar	Dug Well	Rajeshwar	3.39
Homnabad	Bidar	Dug Well	Rajola	11.25
Homnabad	Bidar	Dug Well	Rampur	3.61
Homnabad	Bidar	Dug Well	Rumnagodu	0.75
Bhalki	Bidar	Dug Well	Saigaon	3.30
Aurad	Bidar	Dug Well	Santepur	4.68
Basavakalyan	Bidar	Dug Well	Soldapka	7.15
Aurad	Bidar	Dug Well	Wadegaon	3.80
Basavakalyan	Bidar	Dug Well	Yarandagi	8.38
Indi	Bijapur	Bore Well	Chadchan pz	3.40
Indi	Bijapur	Bore Well	Dhulkhed	2.76
Indi	Bijapur	Bore Well	Horti pz	16.11
Bijapur	Bijapur	Bore Well	Kumatagi	6.23
Basavana Bagevadi	Bijapur	Bore Well	Mulawad	11.15
Bijapur	Bijapur	Bore Well	Tikota pz	19.70
Indi	Bijapur	Bore Well	Zalki Pz	7.53
Basavana Bagevadi	Bijapur	Dug Well	Agasabala Cross	4.64
Bijapur	Bijapur	Dug Well	Aliyabad	3.26

Sindgi	Bijapur	Dug Well	Ambalanur	10.70
Sindgi	Bijapur	Dug Well	Ayeri	1.75
Indi	Bijapur	Dug Well	Bardol	5.29
Basavana Bagevadi	Bijapur	Dug Well	Basavanabagevadi	5.25
Muddebihal	Bijapur	Dug Well	Bavur	3.57
Indi	Bijapur	Dug Well	Bhudihala	4.61
Sindgi	Bijapur	Dug Well	Bhudihaldon	4.29
Bijapur	Bijapur	Dug Well	Bijapur A	3.56
Indi	Bijapur	Dug Well	Chadchan	7.11
Sindgi	Bijapur	Dug Well	Deur tanda	2.01
Sindgi	Bijapur	Dug Well	Devanagao	4.75
Muddebihal	Bijapur	Dug Well	Devarhulagabal	8.05
Muddebihal	Bijapur	Dug Well	Dhavalagi	7.58
Basavana Bagevadi	Bijapur	Dug Well	Dindawar	7.75
Sindgi	Bijapur	Dug Well	Gab Savalagi	5.37
Indi	Bijapur	Dug Well	Halsangi	9.47
Sindgi	Bijapur	Dug Well	Hanchali	10.95
Muddebihal	Bijapur	Dug Well	Hiremural	1.95
Bijapur	Bijapur	Dug Well	Honaganahalli	12.07
Bijapur	Bijapur	Dug Well	Honnutagi	6.53
Indi	Bijapur	Dug Well	Horti	2.24
Muddebihal	Bijapur	Dug Well	Hullur	9.34
Basavana Bagevadi	Bijapur	Dug Well	Huvinahipparagi	2.35
Indi	Bijapur	Dug Well	Inchageri	3.50
Basavana Bagevadi	Bijapur	Dug Well	Ingaleshwar	5.04
Indi	Bijapur	Dug Well	Jagjiwani	8.93
Bijapur	Bijapur	Dug Well	Jumnal	26.00
Bijapur	Bijapur	Dug Well	Kallolli	1.30
Sindgi	Bijapur	Dug Well	Kannolli	10.65
Bijapur	Bijapur	Dug Well	Khatijapur	12.95
Basavana Bagevadi	Bijapur	Dug Well	Kolhar	1.37
Sindgi	Bijapur	Dug Well	Korhalli	1.81
Bijapur	Bijapur	Dug Well	Kumatagi (Alternate Well)	1.05
Muddebihal	Bijapur	Dug Well	Maileswar (Alternate Well)	7.85
Bijapur	Bijapur	Dug Well	Mangoli	10.20
Muddebihal	Bijapur	Dug Well	Minajigi	7.80
Sindgi	Bijapur	Dug Well	Mortgi	3.30
Muddebihal	Bijapur	Dug Well	Muddebihal (Alternate Well)	2.07
Basavana Bagevadi	Bijapur	Dug Well	Multagi	2.50
Indi	Bijapur	Dug Well	Nadkurd	9.46
Bijapur	Bijapur	Dug Well	Nagadhana	2.15
Muddebihal	Bijapur	Dug Well	Nagarbetta	3.44
Muddebihal	Bijapur	Dug Well	Nebageri	3.37

Indi	Bijapur	Dug Well	Newdhulikhed	6.93
Basavana Bagevadi	Bijapur	Dug Well	Nidagundi	4.49
Indi	Bijapur	Dug Well	Nimbal	4.60
Sindgi	Bijapur	Dug Well	Pettepur	7.15
Sindgi	Bijapur	Dug Well	Rampura	5.18
Indi	Bijapur	Dug Well	Salotgi	6.90
Bijapur	Bijapur	Dug Well	Sarawad	4.91
Indi	Bijapur	Dug Well	Satalagaon	5.72
Basavana Bagevadi	Bijapur	Dug Well	Satihall	5.01
Indi	Bijapur	Dug Well	Sawalanga	6.15
Bijapur	Bijapur	Dug Well	Shivangi	7.28
Sindgi	Bijapur	Dug Well	Sindgi 1	3.96
Indi	Bijapur	Dug Well	Tadavalaga	10.98
Muddebihal	Bijapur	Dug Well	Tangadgi	2.85
Basavana Bagevadi	Bijapur	Dug Well	Teligi	5.37
Bijapur	Bijapur	Dug Well	Tikota	17.50
Bijapur	Bijapur	Dug Well	Torvi	10.15
Basavana Bagevadi	Bijapur	Dug Well	Ukkali	16.50
Sindgi	Bijapur	Dug Well	Vibhutihalli	3.55
Sindgi	Bijapur	Dug Well	Yankanchi	3.90
Indi	Bijapur	Dug Well	Yelagi	5.35
Gundlupet	CR Nagar	Bore Well	Gundlupet	38.50
Kollegal	CR Nagar	Bore Well	Kollegal	14.50
CR Nagar	CR Nagar	Bore Well	Santemarenahalli	26.40
Yelandur	CR Nagar	Bore Well	Yelandur	8.61
Yelandur	CR Nagar	Dug Well	Agara	9.02
Gundlupet	CR Nagar	Dug Well	Begur	1.89
Gundlupet	CR Nagar	Dug Well	Devalapur	1.90
Gundlupet	CR Nagar	Dug Well	Devarahalli	18.20
Kollegal	CR Nagar	Dug Well	Hanur	9.60
Gundlupet	CR Nagar	Dug Well	Honnegowdanahalli	2.80
Gundlupet	CR Nagar	Dug Well	Kekan Halla	1.45
Kollegal	CR Nagar	Dug Well	Kombutuki	0.20
Kollegal	CR Nagar	Dug Well	Kunthur	11.20
Kollegal	CR Nagar	Dug Well	Kurubaradoddi	7.70
Gundlupet	CR Nagar	Dug Well	Kurubarahundi	1.35
Yelandur	CR Nagar	Dug Well	Maddur	1.35
Kollegal	CR Nagar	Dug Well	Mahadeswarabetta	4.11
Kollegal	CR Nagar	Dug Well	Mudhuvanahalli	3.00
Kollegal	CR Nagar	Dug Well	Palanimedu	6.81
Kollegal	CR Nagar	Dug Well	Ramapura	4.65
Kollegal	CR Nagar	Dug Well	Thagarapura	4.73
Kollegal	CR Nagar	Dug Well	Uttaballi	11.70
Yelandur	CR Nagar	Dug Well	Yeriyuru	10.60
Koppa	Chikkamagalur	Dug Well	Agalegundi	2.80

Kadur	Chikkamagalur	Dug Well	Agrahara	17.45
Tarikere	Chikkamagalur	Dug Well	Ajjampur (Alternate Well)	1.43
Chikkamagalur	Chikkamagalur	Dug Well	Aladagudde	5.00
Chikkamagalur	Chikkamagalur	Dug Well	Aldur	12.40
NRPura	Chikkamagalur	Dug Well	Alehalli	4.78
Kadur	Chikkamagalur	Dug Well	Antharagatta	5.39
Chikkamagalur	Chikkamagalur	Dug Well	Arenuru	6.20
Mudigere	Chikkamagalur	Dug Well	Balehole	10.06
NRPura	Chikkamagalur	Dug Well	Balehonnur	5.53
Mudigere	Chikkamagalur	Dug Well	Bankal	0.92
Chikkamagalur	Chikkamagalur	Dug Well	Bannur	1.48
NRPura	Chikkamagalur	Dug Well	Bannur	12.13
Sringeri	Chikkamagalur	Dug Well	Begaru	5.20
Tarikere	Chikkamagalur	Dug Well	Bhavikere	6.15
Mudigere	Chikkamagalur	Dug Well	Bidaralli	7.20
Mudigere	Chikkamagalur	Dug Well	Bilagula	3.15
Mudigere	Chikkamagalur	Dug Well	Chackmakki	-0.08
Tarikere	Chikkamagalur	Dug Well	Chennapura	10.94
Chikkamagalur	Chikkamagalur	Dug Well	Chikkamagalur Town	1.85
Chikkamagalur	Chikkamagalur	Dug Well	Gori Gundi	2.70
Kadur	Chikkamagalur	Dug Well	Gujjonahalli	11.10
Chikkamagalur	Chikkamagalur	Dug Well	Handi	1.00
Koppa	Chikkamagalur	Dug Well	Hariharapura	3.50
Koppa	Chikkamagalur	Dug Well	Herur	1.40
Mudigere	Chikkamagalur	Dug Well	Hire Bile	0.71
Kadur	Chikkamagalur	Dug Well	Hirenallur	1.44
Sringeri	Chikkamagalur	Dug Well	Holekoppa	3.80
Mudigere	Chikkamagalur	Dug Well	Horatti	2.35
Mudigere	Chikkamagalur	Dug Well	Hornad	0.92
Chikkamagalur	Chikkamagalur	Dug Well	Hukkunda	3.55
Chikkamagalur	Chikkamagalur	Dug Well	Hunsehali	1.80
Mudigere	Chikkamagalur	Dug Well	Jannapura	4.65
Koppa	Chikkamagalur	Dug Well	Jayapura	6.30
Mudigere	Chikkamagalur	Dug Well	Jn Bylu	4.20
Koppa	Chikkamagalur	Dug Well	Kalanaikana Katte	3.10
Mudigere	Chikkamagalur	Dug Well	Kalasa	0.96
Chikkamagalur	Chikkamagalur	Dug Well	Kanati	0.63
Chikkamagalur	Chikkamagalur	Dug Well	Karthikere	2.18
Chikkamagalur	Chikkamagalur	Dug Well	Kooduvalli	8.17
Koppa	Chikkamagalur	Dug Well	Koppa	5.87
Mudigere	Chikkamagalur	Dug Well	Kottigehara	1.79
Koppa	Chikkamagalur	Dug Well	Kudregudi	1.62
Tarikere	Chikkamagalur	Dug Well	Lakkavalli	0.80

Kadur	Chikkamagalur	Dug Well	Machcheri	2.42
Chikkamagalur	Chikkamagalur	Dug Well	Magadi Kaimara	0.67
NRPura	Chikkamagalur	Dug Well	Magundi	11.10
NRPura	Chikkamagalur	Dug Well	Mahalgodu	5.72
Kadur	Chikkamagalur	Dug Well	Mallidevihalli	3.80
Koppa	Chikkamagalur	Dug Well	Menase (Bharatinagar)	4.80
NRPura	Chikkamagalur	Dug Well	Moodvagilu	0.76
Mudigere	Chikkamagalur	Dug Well	Mudigere Hand Post	5.30
Chikkamagalur	Chikkamagalur	Dug Well	Mugthihalli	1.45
Chikkamagalur	Chikkamagalur	Dug Well	Muthinakoppa	0.30
Koppa	Chikkamagalur	Dug Well	Nalluru	0.35
Koppa	Chikkamagalur	Dug Well	Narve	2.13
Chikkamagalur	Chikkamagalur	Dug Well	Rampura	12.65
Tarikere	Chikkamagalur	Dug Well	Rangenahalli	0.70
Kadur	Chikkamagalur	Dug Well	Sakrepatna	2.45
Koppa	Chikkamagalur	Dug Well	Samse	1.27
NRPura	Chikkamagalur	Dug Well	Seegodu	6.66
NRPura	Chikkamagalur	Dug Well	Shanakarapura	3.25
Koppa	Chikkamagalur	Dug Well	Shanuvalli	3.15
NRPura	Chikkamagalur	Dug Well	Shettikoppa	1.70
Tarikere	Chikkamagalur	Dug Well	Shivane R. S	10.40
Tarikere	Chikkamagalur	Dug Well	Sokke	9.05
Sringeri	Chikkamagalur	Dug Well	Sringeri 1	1.00
NRPura	Chikkamagalur	Dug Well	Sutha Echeker	4.24
Tarikere	Chikkamagalur	Dug Well	Tarikere	2.77
Chikkamagalur	Chikkamagalur	Dug Well	Thali Halla	11.08

Mudigere	Chikkamagalur	Dug Well	Thodlu Karegadde	0.40
Chikkamagalur	Chikkamagalur	Dug Well	Uppalli	3.77
Chikkamagalur	Chikkamagalur	Dug Well	Vasthare	1.75
Tarikere	Chikmagalur	Bore Well	Ajjampura	15.40
Mudigere	Chikmagalur	Bore Well	Bijuvalli	0.27
Chikmagalur	Chikmagalur	Bore Well	Chikmagalur	5.03
Kadur	Chikmagalur	Bore Well	Kadur	14.11
Sringeri	Chikmagalur	Bore Well	Sringeri	1.15
Challakere	Chitradurga	Bore Well	Dodda chelur	50.06
Holalkere	Chitradurga	Bore Well	Holalkere PZ	17.15
Holalkere	Chitradurga	Bore Well	Muthugaduru	18.77
Challakere	Chitradurga	Bore Well	Nayakanahatti	28.04
Challakere	Chitradurga	Bore Well	Sanikere	41.89
Hiriyur	Chitradurga	Bore Well	Vanivilaspura	37.55
Holalkere	Chitradurga	Dug Well	Arehalli	4.98
Hosadurga	Chitradurga	Dug Well	Belagur	9.11
Holalkere	Chitradurga	Dug Well	Bharamanaikanadurg	10.00

Chitradurga	Chitradurga	Dug Well	Biruvara	14.50
Chitradurga	Chitradurga	Dug Well	Bommenahalli	1.30
Chitradurga	Chitradurga	Dug Well	Chitradurga1	1.36
Holalkere	Chitradurga	Dug Well	Dogganal	9.68
Holalkere	Chitradurga	Dug Well	Dummi	2.52
Hiriyur	Chitradurga	Dug Well	Eswaragere	11.14
Holalkere	Chitradurga	Dug Well	Gangasamudra	10.25
Hosadurga	Chitradurga	Dug Well	Garaga	18.10
Hosadurga	Chitradurga	Dug Well	Gatti hosahalli	8.89
Hosadurga	Chitradurga	Dug Well	Gutikatte	11.04
Chitradurga	Chitradurga	Dug Well	Hampanur	9.68
Holalkere	Chitradurga	Dug Well	Hanumali	8.15
Hiriyur	Chitradurga	Dug Well	Hartikote	9.79
Hosadurga	Chitradurga	Dug Well	Hosadurga Road R. S	15.40
Hosadurga	Chitradurga	Dug Well	Hosadurga R. S	11.10
Chitradurga	Chitradurga	Dug Well	Kallavvana Nagatihalli	13.90
Hosadurga	Chitradurga	Dug Well	Kumminghatta	14.30
Hiriyur	Chitradurga	Dug Well	Maskal	5.70
Molakalmuru	Chitradurga	Dug Well	Molakalmuru	9.50
Holalkere	Chitradurga	Dug Well	Muttuguduru	14.15
Holalkere	Chitradurga	Dug Well	R. Gollarahalli	14.10
Holalkere	Chitradurga	Dug Well	R. Nulnur	7.50
Holalkere	Chitradurga	Dug Well	Ramgiri	2.40
Chitradurga	Chitradurga	Dug Well	Siddapura	14.20
Chitradurga	Chitradurga	Dug Well	Siddavvanadurga	7.55
Holalkere	Chitradurga	Dug Well	Talikatte	11.20
Holalkere	Chitradurga	Dug Well	Talya	10.12
Hiriyur	Chitradurga	Dug Well	Vaddikere	16.10
Chitradurga	Chitradurga	Dug Well	Vijapura	18.50
Bantval	Dakshin Kannada	Bore Well	Bantwal	9.31
Beltangadi	Dakshin Kannada	Bore Well	Belthangadi	2.71
Mangalore	Dakshin Kannada	Bore Well	Mulki	2.70
Puttur	Dakshin Kannada	Bore Well	Puttur	8.97
Puttur	Dakshin Kannada	Bore Well	Shiradi	2.24
Sulya	Dakshin Kannada	Bore Well	Sulya	13.91
Bantval	Dakshin Kannada	Bore Well	Vittal	7.20
Beltangadi	Dakshin Kannada	Dug Well	Adantadka	2.55
Puttur	Dakshin Kannada	Dug Well	Addhole	2.37
Mangalore	Dakshin Kannada	Dug Well	Adyar	2.45
Sulya	Dakshin Kannada	Dug Well	Ajjavra	3.05
Beltangadi	Dakshin Kannada	Dug Well	Alandangadi	0.70
Sulya	Dakshin Kannada	Dug Well	Allety Mevinadka	5.10
Sulya	Dakshin Kannada	Dug Well	Aranthodu	8.00

Puttur	Dakshin Kannada	Dug Well	Athoor Koyla	5.00
Beltangadi	Dakshin Kannada	Dug Well	Badanaje Macharu	2.80
Mangalore	Dakshin Kannada	Dug Well	Bajpe	2.55
Mangalore	Dakshin Kannada	Dug Well	Bala	4.58
Beltangadi	Dakshin Kannada	Dug Well	Ballalu	4.40
Puttur	Dakshin Kannada	Dug Well	Balya	1.00
Puttur	Dakshin Kannada	Dug Well	Bantra (Mardala)	1.50
Bantval	Dakshin Kannada	Dug Well	Bantwall	1.60
Sulya	Dakshin Kannada	Dug Well	Bellare	2.20
Beltangadi	Dakshin Kannada	Dug Well	Belthangadi1	2.80
Puttur	Dakshin Kannada	Dug Well	Bilinele	1.40
Bantval	Dakshin Kannada	Dug Well	Bollangadi	2.25
Mangalore	Dakshin Kannada	Dug Well	Bore Gudde	4.61
Sulya	Dakshin Kannada	Dug Well	Chowdichar (Alternate Well)	4.87
Beltangadi	Dakshin Kannada	Dug Well	Dharmasthala (Alternate Well)	1.60
Mangalore	Dakshin Kannada	Dug Well	Elathur	6.75
Mangalore	Dakshin Kannada	Dug Well	Garadi	5.32
Puttur	Dakshin Kannada	Dug Well	Gerukatte	1.99
Sulya	Dakshin Kannada	Dug Well	Goonadka	0.40
Mangalore	Dakshin Kannada	Dug Well	Haleangady	1.30
Puttur	Dakshin Kannada	Dug Well	Hirebandadi	2.28
Sulya	Dakshin Kannada	Dug Well	Jalsur	2.30
Bantval	Dakshin Kannada	Dug Well	Kabaka	2.25
Puttur	Dakshin Kannada	Dug Well	Kadaba	0.81
Bantval	Dakshin Kannada	Dug Well	Kalladka	1.35
Puttur	Dakshin Kannada	Dug Well	Kalleri	6.60
Sulya	Dakshin Kannada	Dug Well	Kallugundi	0.85
Puttur	Dakshin Kannada	Dug Well	Kanayana	2.75
Mangalore	Dakshin Kannada	Dug Well	Kateel	1.15
Bantval	Dakshin Kannada	Dug Well	Kaval Maduru	2.47
Puttur	Dakshin Kannada	Dug Well	Kavu	3.33
Bantval	Dakshin Kannada	Dug Well	Kelagina Ogga	2.15
Mangalore	Dakshin Kannada	Dug Well	Kenchanekere	1.80
Mangalore	Dakshin Kannada	Dug Well	Kenjaru	2.80
Mangalore	Dakshin Kannada	Dug Well	Kesargadde	0.85
Mangalore	Dakshin Kannada	Dug Well	Kinni Kambala	6.64
Mangalore	Dakshin Kannada	Dug Well	Kinnigoli	9.10
Beltangadi	Dakshin Kannada	Dug Well	Kokkada	1.67
Mangalore	Dakshin Kannada	Dug Well	Kotekar	1.99
Puttur	Dakshin Kannada	Dug Well	Kudtha Muger	2.84
Bantval	Dakshin Kannada	Dug Well	Kudupadaru	5.33
Beltangadi	Dakshin Kannada	Dug Well	Kukeadi	0.85
Puttur	Dakshin Kannada	Dug Well	Madavu	3.98



Mangalore	Dakshin Kannada	Dug Well	Attawara	0.63
Mangalore	Dakshin Kannada	Dug Well	Bandaru	2.45
Mangalore	Dakshin Kannada	Dug Well	Jappu	4.15
Mangalore	Dakshin Kannada	Dug Well	Kankanadi	1.94
Mangalore	Dakshin Kannada	Dug Well	Lalbhag	3.94
Bantval	Dakshin Kannada	Dug Well	Mani	5.44
Puttur	Dakshin Kannada	Dug Well	Mannikara	1.40
Bantval	Dakshin Kannada	Dug Well	Mittur	0.70
Mangalore	Dakshin Kannada	Dug Well	Mukka	0.85
Mangalore	Dakshin Kannada	Dug Well	Mulki	3.98
Bantval	Dakshin Kannada	Dug Well	Nayanaadu	1.30
Puttur	Dakshin Kannada	Dug Well	Nelliadka	2.57
Puttur	Dakshin Kannada	Dug Well	Nellyadi	0.45
Beltangadi	Dakshin Kannada	Dug Well	Nidigal	1.30
Beltangadi	Dakshin Kannada	Dug Well	Nidle	1.17
Beltangadi	Dakshin Kannada	Dug Well	Padangadi	2.10
Mangalore	Dakshin Kannada	Dug Well	Padil	6.60
Mangalore	Dakshin Kannada	Dug Well	Pakshikere	0.90
Mangalore	Dakshin Kannada	Dug Well	Panambur Beach	-0.10
Mangalore	Dakshin Kannada	Dug Well	Perar	8.10
Mangalore	Dakshin Kannada	Dug Well	Permude	5.35
Puttur	Dakshin Kannada	Dug Well	Pullotu Addahole	0.70
Bantval	Dakshin Kannada	Dug Well	Punjalkatte	4.84
Puttur	Dakshin Kannada	Dug Well	Puttur 1	2.38
Sulya	Dakshin Kannada	Dug Well	Sampaje	4.15
Puttur	Dakshin Kannada	Dug Well	Shiradi (Alternate Well)	2.55
Mangalore	Dakshin Kannada	Dug Well	Shirtadi	3.06
Sulya	Dakshin Kannada	Dug Well	Sonnagiri	2.00
Bantval	Dakshin Kannada	Dug Well	Subashnagar	0.55
Sulya	Dakshin Kannada	Dug Well	Subramanya 1	2.45
Puttur	Dakshin Kannada	Dug Well	Sunkadakatte Ithoor	3.13
Mangalore	Dakshin Kannada	Dug Well	Surathkal	3.80
Beltangadi	Dakshin Kannada	Dug Well	Surya	0.30
Mangalore	Dakshin Kannada	Dug Well	Talapady	1.70
Puttur	Dakshin Kannada	Dug Well	Thingaldi	1.65
Beltangadi	Dakshin Kannada	Dug Well	Ujire	0.20
Bantval	Dakshin Kannada	Dug Well	Ukkuda	2.10
Mangalore	Dakshin Kannada	Dug Well	Ullal Beach	2.60
Bantval	Dakshin Kannada	Dug Well	Veer kambha	0.70
Beltangadi	Dakshin Kannada	Dug Well	Venur	2.88
Bantval	Dakshin Kannada	Dug Well	Vittala	1.72
Sulya	Dakshin Kannada	Dug Well	Yenekal	1.60
Harapanahalli	Davanagere	Bore Well	Halavagal	11.99
Harapanahalli	Davanagere	Bore Well	Harapanahalli	11.17

Harihar	Davanagere	Bore Well	Harihara Pz	7.83
Davanagere	Davanagere	Bore Well	Hebbalu	13.84
Honnali	Davanagere	Bore Well	Honnali	1.10
Harihar	Davanagere	Bore Well	Nandigudi	6.25
Harapanahalli	Davanagere	Bore Well	Teligi1	21.47
Harapanahalli	Davanagere	Dug Well	Anathanahalli	7.20
Honnali	Davanagere	Dug Well	Arakere	14.55
Channagiri	Davanagere	Dug Well	Arasinaghatta	1.45
Harapanahalli	Davanagere	Dug Well	Arsikere	9.00
Davanagere	Davanagere	Dug Well	Attigere	4.58
Davanagere	Davanagere	Dug Well	Avaragere	7.05
Davanagere	Davanagere	Dug Well	B. Kalpanahalli	3.70
Davanagere	Davanagere	Dug Well	Bada	1.21
Channagiri	Davanagere	Dug Well	Basavapatna	0.20
Davanagere	Davanagere	Dug Well	Belavanoor	2.61
Channagiri	Davanagere	Dug Well	Belliganudu	2.30
Harihar	Davanagere	Dug Well	Bhanuvalli	3.72
Harihar	Davanagere	Dug Well	Byaladahalli	0.92
Channagiri	Davanagere	Dug Well	Chennagiri	11.91
Davanagere	Davanagere	Dug Well	Chikka togalgere	1.10
Harapanahalli	Davanagere	Dug Well	Chikkahalli	12.50
Channagiri	Davanagere	Dug Well	Daginakatte	1.83
Davanagere	Davanagere	Dug Well	Davangere (Alternate Well)	13.10
Harapanahalli	Davanagere	Dug Well	Devarathimmalapura	14.55
Davanagere	Davanagere	Dug Well	Doddabathi	5.35
Honnali	Davanagere	Dug Well	G. Bevinahalli	2.15
Davanagere	Davanagere	Dug Well	Gopanal	7.40
Davanagere	Davanagere	Dug Well	Hadadi	2.80
Honnali	Davanagere	Dug Well	Haliyal	1.75
Harapanahalli	Davanagere	Dug Well	Harakanalu-Dw	3.85
Harapanahalli	Davanagere	Dug Well	Harpanahalli (Alternate Well)	6.15
Honnali	Davanagere	Dug Well	Hindasaghatta	6.31
Channagiri	Davanagere	Dug Well	Hire Kogalur	0.60
Honnali	Davanagere	Dug Well	Honnali	4.80
Harapanahalli	Davanagere	Dug Well	Ittigudi	12.90
Davanagere	Davanagere	Dug Well	Kabbala	4.35
Harihar	Davanagere	Dug Well	Kadaranayakanahalli	0.62
Honnali	Davanagere	Dug Well	Kammaraghatta	5.16
Channagiri	Davanagere	Dug Well	Kanavabelichi	1.57
Davanagere	Davanagere	Dug Well	Kukuvada	4.20
Davanagere	Davanagere	Dug Well	Kuntapalana halli	3.25
Davanagere	Davanagere	Dug Well	Kurki	0.91
Davanagere	Davanagere	Dug Well	Lingada halli	7.78

Davanagere	Davanagere	Dug Well	Lokikere	1.47
Harihar	Davanagere	Dug Well	Malebennur	4.23
Davanagere	Davanagere	Dug Well	Mangammnahalli	4.08
Channagiri	Davanagere	Dug Well	Mathi	1.70
Channagiri	Davanagere	Dug Well	Nallur (Alternate Well)	2.45
Harihar	Davanagere	Dug Well	Nandi Tavare	1.25
Harapanahalli	Davanagere	Dug Well	Nichhapur	14.50
Harapanahalli	Davanagere	Dug Well	Nilagunda	9.95
Davanagere	Davanagere	Dug Well	Ramagondna halli	4.45
Channagiri	Davanagere	Dug Well	Santhebennur	5.53
Davanagere	Davanagere	Dug Well	Shiramagondahalli	2.05
Davanagere	Davanagere	Dug Well	Tanegere	1.10
Channagiri	Davanagere	Dug Well	Thyavanige	1.40
Davanagere	Davanagere	Dug Well	Tole hunse	3.00
Harihar	Davanagere	Dug Well	Vasana	3.78
Channagiri	Davanagere	Dug Well	Venkateshwara Camp	1.25
Dharwad	Dharwad	Bore Well	Navalgund	14.11
Hubli	Dharwad	Dug Well	Adaragunj	18.95
Dharwad	Dharwad	Dug Well	Amminabhavi	1.24
Navalgund	Dharwad	Dug Well	Annigeri (Alternate Well)	7.63
Navalgund	Dharwad	Dug Well	Basapur	16.31
Hubli	Dharwad	Dug Well	Bidnal	6.00
Kalghatgi	Dharwad	Dug Well	Devikop	0.50
Dharwad	Dharwad	Dug Well	Dharwad (Alternate Well)	2.43
Kundgol	Dharwad	Dug Well	Gudgeri	24.15
Dharwad	Dharwad	Dug Well	Gummagola	7.10
Dharwad	Dharwad	Dug Well	Harobelavadi	4.20
Hubli	Dharwad	Dug Well	Hebsur1	2.90
Dharwad	Dharwad	Dug Well	Kadabaghatti	4.10
Kalghatgi	Dharwad	Dug Well	Kalaghatgi (Alternate well)	1.45
Dharwad	Dharwad	Dug Well	Kalgere	14.00
Kalghatgi	Dharwad	Dug Well	Kalkurdi	1.30
Kundgol	Dharwad	Dug Well	Kundgol	13.68
Hubli	Dharwad	Dug Well	Kunnur	0.55
Navalgund	Dharwad	Dug Well	Morab	6.00
Dharwad	Dharwad	Dug Well	Mugad	1.45
Dharwad	Dharwad	Dug Well	Nayakana Hulikatte Kere	2.25
Dharwad	Dharwad	Dug Well	Prabhunagar	3.11
Kalghatgi	Dharwad	Dug Well	Saidur	2.72
Navalgund	Dharwad	Dug Well	Shanawad	11.14

Hubli	Dharwad	Dug Well	Sherewad (Alternate Well)	2.46
Hubli	Dharwad	Dug Well	Sulla	10.07
Dharwad	Dharwad	Dug Well	Tale Morab	2.36
Ron	Gadag	Bore Well	Belavanki	19.73
Gadag	Gadag	Bore Well	Lakkundi	8.47
Mundargi	Gadag	Dug Well	Basavapur	7.40
Ron	Gadag	Dug Well	Belavaniki	7.12
Shirhatti	Gadag	Dug Well	Belhatti	3.25
Shirhatti	Gadag	Dug Well	Chabbi	7.34
Ron	Gadag	Dug Well	Dass Hadagali	14.70
Gadag	Gadag	Dug Well	Gadag	0.72
Gadag	Gadag	Dug Well	Gangimadagu Cross	15.55
Shirhatti	Gadag	Dug Well	Gojanur	9.64
Gadag	Gadag	Dug Well	Hirekoppa	9.97
Gadag	Gadag	Dug Well	Hulkoti	8.28
Ron	Gadag	Dug Well	Hunagundi	12.27
Mundargi	Gadag	Dug Well	Kalkeri (Alternate Well)	2.40
Ron	Gadag	Dug Well	Kotbal	26.45
Shirhatti	Gadag	Dug Well	Laxmeshwar (Alternate Well)	9.18
Shirhatti	Gadag	Dug Well	Magdi	1.02
Gadag	Gadag	Dug Well	Mudnagudi	2.90
Mundargi	Gadag	Dug Well	Mundargi 1	3.07
Ron	Gadag	Dug Well	Naregal	23.47
Nargund	Gadag	Dug Well	Nargund 1	4.70
Shirhatti	Gadag	Dug Well	Ramgeri	16.24
Ron	Gadag	Dug Well	Ron New	29.15
Shirhatti	Gadag	Dug Well	Shirhatti 1	4.14
Mundargi	Gadag	Dug Well	Viruppapur	7.46
Afzalpur	Gulbarga	Bore Well	Arjunagi	13.05
Shahpur	Gulbarga	Bore Well	B.R. Gudi	2.25
Afzalpur	Gulbarga	Bore Well	Bankalaga	14.13
Chincholi	Gulbarga	Bore Well	Chandapur	13.34
Afzalpur	Gulbarga	Bore Well	Gulbarga	16.18
Yadgir	Gulbarga	Bore Well	Gurmatkal	2.24
Jevargi	Gulbarga	Bore Well	Jevargi	1.25
Chitapur	Gulbarga	Bore Well	Kaalgi	8.19
Aland	Gulbarga	Bore Well	Kadganchi	14.95
Shorapur	Gulbarga	Bore Well	Kaudimatti	5.78
Jevargi	Gulbarga	Bore Well	Malnoor	5.04
Afzalpur	Gulbarga	Bore Well	New Diksangi	16.40
Shahpur	Gulbarga	Bore Well	Wadgera	12.90
Yadgir	Gulbarga	Bore Well	Yadgir	14.05
Afzalpur	Gulbarga	Dug Well	Afzalpur 1	6.45

Chincholi	Gulbarga	Dug Well	Ainapur1	2.70
Jevargi	Gulbarga	Dug Well	Alur 2	11.70
Aland	Gulbarga	Dug Well	Battarga	10.75
Aland	Gulbarga	Dug Well	Belamagi	8.70
Shahpur	Gulbarga	Dug Well	Bijaspur	11.27
Shorapur	Gulbarga	Dug Well	Bolashettihal	3.53
Jevargi	Gulbarga	Dug Well	Chigerahalli	3.09
Chincholi	Gulbarga	Dug Well	Chimanchode	7.31
Afzalpur	Gulbarga	Dug Well	Chinamgeri	13.40
Chincholi	Gulbarga	Dug Well	Chincholi	7.80
Chincholi	Gulbarga	Dug Well	Chitaguppa	19.35
Chitapur	Gulbarga	Dug Well	Chitapur (Alternate Well)	6.90
Afzalpur	Gulbarga	Dug Well	Choudepur	6.00
Aland	Gulbarga	Dug Well	Darga Sirur	8.73
Shorapur	Gulbarga	Dug Well	Devathkall	4.43
Shahpur	Gulbarga	Dug Well	Doranahalli	4.40
Gulbarga	Gulbarga	Dug Well	Farhatabad (Alternate Well)	7.01
Gulbarga	Gulbarga	Dug Well	Ferozabad	16.95
Aland	Gulbarga	Dug Well	Gangapur R. S	15.52
Afzalpur	Gulbarga	Dug Well	Ghattarga	3.25
Aland	Gulbarga	Dug Well	Gobur Buzurg	11.49
Shahpur	Gulbarga	Dug Well	Googi	2.72
Chitapur	Gulbarga	Dug Well	Haldihal	5.95
Afzalpur	Gulbarga	Dug Well	Hasdaugundi	6.10
Shorapur	Gulbarga	Dug Well	Hebbal B	4.22
Aland	Gulbarga	Dug Well	Hosahalli	2.12
Shorapur	Gulbarga	Dug Well	Hunsihole	9.35
Jevargi	Gulbarga	Dug Well	Jeratgi	3.63
Gulbarga	Gulbarga	Dug Well	Jogur	15.10
Chincholi	Gulbarga	Dug Well	Kadli	13.90
Shorapur	Gulbarga	Dug Well	Kakkeri	2.71
Chincholi	Gulbarga	Dug Well	Kallur	5.30
Aland	Gulbarga	Dug Well	Kamalanagar	10.81
Gulbarga	Gulbarga	Dug Well	Kamalapur	0.83
Aland	Gulbarga	Dug Well	Karahari	6.66
Afzalpur	Gulbarga	Dug Well	Karajgi 1	15.75
Gulbarga	Gulbarga	Dug Well	Kawalga 1	8.51
Shorapur	Gulbarga	Dug Well	Kembhavi 1	6.22
Shahpur	Gulbarga	Dug Well	Khanapur 2	10.50
Chincholi	Gulbarga	Dug Well	Kollur	0.95
Shahpur	Gulbarga	Dug Well	Kurkunda (Alternate Well)	12.20
Aland	Gulbarga	Dug Well	Ladmugli	8.09
Aland	Gulbarga	Dug Well	Madanhipperga 1	11.15

Shahpur	Gulbarga	Dug Well	Madarki	2.55
Shahpur	Gulbarga	Dug Well	Madnal	4.70
Gulbarga	Gulbarga	Dug Well	Mahagaon (Alternate Well)	3.09
Shorapur	Gulbarga	Dug Well	Malgatti	3.49
Shorapur	Gulbarga	Dug Well	Malla	2.94
Afzalpur	Gulbarga	Dug Well	Mallabad	15.00
Jevargi	Gulbarga	Dug Well	Mallabad	8.90
Shahpur	Gulbarga	Dug Well	Managanal	8.72
Jevargi	Gulbarga	Dug Well	Mandewala	5.30
Gulbarga	Gulbarga	Dug Well	Margutti	1.96
Gulbarga	Gulbarga	Dug Well	Martur	4.30
Afzalpur	Gulbarga	Dug Well	Mashal	11.69
Aland	Gulbarga	Dug Well	Moga Buzurga	3.35
Chincholi	Gulbarga	Dug Well	Moghe	0.80
Sedam	Gulbarga	Dug Well	Mothakpalli	6.06
Shahpur	Gulbarga	Dug Well	Mudbal	3.12
Yadgir	Gulbarga	Dug Well	Mundargi	15.77
Chincholi	Gulbarga	Dug Well	Nagaidalai	6.28
Shahpur	Gulbarga	Dug Well	Naikal	5.33
Sedam	Gulbarga	Dug Well	Nilhalli	9.52
Aland	Gulbarga	Dug Well	Nimbala	15.25
Aland	Gulbarga	Dug Well	Nimbarga	10.70
Gulbarga	Gulbarga	Dug Well	Pathan	3.77
Chitapur	Gulbarga	Dug Well	Ravur	8.02
Jevargi	Gulbarga	Dug Well	Revannur	2.59
Yadgir	Gulbarga	Dug Well	Saidapur	7.55
Aland	Gulbarga	Dug Well	Salgar	1.17
Gulbarga	Gulbarga	Dug Well	Saradgi	2.40
Chincholi	Gulbarga	Dug Well	Sasargaon	-0.46
Shorapur	Gulbarga	Dug Well	Shantpur	7.15
Jevargi	Gulbarga	Dug Well	Shivpur Tanda	7.04
Shorapur	Gulbarga	Dug Well	Shorapur (Alternate Well)	8.08
Jevargi	Gulbarga	Dug Well	Sona	4.80
Jevargi	Gulbarga	Dug Well	Ukinal	6.51
Shahpur	Gulbarga	Dug Well	Ulkal	2.26
Shorapur	Gulbarga	Dug Well	Vajjal	5.50
Afzalpur	Gulbarga	Dug Well	Waddahalli Tanda	9.60
Shahpur	Gulbarga	Dug Well	Wadger	6.97
Chitapur	Gulbarga	Dug Well	Wadi (Alternate Well)	2.67
Arkalgud	Hassan	Bore Well	Arkalgud	11.16
Hassan	Hassan	Bore Well	Bailahalli	9.05
Belur	Hassan	Bore Well	Belur Pz	5.70
Alur	Hassan	Bore Well	Bharatavally	15.90

Alur	Hassan	Bore Well	Bommanamane	5.70
Chanarayapatna	Hassan	Bore Well	Chanarayapatna	17.97
Hassan	Hassan	Bore Well	Dodda Nayakanahalli	3.86
Hassan	Hassan	Bore Well	Govt L V Polytechnic	18.10
Hassan	Hassan	Bore Well	Somenahalli	42.90
Manjarabad	Hassan	Dug Well	Achangi	6.15
Belur	Hassan	Dug Well	Agadalu	9.37
Arsikere	Hassan	Dug Well	Agunda thandya (Sidarahalli)	9.18
Arsikere	Hassan	Dug Well	Ahmedpur	8.02
Alur	Hassan	Dug Well	Alur1	2.00
Manjarabad	Hassan	Dug Well	Anemall	15.50
Hassan	Hassan	Dug Well	Anjaneyapura	2.67
Belur	Hassan	Dug Well	Ankihalli	5.46
Arsikere	Hassan	Dug Well	Arasikere	1.40
Arakalgad	Hassan	Dug Well	Arkalgud1	1.86
CRPatna	Hassan	Dug Well	Baaguru	2.45
Arsikere	Hassan	Dug Well	Bageshpura	6.67
CRPatna	Hassan	Dug Well	Ballupet	5.39
Arakalgad	Hassan	Dug Well	Basavapatna 1	1.47
Belur	Hassan	Dug Well	Belur 1	3.36
Belur	Hassan	Dug Well	Biccodu (Alternate Well)	2.93
Arakalgad	Hassan	Dug Well	Bidurmalai Koppalu	1.37
Arakalgad	Hassan	Dug Well	Budaluru	12.94
Holenarsipur	Hassan	Dug Well	Elleshpura	1.24
Arsikere	Hassan	Dug Well	G.N. Koppalu	21.25
Belur	Hassan	Dug Well	Gendehalli	3.13
Manjarabad	Hassan	Dug Well	Gopalapura	4.32
CRPatna	Hassan	Dug Well	Gulsinda	5.70
Belur	Hassan	Dug Well	Hagare	2.86
Holenarsipur	Hassan	Dug Well	Hale Kote	4.36
Belur	Hassan	Dug Well	Halebeedu	13.61
Holenarsipur	Hassan	Dug Well	Haragowdanahalli	3.00
Alur	Hassan	Dug Well	Harihalli	9.80
Arsikere	Hassan	Dug Well	Harnahalli	15.96
Hassan	Hassan	Dug Well	Hennali	2.70
Arakalgad	Hassan	Dug Well	Hethakondanahalli	7.69
Holenarsipur	Hassan	Dug Well	Hirehalli Koppalu	0.72
Holenarsipur	Hassan	Dug Well	Holenarsipur	1.90
Hassan	Hassan	Dug Well	Honnavaara	11.55
Arakalgad	Hassan	Dug Well	Hulikal	0.24
Manjarabad	Hassan	Dug Well	Hullahally	6.67
Holenarsipur	Hassan	Dug Well	Ichanahalli	1.19

Arsikere	Hassan	Dug Well	Jayachamarajapura	6.40
Hassan	Hassan	Dug Well	Kallenahalli	3.34
Alur	Hassan	Dug Well	Kanathur	1.20
Arakalgad	Hassan	Dug Well	Kaniyar village	6.84
Arsikere	Hassan	Dug Well	Kankatte	11.01
Hassan	Hassan	Dug Well	Kattaya	3.81
Manjarabad	Hassan	Dug Well	Kelagadale	4.90
Alur	Hassan	Dug Well	Kenchammana Hoskote	5.44
Arakalgad	Hassan	Dug Well	Keralapura	8.00
Manjarabad	Hassan	Dug Well	Kunigal	1.59
Hassan	Hassan	Dug Well	Kuppalli	2.78
Holenarsipur	Hassan	Dug Well	Kuppe	8.04
Alur	Hassan	Dug Well	Lakkamanahalli	3.65
CRPatna	Hassan	Dug Well	Mallenahalli	9.37
Arakalgad	Hassan	Dug Well	Matchegowdanahalli	4.94
Holenarsipur	Hassan	Dug Well	Mudlahippe	1.22
Arsikere	Hassan	Dug Well	Mududi	3.17
Arakalgad	Hassan	Dug Well	Mula hosahalli	2.80
CRPatna	Hassan	Dug Well	Navile	4.36
Hassan	Hassan	Dug Well	Naymanahalli	1.30
CRPatna	Hassan	Dug Well	Nuggehalli	3.00
Hassan	Hassan	Dug Well	Parsanahalli	1.01
Hassan	Hassan	Dug Well	Rameshwaranagar	1.65
Manjarabad	Hassan	Dug Well	Sakaleshpura	3.61
Hassan	Hassan	Dug Well	Settihalli	1.86
Hassan	Hassan	Dug Well	Shanthigrama	10.39
Hassan	Hassan	Dug Well	Shenkarannahalli	2.25
Arakalgad	Hassan	Dug Well	Sheradanahally	2.05
Arakalgad	Hassan	Dug Well	Shirdhanahalli	2.47
CRPatna	Hassan	Dug Well	Shravan belgola	1.60
Belur	Hassan	Dug Well	Singapurpet	9.64
CRPatna	Hassan	Dug Well	Srinivasapura	6.07
Manjarabad	Hassan	Dug Well	Sukvarsanthe	5.68
Arakalgad	Hassan	Dug Well	Vaddarahalli	0.70
Arsikere	Hassan	Dug Well	Yachagondanahally	8.27
Haveri	Haveri	Bore Well	Hosaritti	10.32
Byadgi	Haveri	Bore Well	Motebennur	18.99
Shiggaon	Haveri	Bore Well	Shiggaon	2.40
Hangal	Haveri	Dug Well	Akki Alur	1.30
Byadgi	Haveri	Dug Well	Dhundshi	12.60
Hangal	Haveri	Dug Well	Girigakoppa	2.22
Hirekerur	Haveri	Dug Well	Gudde Mallapura	3.60
Ranibennur	Haveri	Dug Well	Halgeri	4.96



Hangal	Haveri	Dug Well	Hangal (Alternate Well)	1.69
Hangal	Haveri	Dug Well	Hanumakoppa	8.34
Hirekerur	Haveri	Dug Well	Hirekerur (Alternate Well)	1.70
Ranibennur	Haveri	Dug Well	Hosa Huli Halli	12.10
Shiggaon	Haveri	Dug Well	Hosur	0.40
Hangal	Haveri	Dug Well	Hulgur	7.34
Hangal	Haveri	Dug Well	Kalkatti	4.97
Hirekerur	Haveri	Dug Well	Kodl	9.15
Shiggaon	Haveri	Dug Well	Kuppelur	5.98
Ranibennur	Haveri	Dug Well	Makanur	6.60
Ranibennur	Haveri	Dug Well	Mallanayakanahalli	3.08
Hirekerur	Haveri	Dug Well	Masur	7.49
Hangal	Haveri	Dug Well	Nitiginal Koppa	7.77
Ranibennur	Haveri	Dug Well	Ranibennur (Alternate Well)	2.49
Hirekerur	Haveri	Dug Well	Rattihalli	11.00
Hirekerur	Haveri	Dug Well	Satenahalli	1.00
Hangal	Haveri	Dug Well	Shadukupee	2.97
Hangal	Haveri	Dug Well	Shiggaon1	2.39
Ranibennur	Haveri	Dug Well	Sunakalbidari	15.54
Shiggaon	Haveri	Dug Well	Tadas (Alternate Well)	0.25
Shiggaon	Haveri	Dug Well	Tumminkatti	5.40
Shiggaon	Haveri	Dug Well	Vadarayanahalli	4.12
Madikeri	Kodagu	Bore Well	Bhagamandala	8.70
Somvarpet	Kodagu	Bore Well	Nanjarajapatna	20.10
Virajpet	Kodagu	Bore Well	Ponnampet	6.20
Somvarpet	Kodagu	Bore Well	Somvarpet	1.89
Virajpet	Kodagu	Bore Well	Virajpet	9.46
Somvarpet	Kodagu	Dug Well	Abhayath mangala	1.44
Virajpet	Kodagu	Dug Well	Ammatti	4.18
Madikeri	Kodagu	Dug Well	Ayyangeri	2.75
Madikeri	Kodagu	Dug Well	Ballamavathu	10.40
Somvarpet	Kodagu	Dug Well	Basavanahalli (Alternate Well)	1.65
Somvarpet	Kodagu	Dug Well	Basavanare	2.51
Virajpet	Kodagu	Dug Well	Begur	4.25
Somvarpet	Kodagu	Dug Well	Beluru	3.70
Madikeri	Kodagu	Dug Well	Benguru 50 okallu	7.15
Madikeri	Kodagu	Dug Well	Betta giri	5.80
Madikeri	Kodagu	Dug Well	Bhagamandala 1	0.40
Virajpet	Kodagu	Dug Well	Bittangala	1.60
Madikeri	Kodagu	Dug Well	Chattahalli	9.60

Madikeri	Kodagu	Dug Well	Cheerambane	2.75
Virajpet	Kodagu	Dug Well	Chembebellur	4.65
Madikeri	Kodagu	Dug Well	Chettimani	5.51
Madikeri	Kodagu	Dug Well	Cheyyandane	10.45
Virajpet	Kodagu	Dug Well	Devanageri	4.50
Virajpet	Kodagu	Dug Well	Devapura	1.65
Madikeri	Kodagu	Dug Well	Devarakolli	1.18
Virajpet	Kodagu	Dug Well	Gonikoppal	3.22
Somvarpet	Kodagu	Dug Well	Gopalapura	2.80
Somvarpet	Kodagu	Dug Well	Goudahalli	6.48
Virajpet	Kodagu	Dug Well	Haathuru	0.90
Madikeri	Kodagu	Dug Well	Heravanadu	7.48
Somvarpet	Kodagu	Dug Well	Hoodur	4.28
Somvarpet	Kodagu	Dug Well	Hosapatna	8.60
Virajpet	Kodagu	Dug Well	Hosuru Betekeri	2.15
Virajpet	Kodagu	Dug Well	Hudikeri	4.23
Somvarpet	Kodagu	Dug Well	Huduguru	1.40
Somvarpet	Kodagu	Dug Well	Igoor	1.08
Virajpet	Kodagu	Dug Well	Ingilgere	6.20
Virajpet	Kodagu	Dug Well	Jodubeeti	4.38
Virajpet	Kodagu	Dug Well	Kaarekaadu	1.45
Virajpet	Kodagu	Dug Well	Kadanga	7.05
Virajpet	Kodagu	Dug Well	Kadanur	2.45
Virajpet	Kodagu	Dug Well	Kaimane	1.60
Madikeri	Kodagu	Dug Well	Kakkabe	4.10
Virajpet	Kodagu	Dug Well	Kakotu parambu	5.90
Madikeri	Kodagu	Dug Well	Katakeri	4.60
Madikeri	Kodagu	Dug Well	Ketagal 7th main	9.15
Madikeri	Kodagu	Dug Well	Khegodu	0.76
Somvarpet	Kodagu	Dug Well	Khowaikatte	20.20
Somvarpet	Kodagu	Dug Well	Kodagarahalli grama (Maruthi nagar)	4.80
Madikeri	Kodagu	Dug Well	Kodage koppalu	1.25
Somvarpet	Kodagu	Dug Well	Kodlipet	4.00
Virajpet	Kodagu	Dug Well	Kunda	4.80
Somvarpet	Kodagu	Dug Well	Kushalanagara	10.20
Somvarpet	Kodagu	Dug Well	Madalapura	3.45
Madikeri	Kodagu	Dug Well	Madikeri (Alternate Well)	0.96
Virajpet	Kodagu	Dug Well	Majiyalla Ana Camp	3.00
Virajpet	Kodagu	Dug Well	Marandodu	9.75
Madikeri	Kodagu	Dug Well	Mekari	9.60
Somvarpet	Kodagu	Dug Well	Nanjarajpatna	1.33

Madikeri	Kodagu	Dug Well	Napoklu (Alternate)	6.04
Madikeri	Kodagu	Dug Well	Neerkolli	6.00
Madikeri	Kodagu	Dug Well	Nelaje	8.60
Madikeri	Kodagu	Dug Well	Nilvagailo	4.30
Virajpet	Kodagu	Dug Well	Ontiangandi	5.30
Madikeri	Kodagu	Dug Well	Peraje	4.40
Virajpet	Kodagu	Dug Well	Ponnampet (Alternate Well)	5.85
Somvarpet	Kodagu	Dug Well	Shanivarasante	4.52
Somvarpet	Kodagu	Dug Well	Shivaralli	4.90
Virajpet	Kodagu	Dug Well	Siddapura (Alternate Well)	7.54
Somvarpet	Kodagu	Dug Well	Somvarpet1	10.25
Madikeri	Kodagu	Dug Well	Suntikoppa	3.20
Virajpet	Kodagu	Dug Well	T. Settigere	4.90
Virajpet	Kodagu	Dug Well	Titimathi	1.45
Virajpet	Kodagu	Dug Well	Virajendrapet	7.98
Bagepalli	Kolar	Bore Well	Billur Naquim OW	36.60
Srinivasapur	Kolar	Bore Well	Challdiganahalli	124.60
Srinivasapur	Kolar	Bore Well	Chintamakanahalli	54.50
Chintamani	Kolar	Bore Well	Chintamani	4.25
Kolar	Kolar	Bore Well	Dalasanur	30.04
Sidlaghatta	Kolar	Bore Well	Dibburahalli PZ	44.35
Chintamani	Kolar	Bore Well	Doddaganjur Naquim	46.82
Malur	Kolar	Bore Well	Doddashivara	43.44
Gauribidanur	Kolar	Bore Well	Gauribidanur	55.28
Bagepalli	Kolar	Bore Well	Gortipalli Naquim OW	4.35
Bangarapet	Kolar	Bore Well	Hudukula	25.54
Bangarapet	Kolar	Bore Well	KGF	34.23
Kolar	Kolar	Bore Well	Kolar	42.55
Gudibanda	Kolar	Bore Well	Kondavalahalli	86.39
Chintamani	Kolar	Bore Well	Kuruburu	32.46
Bangarapet	Kolar	Bore Well	Lakkenahalli1	65.97
Sidlaghatta	Kolar	Bore Well	Madivala	44.68
Gauribidanur	Kolar	Bore Well	Manchenahalli	15.12
Kolar	Kolar	Bore Well	Manighatte	73.46
Mulbagal	Kolar	Bore Well	Tirumani	69.50
Gauribidanur	Kolar	Bore Well	Vidhuraswath	44.73
Kolar	Kolar	Bore Well	Yeshwanthpura	92.22
Mulbagal	Kolar	Dug Well	Angondanahalli	8.45
Kolar	Kolar	Dug Well	Antarganga	7.05
Kolar	Kolar	Dug Well	Arabi Kottanuru	5.45

Kolar	Kolar	Dug Well	Avani	4.60
Mulbagal	Kolar	Dug Well	Bairakur	3.40
Mulbagal	Kolar	Dug Well	Bevahalli	6.70
Gauribidanur	Kolar	Dug Well	Bevinahalli	4.52
Bangarapet	Kolar	Dug Well	Bhimganapalli	8.85
Bangarapet	Kolar	Dug Well	Budikote	4.50
Bangarapet	Kolar	Dug Well	Budikunte	2.05
Chintamani	Kolar	Dug Well	Chintamani (Alternate Well)	6.70
Mulbagal	Kolar	Dug Well	Devarayasamudra	6.38
Bangarapet	Kolar	Dug Well	Gadarajhalli	7.70
Chintamani	Kolar	Dug Well	Gajahalli	1.55
Chikballapur	Kolar	Dug Well	Gudibandeei	1.36
Mulbagal	Kolar	Dug Well	Gudpalli	3.50
Gudibanda	Kolar	Dug Well	Hampasandra	5.70
Mulbagal	Kolar	Dug Well	Keilolli	9.80
Kolar	Kolar	Dug Well	Kendatti	9.25
Mulbagal	Kolar	Dug Well	Kurudmale	3.50
Kolar	Kolar	Dug Well	Kurugal (Alternate Well)	4.40
Mulbagal	Kolar	Dug Well	Mallasandra	1.63
Kolar	Kolar	Dug Well	Mitiganahalli	0.13
Mulbagal	Kolar	Dug Well	Mulbagal Dw	1.20
Chintamani	Kolar	Dug Well	Murugamalla	2.54
Gauribidanur	Kolar	Dug Well	Namagondlu	8.90
Kolar	Kolar	Dug Well	Nelam	3.36
Gauribidanur	Kolar	Dug Well	Pura	6.72
Mulbagal	Kolar	Dug Well	Sangasandra	1.95
Mulbagal	Kolar	Dug Well	Tatikal	7.87
Gauribidanur	Kolar	Dug Well	Thondebhavi	2.40
Bangarapet	Kolar	Dug Well	Thoralakki	2.00
Chintamani	Kolar	Dug Well	Upparpet	5.60
Kolar	Kolar	Dug Well	Vadagere	3.85
Koppal	Koppal	Bore Well	Bannikoppa	11.10
Gangavathi	Koppal	Bore Well	Muslapur	7.89
Yelbarga	Koppal	Bore Well	Sanganhal	5.00
Gangawati	Koppal	Dug Well	Akalkumpi	5.78
Yelburga	Koppal	Dug Well	Bandi	8.13
Koppal	Koppal	Dug Well	Basapur 2	8.11
Gangawati	Koppal	Dug Well	Herur	4.88
Koppal	Koppal	Dug Well	Hosabandiharlapur	1.86
Koppal	Koppal	Dug Well	Hoshalli	1.56
Koppal	Koppal	Dug Well	Igalkere	2.64
Koppal	Koppal	Dug Well	Irkalgad	1.20
Yelbarga	Koppal	Dug Well	Itagi	7.47

Gangawati	Koppal	Dug Well	Jaratgi	8.30
Kushtagi	Koppal	Dug Well	K. Gonal	4.97
Kushtagi	Koppal	Dug Well	K. Hosur	4.95
Gangawati	Koppal	Dug Well	Kanakgiri	4.65
Gangawati	Koppal	Dug Well	Karatgi	5.65
Kushtagi	Koppal	Dug Well	Kengunti	9.50
Gangawati	Koppal	Dug Well	Kesarhatti	5.46
Koppal	Koppal	Dug Well	Koppal 1	4.10
Yelbarga	Koppal	Dug Well	Kuknoor	10.02
Kushtagi	Koppal	Dug Well	Kyadiguppa	8.85
Yelbarga	Koppal	Dug Well	Manapura	5.55
Kushtagi	Koppal	Dug Well	Mudenoor	9.90
Yelbarga	Koppal	Dug Well	Murdi	16.10
Yelbarga	Koppal	Dug Well	Rajora	13.91
Yelbarga	Koppal	Dug Well	Sanganhal	8.97
Gangawati	Koppal	Dug Well	Siddapur 1	10.05
Yelbarga	Koppal	Dug Well	Talakal	20.24
Kushtagi	Koppal	Dug Well	Tawargera 1	13.20
Koppal	Koppal	Dug Well	Tinakanakallu	10.65
Kushtagi	Koppal	Dug Well	Umalimulur	7.20
Yelbarga	Koppal	Dug Well	Yelburga	11.10
Maddur	Mandya	Bore Well	Maddur	5.19
Maddur	Mandya	Bore Well	Malavalli	12.36
Pandavapura	Mandya	Bore Well	Melukote	13.97
Nagamangala	Mandya	Bore Well	Nagamangala 1	1.83
Krishnarajpet	Mandya	Bore Well	Sindaghatta	23.13
Malvalli	Mandya	Dug Well	Anchedoddi	1.40
Nagamangala	Mandya	Dug Well	Anjabhuvanahalli	2.30
Pandavapura	Mandya	Dug Well	Ankegowdanakoppal	7.57
Shrirangapattana	Mandya	Dug Well	Arakere 1	1.86
Malvalli	Mandya	Dug Well	Bachenahalli	6.25
Krishnarajpet	Mandya	Dug Well	Baligatta	10.40
Mandya	Mandya	Dug Well	Basaralu	11.10
Maddur	Mandya	Dug Well	Basavanapura	2.05
Mandya	Mandya	Dug Well	Belidegula	2.35
Maddur	Mandya	Dug Well	Bharati Nagar	8.45
Nagamangala	Mandya	Dug Well	Bindiganavale	8.88
Pandavapura	Mandya	Dug Well	Bydarahalli	3.05
Maddur	Mandya	Dug Well	Chapura Doddi	10.35
Shrirangapattana	Mandya	Dug Well	Chikapalya	0.70
Maddur	Mandya	Dug Well	Chikka Arasinkere	3.23
Nagamangala	Mandya	Dug Well	Chunchunahalli	6.20
Pandavapura	Mandya	Dug Well	Darasaguppe	2.40
Nagamangala	Mandya	Dug Well	Devalapura	14.15

Pandavapura	Mandya	Dug Well	Devegowdana Koppalu	1.90
Mandya	Mandya	Dug Well	G. Kundipatna	2.70
Mandya	Mandya	Dug Well	Gopalapura	6.60
Malvalli	Mandya	Dug Well	Hadli	8.00
Mandya	Mandya	Dug Well	HaleBudnur	5.45
Pandavapura	Mandya	Dug Well	Haralahalli (Alternate Well)	6.20
Pandavapura	Mandya	Dug Well	Haravoo	5.96
Maddur	Mandya	Dug Well	Honnanayakanathalli	7.85
Malvalli	Mandya	Dug Well	Hunnada Doddi	0.95
Mandya	Mandya	Dug Well	Kallahallimandya	2.98
Nagamangala	Mandya	Dug Well	Karadahalli	14.77
Maddur	Mandya	Dug Well	Kawdley	4.01
Shrirangapatana	Mandya	Dug Well	Kodiyala1	3.17
Maddur	Mandya	Dug Well	Koppal	1.97
Krishnarajpet	Mandya	Dug Well	Krishnarajpet	4.66
Pandavapura	Mandya	Dug Well	Kyatanahalli	0.75
Maddur	Mandya	Dug Well	Maddur 2	1.10
Shrirangapatana	Mandya	Dug Well	Mahadevapura 1	3.32
Mandya	Mandya	Dug Well	Mandya Dw	3.50
Shrirangapatana	Mandya	Dug Well	Mandya koppalu	0.60
Krishnarajpet	Mandya	Dug Well	Maravanahalli	12.70
Pandavapura	Mandya	Dug Well	Melukote-1	6.83
Nagamangala	Mandya	Dug Well	Mudlu Koppalu	14.46
Nagamangala	Mandya	Dug Well	Nagamangala 2	1.81
Shrirangapatana	Mandya	Dug Well	Naguvanahalli	0.70
Nagamangala	Mandya	Dug Well	Nelligere	3.87
Malvalli	Mandya	Dug Well	Shivanasamudra	3.20
Maddur	Mandya	Dug Well	Shivapura	2.70
Shrirangapatna	Mandya	Dug Well	Srirangapatna	3.99
Mandya	Mandya	Dug Well	Sundahalli	2.65
Mandya	Mandya	Dug Well	Tadagavadi	2.06
Krishnarajpet	Mandya	Dug Well	Tendekere	3.97
Nagamangala	Mandya	Dug Well	Tirumala Sagara Chatra	7.10
Mandya	Mandya	Dug Well	Yaliyur	2.19
Piriyapatna	Mysore	Bore Well	Bettdapura	8.25
HD Kote	Mysore	Bore Well	Heggadadevanako	2.70

			te	
Hunsur	Mysore	Bore Well	Hunsur1	13.08
Hunsur	Mysore	Bore Well	Karimuddanah alli	13.57
KRNagara	Mysore	Bore Well	Krishnarajanag ara	10.16
Tirumakudal- Narsipur	Mysore	Bore Well	Muguru	5.30
HD Kote	Mysore	Bore Well	Mullur	4.43
Mysore	Mysore	Bore Well	Mysore	9.30
Piriyapatna	Mysore	Bore Well	Piriyapatna	8.96
KR Nagara	Mysore	Bore Well	Saligrama	5.03
Nanjangud	Mysore	Bore Well	Thandavapura	15.35
T. Narsipura	Mysore	Dug Well	Alaguda	2.70
Nanjangud	Mysore	Dug Well	Alambur	2.10
Hunsur	Mysore	Dug Well	Anechowkur	1.58
Piriyapatana	Mysore	Dug Well	Attigod	23.50
K.R. Nagara	Mysore	Dug Well	Badakanakopp alu	6.70
Nanjangud	Mysore	Dug Well	Beeredevanapu ra	0.95
Nanjangud	Mysore	Dug Well	Bettadapur	4.09
Mysore	Mysore	Dug Well	Bevinahalli	1.30
K.R. Nagara	Mysore	Dug Well	Bheerya (Alternate Well)	5.51
Piriyapatana	Mysore	Dug Well	Bylakuppe	3.24
K.R. Nagara	Mysore	Dug Well	Chamundi hill	9.96
Nanjangud	Mysore	Dug Well	Chikkayyanachat hra	0.48
K.R. Nagara	Mysore	Dug Well	Chunchankatte	3.15
Piriyapatana	Mysore	Dug Well	Depuru	5.72
Mysore	Mysore	Dug Well	Deveerammanaha lli	1.10
Nanjangud	Mysore	Dug Well	Gandhigram	3.52
K.R. Nagara	Mysore	Dug Well	Gargeswari	12.75
Hunsur	Mysore	Dug Well	Gowdagere	1.57
Nanjangud	Mysore	Dug Well	Guluru	0.50
HD Kote	Mysore	Dug Well	Hampapur	2.90
HD Kote	Mysore	Dug Well	Hanagodu	3.54
HD Kote	Mysore	Dug Well	Heggadevanak ote	2.31
Hunsur	Mysore	Dug Well	Hejjodlu	15.20
K.R. Nagara	Mysore	Dug Well	Hosaramanaha lli	3.10
Nanjangud	Mysore	Dug Well	Hullahalli	4.19
Hunsur	Mysore	Dug Well	Hunsur (Alternate Well)	1.40

T. Narsipura	Mysore	Dug Well	Hunugunahalli	9.50
Nanjangud	Mysore	Dug Well	Ibjala	2.10
Nanjangud	Mysore	Dug Well	Kahalli	10.35
Mysore	Mysore	Dug Well	Kalasthavadi	4.40
Piriyapatana	Mysore	Dug Well	Kamalapura	1.75
Nanjangud	Mysore	Dug Well	Kannenuru	3.50
Mysore	Mysore	Dug Well	Kethupura	1.10
Piriyapatana	Mysore	Dug Well	Kittur	4.55
Hunsur	Mysore	Dug Well	Koimuthur colony	3.50
Piriyapatana	Mysore	Dug Well	Konasuru	4.70
Nanjangud	Mysore	Dug Well	Kothanahalli	2.26
Hunsur	Mysore	Dug Well	Krishnarajanagara 1	3.07
K.R. Nagara	Mysore	Dug Well	Mayagowdanahalli	6.10
Nanjangud	Mysore	Dug Well	Motha	0.45
Piriyapatana	Mysore	Dug Well	Muguru 1	14.66
HD Kote	Mysore	Dug Well	Mulluru	5.67
Mysore	Mysore	Dug Well	Mysore	11.50
Nanjangud	Mysore	Dug Well	Palya	0.68
Piriyapatana	Mysore	Dug Well	Punnadahalli koppalu	2.80
Piriyapatana	Mysore	Dug Well	Ranganathapura	4.55
Hunsur	Mysore	Dug Well	Rathnapuri	2.70
K.R. Nagara	Mysore	Dug Well	Saligrama	2.69
HD Kote	Mysore	Dug Well	Saragur	1.41
Hunsur	Mysore	Dug Well	Shiriyur	22.46
Mysore	Mysore	Dug Well	Siddalingapura	1.99
T. Narsipura	Mysore	Dug Well	Somanathapura	9.07
Mysore	Mysore	Dug Well	Varuna	4.05
Nanjangud	Mysore	Dug Well	Vidyapitha	1.50
Piriyapatana	Mysore	Dug Well	Yelemuddanahalli	0.20
Lingsugur	Raichur	Bore Well	Ambareswar	7.30
Devadurga	Raichur	Bore Well	Gabbur	4.83
Lingsugur	Raichur	Bore Well	Goudur	7.61
Lingsugur	Raichur	Bore Well	Honnali	2.28
Manvi	Raichur	Bore Well	Kurdi	5.35
Manvi	Raichur	Bore Well	Manvi	15.98
Lingsugur	Raichur	Bore Well	Maski	6.40
Raichur	Raichur	Bore Well	Raichur	6.29
Sindhnur	Raichur	Bore Well	Sindhnur	0.72
Lingsugur	Raichur	Bore Well	Yergunti	4.25
Lingsugur	Raichur	Dug Well	Ankusha	9.75



			Doddy	
Devadurga	Raichur	Dug Well	Arkera	10.90
Lingsugur	Raichur	Dug Well	Asha Tanda	5.40
Lingsugur	Raichur	Dug Well	Bagalwad	5.75
Manvi	Raichur	Dug Well	Ballatagi	12.50
Lingsugur	Raichur	Dug Well	Bhyagawat	8.93
Lingsugur	Raichur	Dug Well	Bomanhal	0.69
Manvi	Raichur	Dug Well	Buddinni	13.20
Lingsugur	Raichur	Dug Well	Chaatra	9.33
Sindhnur	Raichur	Dug Well	Chikbergi	9.20
Devadurga	Raichur	Dug Well	Chikkahonaku ni	1.52
Lingsugur	Raichur	Dug Well	Chikksarur	13.59
Manvi	Raichur	Dug Well	Chincherki	6.46
Lingsugur	Raichur	Dug Well	Devarabupur Vkp Camp	13.28
Lingsugur	Raichur	Dug Well	Echanal	1.41
Devadurga	Raichur	Dug Well	Gabbur1	5.56
Devadurga	Raichur	Dug Well	Galaga	3.22
Raichur	Raichur	Dug Well	Gandhalu	6.44
Lingsugur	Raichur	Dug Well	Gorbal	2.95
Lingsugur	Raichur	Dug Well	Goudur	3.78
Sindhnur	Raichur	Dug Well	Gunda	8.20
Raichur	Raichur	Dug Well	Gunjehalli	1.86
Sindhnur	Raichur	Dug Well	Hanchihal	5.98
Devadurga	Raichur	Dug Well	Hemanur	3.97
Manvi	Raichur	Dug Well	Hirekotankal	5.69
Manvi	Raichur	Dug Well	Jakkaladinni	4.31
Devadurga	Raichur	Dug Well	Jalahalli (Alternate Well)	3.00
Manvi	Raichur	Dug Well	Janekal	10.28
Sindhnur	Raichur	Dug Well	Jawalgeri (Alternate Well)	20.89
Devadurga	Raichur	Dug Well	Kakargal	6.51
Sindhnur	Raichur	Dug Well	Kalamangi	5.47
Manvi	Raichur	Dug Well	Kapgal	7.21
Lingsugur	Raichur	Dug Well	Kuppi Guda	9.52
Manvi	Raichur	Dug Well	Kurdi (Alternate Well)	9.08
Lingsugur	Raichur	Dug Well	Lingasugur (Alternate Well)	8.43
Sindhnur	Raichur	Dug Well	Mahampur	10.75
Lingsugur	Raichur	Dug Well	Maski	8.96

			(Alternate Well)	
Devadurga	Raichur	Dug Well	Mustoor	-0.30
Manvi	Raichur	Dug Well	Neermanvi camp	8.10
Manvi	Raichur	Dug Well	Pamankallur	7.40
Raichur	Raichur	Dug Well	Raichur	5.40
Manvi	Raichur	Dug Well	Rajalabanda	3.05
Raichur	Raichur	Dug Well	Shaktinagar	0.86
Sindhnur	Raichur	Dug Well	Sindhnur	3.77
Manvi	Raichur	Dug Well	Sirwar	9.00
Sindhnur	Raichur	Dug Well	Turvihal	5.58
Lingsugur	Raichur	Dug Well	Ulimeshwar	5.67
Devadurga	Raichur	Dug Well	Vanukuni	0.26
Manvi	Raichur	Dug Well	Watgal	10.53
Raichur	Raichur	Dug Well	Yeragara	7.58
Sorab	Shimoga	Bore Well	Anavatti 1	13.00
Shimoga	Shimoga	Bore Well	Shimoga	1.80
Sagar	Shimoga	Bore Well	Talaguppa	3.75
Tirthahalli	Shimoga	Dug Well	Agumbe	3.77
Shikarpura	Shimoga	Dug Well	Ambiligolla	3.50
Sagar	Shimoga	Dug Well	Anandapuram	1.13
Sorab	Shimoga	Dug Well	Anavatti	2.79
Sorab	Shimoga	Dug Well	Ankaravalli	8.90
Bhadravati	Shimoga	Dug Well	Arabilachi	0.53
Tirthahalli	Shimoga	Dug Well	Araga	2.18
Bhadravati	Shimoga	Dug Well	Arahatolalu	0.43
Shikarpura	Shimoga	Dug Well	Arekoppa	0.35
Sagar	Shimoga	Dug Well	Arivadki	4.30
Shimoga	Shimoga	Dug Well	Ayanur	0.64
Tirthahalli	Shimoga	Dug Well	Bagavalli	2.34
Sagar	Shimoga	Dug Well	Balasagodu	3.25
Hosanagara	Shimoga	Dug Well	Batemallappa	2.17
Bhadravati	Shimoga	Dug Well	Bhadravati 1	0.12
Sagar	Shimoga	Dug Well	Bheemankone	3.79
Hosanagara	Shimoga	Dug Well	Bilehalli	0.72
Hosanagara	Shimoga	Dug Well	Brahmeeshwar a	2.98
Sorab	Shimoga	Dug Well	Chandraguthi	1.09
Hosanagara	Shimoga	Dug Well	Chennakoppa	0.39
Tirthahalli	Shimoga	Dug Well	Devangi	4.83
Tirthahalli	Shimoga	Dug Well	Gabadi	3.25
Shimoga	Shimoga	Dug Well	Gajanur	0.54
Tirthahalli	Shimoga	Dug Well	Ganapathikatte (Surani)	1.92
Hosanagara	Shimoga	Dug Well	Gartikere	2.96

Tirthahalli	Shimoga	Dug Well	Guddekeri	3.25
Tirthahalli	Shimoga	Dug Well	Guddekoppa	1.85
Hosanagara	Shimoga	Dug Well	Heddaripura	0.93
Bhadravati	Shimoga	Dug Well	Hiriyur	0.98
Bhadravati	Shimoga	Dug Well	Holehonnur	1.50
Sorab	Shimoga	Dug Well	Hosabale	5.06
Tirthahalli	Shimoga	Dug Well	Hosahalli	0.96
Hosanagara	Shimoga	Dug Well	Hosanagara1	-0.08
Sagar	Shimoga	Dug Well	Hosur	2.38
Tirthahalli	Shimoga	Dug Well	Hulkod	4.67
Hosanagara	Shimoga	Dug Well	Humacha	1.51
Bhadravati	Shimoga	Dug Well	Hunsekatte Junction	5.74
Sagar	Shimoga	Dug Well	Iruvakkki	4.38
Shimoga	Shimoga	Dug Well	Jaddihalli	6.20
Hosanagara	Shimoga	Dug Well	Kaijegebulu	7.45
Tirthahalli	Shimoga	Dug Well	Kalmane	0.76
Tirthahalli	Shimoga	Dug Well	Kavurehakkalu	1.10
Bhadravati	Shimoga	Dug Well	Kempegowdanagara	0.58
Tirthahalli	Shimoga	Dug Well	Kodlu	2.43
Tirthahalli	Shimoga	Dug Well	Kodur1	1.91
Tirthahalli	Shimoga	Dug Well	Konandur	2.32
Tirthahalli	Shimoga	Dug Well	Konandur ii	0.30
Hosanagara	Shimoga	Dug Well	Kote Kargya	3.68
Bhadravati	Shimoga	Dug Well	Kudligere	1.15
Tirthahalli	Shimoga	Dug Well	Kudumallige	3.50
Sorab	Shimoga	Dug Well	Kuppagadde	0.30
Sorab	Shimoga	Dug Well	Madsur Lingadalli	6.20
Tirthahalli	Shimoga	Dug Well	Malur	0.95
Tirthahalli	Shimoga	Dug Well	Mandagadde	1.98
Bhadravati	Shimoga	Dug Well	Masarahalli (Alternate Well)	0.84
Tirthahalli	Shimoga	Dug Well	Megaravalli	2.24
Bhadravati	Shimoga	Dug Well	Melinahanasavadi	0.73
Tirthahalli	Shimoga	Dug Well	Mytheri	2.15
Tirthahalli	Shimoga	Dug Well	Naluru	2.05
Tirthahalli	Shimoga	Dug Well	Nandikatte	2.75
Tirthahalli	Shimoga	Dug Well	Nidagalale	1.07
Shimoga	Shimoga	Dug Well	Nidigi	0.92
Shimoga	Shimoga	Dug Well	Pillangere	0.60
Shimoga	Shimoga	Dug Well	Purale	1.29
Hosanagara	Shimoga	Dug Well	Riponpet	1.11
Sagar	Shimoga	Dug Well	Sagar	3.73

Tirthahalli	Shimoga	Dug Well	Shankarahalli	0.58
Shikarpura	Shimoga	Dug Well	Shikarpur1	1.04
Shimoga	Shimoga	Dug Well	Shimoga	4.75
Sorab	Shimoga	Dug Well	Sorab	6.01
Shimoga	Shimoga	Dug Well	Sugur	0.67
Sagar	Shimoga	Dug Well	Talaguppa1	3.64
Tirthahalli	Shimoga	Dug Well	Taluve	3.80
Shimoga	Shimoga	Dug Well	Tevarachatnah alli	1.12
Tirthahalli	Shimoga	Dug Well	Tirthahalli	2.29
Tirthahalli	Shimoga	Dug Well	Tirthamatthur	9.60
Tirthahalli	Shimoga	Dug Well	Tudki	3.88
Sagar	Shimoga	Dug Well	Ullurn (Thyagarthi cross)	1.18
Shimoga	Shimoga	Dug Well	Umblibailu	0.74
Bhadravati	Shimoga	Dug Well	Virapur	0.70
CN Halli	Tumkur	Bore Well	Ankasandra I	39.96
Tiptur	Tumkur	Bore Well	Balavanerlu Pz	78.99
Tumkur	Tumkur	Bore Well	Bellavi1	21.77
Gubbi	Tumkur	Bore Well	Chelur	25.36
Tumkur	Tumkur	Bore Well	Dandinadibba	59.55
Sira	Tumkur	Bore Well	Dodda Agrahara Naquim	59.98
Sira	Tumkur	Bore Well	G. Ranganahalli Naquim OW	118.05
Gubbi	Tumkur	Bore Well	Hagalawadi	45.99
Tumkur	Tumkur	Bore Well	Hebbur Pz	19.49
Madhugiri	Tumkur	Bore Well	Hosakere2	8.66
Tiptur	Tumkur	Bore Well	Hosur	65.06
CN Halli	Tumkur	Bore Well	Kenkere OW	14.60
Tiptur	Tumkur	Bore Well	Kibbanahalli1	42.17
Koratagere	Tumkur	Bore Well	Koratagere 2	4.26
CN Halli	Tumkur	Bore Well	Madapurahatti	65.12
Gubbi	Tumkur	Bore Well	Marishettyhalli Naquim OW	48.33
Kunigal	Tumkur	Bore Well	Nagavalli	28.08
CN Halli	Tumkur	Bore Well	Navule	169.65
Tumkur	Tumkur	Bore Well	Nelahalu	29.95
CN Halli	Tumkur	Bore Well	Siddanakatte OW	129.52
Sira	Tumkur	Bore Well	Sidhlakona Naquim OW	135.01
Sira	Tumkur	Bore Well	Sira	15.18
CN Halli	Tumkur	Bore Well	Somanahlli	81.85

			OW	
CN Halli	Tumkur	Bore Well	Tarabenahalli	44.55
Tiptur	Tumkur	Bore Well	Tiptur1	40.30
Koratagere	Tumkur	Bore Well	Tovinkere	29.03
Tumkur	Tumkur	Bore Well	Tumkur1	19.57
Turuvekere	Tumkur	Bore Well	Turuvekere1	19.55
Kunigal	Tumkur	Dug Well	Anchihalli	10.00
Madhugiri	Tumkur	Dug Well	Badavanahalli (Alternate Well)	2.78
Tiptur	Tumkur	Dug Well	Balavaneralu	6.20
Madhugiri	Tumkur	Dug Well	Bidarakere1	8.36
Cnhalli	Tumkur	Dug Well	Chattasandra	7.10
Madhugiri	Tumkur	Dug Well	Chilanaahalli	21.20
Koratagere	Tumkur	Dug Well	Gatlagollahalli	4.01
Chiknayakanhalli	Tumkur	Dug Well	Ghansinayan	10.02
Madhugiri	Tumkur	Dug Well	Giriyammanapalya	4.84
Gubbi	Tumkur	Dug Well	Gubbi	17.14
Tiptur	Tumkur	Dug Well	Halkurke (Alternate Well)	9.00
Cnhalli	Tumkur	Dug Well	Huliyar	19.52
Gubbi	Tumkur	Dug Well	Iriksandra	14.32
Madhugiri	Tumkur	Dug Well	Jadegondanahalli	9.83
Pavagada	Tumkur	Dug Well	Kanameri	11.08
Tiptur	Tumkur	Dug Well	Karadikodi	11.50
Pavagada	Tumkur	Dug Well	Karekyathanahalli	9.43
Koratagere	Tumkur	Dug Well	Koratagere 2	2.92
Koratagere	Tumkur	Dug Well	Koratagere (Alternate Well)	4.42
Pavagada	Tumkur	Dug Well	Kotagudda	13.40
Kunigal	Tumkur	Dug Well	Kunigal (Alternate Well)	11.90
Cnhalli	Tumkur	Dug Well	Lakshipura	16.00
Madhugiri	Tumkur	Dug Well	Madhugiri	2.86
Madhugiri	Tumkur	Dug Well	Madhugiri (Pz)	6.55
Chiknayakanhalli	Tumkur	Dug Well	Madihalli	12.30
Cnhalli	Tumkur	Dug Well	Mattighatta	5.83
Gubbi	Tumkur	Dug Well	Mavinahalli	10.00
Turuvekere	Tumkur	Dug Well	Mayasandra	3.95
Madhugiri	Tumkur	Dug Well	Midigeshi	4.07
Cnhalli	Tumkur	Dug Well	Mysorappanpalya	7.85

Koratagere	Tumkur	Dug Well	Nagenahalli	4.32
Cnhalli	Tumkur	Dug Well	Navule	12.02
Koratagere	Tumkur	Dug Well	Neelagondanahalli	2.25
Tiptur	Tumkur	Dug Well	Nonavinakere	3.97
Pavagada	Tumkur	Dug Well	Palavalli	9.94
Pavagada	Tumkur	Dug Well	Pavagada	4.32
Pavagada	Tumkur	Dug Well	Rangasamudra	10.34
Tiptur	Tumkur	Dug Well	Rudrapura I	8.80
Tumkur	Tumkur	Dug Well	Siddagangamatha	4.85
Gubbi	Tumkur	Dug Well	Singanahalli	6.91
Sira	Tumkur	Dug Well	Sira I	9.17
Tiptur	Tumkur	Dug Well	Suragondanahalli	6.79
Tiptur	Tumkur	Dug Well	Tiptur	12.32
Koratagere	Tumkur	Dug Well	Tumbadi	1.60
Tumkur	Tumkur	Dug Well	Tumkur	3.32
Turuvekere	Tumkur	Dug Well	Turuvekere	5.55
Karkala	Udupi	Bore Well	Ajekar	4.45
Udupi	Udupi	Bore Well	Kaup	5.81
Kundapura	Udupi	Bore Well	Siddapur 2	6.57
Udupi	Udupi	Dug Well	Airodi	0.74
Karkala	Udupi	Dug Well	Ajekar	1.05
Kundapura	Udupi	Dug Well	Ampaaruru	3.23
Kundapura	Udupi	Dug Well	Ankadakatte	1.15
Kundapura	Udupi	Dug Well	Arasa Katte	3.15
Kundapura	Udupi	Dug Well	Ardi	2.27
Kundapura	Udupi	Dug Well	Areshirur	4.69
Kundapura	Udupi	Dug Well	Asodu-Kalavara	0.48
Udupi	Udupi	Dug Well	Badamikatte	1.89
Karkala	Udupi	Dug Well	Bailur	1.70
Kundapura	Udupi	Dug Well	Baindur 1	-0.03
Karkala	Udupi	Dug Well	Bajegoli	-2.48
Udupi	Udupi	Dug Well	Bantkal	3.70
Karkala	Udupi	Dug Well	Belvai	1.65
Udupi	Udupi	Dug Well	Goliangadi	3.10
Kundapura	Udupi	Dug Well	Golihole	4.45
Kundapura	Udupi	Dug Well	Gopadi	1.90
Kundapura	Udupi	Dug Well	Halbadi Jn	2.55
Kundapura	Udupi	Dug Well	Halkal	1.12
Kundapura	Udupi	Dug Well	Hangarakatte	0.39
Karkala	Udupi	Dug Well	Hebri	4.79
Udupi	Udupi	Dug Well	Herady-Barkur	1.33
Kundapura	Udupi	Dug Well	Hunsemakki	2.93

Kundapura	Udupi	Dug Well	Idooru Kunjadi	4.91
Karkal	Udupi	Dug Well	Jodu Katte Guddeanngadi	1.74
Kundapura	Udupi	Dug Well	Kandlur	2.10
Udupi	Udupi	Dug Well	Kannangaaru	3.30
Kundapura	Udupi	Dug Well	Karebylu	3.80
Udupi	Udupi	Dug Well	Karje	1.10
Kundapura	Udupi	Dug Well	Kirmanjeshwa r	2.00
Udupi	Udupi	Dug Well	Kokkarne	2.65
Kundapura	Udupi	Dug Well	Kollur1	4.35
Udupi	Udupi	Dug Well	Kota	2.60
Udupi	Udupi	Dug Well	Koup Uliyargoli	4.08
Udupi	Udupi	Dug Well	Kukkehalli	2.79
Karkala	Udupi	Dug Well	Kukundur	1.39
Kundapura	Udupi	Dug Well	Kumbashi	0.65
Udupi	Udupi	Dug Well	Kunjaragiri Cross	2.60
Udupi	Udupi	Dug Well	Kunjibettu	3.17
Udupi	Udupi	Dug Well	Kurkal	3.00
Karkala	Udupi	Dug Well	Maathbettu- Maniyala	1.75
Kundapura	Udupi	Dug Well	Madamakki	0.70
Kundapura	Udupi	Dug Well	Maikome	3.30
Udupi	Udupi	Dug Well	Malpe	0.90
Udupi	Udupi	Dug Well	Mandarti	2.77
Udupi	Udupi	Dug Well	Mannuru	0.55
Kundapura	Udupi	Dug Well	Maravanthe	2.90
Kundapura	Udupi	Dug Well	Margoli- Basrur	1.21
Karkala	Udupi	Dug Well	Miyar	0.93
Karkala	Udupi	Dug Well	Mudubidri (Alternate Well)	1.65
Karkala	Udupi	Dug Well	Mundargi	1.77
Kundapura	Udupi	Dug Well	Nandanavana	0.75
Kundapura	Udupi	Dug Well	Neralakatte	3.78
Karkala	Udupi	Dug Well	Nitte	1.43
Udupi	Udupi	Dug Well	Parkala	1.85
Udupi	Udupi	Dug Well	Perduru	3.79
Udupi	Udupi	Dug Well	Pethri	2.66
Udupi	Udupi	Dug Well	Sabrikatta	3.39
Udupi	Udupi	Dug Well	Saligrama	0.35
Karkala	Udupi	Dug Well	Samplge	3.40
Udupi	Udupi	Dug Well	Santhekatte	3.90
Udupi	Udupi	Dug Well	Sasthana	-0.23

Kundapura	Udupi	Dug Well	Shankarnarayana	1.11
Udupi	Udupi	Dug Well	Shiroor	0.98
Kundapura	Udupi	Dug Well	Siddapura 1	2.87
Karkala	Udupi	Dug Well	Someswar	1.21
Kundapura	Udupi	Dug Well	Thekkatte	1.25
Karkala	Udupi	Dug Well	Thodaaru	3.73
Kundapura	Udupi	Dug Well	Trasi	6.21
Udupi	Udupi	Dug Well	Uchila	1.50
Udupi	Udupi	Dug Well	Udupi	4.60
Kundapura	Udupi	Dug Well	Vandse	2.79
Kundapura	Udupi	Dug Well	Vastre	2.66
Karkala	Udupi	Dug Well	Yennehole	3.09
Ankola	Uttara Kannada	Bore Well	Ankola	4.10
Haliyal	Uttara Kannada	Bore Well	Dandeli	1.89
Sirsi	Uttara Kannada	Bore Well	Kansur	0.75
Karwar	Uttara Kannada	Bore Well	Karwar	1.90
Yellapur	Uttara Kannada	Bore Well	Kirvatti	4.60
Supa	Uttara Kannada	Bore Well	Kumbarawada	3.70
Honavar	Uttara Kannada	Bore Well	Manki	6.20
Yellapur	Uttara Kannada	Bore Well	Yellapur	2.59
Kumta	Uttara Kannada	Dug Well	Alakod	4.97
Karwar	Uttara Kannada	Dug Well	Amdalli	0.81
Sirsi	Uttara Kannada	Dug Well	Amminalli	0.54
Supa	Uttara Kannada	Dug Well	Anshi	-0.03
Kumta	Uttara Kannada	Dug Well	Antarvalli	9.10
Sirsi	Uttara Kannada	Dug Well	Arekoppa	0.51
Karwar	Uttara Kannada	Dug Well	Arge Karwar	0.32
Karwar	Uttara Kannada	Dug Well	Asnoti	0.87
Kumta	Uttara Kannada	Dug Well	Badal	2.14
Sirsi	Uttara Kannada	Dug Well	Banavasi	12.03
Sirsi	Uttara Kannada	Dug Well	Bandal	2.03
Kumta	Uttara Kannada	Dug Well	Bargi	0.35
Siddapur	Uttara Kannada	Dug Well	Basavanabail	0.78
Ankola	Uttara Kannada	Dug Well	Belekeri	3.54
Haliyal	Uttara Kannada	Dug Well	Bhagavathi	-0.65
Bhatkal	Uttara Kannada	Dug Well	Bhatkal 1	-0.20
Siddapur	Uttara Kannada	Dug Well	Bilgi 1	5.78
Honnawar	Uttara Kannada	Dug Well	Chandavar	2.27
Haliyal	Uttara Kannada	Dug Well	Dandeli Dw	0.31
Kumta	Uttara Kannada	Dug Well	Deevalli	0.95
Kumta	Uttara Kannada	Dug Well	Dhareshwara	2.61
Honnawar	Uttara Kannada	Dug Well	Dibbanagal	0.25
Siddapur	Uttara Kannada	Dug Well	Dodmane	2.15
Yellapur	Uttara Kannada	Dug Well	Douginala	2.50



Honnawar	Uttara Kannada	Dug Well	Gerusoppa Kpc Colony	1.06
Kumta	Uttara Kannada	Dug Well	Gokarn	4.33
Siddapur	Uttara Kannada	Dug Well	Golgod	2.10
Karwar	Uttara Kannada	Dug Well	Gopishitta	1.47
Karwar	Uttara Kannada	Dug Well	Gotegali	1.47
Honnawar	Uttara Kannada	Dug Well	Haldipur	1.43
Karwar	Uttara Kannada	Dug Well	Hapkarni	1.15
Siddapur	Uttara Kannada	Dug Well	Hematemane	0.60
Honnawar	Uttara Kannada	Dug Well	Hirematha	1.40
Karwar	Uttara Kannada	Dug Well	Honakona	3.46
Honnawar	Uttara Kannada	Dug Well	Honnawar	12.07
Siddapur	Uttara Kannada	Dug Well	Hosalli	1.73
Honnawar	Uttara Kannada	Dug Well	Idagunji	6.40
Sirsi	Uttara Kannada	Dug Well	Islur	1.54
Supa	Uttara Kannada	Dug Well	Joida	0.58
Honnawar	Uttara Kannada	Dug Well	Kabbinahakkalu	0.30
Karwar	Uttara Kannada	Dug Well	Kadra	0.49
Siddapur	Uttara Kannada	Dug Well	Kanagod	1.40
Yellapur	Uttara Kannada	Dug Well	Kannegeri	0.28
Siddapur	Uttara Kannada	Dug Well	Kansur1	0.83
Karwar	Uttara Kannada	Dug Well	Karwar1	0.01
Mundgod	Uttara Kannada	Dug Well	Katur	0.57
Ankola	Uttara Kannada	Dug Well	Keni	0.56
Sirsi	Uttara Kannada	Dug Well	Kolgibis	5.40
Halliyal	Uttara Kannada	Dug Well	Kulgi	1.23
Supa	Uttara Kannada	Dug Well	Kumbarwad	1.26
Kumta	Uttara Kannada	Dug Well	Kumta1	2.64
Sirsi	Uttara Kannada	Dug Well	Kursi	2.39
Yellapur	Uttara Kannada	Dug Well	Madanur	0.47
Karwar	Uttara Kannada	Dug Well	Majali	0.31
Mundgod	Uttara Kannada	Dug Well	Malgi	1.66
Siddapur	Uttara Kannada	Dug Well	Mandlikoppa	1.28
Bhatkal	Uttara Kannada	Dug Well	Manki1	3.39
Siddapur	Uttara Kannada	Dug Well	Mavinagundi	4.61
Honnawar	Uttara Kannada	Dug Well	Moodkani	2.37
Mundgod	Uttara Kannada	Dug Well	Mundgod	0.35
Bhatkal	Uttara Kannada	Dug Well	Murudeswar	3.82
Supa	Uttara Kannada	Dug Well	Nujje	0.82
Sirsi	Uttara Kannada	Dug Well	Ragi hosalli	0.85
Karwar	Uttara Kannada	Dug Well	Sadashivgad	0.36
Siddapur	Uttara Kannada	Dug Well	Sampagod	1.32
Bhatkal	Uttara Kannada	Dug Well	Shirali	0.69
Siddapur	Uttara Kannada	Dug Well	Siddapur 2	3.62
Sirsi	Uttara Kannada	Dug Well	Sirsi1	3.73

Siddapur	Uttara Kannada	Dug Well	Sunkatti	1.30
Kumta	Uttara Kannada	Dug Well	Torke	1.07
Siddapur	Uttara Kannada	Dug Well	Tyagli	0.50
Sirsi	Uttara Kannada	Dug Well	Unchalli	0.78
Siddapur	Uttara Kannada	Dug Well	Uppadike-haladota cross	5.05
Mundgod	Uttara Kannada	Dug Well	Vadageri	4.37
Sirsi	Uttara Kannada	Dug Well	Vandatte	5.97
Sirsi	Uttara Kannada	Dug Well	Yekkambi	2.07
Yellapur	Uttara Kannada	Dug Well	Yellapur1	0.41

**Annexure III: Ground water level data (Nov 2019)**

<b>District Name</b>	<b>Taluk Name</b>	<b>Site Name</b>	<b>Site Type</b>	<b>Water level (mbgl)</b>
Bagalkot	Badami	Kulageri 1	Bore Well	40.02
Bagalkot	Bilgi	Bilgi Pz	Bore Well	12.14
Bagalkot	Hungund	Ilhal	Bore Well	2.77
Bagalkot	Mudhol	Lokapur Pz	Bore Well	2.11
Bagalkot	Badami	Badami 1	Dug Well	5.25
Bagalkot	Badami	Guledagudda	Dug Well	6.90
Bagalkot	Badami	Guledagudda Sumetty	Dug Well	11.02
Bagalkot	Badami	Kerur (Alternate Well)	Dug Well	0.40
Bagalkot	Badami	Lakhmapur	Dug Well	30.70
Bagalkot	Badami	Pattadakal	Dug Well	4.81
Bagalkot	Bagalkot	Yedahalli	Dug Well	5.18
Bagalkot	Bilgi	Badagandi	Dug Well	2.57
Bagalkot	Bilgi	Teggi	Dug Well	1.82
Bagalkot	Hungund	Amingad	Dug Well	1.14
Bagalkot	Hungund	Gorbal	Dug Well	5.45
Bagalkot	Hungund	Ilhal	Dug Well	5.10
Bagalkot	Hungund	Kardi (Alternate Well)	Dug Well	4.21
Bagalkot	Hungund	Kodihal	Dug Well	4.12
Bagalkot	Hungund	Nagur	Dug Well	8.82
Bagalkot	Hungund	Nandvadgi	Dug Well	4.42
Bagalkot	Hungund	Tumba	Dug Well	5.35
Bagalkot	Hungund	Wadageri	Dug Well	10.25
Bagalkot	Jamkhandi	Alagur	Dug Well	1.86
Bagalkot	Jamkhandi	Banhatti	Dug Well	2.38
Bagalkot	Jamkhandi	Jamakhandi (Alternate Well)	Dug Well	7.81
Bagalkot	Jamkhandi	Kumbarhal	Dug Well	2.22
Bagalkot	Jamkhandi	Rabakavi	Dug Well	1.69
Bagalkot	Jamkhandi	Savalgi2	Dug Well	2.48
Bagalkot	Mudhol	Belagalli	Dug Well	1.35
Bagalkot	Mudhol	Malapur	Dug Well	4.40
Bagalkot	Mudhol	Mudhol (Alternate Well)	Dug Well	2.08
Bangalore Rural	Channapatna	Channenahalli	Bore Well	31.22
Bangalore Rural	Devanhalli	Devanhalli	Bore Well	24.48
Bangalore Rural	Dodballapur	Dodballapur 1	Bore Well	19.84
Bangalore Rural	Dodballapur	Kanasvadi	Bore Well	29.07
Bangalore Rural	Dodballapur	Madhure	Bore Well	49.57
Bangalore Rural	Hoskote	Hosakote	Bore Well	29.85

Bangalore Rural	Kanakapura	Harohalli	Bore Well	9.20
Bangalore Rural	Kanakapura	Kanakapura	Bore Well	3.30
Bangalore Rural	Magadi	Kuduru pz	Bore Well	21.85
Bangalore Rural	Magadi	Magadi1	Bore Well	13.55
Bangalore Rural	Magadi	Solur	Bore Well	16.81
Bangalore Rural	Nelamangala	Shivagange	Bore Well	4.60
Bangalore Rural	Nelamangala	Yentiganahalli	Bore Well	12.44
Bangalore Rural	Ramanagaram	Bidadi	Bore Well	16.40
Bangalore Rural	Ramanagaram	Jalamangala	Bore Well	9.15
Bangalore Rural	Channapatna	Channapatna (Alternate Well)	Dug Well	2.05
Bangalore Rural	Channapatna	Kengel	Dug Well	1.65
Bangalore Rural	Channapatna	Malagalu	Dug Well	0.80
Bangalore Rural	Channapatna	Nunnuru	Dug Well	1.68
Bangalore Rural	Devanhalli	Avathi	Dug Well	10.87
Bangalore Rural	Devanhalli	Bairasandra	Dug Well	10.55
Bangalore Rural	Devanhalli	Devanhalli (Alternate Well)	Dug Well	15.24
Bangalore Rural	Devanhalli	Kodagurki (Alternate Well)	Dug Well	3.12
Bangalore Rural	Devanhalli	Vishwanathapura	Dug Well	4.87
Bangalore Rural	Dodballapur	Dodballapur	Dug Well	1.85
Bangalore Rural	Dodballapur	Gollahalli	Dug Well	0.96
Bangalore Rural	Dodballapur	Siddanayakanahalli (Alternate Well)	Dug Well	8.95
Bangalore Rural	Kanakapura	Aralalu	Dug Well	1.49
Bangalore Rural	Kanakapura	Ganaldoddi	Dug Well	1.13
Bangalore Rural	Kanakapura	Harohalli (Alternate Well)	Dug Well	0.80
Bangalore Rural	Kanakapura	Hegganur	Dug Well	1.54
Bangalore Rural	Kanakapura	Helagalli	Dug Well	2.32
Bangalore Rural	Kanakapura	Kadashivanahalli	Dug Well	0.07
Bangalore Rural	Kanakapura	Kanakapura1	Dug Well	3.47
Bangalore Rural	Kanakapura	Kottahalli	Dug Well	0.70
Bangalore Rural	Kanakapura	Kylancha	Dug Well	2.63
Bangalore Rural	Kanakapura	Naikanahalli	Dug Well	10.20
Bangalore Rural	Kanakapura	Nullahalli	Dug Well	2.03
Bangalore Rural	Kanakapura	Uyyamballi	Dug Well	9.50
Bangalore Rural	Magadi	Bairanahalli Cross	Dug Well	1.42
Bangalore Rural	Magadi	Banavadi	Dug Well	2.72
Bangalore Rural	Magadi	Gudemaranahalli	Dug Well	8.08
Bangalore Rural	Magadi	Magadi2	Dug Well	2.63
Bangalore Rural	Magadi	Panayan Palya	Dug Well	6.42
Bangalore Rural	Magadi	Rudrapura Chadrappa Circle	Dug Well	2.50
Bangalore Rural	Magadi	Talacha Kuppe	Dug Well	4.84
Bangalore Rural	Magadi	Ukkada	Dug Well	3.75
Bangalore Rural	Magadi	Veerasagara	Dug Well	4.00
Bangalore Rural	Nelamangala	Gangenapura	Dug Well	2.43
Bangalore Rural	Nelamangala	Mahadevapura	Dug Well	3.15
Bangalore Rural	Nelamangala	Shivagange1	Dug Well	1.90

Bangalore Rural	Ramanagaram	Jalamangala (Alternate well)	Dug Well	5.05
Bangalore Rural	Ramanagaram	Kailancha	Dug Well	1.43
Bangalore Rural	Ramanagaram	Kalegowdanadoddi	Dug Well	4.74
Bangalore Rural	Ramanagaram	Ramanagara	Dug Well	8.40
Bangalore Rural	Ramanagaram	S.B. Doddi	Dug Well	4.30
Bangalore Rural	Ramanagaram	Suggaunahalli	Dug Well	7.44
Bangalore Urban	Anekal	Anekal	Bore Well	19.74
Bangalore Urban	Anekal	Cgwb Workshop	Bore Well	2.41
Bangalore Urban	Bangalore North	Dasanapura	Bore Well	25.23
Bangalore Urban	Bangalore North	Hebbal2	Bore Well	37.80
Bangalore Urban	Bangalore North	Hesaraghatta Pz	Bore Well	25.20
Bangalore Urban	Bangalore North	Indian Institute of Science	Bore Well	29.01
Bangalore Urban	Bangalore North	Indiranagar	Bore Well	10.40
Bangalore Urban	Bangalore North	Lalbagh garden	Bore Well	4.48
Bangalore Urban	Bangalore North	Nimhans	Bore Well	6.50
Bangalore Urban	Bangalore North	Yelahanka	Bore Well	19.81
Bangalore Urban	Bangalore South	Adugodi	Bore Well	2.03
Bangalore Urban	Bangalore South	Bang Uni Ars Ls	Bore Well	25.21
Bangalore Urban	Bangalore South	Cubbon Park Pz	Bore Well	2.69
Bangalore Urban	Bangalore South	Gsi Pz	Bore Well	14.00
Bangalore Urban	Bangalore South	IIM Bannerughatta	Bore Well	6.50
Bangalore Urban	Bangalore South	Jayanagar	Bore Well	2.51
Bangalore Urban	Bangalore South	Singasandra	Bore Well	23.10
Bangalore Urban	Bangalore South	Thalaghattapurapz	Bore Well	6.40
Bangalore Urban	Bangalore South	Varathur	Bore Well	31.16
Bangalore Urban	Anekal	Begihalli	Dug Well	1.62
Bangalore Urban	Anekal	Bhaktipura	Dug Well	4.83
Bangalore Urban	Anekal	Haragadde (Alternate well)	Dug Well	5.70
Bangalore Urban	Anekal	Jigani	Dug Well	2.72
Bangalore Urban	Bangalore North	Bangalore-iv	Dug Well	1.35
Bangalore Urban	Bangalore North	Basavanagudi	Dug Well	2.58
Bangalore Urban	Bangalore North	Chennamankere Achkattu	Dug Well	1.65
Bangalore Urban	Bangalore North	Gollahalli	Dug Well	0.96
Bangalore Urban	Bangalore North	Hebbal2	Dug Well	0.73
Bangalore Urban	Bangalore North	Kodigehalli	Dug Well	4.03
Bangalore Urban	Bangalore North	Malleswaram	Dug Well	2.90
Bangalore Urban	Bangalore North	Rajajinagara	Dug Well	2.00
Bangalore Urban	Bangalore North	Vasanthnagara	Dug Well	0.73
Bangalore Urban	Bangalore South	Bangalore i	Dug Well	2.34
Bangalore Urban	Bangalore South	Bangalore ii	Dug Well	2.44
Bangalore Urban	Bangalore South	Begur	Dug Well	6.89
Bangalore Urban	Bangalore South	Chandasipalya	Dug Well	5.33
Bangalore Urban	Bangalore South	Gottigere	Dug Well	0.50
Bangalore Urban	Bangalore South	Hsr Layout	Dug Well	2.00

Bangalore Urban	Bangalore South	Seva Kshetra Hospital Banshankari Ii	Dug Well	11.71
Bangalore Urban	Bangalore South	Vasanthpura	Dug Well	4.32
Belgaum	Athni	Kagwad	Bore Well	0.63
Belgaum	Belgaum	Belgaum	Bore Well	8.27
Belgaum	Gokak	Ankalgi	Bore Well	2.77
Belgaum	Gokak	Chikkanandi	Bore Well	0.52
Belgaum	Gokak	Gokak	Bore Well	3.88
Belgaum	Gokak	Kallolli	Bore Well	7.15
Belgaum	Gokak	Koujalgi	Bore Well	1.25
Belgaum	Hukeri	Badkundri	Bore Well	5.27
Belgaum	Hukeri	Hidkal Dam	Bore Well	2.38
Belgaum	Hukeri	Hukkeri	Bore Well	3.03
Belgaum	Khanapur	Khanapur	Bore Well	2.98
Belgaum	Khanapur	Nagarahalli	Bore Well	2.91
Belgaum	Parasgad	Bailhongal pz	Bore Well	1.35
Belgaum	Ramdurg	Ramdurg	Bore Well	5.63
Belgaum	Raybag	Kudichi pz	Bore Well	1.25
Belgaum	Raybag	Raibag	Bore Well	2.06
Belgaum	Athni	Athni	Dug Well	3.00
Belgaum	Athni	Badchi	Dug Well	0.84
Belgaum	Athni	Halyal1	Dug Well	1.95
Belgaum	Athni	Kakmari	Dug Well	0.64
Belgaum	Athni	Khotanatti	Dug Well	2.53
Belgaum	Athni	Koligud	Dug Well	1.44
Belgaum	Athni	Mallabad1	Dug Well	6.88
Belgaum	Athni	Mangsuli	Dug Well	0.37
Belgaum	Athni	Mole	Dug Well	1.67
Belgaum	Athni	Nandagaon1	Dug Well	2.48
Belgaum	Athni	Navalihal	Dug Well	1.62
Belgaum	Athni	Radderhatti	Dug Well	0.91
Belgaum	Belgaum	Belgaum1	Dug Well	1.88
Belgaum	Belgaum	Changad	Dug Well	1.25
Belgaum	Belgaum	Halaga	Dug Well	1.18
Belgaum	Belgaum	Kudichi	Dug Well	1.66
Belgaum	Belgaum	Piranwadi	Dug Well	1.84
Belgaum	Belgaum	Sulebhavi	Dug Well	1.32
Belgaum	Belgaum	Sutagatti	Dug Well	0.77
Belgaum	Belgaum	Uchagaon	Dug Well	3.26
Belgaum	Belgaum	Vantamuri	Dug Well	0.05
Belgaum	Chikodi	Belakud	Dug Well	3.11
Belgaum	Chikodi	Examba	Dug Well	4.11
Belgaum	Chikodi	Galatga	Dug Well	4.13
Belgaum	Chikodi	Kabbur	Dug Well	2.25
Belgaum	Chikodi	Nippani1	Dug Well	1.77
Belgaum	Chikodi	Rupnal	Dug Well	0.72

Belgaum	Chikodi	Soundalga1	Dug Well	0.97
Belgaum	Gokak	Arabhavi	Dug Well	2.62
Belgaum	Gokak	Chikkanandi	Dug Well	0.83
Belgaum	Gokak	Ghodageri	Dug Well	1.25
Belgaum	Gokak	Khanagaon	Dug Well	1.98
Belgaum	Gokak	Kundargi	Dug Well	3.68
Belgaum	Gokak	Mamadapur	Dug Well	0.48
Belgaum	Gokak	Naganur	Dug Well	0.87
Belgaum	Gokak	Parthanhalli	Dug Well	1.04
Belgaum	Gokak	Sanganeri	Dug Well	0.77
Belgaum	Gokak	Sindhikurbet	Dug Well	0.97
Belgaum	Hukeri	Ankala Gudiketra	Dug Well	1.60
Belgaum	Hukeri	Basapura	Dug Well	5.30
Belgaum	Hukeri	Bastwad	Dug Well	3.65
Belgaum	Hukeri	Bellad Bagewadi	Dug Well	0.44
Belgaum	Hukeri	Gondwad	Dug Well	2.76
Belgaum	Hukeri	Gotur	Dug Well	1.88
Belgaum	Hukeri	Gumachinamardi	Dug Well	0.90
Belgaum	Hukeri	Hanjamhatti	Dug Well	1.29
Belgaum	Hukeri	Hattargi	Dug Well	0.95
Belgaum	Hukeri	Hukeri1	Dug Well	3.80
Belgaum	Hukeri	Hulloli	Dug Well	1.32
Belgaum	Hukeri	Hunuru	Dug Well	0.57
Belgaum	Hukeri	Islampura	Dug Well	2.22
Belgaum	Hukeri	Madihalli	Dug Well	0.91
Belgaum	Hukeri	Sankeshwar	Dug Well	2.52
Belgaum	Hukeri	Yadgud	Dug Well	2.16
Belgaum	Hukeri	Yeli Munoli	Dug Well	1.23
Belgaum	Khanapur	Bidi	Dug Well	0.91
Belgaum	Khanapur	Gunji	Dug Well	0.76
Belgaum	Khanapur	Khanapur1	Dug Well	6.70
Belgaum	Khanapur	Londa1	Dug Well	7.15
Belgaum	Khanapur	Nandgad	Dug Well	1.32
Belgaum	Khanapur	Watre	Dug Well	5.40
Belgaum	Parasgad	Bailhongal	Dug Well	0.58
Belgaum	Parasgad	Hallakki	Dug Well	0.01
Belgaum	Parasgad	Munavalli	Dug Well	2.27
Belgaum	Parasgad	Murgod	Dug Well	2.05
Belgaum	Parasgad	Saundatti	Dug Well	1.43
Belgaum	Parasgad	Sopadla	Dug Well	0.86
Belgaum	Parasgad	Yaraganavi	Dug Well	2.58
Belgaum	Ramdurg	Godachi	Dug Well	1.22
Belgaum	Ramdurg	Ramdurg1	Dug Well	8.73
Belgaum	Ramdurg	Salahalli	Dug Well	0.99
Belgaum	Raybag	Ainapur	Dug Well	1.67
Belgaum	Raybag	Bekud	Dug Well	1.83
Belgaum	Raybag	Chincholi	Dug Well	8.14

Belgaum	Raybag	Gurlapur	Dug Well	3.05
Belgaum	Raybag	Hubravadi	Dug Well	5.09
Belgaum	Raybag	Kuduchi	Dug Well	1.03
Belgaum	Raybag	Nasalapur	Dug Well	1.30
Belgaum	Raybag	Rayabag 1	Dug Well	3.55
Belgaum	Raybag	Yebaratti	Dug Well	3.46
Belgaum	Raybag	Yedrav	Dug Well	1.92
Belgaum	Sampgaon	Hire bagewadi	Dug Well	0.70
Belgaum	Sampgaon	Kittur 1	Dug Well	0.76
Belgaum	Sampgaon	Nesaragi 1	Dug Well	3.36
Belgaum	Sampgaon	Sutagatti 1	Dug Well	4.83
Bellary	Bellary	Sirigere	Bore Well	0.66
Bellary	Hadagalli	Hirehadagalli	Bore Well	9.50
Bellary	Hadagalli	Ittigi	Bore Well	33.26
Bellary	Hagaribommanahalli	Hampasagara	Bore Well	8.95
Bellary	Hospet	Gadiganur	Bore Well	7.18
Bellary	Hospet	Kamalapur	Bore Well	3.05
Bellary	Kudligi	Chikjohalli	Bore Well	41.60
Bellary	Bellary	Allipuram 1	Dug Well	1.48
Bellary	Bellary	Bailuru	Dug Well	4.38
Bellary	Bellary	Emmiganur	Dug Well	1.45
Bellary	Bellary	Gudekote	Dug Well	12.35
Bellary	Bellary	Kurugodu	Dug Well	7.60
Bellary	Bellary	P.D. Halli (PZ)	Dug Well	7.70
Bellary	Bellary	Siddaragadda (PZ)	Dug Well	4.55
Bellary	Bellary	Sindgeri	Dug Well	7.30
Bellary	Hadagalli	Dasarahally Tanda	Dug Well	1.45
Bellary	Hadagalli	Hagaranur	Dug Well	7.42
Bellary	Hadagalli	Magala	Dug Well	0.93
Bellary	Hadagalli	Uthangi	Dug Well	3.24
Bellary	Hospet	Danapura	Dug Well	1.95
Bellary	Hospet	Hampi (Alternate well)	Dug Well	1.98
Bellary	Hospet	Hospet (Alternate well)	Dug Well	1.57
Bellary	Hospet	Kamlapuram (Alternate well)	Dug Well	3.03
Bellary	Hospet	Mariyammanahalli 1	Dug Well	6.70
Bellary	Hospet	Ramasagara	Dug Well	1.23
Bellary	Hospet	Venkatapura	Dug Well	3.42
Bellary	Kudligi	Gandabommanahally-tank camp	Dug Well	3.40
Bellary	Kudligi	Jogikallu	Dug Well	3.21
Bellary	Kudligi	Kakkuppi	Dug Well	5.27
Bellary	Kudligi	Nagarhunse (Alternate Well)	Dug Well	5.76
Bellary	Kudligi	Ramasagarahatti	Dug Well	9.85
Bellary	Sandur	Sandur (Alternate well)	Dug Well	4.73
Bellary	Sandur	Thorangal	Dug Well	2.63



Bellary	Sandur	Yeswanthanagar	Dug Well	8.95
Bellary	Siruguppa	Ganikallu	Dug Well	2.30
Bellary	Siruguppa	Sirigeri	Dug Well	0.95
Bellary	Siruguppa	Tekkalakote (Alternate Well)	Dug Well	2.04
Bidar	Basavakalyan	Basavakalyan	Bore Well	17.20
Bidar	Basavakalyan	Hulsoor	Bore Well	4.01
Bidar	Bhalki	Bhalki	Bore Well	2.55
Bidar	Bidar	Bagdal	Bore Well	12.10
Bidar	Homnabad	Changler	Bore Well	17.08
Bidar	Homnabad	Homnabad	Bore Well	12.84
Bidar	Aurad	Aurad1	Dug Well	3.95
Bidar	Aurad	Borala	Dug Well	1.60
Bidar	Aurad	Borgi	Dug Well	2.92
Bidar	Aurad	Dongargaon	Dug Well	0.57
Bidar	Aurad	Ekamba	Dug Well	1.40
Bidar	Aurad	Kamalnagar	Dug Well	2.25
Bidar	Aurad	Kandikheri	Dug Well	2.38
Bidar	Aurad	Nagur	Dug Well	3.95
Bidar	Aurad	Santepur	Dug Well	0.33
Bidar	Aurad	Wadegaon	Dug Well	4.35
Bidar	Basavakalyan	Islampur	Dug Well	9.30
Bidar	Basavakalyan	Matala	Dug Well	6.07
Bidar	Basavakalyan	Mudbi1	Dug Well	1.46
Bidar	Basavakalyan	Rajeshwar	Dug Well	2.57
Bidar	Basavakalyan	Soldapka	Dug Well	2.88
Bidar	Basavakalyan	Yarandagi	Dug Well	8.68
Bidar	Bhalki	Bhalki1	Dug Well	8.82
Bidar	Bhalki	Bhatambra	Dug Well	7.24
Bidar	Bhalki	Halburga1	Dug Well	7.39
Bidar	Bhalki	Helsi	Dug Well	5.10
Bidar	Bhalki	Saigaon	Dug Well	1.94
Bidar	Bidar	Andur	Dug Well	10.10
Bidar	Bidar	Bagdel1	Dug Well	13.50
Bidar	Bidar	Balehalli	Dug Well	12.55
Bidar	Bidar	Bidar1	Dug Well	10.58
Bidar	Bidar	Chickpet (Alternate Well)	Dug Well	0.87
Bidar	Bidar	Janawada (Alternate Well)	Dug Well	9.80
Bidar	Bidar	Kamthana	Dug Well	13.05
Bidar	Bidar	Khanapur2	Dug Well	15.70
Bidar	Homnabad	Basarapur	Dug Well	15.66
Bidar	Homnabad	Ghatboral	Dug Well	3.57
Bidar	Homnabad	Hallikhed (Alternate Well)	Dug Well	19.15
Bidar	Homnabad	Handikera Wadi	Dug Well	13.31
Bidar	Homnabad	Menekhalli	Dug Well	8.91
Bidar	Homnabad	Nirna	Dug Well	3.52
Bidar	Homnabad	Rajola	Dug Well	10.08
Bidar	Homnabad	Rampur	Dug Well	1.23

Bidar	Homnabad	Rumnagodu	Dug Well	1.09
Bijapur	Basavana Bagevadi	Babaleshwar	Bore Well	39.40
Bijapur	Basavana Bagevadi	Mulawad	Bore Well	9.16
Bijapur	Bijapur	Kumatagi	Bore Well	6.56
Bijapur	Bijapur	Tikota pz	Bore Well	8.22
Bijapur	Indi	Chadchan pz	Bore Well	3.73
Bijapur	Indi	Dhulkhed	Bore Well	3.18
Bijapur	Indi	Horti pz	Bore Well	14.14
Bijapur	Indi	Zalki Pz	Bore Well	3.27
Bijapur	Basavana Bagevadi	Agasabala Cross	Dug Well	6.49
Bijapur	Basavana Bagevadi	Basavanabagevadi	Dug Well	1.45
Bijapur	Basavana Bagevadi	Dindawar	Dug Well	3.61
Bijapur	Basavana Bagevadi	Huvinahipparagi	Dug Well	1.65
Bijapur	Basavana Bagevadi	Ingaleshwar	Dug Well	2.14
Bijapur	Basavana Bagevadi	Kolhar	Dug Well	1.62
Bijapur	Basavana Bagevadi	Multagi	Dug Well	4.92
Bijapur	Basavana Bagevadi	Nidagundi	Dug Well	0.85
Bijapur	Basavana Bagevadi	Satihai	Dug Well	3.18
Bijapur	Basavana Bagevadi	Teligi	Dug Well	13.00
Bijapur	Basavana Bagevadi	Ukkali	Dug Well	16.50
Bijapur	Bijapur	Aliyabad	Dug Well	1.54
Bijapur	Bijapur	Bijapur (Alternate Well)	Dug Well	2.84
Bijapur	Bijapur	Honaganahalli	Dug Well	7.46
Bijapur	Bijapur	Honnutagi	Dug Well	1.82
Bijapur	Bijapur	Jumnal	Dug Well	26.00
Bijapur	Bijapur	Kallolli	Dug Well	1.48
Bijapur	Bijapur	Kumatagi (Alternate Well)	Dug Well	0.95
Bijapur	Bijapur	Mangoli	Dug Well	10.20
Bijapur	Bijapur	Nagadhana	Dug Well	1.03
Bijapur	Bijapur	Sarawad	Dug Well	4.06
Bijapur	Bijapur	Shivangi	Dug Well	1.50
Bijapur	Bijapur	Tikota	Dug Well	17.50
Bijapur	Bijapur	Torvi	Dug Well	10.15
Bijapur	Indi	Bardol	Dug Well	1.95
Bijapur	Indi	Bhudihala	Dug Well	2.86
Bijapur	Indi	Chadchan	Dug Well	5.17
Bijapur	Indi	Halsangi	Dug Well	6.42
Bijapur	Indi	Inchageri	Dug Well	2.50
Bijapur	Indi	Jagjiwani	Dug Well	6.15
Bijapur	Indi	Nadkurd	Dug Well	9.46
Bijapur	Indi	Newdhulikhed	Dug Well	5.53
Bijapur	Indi	Nimbal	Dug Well	3.70
Bijapur	Indi	Salotgi	Dug Well	7.62
Bijapur	Indi	Satalagaon	Dug Well	3.61
Bijapur	Indi	Sawalanga	Dug Well	3.55
Bijapur	Indi	Tadavalaga	Dug Well	3.24
Bijapur	Indi	Yelagi	Dug Well	3.97

Bijapur	Muddebihal	Bavur	Dug Well	3.50
Bijapur	Muddebihal	Devarhulagabal	Dug Well	8.05
Bijapur	Muddebihal	Dhavalagi	Dug Well	4.20
Bijapur	Muddebihal	Hiremural	Dug Well	2.52
Bijapur	Muddebihal	Hullur	Dug Well	2.22
Bijapur	Muddebihal	Maileswar (Alternate Well)	Dug Well	8.22
Bijapur	Muddebihal	Minajigi	Dug Well	7.00
Bijapur	Muddebihal	Muddebihal (Alternate Well)	Dug Well	1.97
Bijapur	Muddebihal	Nagarbetta	Dug Well	2.08
Bijapur	Muddebihal	Nebageri	Dug Well	2.93
Bijapur	Muddebihal	Tangadgi	Dug Well	0.62
Bijapur	Sindgi	Ambalanur	Dug Well	8.75
Bijapur	Sindgi	Ayeri	Dug Well	2.44
Bijapur	Sindgi	Bhudihaldon	Dug Well	4.25
Bijapur	Sindgi	Deur tanda	Dug Well	2.51
Bijapur	Sindgi	Devanagao	Dug Well	3.78
Bijapur	Sindgi	Gab Savalagi	Dug Well	5.37
Bijapur	Sindgi	Hanchali	Dug Well	6.78
Bijapur	Sindgi	Kannolli	Dug Well	10.65
Bijapur	Sindgi	Korhalli	Dug Well	2.01
Bijapur	Sindgi	Mortgi	Dug Well	2.14
Bijapur	Sindgi	Pettepur	Dug Well	5.60
Bijapur	Sindgi	Rampura	Dug Well	0.55
Bijapur	Sindgi	Sindgi 1	Dug Well	4.51
Bijapur	Sindgi	Vibhutihalli	Dug Well	3.33
Bijapur	Sindgi	Yankanchi	Dug Well	4.35
Chamarajanagar	Chamarajanagar	Chamarajanagar	Bore Well	10.84
Chamarajanagar	Chamarajanagar	Santemarenahalli	Bore Well	17.78
Chamarajanagar	Gundlupet	Gundlupet	Bore Well	38.32
Chamarajanagar	Kollegal	Kollegal	Bore Well	4.92
Chamarajanagar	Yelandur	Yelandur	Bore Well	5.90
Chamarajanagar	Gundlupet	Begur	Dug Well	13.07
Chamarajanagar	Gundlupet	Devalapur	Dug Well	2.72
Chamarajanagar	Gundlupet	Devarahalli	Dug Well	18.20
Chamarajanagar	Gundlupet	Honnegowdanahalli	Dug Well	2.06
Chamarajanagar	Gundlupet	Kekan Halla	Dug Well	1.82
Chamarajanagar	Gundlupet	Kurubarahundi	Dug Well	1.45
Chamarajanagar	Gundlupet	Maddur (Gundlupet)	Dug Well	2.20
Chamarajanagar	Kollegal	Hanur	Dug Well	7.61
Chamarajanagar	Kollegal	Kombutuki	Dug Well	0.10
Chamarajanagar	Kollegal	Kunthur	Dug Well	1.83
Chamarajanagar	Kollegal	Kurubaradoddi	Dug Well	1.50
Chamarajanagar	Kollegal	Mahadeswarabetta	Dug Well	2.56
Chamarajanagar	Kollegal	Palanimedu	Dug Well	7.22
Chamarajanagar	Kollegal	Ramapura	Dug Well	1.14
Chamarajanagar	Kollegal	Thagarapura	Dug Well	0.01
Chamarajanagar	Yelandur	Yeriyuru	Dug Well	5.40

Chikkamagalur	Chikkamagalur	Aladagudde	Dug Well	3.79
Chikkamagalur	Chikkamagalur	Aldur	Dug Well	11.71
Chikkamagalur	Chikkamagalur	Arenuru	Dug Well	1.41
Chikkamagalur	Chikkamagalur	Bannur	Dug Well	1.66
Chikkamagalur	Chikkamagalur	Chikkamagalur Town	Dug Well	1.76
Chikkamagalur	Chikkamagalur	Gori Gundi	Dug Well	3.00
Chikkamagalur	Chikkamagalur	Handi	Dug Well	11.84
Chikkamagalur	Chikkamagalur	Hukkunda	Dug Well	3.05
Chikkamagalur	Chikkamagalur	Hunsehalli	Dug Well	1.83
Chikkamagalur	Chikkamagalur	Kadubugere	Dug Well	4.77
Chikkamagalur	Chikkamagalur	Kanati	Dug Well	1.18
Chikkamagalur	Chikkamagalur	Karthikere	Dug Well	1.24
Chikkamagalur	Chikkamagalur	Kooduvalli	Dug Well	7.50
Chikkamagalur	Chikkamagalur	Magadi Kaimara	Dug Well	3.67
Chikkamagalur	Chikkamagalur	Mugthihalli	Dug Well	1.07
Chikkamagalur	Chikkamagalur	Muthinakoppa	Dug Well	0.91
Chikkamagalur	Chikkamagalur	Thali Halla	Dug Well	7.05
Chikkamagalur	Chikkamagalur	Uppalli	Dug Well	1.77
Chikkamagalur	Chikkamagalur	Vasthare	Dug Well	2.19
Chikkamagalur	Kadur	Agrahara	Dug Well	16.05
Chikkamagalur	Kadur	Antharagatta	Dug Well	0.59
Chikkamagalur	Kadur	Gujjonahalli	Dug Well	1.20
Chikkamagalur	Kadur	Hirenallur	Dug Well	0.20
Chikkamagalur	Kadur	Machcheri	Dug Well	1.30
Chikkamagalur	Kadur	Mallidevihalli	Dug Well	1.30
Chikkamagalur	Kadur	Sakrepatna	Dug Well	1.34
Chikkamagalur	Koppa	Agalegundi	Dug Well	5.65
Chikkamagalur	Koppa	Hariharapura	Dug Well	6.37
Chikkamagalur	Koppa	Herur	Dug Well	3.50
Chikkamagalur	Koppa	Jayapura	Dug Well	7.72
Chikkamagalur	Koppa	Kalanaikana Katte	Dug Well	6.78
Chikkamagalur	Koppa	Koppa	Dug Well	2.53
Chikkamagalur	Koppa	Kudregudi	Dug Well	6.05
Chikkamagalur	Koppa	Menase (Bharatinagar)	Dug Well	7.22
Chikkamagalur	Koppa	Nalluru	Dug Well	2.01
Chikkamagalur	Koppa	Narve	Dug Well	4.21
Chikkamagalur	Koppa	Samse	Dug Well	2.96
Chikkamagalur	Koppa	Shanuvalli	Dug Well	3.36
Chikkamagalur	Mudigere	Balehole	Dug Well	7.18
Chikkamagalur	Mudigere	Bankal	Dug Well	2.00
Chikkamagalur	Mudigere	Bidaralli	Dug Well	7.72
Chikkamagalur	Mudigere	Bilagula	Dug Well	1.85
Chikkamagalur	Mudigere	Chackmakki	Dug Well	2.14
Chikkamagalur	Mudigere	Halemudigere	Dug Well	0.93
Chikkamagalur	Mudigere	Hire Bile	Dug Well	0.10
Chikkamagalur	Mudigere	Horatti	Dug Well	1.68
Chikkamagalur	Mudigere	Hornad	Dug Well	1.33

Chikkamagalur	Mudigere	Jannapura	Dug Well	6.30
Chikkamagalur	Mudigere	Jn Bylu	Dug Well	5.92
Chikkamagalur	Mudigere	Kalasa	Dug Well	1.31
Chikkamagalur	Mudigere	Kottigehara	Dug Well	1.03
Chikkamagalur	Mudigere	Mudigere Hand Post	Dug Well	8.14
Chikkamagalur	Mudigere	Thodlu Karegadde	Dug Well	3.25
Chikkamagalur	Narasimharajapura	Alehalli	Dug Well	3.49
Chikkamagalur	Narasimharajapura	Balehonnur	Dug Well	5.70
Chikkamagalur	Narasimharajapura	Bannur	Dug Well	5.97
Chikkamagalur	Narasimharajapura	Jakkanakki	Dug Well	5.00
Chikkamagalur	Narasimharajapura	Magundi	Dug Well	5.18
Chikkamagalur	Narasimharajapura	Mahalgodu	Dug Well	1.19
Chikkamagalur	Narasimharajapura	Moodvagilu	Dug Well	1.33
Chikkamagalur	Narasimharajapura	Narasimharajapura	Dug Well	5.61
Chikkamagalur	Narasimharajapura	Seegodu	Dug Well	7.41
Chikkamagalur	Narasimharajapura	Shanakarapura	Dug Well	5.04
Chikkamagalur	Narasimharajapura	Shettikoppa	Dug Well	2.31
Chikkamagalur	Narasimharajapura	Sutha Echeker	Dug Well	4.30
Chikkamagalur	Sringeri	Begaru	Dug Well	9.22
Chikkamagalur	Sringeri	Holekoppa	Dug Well	6.25
Chikkamagalur	Sringeri	Sringeri1	Dug Well	1.70
Chikkamagalur	Tarikere	Ajjampur (Alternate well)	Dug Well	0.93
Chikkamagalur	Tarikere	Bhavikere	Dug Well	6.17
Chikkamagalur	Tarikere	Chennapura	Dug Well	4.89
Chikkamagalur	Tarikere	Lakkavalli	Dug Well	0.70
Chikkamagalur	Tarikere	Rangenahalli	Dug Well	0.35
Chikkamagalur	Tarikere	Seethupura	Dug Well	4.04
Chikkamagalur	Tarikere	Shivane R. S	Dug Well	5.94
Chikkamagalur	Tarikere	Sokke	Dug Well	2.01
Chikkamagalur	Tarikere	Tarikere	Dug Well	2.20
Chikmagalur	Chikmagalur	Chikmagalur	Bore Well	2.98
Chikmagalur	Kadur	Kadur	Bore Well	9.48
Chikmagalur	Mudigere	Bijuvalli	Bore Well	0.70
Chikmagalur	Narasimharajapura	Narasimharajapura	Bore Well	4.00
Chikmagalur	Sringeri	Sringeri	Bore Well	2.23
Chikmagalur	Tarikere	Ajjampura	Bore Well	11.00
Chitradurga	Challakere	Nayakanahatti	Bore Well	23.38
Chitradurga	Chitradurga	Pandarahalli pz	Bore Well	27.30
Chitradurga	Holalkere	Holalkere PZ	Bore Well	9.12
Chitradurga	Holalkere	Muthugaduru	Bore Well	14.73
Chitradurga	Chitradurga	Biruvara	Dug Well	8.45
Chitradurga	Chitradurga	Bommenahalli	Dug Well	1.28
Chitradurga	Chitradurga	Hampanur	Dug Well	7.05
Chitradurga	Chitradurga	Kallavvana Nagatihalli	Dug Well	4.80
Chitradurga	Chitradurga	Siddapura	Dug Well	18.10
Chitradurga	Holalkere	Arehalli	Dug Well	1.09

Chitradurga	Holalkere	Bharamanaikanadurga	Dug Well	10.00
Chitradurga	Holalkere	Dogganal	Dug Well	0.72
Chitradurga	Holalkere	Dummi	Dug Well	0.87
Chitradurga	Holalkere	Gangasamudra	Dug Well	1.50
Chitradurga	Holalkere	Hanumali	Dug Well	1.35
Chitradurga	Holalkere	Muttuguduru	Dug Well	14.15
Chitradurga	Holalkere	R. Gollarahalli	Dug Well	2.05
Chitradurga	Holalkere	R. Nulenur	Dug Well	2.10
Chitradurga	Holalkere	Ramgiri	Dug Well	0.95
Chitradurga	Holalkere	Talikatte	Dug Well	7.07
Chitradurga	Hosdurga	Kumminghatta	Dug Well	0.90
Dakshin Kannada	Bantval	Bantwal	Bore Well	11.30
Dakshin Kannada	Bantval	Vittal	Bore Well	18.17
Dakshin Kannada	Beltangadi	Belthangadi	Bore Well	3.83
Dakshin Kannada	Mangalore	MUlki	Bore Well	7.60
Dakshin Kannada	Puttur	Puttur	Bore Well	14.28
Dakshin Kannada	Puttur	Shiradi	Bore Well	3.30
Dakshin Kannada	Sulya	Sulya	Bore Well	16.60
Dakshin Kannada	Bantval	Bantwal1	Dug Well	2.14
Dakshin Kannada	Bantval	Bollangadi	Dug Well	2.95
Dakshin Kannada	Bantval	Kabaka	Dug Well	5.05
Dakshin Kannada	Bantval	Kalladka	Dug Well	4.07
Dakshin Kannada	Bantval	Kaval Maduru	Dug Well	6.30
Dakshin Kannada	Bantval	Kelagina Ogga	Dug Well	5.55
Dakshin Kannada	Bantval	Kudupadaru	Dug Well	7.13
Dakshin Kannada	Bantval	Mani	Dug Well	8.28
Dakshin Kannada	Bantval	Mittur	Dug Well	1.34
Dakshin Kannada	Bantval	Nayanaadu	Dug Well	2.58
Dakshin Kannada	Bantval	Punjalkatte	Dug Well	7.60
Dakshin Kannada	Bantval	Subashnagar	Dug Well	3.30
Dakshin Kannada	Bantval	Ukkuda	Dug Well	4.85
Dakshin Kannada	Bantval	Veer kambha	Dug Well	3.78
Dakshin Kannada	Bantval	Vittala	Dug Well	6.57
Dakshin Kannada	Beltangadi	Adantadka	Dug Well	5.45
Dakshin Kannada	Beltangadi	Alandangadi	Dug Well	1.87
Dakshin Kannada	Beltangadi	Badanaje Macharu	Dug Well	4.07
Dakshin Kannada	Beltangadi	Ballalu	Dug Well	6.58
Dakshin Kannada	Beltangadi	Belthangadi 1	Dug Well	3.05
Dakshin Kannada	Beltangadi	Kokkada	Dug Well	4.73
Dakshin Kannada	Beltangadi	Kukeadi	Dug Well	4.35
Dakshin Kannada	Beltangadi	Nidigal	Dug Well	2.30
Dakshin Kannada	Beltangadi	Nidle	Dug Well	7.60
Dakshin Kannada	Beltangadi	Padangadi	Dug Well	2.64
Dakshin Kannada	Beltangadi	Surya	Dug Well	0.50
Dakshin Kannada	Beltangadi	Ujire	Dug Well	0.57
Dakshin Kannada	Beltangadi	Venur	Dug Well	6.18
Dakshin Kannada	Mangalore	Adyar	Dug Well	2.30

Dakshin Kannada	Mangalore	Bajpe	Dug Well	5.78
Dakshin Kannada	Mangalore	Bala	Dug Well	5.75
Dakshin Kannada	Mangalore	Bore Gudde	Dug Well	5.95
Dakshin Kannada	Mangalore	Elathur	Dug Well	4.75
Dakshin Kannada	Mangalore	Garadi	Dug Well	6.70
Dakshin Kannada	Mangalore	Haleangady	Dug Well	3.35
Dakshin Kannada	Mangalore	Kateel	Dug Well	0.86
Dakshin Kannada	Mangalore	Kenchanekere	Dug Well	2.40
Dakshin Kannada	Mangalore	Kenjaru	Dug Well	4.25
Dakshin Kannada	Mangalore	Kesargadde	Dug Well	1.05
Dakshin Kannada	Mangalore	Kinni Kambala	Dug Well	6.55
Dakshin Kannada	Mangalore	Kinnigoli	Dug Well	9.30
Dakshin Kannada	Mangalore	Kotekar	Dug Well	3.77
Dakshin Kannada	Mangalore	Mangalore Attawara	Dug Well	5.20
Dakshin Kannada	Mangalore	Mangalore Bandaru	Dug Well	0.60
Dakshin Kannada	Mangalore	Mangalore Jappu	Dug Well	6.40
Dakshin Kannada	Mangalore	Mangalore Kankanadi	Dug Well	1.88
Dakshin Kannada	Mangalore	Mangalore Lalbhag	Dug Well	7.47
Dakshin Kannada	Mangalore	Mukka	Dug Well	2.35
Dakshin Kannada	Mangalore	Mulki	Dug Well	8.78
Dakshin Kannada	Mangalore	Padil	Dug Well	8.68
Dakshin Kannada	Mangalore	Pakshikere	Dug Well	2.00
Dakshin Kannada	Mangalore	Panambur Beach	Dug Well	0.02
Dakshin Kannada	Mangalore	Perar	Dug Well	6.10
Dakshin Kannada	Mangalore	Permude	Dug Well	5.47
Dakshin Kannada	Mangalore	Shirtadi	Dug Well	4.00
Dakshin Kannada	Mangalore	Surathkal	Dug Well	7.70
Dakshin Kannada	Mangalore	Talapady	Dug Well	3.20
Dakshin Kannada	Mangalore	Ullal Beach	Dug Well	3.15
Dakshin Kannada	Puttur	Addhole	Dug Well	2.43
Dakshin Kannada	Puttur	Athoor Koyla	Dug Well	7.40
Dakshin Kannada	Puttur	Balya	Dug Well	3.33
Dakshin Kannada	Puttur	Bilinele	Dug Well	1.54
Dakshin Kannada	Puttur	Gerukatte	Dug Well	5.23
Dakshin Kannada	Puttur	Hirebandadi	Dug Well	2.48
Dakshin Kannada	Puttur	Kadaba	Dug Well	2.29
Dakshin Kannada	Puttur	Kalleri	Dug Well	7.30

Dakshin Kannada	Puttur	Kanayana	Dug Well	8.23
Dakshin Kannada	Puttur	Kavu	Dug Well	3.54
Dakshin Kannada	Puttur	Kudtha Muger	Dug Well	4.20
Dakshin Kannada	Puttur	Madavu	Dug Well	7.02
Dakshin Kannada	Puttur	Mannikara	Dug Well	4.37
Dakshin Kannada	Puttur	Nelliadka	Dug Well	3.87
Dakshin Kannada	Puttur	Nellyadi	Dug Well	0.50
Dakshin Kannada	Puttur	Pullotu Addahole	Dug Well	0.50
Dakshin Kannada	Puttur	Puttur1	Dug Well	8.59
Dakshin Kannada	Puttur	Shiradi (Alternate well)	Dug Well	3.65
Dakshin Kannada	Puttur	Sunkadakatte Ithoor	Dug Well	4.90
Dakshin Kannada	Puttur	Thingaldi	Dug Well	5.05
Dakshin Kannada	Sulya	Ajjavra	Dug Well	4.70
Dakshin Kannada	Sulya	Allety Mevinadka	Dug Well	6.29
Dakshin Kannada	Sulya	Aranthodu	Dug Well	8.98
Dakshin Kannada	Sulya	Bellare	Dug Well	3.55
Dakshin Kannada	Sulya	Chowdichar (Alternate well)	Dug Well	5.30
Dakshin Kannada	Sulya	Goonadka	Dug Well	0.55
Dakshin Kannada	Sulya	Jalsur	Dug Well	4.91
Dakshin Kannada	Sulya	Kallugundi	Dug Well	0.99
Dakshin Kannada	Sulya	Sampaje	Dug Well	4.05
Dakshin Kannada	Sulya	Sonnagiri	Dug Well	4.25
Dakshin Kannada	Sulya	Subramanya1	Dug Well	3.93
Dakshin Kannada	Sulya	Yenekal	Dug Well	2.60
Davanagere	Davanagere	Hebbalu	Bore Well	3.28
Davanagere	Harapanahalli	Halavagal	Bore Well	2.88
Davanagere	Harapanahalli	Harapanahalli	Bore Well	3.74
Davanagere	Harapanahalli	Teligi1	Bore Well	10.01
Davanagere	Harihar	Harihara Pz	Bore Well	6.44
Davanagere	Harihar	Nandigudi	Bore Well	3.23
Davanagere	Honnali	Honnali	Bore Well	0.01
Davanagere	Honnali	Mayakonda	Bore Well	0.01
Davanagere	Channagiri	Arasinaghatta	Dug Well	1.90
Davanagere	Channagiri	Basavapatna	Dug Well	0.23
Davanagere	Channagiri	Belliganudu	Dug Well	1.40
Davanagere	Channagiri	Chennagiri	Dug Well	9.29
Davanagere	Channagiri	Daginakatte	Dug Well	1.40
Davanagere	Channagiri	Hire Kogalur	Dug Well	0.50
Davanagere	Channagiri	Kanavabelichi	Dug Well	1.49
Davanagere	Channagiri	Mathi	Dug Well	5.15
Davanagere	Channagiri	Nallur (Alternate well)	Dug Well	1.65
Davanagere	Channagiri	Santhebennur	Dug Well	2.31
Davanagere	Channagiri	Thyavanige	Dug Well	0.97
Davanagere	Channagiri	Venkateshwara Camp	Dug Well	1.08



Davanagere	Davanagere	Attigere	Dug Well	2.39
Davanagere	Davanagere	Avaragere	Dug Well	3.70
Davanagere	Davanagere	B. Kalpanahalli	Dug Well	2.15
Davanagere	Davanagere	Bada	Dug Well	0.96
Davanagere	Davanagere	Belavanoor	Dug Well	0.60
Davanagere	Davanagere	Chikka tolgere	Dug Well	0.90
Davanagere	Davanagere	Davangere (Alternate well)	Dug Well	13.10
Davanagere	Davanagere	Doddabathi	Dug Well	3.29
Davanagere	Davanagere	Gopanal	Dug Well	5.85
Davanagere	Davanagere	Hadadi	Dug Well	0.61
Davanagere	Davanagere	Kabbala	Dug Well	2.85
Davanagere	Davanagere	Kukuvada	Dug Well	1.79
Davanagere	Davanagere	Kuntapalana halli	Dug Well	1.87
Davanagere	Davanagere	Kurki	Dug Well	0.63
Davanagere	Davanagere	Lingada halli	Dug Well	5.80
Davanagere	Davanagere	Lokikere	Dug Well	1.25
Davanagere	Davanagere	Ramagondna halli	Dug Well	0.92
Davanagere	Davanagere	Shiramagondahalli	Dug Well	1.35
Davanagere	Davanagere	Tanegere	Dug Well	0.90
Davanagere	Davanagere	Tole hunse	Dug Well	1.87
Davanagere	Harapanahalli	Anathanahalli	Dug Well	3.95
Davanagere	Harapanahalli	Arsikere	Dug Well	2.26
Davanagere	Harapanahalli	Chikkahalli	Dug Well	9.20
Davanagere	Harapanahalli	Devarathimmalapura	Dug Well	10.89
Davanagere	Harapanahalli	Harakanalu	Dug Well	1.15
Davanagere	Harapanahalli	Harpanahalli (Alternate Well)	Dug Well	3.15
Davanagere	Harapanahalli	Ittigudi	Dug Well	6.33
Davanagere	Harapanahalli	Nichhapur	Dug Well	2.24
Davanagere	Harapanahalli	Nilagunda	Dug Well	10.50
Davanagere	Harihar	Bhanuvalli	Dug Well	1.56
Davanagere	Harihar	Byaladahalli	Dug Well	0.69
Davanagere	Harihar	Kadaranayakanahalli	Dug Well	0.70
Davanagere	Harihar	Malebennur	Dug Well	2.61
Davanagere	Harihar	Nandi Tavare	Dug Well	1.30
Davanagere	Harihar	Vasana	Dug Well	3.20
Davanagere	Honnali	Arakere	Dug Well	12.40
Davanagere	Honnali	G. Bevinahalli	Dug Well	3.93
Davanagere	Honnali	Gollarahalli	Dug Well	2.43
Davanagere	Honnali	Haliyal	Dug Well	1.44
Davanagere	Honnali	Hindasaghatta	Dug Well	6.01
Davanagere	Honnali	Honnali	Dug Well	3.87
Davanagere	Honnali	Kammaraghatta	Dug Well	3.92
Dharwad	Dharwad	Navalgund	Bore Well	4.35
Dharwad	Dharwad	Amminabhavi	Dug Well	1.27
Dharwad	Dharwad	Dharwad (Alternate Well)	Dug Well	2.78

Dharwad	Dharwad	Gummagola	Dug Well	6.27
Dharwad	Dharwad	Harobelavadi	Dug Well	4.00
Dharwad	Dharwad	Kadabaghatti	Dug Well	5.58
Dharwad	Dharwad	Kalgere	Dug Well	0.88
Dharwad	Dharwad	Mugad	Dug Well	1.45
Dharwad	Dharwad	Nayakana Hulikatte Kere	Dug Well	3.30
Dharwad	Dharwad	Prabhunagar	Dug Well	2.93
Dharwad	Dharwad	Tale Morab	Dug Well	1.78
Dharwad	Hubli	Adaragunj	Dug Well	1.37
Dharwad	Hubli	Bidnal	Dug Well	3.00
Dharwad	Hubli	Hebsur1	Dug Well	3.15
Dharwad	Hubli	Kunnur	Dug Well	1.15
Dharwad	Hubli	Sherewad (Alternate Well)	Dug Well	0.34
Dharwad	Hubli	Sulla	Dug Well	21.13
Dharwad	Kalghatgi	Devikop	Dug Well	2.04
Dharwad	Kalghatgi	Kalaghatgi (Alternate Well)	Dug Well	4.05
Dharwad	Kalghatgi	Kalkurdi	Dug Well	1.20
Dharwad	Kalghatgi	Saidur	Dug Well	3.53
Dharwad	Kundgol	Gudgeri	Dug Well	12.21
Dharwad	Kundgol	Kundgol	Dug Well	6.18
Dharwad	Navalgund	Annigeri (Alternate Well)	Dug Well	6.61
Dharwad	Navalgund	Basapur	Dug Well	5.02
Dharwad	Navalgund	Morab	Dug Well	5.57
Gadag	Gadag	Lakkundi	Bore Well	4.98
Gadag	Ron	Belavanki	Bore Well	19.78
Gadag	Gadag	Gadag	Dug Well	0.67
Gadag	Gadag	Hirekoppa	Dug Well	8.71
Gadag	Gadag	Hulkoti	Dug Well	2.89
Gadag	Gadag	Mudnagudi	Dug Well	2.05
Gadag	Mundargi	Basavapur	Dug Well	15.34
Gadag	Mundargi	Kalkeri (Alternate Well)	Dug Well	4.78
Gadag	Mundargi	Mundargi1	Dug Well	2.57
Gadag	Mundargi	Viruppapur	Dug Well	4.25
Gadag	Nargund	Nargund1	Dug Well	6.81
Gadag	Ron	Belavaniki	Dug Well	5.57
Gadag	Ron	Dass Hadagali	Dug Well	12.82
Gadag	Ron	Hunagundi	Dug Well	8.44
Gadag	Ron	Naregal	Dug Well	23.47
Gadag	Shirhatti	Belhatti	Dug Well	15.02
Gadag	Shirhatti	Chabbi	Dug Well	5.11
Gadag	Shirhatti	Gojanur	Dug Well	5.88
Gadag	Shirhatti	Laxmeshwar (Alternate Well)	Dug Well	6.08
Gadag	Shirhatti	Magdi	Dug Well	0.62
Gadag	Shirhatti	Ramgeri	Dug Well	10.27
Gadag	Shirhatti	Shirhatti1	Dug Well	3.27
Gulbarga	Afzalpur	Arjunagi	Bore Well	15.90

Gulbarga	Afzalpur	Atanur	Bore Well	21.78
Gulbarga	Afzalpur	Bankalaga	Bore Well	5.43
Gulbarga	Afzalpur	Gulbarga	Bore Well	10.16
Gulbarga	Afzalpur	New Diksangi	Bore Well	13.10
Gulbarga	Aland	Kadganchi	Bore Well	14.83
Gulbarga	Chincholi	Chandapur	Bore Well	12.35
Gulbarga	Chitapur	Kaalgi	Bore Well	8.67
Gulbarga	Jevargi	Jevargi	Bore Well	0.89
Gulbarga	Jevargi	Malnoor	Bore Well	3.94
Gulbarga	Shahpur	B.R.Gudi	Bore Well	0.15
Gulbarga	Shahpur	Wadgera	Bore Well	10.95
Gulbarga	Shorapur	Kaudimatti	Bore Well	3.04
Gulbarga	Yadgir	Gurmatkal	Bore Well	2.04
Gulbarga	Yadgir	Yadgir	Bore Well	11.02
Gulbarga	Yadgir	Yergol	Bore Well	31.50
Gulbarga	Afzalpur	Afzalpur1	Dug Well	1.15
Gulbarga	Afzalpur	Chinamgeri	Dug Well	5.93
Gulbarga	Afzalpur	Choudepur	Dug Well	3.80
Gulbarga	Afzalpur	Ghattarga	Dug Well	4.95
Gulbarga	Afzalpur	Hasdaugundi	Dug Well	1.52
Gulbarga	Afzalpur	Karajgi1	Dug Well	3.52
Gulbarga	Afzalpur	Mallabad	Dug Well	7.50
Gulbarga	Afzalpur	Mashal	Dug Well	16.99
Gulbarga	Afzalpur	Waddahalli Tanda	Dug Well	10.10
Gulbarga	Aland	Battarga	Dug Well	5.48
Gulbarga	Aland	Belamagi	Dug Well	6.40
Gulbarga	Aland	Darga Sirur	Dug Well	7.13
Gulbarga	Aland	Gangapur (R.S)	Dug Well	13.62
Gulbarga	Aland	Gobur Buzurg	Dug Well	7.80
Gulbarga	Aland	Hosahalli(gulbarga)	Dug Well	1.65
Gulbarga	Aland	Kamalanagar	Dug Well	8.97
Gulbarga	Aland	Karahari	Dug Well	4.01
Gulbarga	Aland	Ladmugli	Dug Well	6.05
Gulbarga	Aland	Madanhipperga1	Dug Well	9.90
Gulbarga	Aland	Moga Buzurga	Dug Well	1.15
Gulbarga	Aland	Nimbala	Dug Well	13.45
Gulbarga	Aland	Nimbarga	Dug Well	5.62
Gulbarga	Aland	Salgar	Dug Well	0.97
Gulbarga	Chincholi	Ainapur1	Dug Well	2.55
Gulbarga	Chincholi	Chimanchode	Dug Well	4.11
Gulbarga	Chincholi	Chincholi	Dug Well	6.40
Gulbarga	Chincholi	Chitaguppa	Dug Well	16.15
Gulbarga	Chincholi	Kadli	Dug Well	8.18
Gulbarga	Chincholi	Kallur	Dug Well	4.80
Gulbarga	Chincholi	Kollur	Dug Well	1.20
Gulbarga	Chincholi	Moghe	Dug Well	0.93
Gulbarga	Chincholi	Nagaidalai	Dug Well	7.08

Gulbarga	Chincholi	Narnal	Dug Well	4.65
Gulbarga	Chincholi	Sasargaon	Dug Well	0.01
Gulbarga	Chitapur	Chitapur (Alternate Well)	Dug Well	7.10
Gulbarga	Chitapur	Haldihal	Dug Well	3.98
Gulbarga	Chitapur	Ravur	Dug Well	7.95
Gulbarga	Chitapur	Wadi (Alternate Well)	Dug Well	2.00
Gulbarga	Gulbarga	Farhatabad (Alternate Well)	Dug Well	5.79
Gulbarga	Gulbarga	Ferozabad	Dug Well	15.65
Gulbarga	Gulbarga	Jogur	Dug Well	6.80
Gulbarga	Gulbarga	Kamalapur	Dug Well	1.57
Gulbarga	Gulbarga	Kawalga1	Dug Well	8.06
Gulbarga	Gulbarga	Mahagaon (Alternate Well)	Dug Well	3.85
Gulbarga	Gulbarga	Margutti	Dug Well	1.86
Gulbarga	Gulbarga	Martur	Dug Well	5.50
Gulbarga	Gulbarga	Pathan	Dug Well	2.79
Gulbarga	Gulbarga	Saradgi	Dug Well	2.80
Gulbarga	Gulbarga	Uplai	Dug Well	1.01
Gulbarga	Jevargi	Alur 2	Dug Well	10.65
Gulbarga	Jevargi	Chigerahalli	Dug Well	2.34
Gulbarga	Jevargi	Jeratgi	Dug Well	2.54
Gulbarga	Jevargi	Mallabad	Dug Well	7.85
Gulbarga	Jevargi	Mandewala	Dug Well	2.80
Gulbarga	Jevargi	Revannur	Dug Well	1.31
Gulbarga	Jevargi	Shivpur Tanda	Dug Well	6.35
Gulbarga	Jevargi	Sona	Dug Well	2.37
Gulbarga	Jevargi	Ukinal	Dug Well	3.43
Gulbarga	Sedam	Mothakpalli	Dug Well	2.11
Gulbarga	Sedam	Nilhalli	Dug Well	9.52
Gulbarga	Shahpur	Bijaspur	Dug Well	8.22
Gulbarga	Shahpur	Doranahalli	Dug Well	2.42
Gulbarga	Shahpur	Googi	Dug Well	2.57
Gulbarga	Shahpur	Khanapur 2	Dug Well	8.15
Gulbarga	Shahpur	Kurkunda (Alternate Well)	Dug Well	8.60
Gulbarga	Shahpur	Madarki	Dug Well	1.37
Gulbarga	Shahpur	Madnal	Dug Well	3.30
Gulbarga	Shahpur	Managanal	Dug Well	6.77
Gulbarga	Shahpur	Mudbal	Dug Well	1.37
Gulbarga	Shahpur	Naikal	Dug Well	3.29
Gulbarga	Shahpur	Ulkal	Dug Well	5.59
Gulbarga	Shahpur	Wadger	Dug Well	4.92
Gulbarga	Shorapur	Bolashettihal	Dug Well	1.31
Gulbarga	Shorapur	Devapur (Alternate well)	Dug Well	10.85
Gulbarga	Shorapur	Devathkall	Dug Well	1.62
Gulbarga	Shorapur	Hebbal B	Dug Well	1.49
Gulbarga	Shorapur	Hunsihole	Dug Well	2.87
Gulbarga	Shorapur	Kakkeri	Dug Well	2.14

Gulbarga	Shorapur	Kembhavi 1	Dug Well	3.39
Gulbarga	Shorapur	Malgatti	Dug Well	2.61
Gulbarga	Shorapur	Malla	Dug Well	1.96
Gulbarga	Shorapur	Shantpur	Dug Well	5.23
Gulbarga	Shorapur	Shorapur (Alternate well)	Dug Well	5.25
Gulbarga	Shorapur	Vajjal	Dug Well	4.62
Gulbarga	Yadgir	Gurmitkall	Dug Well	1.55
Gulbarga	Yadgir	Kalebelagundhi	Dug Well	13.60
Gulbarga	Yadgir	Mundargi	Dug Well	15.77
Gulbarga	Yadgir	Saidapur	Dug Well	7.10
Hassan	Alur	Bommanamane	Bore Well	5.28
Hassan	Arakalgud	Arakalgud	Bore Well	8.07
Hassan	Belur	Belur Pz	Bore Well	5.08
Hassan	Channarayapatna	Channarayapatna	Bore Well	10.30
Hassan	Hassan	Bailahalli	Bore Well	18.88
Hassan	Hassan	Dodda Nayakanahalli	Bore Well	3.89
Hassan	Hassan	Govt L V Polytechnic	Bore Well	13.48
Hassan	Hassan	Hassan	Bore Well	14.78
Hassan	Hassan	Somenahalli	Bore Well	34.36
Hassan	Alur	Alur 1	Dug Well	1.94
Hassan	Alur	Harihalli	Dug Well	9.96
Hassan	Alur	Hosapalya	Dug Well	13.63
Hassan	Alur	Kanathur	Dug Well	1.13
Hassan	Alur	Kenchammana Hoskote	Dug Well	10.04
Hassan	Alur	Lakkamanahalli	Dug Well	19.32
Hassan	Arakalgad	Arakalgud 1	Dug Well	2.06
Hassan	Arakalgad	Basavapatna 1	Dug Well	1.42
Hassan	Arakalgad	Bidurmalai Koppalu	Dug Well	1.31
Hassan	Arakalgad	Budaluru	Dug Well	7.11
Hassan	Arakalgad	Hethakondanahalli	Dug Well	7.39
Hassan	Arakalgad	Hulikal	Dug Well	0.47
Hassan	Arakalgad	Kaniyar village	Dug Well	6.48
Hassan	Arakalgad	Keralapura	Dug Well	6.17
Hassan	Arakalgad	Konanur	Dug Well	1.25
Hassan	Arakalgad	Matchegowdanahalli	Dug Well	1.04
Hassan	Arakalgad	Mula hosahalli	Dug Well	0.74
Hassan	Arakalgad	Ramanathapura	Dug Well	0.66
Hassan	Arakalgad	Sheradanahally	Dug Well	2.24
Hassan	Arakalgad	Shirdhanahalli	Dug Well	4.74
Hassan	Arakalgad	Vaddarahalli	Dug Well	1.20
Hassan	Arsikere	Agunda thandya (Sidarahalli)	Dug Well	7.62
Hassan	Arsikere	Ahmedpur	Dug Well	0.48
Hassan	Arsikere	Arasikere	Dug Well	1.09
Hassan	Arsikere	Bageshpura	Dug Well	10.42
Hassan	Arsikere	G.N. koppalu	Dug Well	15.95
Hassan	Arsikere	Harnahalli	Dug Well	9.96

Hassan	Arsikere	Jayachamarajapura	Dug Well	1.40
Hassan	Arsikere	Kankatte	Dug Well	5.15
Hassan	Arsikere	Mududi	Dug Well	11.53
Hassan	Arsikere	Yachagondanahally	Dug Well	1.74
Hassan	Belur	Agadalu	Dug Well	7.61
Hassan	Belur	Ankihalli	Dug Well	5.02
Hassan	Belur	Arehalli	Dug Well	6.15
Hassan	Belur	Belur I	Dug Well	3.28
Hassan	Belur	Biccodu (Alternate well)	Dug Well	2.94
Hassan	Belur	Gendehalli	Dug Well	2.93
Hassan	Belur	Hagare	Dug Well	2.51
Hassan	Belur	Halebeedu	Dug Well	1.81
Hassan	Belur	Singapurpet	Dug Well	7.12
Hassan	Channarayapatana	Baaguru	Dug Well	0.92
Hassan	Channarayapatana	Ballupet	Dug Well	5.86
Hassan	Channarayapatana	Gulsinda	Dug Well	1.57
Hassan	Channarayapatana	K. Mallenahalli	Dug Well	6.72
Hassan	Channarayapatana	Mallenahalli	Dug Well	6.68
Hassan	Channarayapatana	Navile	Dug Well	2.24
Hassan	Channarayapatana	Nuggehally	Dug Well	0.68
Hassan	Channarayapatana	Shravan belgola	Dug Well	1.00
Hassan	Channarayapatana	Srinivasapura	Dug Well	5.39
Hassan	Hassan	Anachihally	Dug Well	4.04
Hassan	Hassan	Anjaneyapura	Dug Well	2.81
Hassan	Hassan	Guddenahalli (Alternate well)	Dug Well	1.93
Hassan	Hassan	Hennali	Dug Well	2.79
Hassan	Hassan	Honnavaara	Dug Well	11.55
Hassan	Hassan	Kallenahalli	Dug Well	1.22
Hassan	Hassan	Kattaya	Dug Well	5.56
Hassan	Hassan	Kuppalli	Dug Well	2.22
Hassan	Hassan	Naymanahalli	Dug Well	1.52
Hassan	Hassan	Parsanahalli	Dug Well	0.88
Hassan	Hassan	Rameshwaranagar	Dug Well	1.29
Hassan	Hassan	Settihalli	Dug Well	1.37
Hassan	Hassan	Shanthigrama	Dug Well	7.20
Hassan	Hassan	Shenkarannahalli	Dug Well	2.36
Hassan	Holenarsipur	Elleshpura	Dug Well	1.21
Hassan	Holenarsipur	Hale Kote	Dug Well	3.06
Hassan	Holenarsipur	Haragowdanahalli	Dug Well	1.33
Hassan	Holenarsipur	Hirehalli Koppalu	Dug Well	1.03
Hassan	Holenarsipur	Holenarsipur	Dug Well	2.43
Hassan	Holenarsipur	Ichanahalli	Dug Well	1.19
Hassan	Holenarsipur	Kuppe	Dug Well	5.37
Hassan	Holenarsipur	Mudlahippe	Dug Well	1.01
Hassan	Manjarabad	Achangi	Dug Well	6.81

Hassan	Manjarabad	Anemall	Dug Well	9.51
Hassan	Manjarabad	Balasinda	Dug Well	1.20
Hassan	Manjarabad	Gopalapura	Dug Well	4.46
Hassan	Manjarabad	Harlakudi	Dug Well	6.74
Hassan	Manjarabad	Hullahally	Dug Well	7.88
Hassan	Manjarabad	Kelagadale	Dug Well	2.04
Hassan	Manjarabad	Kunigal	Dug Well	2.35
Hassan	Manjarabad	Sakaleshpura	Dug Well	11.91
Hassan	Manjarabad	Sukvarsanthe	Dug Well	6.77
Haveri	Byadgi	Motebennur	Bore Well	11.55
Haveri	Haveri	Hosaritti	Bore Well	12.55
Haveri	Shiggaon	Shiggaon	Bore Well	3.23
Haveri	Byadgi	Dhundshi	Dug Well	3.15
Haveri	Hangal	Akki Alur	Dug Well	1.79
Haveri	Hangal	Girigakoppa	Dug Well	2.49
Haveri	Hangal	Hangal (Alternate Well)	Dug Well	1.19
Haveri	Hangal	Hanumakoppa	Dug Well	8.01
Haveri	Hangal	Hulgur	Dug Well	1.84
Haveri	Hangal	Kalkatti	Dug Well	3.05
Haveri	Hangal	Nitiginal Koppa	Dug Well	6.71
Haveri	Hangal	Shadukupee	Dug Well	3.59
Haveri	Hirekerur	Gudde Mallapura	Dug Well	1.78
Haveri	Hirekerur	Hirekerur (Alternate Well)	Dug Well	1.50
Haveri	Hirekerur	Kodl	Dug Well	1.85
Haveri	Hirekerur	Masur	Dug Well	3.31
Haveri	Hirekerur	Rattihalli	Dug Well	7.85
Haveri	Hirekerur	Satenahalli	Dug Well	1.25
Haveri	Ranibennur	Halgeri	Dug Well	1.58
Haveri	Ranibennur	Hosa Huli Halli	Dug Well	4.00
Haveri	Ranibennur	Makanur	Dug Well	5.52
Haveri	Ranibennur	Mallanayakanahalli	Dug Well	2.82
Haveri	Ranibennur	Ranibennur (Alternate Well)	Dug Well	2.55
Haveri	Ranibennur	Sunakalbidari	Dug Well	8.65
Haveri	Shiggaon	Hosur	Dug Well	0.65
Haveri	Shiggaon	Kuppelur	Dug Well	6.38
Haveri	Shiggaon	Tadas (Alternate Well)	Dug Well	1.30
Haveri	Shiggaon	Tumminkatti	Dug Well	3.06
Haveri	Shiggaon	Vadarayanahalli	Dug Well	3.42
Kodagu	Madikeri	Bhagamandala	Bore Well	13.14
Kodagu	Somvarpet	Nanjarajapatna	Bore Well	16.80
Kodagu	Somvarpet	Somvarpet	Bore Well	14.17
Kodagu	Virajpet	Ponnampet	Bore Well	12.17
Kodagu	Virajpet	Virajpet	Bore Well	14.53
Kodagu	Madikeri	Ayyangeri	Dug Well	3.91
Kodagu	Madikeri	Ballamavathu	Dug Well	10.20
Kodagu	Madikeri	Benguru 50 okallu	Dug Well	10.75
Kodagu	Madikeri	Bettagiri	Dug Well	6.48

Kodagu	Madikeri	Bhagamandala1	Dug Well	2.00
Kodagu	Madikeri	Chattahalli	Dug Well	9.05
Kodagu	Madikeri	Cheerambane	Dug Well	8.50
Kodagu	Madikeri	Chettimani	Dug Well	11.96
Kodagu	Madikeri	Cheyyandane	Dug Well	6.01
Kodagu	Madikeri	Devarakolli	Dug Well	2.41
Kodagu	Madikeri	Heravanadu	Dug Well	5.98
Kodagu	Madikeri	Kakkabe	Dug Well	4.54
Kodagu	Madikeri	Katakeri	Dug Well	8.50
Kodagu	Madikeri	Ketagal 7th main	Dug Well	9.15
Kodagu	Madikeri	Khegodu	Dug Well	1.69
Kodagu	Madikeri	Madikeri (Alternate well)	Dug Well	1.95
Kodagu	Madikeri	Mekari	Dug Well	14.00
Kodagu	Madikeri	Napoklu (Alternate well)	Dug Well	7.24
Kodagu	Madikeri	Neerkolli	Dug Well	8.42
Kodagu	Madikeri	Nelaje	Dug Well	8.83
Kodagu	Madikeri	Nilvagailo	Dug Well	3.34
Kodagu	Madikeri	Suntikoppa	Dug Well	3.85
Kodagu	Somvarpet	Abhayath mangala	Dug Well	1.77
Kodagu	Somvarpet	Basavanahalli (Alternate well)	Dug Well	1.59
Kodagu	Somvarpet	Basavanare	Dug Well	4.17
Kodagu	Somvarpet	Beluru	Dug Well	5.58
Kodagu	Somvarpet	Gopalapura	Dug Well	3.08
Kodagu	Somvarpet	Goudahalli	Dug Well	5.30
Kodagu	Somvarpet	Hoodur	Dug Well	4.43
Kodagu	Somvarpet	Hosapatna	Dug Well	9.10
Kodagu	Somvarpet	Huduguru	Dug Well	0.82
Kodagu	Somvarpet	Igoor	Dug Well	2.66
Kodagu	Somvarpet	Khowaikatte	Dug Well	13.05
Kodagu	Somvarpet	Kodagarahalli grama (Maruthi nagar)	Dug Well	5.30
Kodagu	Somvarpet	Kodlipet	Dug Well	6.20
Kodagu	Somvarpet	Kushalanagara	Dug Well	2.11
Kodagu	Somvarpet	Madalapura	Dug Well	2.23
Kodagu	Somvarpet	Nanjarajpatna	Dug Well	1.13
Kodagu	Somvarpet	Shanivarasante	Dug Well	4.90
Kodagu	Somvarpet	Shivaralli	Dug Well	8.80
Kodagu	Somvarpet	Somvarpet1	Dug Well	11.80
Kodagu	Virajpet	Ammatti	Dug Well	6.99
Kodagu	Virajpet	Begur	Dug Well	8.30
Kodagu	Virajpet	Bittangala	Dug Well	3.99
Kodagu	Virajpet	Chembebellur	Dug Well	6.55
Kodagu	Virajpet	Devanageri	Dug Well	6.22
Kodagu	Virajpet	Devapura	Dug Well	0.98
Kodagu	Virajpet	Gonikoppal	Dug Well	1.87
Kodagu	Virajpet	Haathuru	Dug Well	1.28



Kodagu	Virajpet	Hosuru Betekeri	Dug Well	4.49
Kodagu	Virajpet	Hudikeri	Dug Well	7.12
Kodagu	Virajpet	Jodubeeti	Dug Well	7.74
Kodagu	Virajpet	Kaarekaadu	Dug Well	4.95
Kodagu	Virajpet	Kadanga	Dug Well	12.28
Kodagu	Virajpet	Kadanur	Dug Well	3.82
Kodagu	Virajpet	Kaimane	Dug Well	6.10
Kodagu	Virajpet	Kakotu parambu	Dug Well	9.20
Kodagu	Virajpet	Kunda	Dug Well	5.27
Kodagu	VIRAJPET	Majiyalla Ana Camp	Dug Well	2.39
Kodagu	Virajpet	Ontiangandi	Dug Well	6.87
Kodagu	Virajpet	Ponnampet (Alternate well)	Dug Well	7.75
Kodagu	Virajpet	Siddapura (Alternate well)	Dug Well	7.76
Kodagu	Virajpet	T. Settigere	Dug Well	6.81
Kodagu	Virajpet	Titimathi	Dug Well	2.61
Kodagu	Virajpet	Virajendrapet	Dug Well	10.38
Kolar	Bagepalli	Billur Naquim OW	Bore Well	6.72
Kolar	Bagepalli	Gortipalli Naquim OW	Bore Well	8.49
Kolar	Bangarapet	KGF	Bore Well	31.56
Kolar	Bangarapet	Lakkenahalli 1	Bore Well	67.69
Kolar	Chintamani	Chintamani	Bore Well	3.48
Kolar	Chintamani	Doddaganjur Naquim	Bore Well	45.68
Kolar	Chintamani	Kuruburu	Bore Well	31.40
Kolar	Gauribidanur	Gauribidanur	Bore Well	50.55
Kolar	Gauribidanur	Hampasandra	Bore Well	35.50
Kolar	Gauribidanur	Manchenahalli	Bore Well	14.27
Kolar	Gauribidanur	Vidhuraswath	Bore Well	8.45
Kolar	Gudibanda	Kondavalahalli	Bore Well	76.83
Kolar	Kolar	Dalasanur	Bore Well	24.44
Kolar	Kolar	Kolar	Bore Well	36.46
Kolar	Kolar	Manighatte	Bore Well	65.82
Kolar	Kolar	Moorandahalli Naquim	Bore Well	184.50
Kolar	Kolar	Yeshwanthpura	Bore Well	89.71
Kolar	Malur	Doddashivara	Bore Well	41.20
Kolar	Mulbagal	Tirumani	Bore Well	70.09
Kolar	Sidlaghatta	Dibburahalli PZ	Bore Well	21.80
Kolar	Sidlaghatta	Madivala	Bore Well	39.33
Kolar	Srinivaspur	Challdiganahalli	Bore Well	126.60
Kolar	Srinivaspur	Chintamakanahalli	Bore Well	49.18
Kolar	Srinivaspur	Lakshmisagara	Bore Well	39.33
Kolar	Bangarapet	Bhimganapalli	Dug Well	4.45
Kolar	Bangarapet	Budikote	Dug Well	1.41
Kolar	Bangarapet	Budikunte	Dug Well	2.28
Kolar	Bangarapet	Gadarajhalli	Dug Well	5.99
Kolar	Bangarapet	Thoralakki	Dug Well	1.00

Kolar	Chikballapur	Gudibandeei	Dug Well	1.78
Kolar	Chintamani	Chintamani (Alternate well)	Dug Well	3.03
Kolar	Chintamani	Gajahalli	Dug Well	1.05
Kolar	Chintamani	Motamakalahalli	Dug Well	0.22
Kolar	Chintamani	Murugamalla	Dug Well	5.91
Kolar	Chintamani	Upparpet	Dug Well	5.60
Kolar	Gauribidanur	Bevinahalli	Dug Well	9.32
Kolar	Gauribidanur	Namagondlu	Dug Well	0.89
Kolar	Gauribidanur	Pura	Dug Well	3.09
Kolar	Gauribidanur	Thondebhavi	Dug Well	1.60
Kolar	Gudibanda	Hampasandra	Dug Well	1.66
Kolar	Kolar	Antarganga	Dug Well	2.25
Kolar	Kolar	Arabi Kottanuru	Dug Well	1.00
Kolar	Kolar	Avani	Dug Well	1.19
Kolar	Kolar	Kendatti	Dug Well	1.48
Kolar	Kolar	Kurugal (Alternate well)	Dug Well	4.40
Kolar	Kolar	Mitiganahalli	Dug Well	0.13
Kolar	Kolar	Nelam	Dug Well	4.41
Kolar	Kolar	Vadagere	Dug Well	1.43
Kolar	Mulbagal	Angondanahalli	Dug Well	8.95
Kolar	Mulbagal	Bairakur	Dug Well	1.40
Kolar	Mulbagal	Bevahalli	Dug Well	2.43
Kolar	Mulbagal	Devarayasamudra	Dug Well	0.97
Kolar	Mulbagal	Gudpalli	Dug Well	1.30
Kolar	Mulbagal	Keilolli	Dug Well	4.67
Kolar	Mulbagal	Kurudmale	Dug Well	1.34
Kolar	Mulbagal	Mallasandra	Dug Well	1.71
Kolar	Mulbagal	Mulbagal	Dug Well	2.54
Kolar	Mulbagal	Sangasandra	Dug Well	1.02
Kolar	Mulbagal	Tatikal	Dug Well	4.62
Koppal	Gangavathi	Gangavathi	Bore Well	7.40
Koppal	Gangavathi	Muslapur	Bore Well	2.60
Koppal	Koppal	Bannikoppa	Bore Well	8.70
Koppal	Yelbarga	Sanganhal	Bore Well	7.20
Koppal	Gangawati	Akalkumpi	Dug Well	5.78
Koppal	Gangawati	Gangavati 1	Dug Well	5.85
Koppal	Gangawati	Herur	Dug Well	2.13
Koppal	Gangawati	Jaratgi	Dug Well	1.10
Koppal	Gangawati	Kanakgiri	Dug Well	3.90
Koppal	Gangawati	Karatgi	Dug Well	1.35
Koppal	Gangawati	Kesarhatti	Dug Well	2.95
Koppal	Gangawati	Siddapur 1	Dug Well	2.70
Koppal	Koppal	Basapur 2	Dug Well	4.30
Koppal	Koppal	Hosabandiharlapur	Dug Well	1.20
Koppal	Koppal	Hoshalli	Dug Well	1.30

Koppal	Koppal	Igalkere	Dug Well	1.40
Koppal	Koppal	Irkalgad	Dug Well	8.50
Koppal	Koppal	Koppal1	Dug Well	3.10
Koppal	Koppal	Tinakanakallu	Dug Well	5.15
Koppal	Kushtagi	K. Gonal	Dug Well	4.30
Koppal	Kushtagi	K. Hosur	Dug Well	3.65
Koppal	Kushtagi	Kengunti	Dug Well	3.70
Koppal	Kushtagi	Kyadiguppa	Dug Well	8.85
Koppal	Kushtagi	Mudenoor	Dug Well	6.15
Koppal	Kushtagi	Tawargeral	Dug Well	13.20
Koppal	Kushtagi	Umalimulur	Dug Well	2.10
Koppal	Yelbarga	Itagi	Dug Well	5.40
Koppal	Yelbarga	Kuknoor	Dug Well	6.45
Koppal	Yelbarga	Manapura	Dug Well	4.15
Koppal	Yelbarga	Murdi	Dug Well	10.30
Koppal	Yelbarga	Rajora	Dug Well	9.60
Koppal	Yelbarga	Sanganhal	Dug Well	6.85
Koppal	Yelbarga	Talakal	Dug Well	11.50
Koppal	Yelbarga	Yelburga	Dug Well	7.30
Koppal	Yelburga	Bandi	Dug Well	8.00
Mandya	Krishnarajpet	Sindaghatta	Bore Well	11.57
Mandya	Maddur	Maddur	Bore Well	2.94
Mandya	Maddur	Malavalli	Bore Well	12.05
Mandya	Nagamangala	Nagamangala1	Bore Well	0.88
Mandya	Pandavapura	Melukote	Bore Well	12.80
Mandya	Krishnarajpet	Baligatta	Dug Well	2.20
Mandya	Krishnarajpet	Krishnarajpet	Dug Well	6.78
Mandya	Krishnarajpet	Maravanahalli	Dug Well	4.50
Mandya	Krishnarajpet	Tendekere	Dug Well	2.46
Mandya	Maddur	Basavanapura	Dug Well	2.90
Mandya	Maddur	Bharati Nagar	Dug Well	1.50
Mandya	Maddur	Chapura Doddi	Dug Well	7.70
Mandya	Maddur	Chikka Arasinkere	Dug Well	2.90
Mandya	Maddur	Hagalhalli	Dug Well	4.57
Mandya	Maddur	Honnanayakanathalli	Dug Well	1.36
Mandya	Maddur	Kawdley	Dug Well	3.87
Mandya	Maddur	Koppa 1	Dug Well	1.49
Mandya	Maddur	Maddur 2	Dug Well	2.04
Mandya	Maddur	Shivapura	Dug Well	1.66
Mandya	Malvalli	Anchedoddi	Dug Well	0.33
Mandya	Malvalli	Bachenahalli	Dug Well	2.45
Mandya	Malvalli	Hadli	Dug Well	3.70
Mandya	Malvalli	Hunnada Doddi	Dug Well	1.68
Mandya	Malvalli	Shivanasamudra	Dug Well	3.42
Mandya	Mandya	Basaralu	Dug Well	3.38
Mandya	Mandya	Belidegula	Dug Well	4.72
Mandya	Mandya	Besegarhalli Cross	Dug Well	6.13

Mandya	Mandya	G. Kundipatna	Dug Well	2.15
Mandya	Mandya	Gopalapura	Dug Well	2.62
Mandya	Mandya	HaleBudnur	Dug Well	4.75
Mandya	Mandya	Kallahallimandya	Dug Well	3.06
Mandya	Mandya	Mandya Dw	Dug Well	3.00
Mandya	Mandya	Yaliyur	Dug Well	2.04
Mandya	Nagamangala	Anjabhuvanahalli	Dug Well	1.20
Mandya	Nagamangala	Bindiganavale	Dug Well	4.28
Mandya	Nagamangala	Chunchunahalli	Dug Well	2.64
Mandya	Nagamangala	Devalapura	Dug Well	14.15
Mandya	Nagamangala	Karadahalli	Dug Well	6.92
Mandya	Nagamangala	Mudlu Koppalu	Dug Well	14.46
Mandya	Nagamangala	Nagamangala2	Dug Well	1.77
Mandya	Nagamangala	Nelligere	Dug Well	1.63
Mandya	Nagamangala	Tirumala Sagara Chatra	Dug Well	4.48
Mandya	Pandavapura	Ankegowdanakoppalu	Dug Well	4.39
Mandya	Pandavapura	Bydarahalli	Dug Well	2.73
Mandya	Pandavapura	Darasaguppe	Dug Well	2.07
Mandya	Pandavapura	Devegowdana Koppalu	Dug Well	1.20
Mandya	Pandavapura	Haralahalli (Alternate Well)	Dug Well	5.42
Mandya	Pandavapura	Haravoo	Dug Well	5.03
Mandya	Pandavapura	Kyatanahalli	Dug Well	1.12
Mandya	Pandavapura	Melukote-1	Dug Well	1.67
Mandya	Shrirangapattana	Arakere 1	Dug Well	1.56
Mandya	Shrirangapattana	Chikapalya	Dug Well	1.43
Mandya	Shrirangapattana	Kodiyala 1	Dug Well	2.42
Mandya	Shrirangapattana	Mahadevapura 1	Dug Well	2.96
Mandya	Shrirangapattana	Mandya koppalu	Dug Well	0.78
Mandya	Shrirangapattana	Naguvanahalli	Dug Well	0.71
Mandya	Shrirangapattana	Sreenivasa Agrahara	Dug Well	6.10
Mandya	Shrirangapattana	Srirangapatna	Dug Well	3.30
Mandya		Tadagavadi	Dug Well	5.24
Mysore	Heggadadevankote	Mullur	Bore Well	11.51
Mysore	Hunsur	Hunsur 1	Bore Well	9.16
Mysore	Hunsur	Karimuddanahalli	Bore Well	13.58
Mysore	Krishnarajanagara	Krishnarajanagara	Bore Well	7.23
Mysore	Krishnarajanagara	Saligrama	Bore Well	4.10
Mysore	Mysore	Mysore	Bore Well	9.30
Mysore	Nanjangud	Thandavapura	Bore Well	11.04
Mysore	Piriyapatna	Bettapura	Bore Well	4.88
Mysore	Piriyapatna	Piriyapatna	Bore Well	8.43
Mysore	Tirumakudal-Narsipur	Bannur	Bore Well	2.27
Mysore	Heggadevanakote	Hampapur	Dug Well	3.55
Mysore	Heggadevanakote	Hanagodu	Dug Well	0.77
Mysore	Heggadevanakote	Heggadevanakote	Dug Well	3.99
Mysore	Heggadevanakote	Mulluru	Dug Well	8.27

Mysore	Heggadevanakote	Nanjanayakanahalli	Dug Well	1.90
Mysore	Heggadevanakote	Saragur	Dug Well	4.73
Mysore	Hunsur	Anechowkur	Dug Well	2.42
Mysore	Hunsur	Gowdagere	Dug Well	0.84
Mysore	Hunsur	Hejjodlu	Dug Well	11.52
Mysore	Hunsur	Hunsur (Alternate Well)	Dug Well	2.25
Mysore	Hunsur	Koimuthur colony	Dug Well	2.30
Mysore	Hunsur	Rathnapuri	Dug Well	2.51
Mysore	Hunsur	Shiriyur	Dug Well	7.35
Mysore	K.R. Nagara	Badakanakoppalu	Dug Well	4.80
Mysore	K.R. Nagara	Bheerya (Alternate Well)	Dug Well	1.75
Mysore	K.R. Nagara	Chamundi hill	Dug Well	4.03
Mysore	K.R. Nagara	Chunchankatte	Dug Well	6.35
Mysore	K.R. Nagara	Gargeswari	Dug Well	6.35
Mysore	K.R. Nagara	Hosaramanahalli	Dug Well	10.40
Mysore	K.R. Nagara	Mayagowdanahalli	Dug Well	5.76
Mysore	K.R. Nagara	Saligrama	Dug Well	2.95
Mysore	Mysore	Bevinahalli	Dug Well	1.90
Mysore	Mysore	Deveerammanahalli	Dug Well	2.05
Mysore	Mysore	Kalasthavadi	Dug Well	1.70
Mysore	Mysore	Kethupura	Dug Well	0.96
Mysore	Mysore	Mysore	Dug Well	11.18
Mysore	Mysore	Siddalingapura	Dug Well	1.45
Mysore	Mysore	Varuna	Dug Well	4.02
Mysore	Nanjangud	Alambur	Dug Well	1.92
Mysore	Nanjangud	Beeredevanapura	Dug Well	1.92
Mysore	Nanjangud	Bettadapur	Dug Well	17.69
Mysore	Nanjangud	Chikkayyanachathra	Dug Well	1.26
Mysore	Nanjangud	Gandhigram	Dug Well	1.80
Mysore	Nanjangud	Guluru	Dug Well	0.60
Mysore	Nanjangud	Hullahalli	Dug Well	3.13
Mysore	Nanjangud	Ibjala	Dug Well	2.25
Mysore	Nanjangud	Kahalli	Dug Well	6.75
Mysore	Nanjangud	Kannenuru	Dug Well	3.55
Mysore	Nanjangud	Kothanahalli	Dug Well	5.13
Mysore	Nanjangud	Motha	Dug Well	1.95
Mysore	Nanjangud	Palya	Dug Well	0.77
Mysore	Nanjangud	Vidyapitha	Dug Well	1.78
Mysore	Piriyapatana	Attigod	Dug Well	23.50
Mysore	Piriyapatana	Bylakuppe	Dug Well	4.08
Mysore	Piriyapatana	Depuru	Dug Well	4.35
Mysore	Piriyapatana	Kamalapura	Dug Well	2.34
Mysore	Piriyapatana	Kittur	Dug Well	2.27
Mysore	Piriyapatana	Konasuru	Dug Well	1.28
Mysore	Piriyapatana	Kundanahalli	Dug Well	11.20
Mysore	Piriyapatana	Muguru l	Dug Well	6.04
Mysore	Piriyapatana	Punnadahalli koppalu	Dug Well	3.18

Mysore	Piriyapatana	Ranganathapura	Dug Well	1.66
Mysore	Piriyapatana	Yelemuddanahalli	Dug Well	0.23
Mysore	T. Narsipura	Alaguda	Dug Well	2.08
Mysore	T. Narsipura	Hunugunahalli	Dug Well	9.50
Mysore	T. Narsipura	Somanathapura	Dug Well	2.05
Raichur	Devadurga	Gabbur	Bore Well	2.10
Raichur	Lingsugur	Ambareswar	Bore Well	4.75
Raichur	Lingsugur	Goudur	Bore Well	6.30
Raichur	Lingsugur	Honnali	Bore Well	1.20
Raichur	Lingsugur	Maski	Bore Well	4.60
Raichur	Lingsugur	Yergunti	Bore Well	2.40
Raichur	Manvi	Kurdi	Bore Well	4.80
Raichur	Manvi	Manvi	Bore Well	11.20
Raichur	Raichur	Raichur	Bore Well	3.00
Raichur	Sindhur	Sindhur	Bore Well	0.50
Raichur	Devadurga	Arkera	Dug Well	10.90
Raichur	Devadurga	Chikkahonakuni	Dug Well	1.70
Raichur	Devadurga	Gabbur1	Dug Well	3.64
Raichur	Devadurga	Galaga	Dug Well	1.00
Raichur	Devadurga	Hemanur	Dug Well	3.45
Raichur	Devadurga	Jalahalli (Alternate Well)	Dug Well	1.90
Raichur	Devadurga	Kakargal	Dug Well	4.30
Raichur	Devadurga	Mustoor	Dug Well	7.95
Raichur	Devadurga	Vachanayakana Thanda	Dug Well	1.30
Raichur	Devadurga	Vanukuni	Dug Well	0.45
Raichur	Lingsugur	Ankusha Doddy	Dug Well	7.95
Raichur	Lingsugur	Asha Tanda	Dug Well	5.40
Raichur	Lingsugur	Bagalwad	Dug Well	2.00
Raichur	Lingsugur	Bhyagawat	Dug Well	1.50
Raichur	Lingsugur	Bomanhal	Dug Well	0.65
Raichur	Lingsugur	Chaatra	Dug Well	6.50
Raichur	Lingsugur	Chikksarur	Dug Well	4.65
Raichur	Lingsugur	Devarabupur Vkp Camp	Dug Well	8.10
Raichur	Lingsugur	Echanal	Dug Well	0.30
Raichur	Lingsugur	Gorbal	Dug Well	2.20
Raichur	Lingsugur	Goudur	Dug Well	1.56
Raichur	Lingsugur	Kuppi Guda	Dug Well	7.80
Raichur	Lingsugur	Lingasugur (Alternate well)	Dug Well	5.20
Raichur	Lingsugur	Maski (Alternate well)	Dug Well	7.05
Raichur	Lingsugur	Ulimeshwar	Dug Well	5.10
Raichur	Manvi	Ballatagi	Dug Well	8.40
Raichur	Manvi	Buddinni	Dug Well	8.55
Raichur	Manvi	Chincherki	Dug Well	4.80
Raichur	Manvi	Hirekotankal	Dug Well	3.35
Raichur	Manvi	Jakkaladinni	Dug Well	2.30
Raichur	Manvi	Janekal	Dug Well	7.50

Raichur	Manvi	Kapgal	Dug Well	5.95
Raichur	Manvi	Kurdi (Alternate well)	Dug Well	7.80
Raichur	Manvi	Neermanvi camp	Dug Well	8.10
Raichur	Manvi	Pamankallur	Dug Well	7.40
Raichur	Manvi	Rajalabanda	Dug Well	0.55
Raichur	Manvi	Sirwar	Dug Well	9.00
Raichur	Manvi	Watgal	Dug Well	10.00
Raichur	Raichur	Gandhalu	Dug Well	0.70
Raichur	Raichur	Gunjehalli	Dug Well	2.00
Raichur	Raichur	Raichur	Dug Well	3.35
Raichur	Raichur	Shaktinagar	Dug Well	0.65
Raichur	Raichur	Yeragara	Dug Well	3.35
Raichur	Sindhnur	Chikbergi	Dug Well	9.20
Raichur	Sindhnur	Gunda	Dug Well	8.20
Raichur	Sindhnur	Hanchihal	Dug Well	2.60
Raichur	Sindhnur	Jawalgeri (Alternate well)	Dug Well	21.90
Raichur	Sindhnur	Kalamangi	Dug Well	1.90
Raichur	Sindhnur	Mahampur	Dug Well	10.75
Raichur	Sindhnur	Sindhnur	Dug Well	3.25
Raichur	Sindhnur	Turvihal	Dug Well	2.90
Shimoga	Sagar	Talaguppa	Bore Well	5.15
Shimoga	Shimoga	Shimoga	Bore Well	1.60
Shimoga	Sorab	Anavatti 1	Bore Well	11.65
Shimoga	Bhadravati	Arabilachi	Dug Well	0.61
Shimoga	Bhadravati	Arahatolalu	Dug Well	0.48
Shimoga	Bhadravati	Bhadravati 1	Dug Well	0.30
Shimoga	Bhadravati	Hiriyur	Dug Well	1.45
Shimoga	Bhadravati	Holehonnur	Dug Well	1.40
Shimoga	Bhadravati	Hunsekatte Junction	Dug Well	5.83
Shimoga	Bhadravati	Kempegowdanagara	Dug Well	0.84
Shimoga	Bhadravati	Kudligere	Dug Well	1.06
Shimoga	Bhadravati	Masarahalli (Alternate well)	Dug Well	1.32
Shimoga	Bhadravati	Melinahanasavadi	Dug Well	1.60
Shimoga	Bhadravati	Virapur	Dug Well	0.79
Shimoga	Hosanagara	Battemallappa	Dug Well	3.90
Shimoga	Hosanagara	Bilehalli	Dug Well	3.55
Shimoga	Hosanagara	Brahmeeshwara	Dug Well	5.88
Shimoga	Hosanagara	Chennakoppa	Dug Well	1.33
Shimoga	Hosanagara	Gartikere	Dug Well	3.60
Shimoga	Hosanagara	Heddaripura	Dug Well	2.17
Shimoga	Hosanagara	Hosanagara 1	Dug Well	4.76
Shimoga	Hosanagara	Humacha	Dug Well	4.44
Shimoga	Hosanagara	Humchadakatte	Dug Well	3.25
Shimoga	Hosanagara	Kaijegebulu	Dug Well	9.20
Shimoga	Hosanagara	Kote Kargya	Dug Well	4.13
Shimoga	Hosanagara	Riponpet	Dug Well	3.32
Shimoga	Sagar	Anandapuram	Dug Well	1.65

Shimoga	Sagar	Arivadki	Dug Well	6.35
Shimoga	Sagar	Balasagodu	Dug Well	4.17
Shimoga	Sagar	Bheemankone	Dug Well	7.42
Shimoga	Sagar	Hosur	Dug Well	3.60
Shimoga	Sagar	Iruvakki	Dug Well	4.73
Shimoga	Sagar	Sagar	Dug Well	5.05
Shimoga	Sagar	Talaguppal	Dug Well	5.04
Shimoga	Sagar	Ullur (Thyagarthi cross)	Dug Well	3.66
Shimoga	Shikarpura	Ambligolla	Dug Well	3.43
Shimoga	Shikarpura	Arekoppa	Dug Well	3.58
Shimoga	Shikarpura	Chunchanakoppa Cross	Dug Well	1.10
Shimoga	Shikarpura	Shikarpur1	Dug Well	1.64
Shimoga	Shimoga	Ayanur	Dug Well	1.75
Shimoga	Shimoga	Gajanur	Dug Well	0.86
Shimoga	Shimoga	Jaddihalli	Dug Well	5.30
Shimoga	Shimoga	Nidigi	Dug Well	1.30
Shimoga	Shimoga	Pillangere	Dug Well	0.85
Shimoga	Shimoga	Purale	Dug Well	1.37
Shimoga	Shimoga	Shimoga	Dug Well	4.30
Shimoga	Shimoga	Sugur	Dug Well	0.80
Shimoga	Shimoga	Tevarachatnahalli	Dug Well	1.43
Shimoga	Shimoga	Umblibailu	Dug Well	1.76
Shimoga	Sorab	Anavatti	Dug Well	3.71
Shimoga	Sorab	Ankaravalli	Dug Well	10.60
Shimoga	Sorab	Chandraguthi	Dug Well	3.97
Shimoga	Sorab	Hosabale	Dug Well	6.93
Shimoga	Sorab	Madsur Lingadalli	Dug Well	6.37
Shimoga	Sorab	Sorab	Dug Well	10.89
Shimoga	Sorab	Ulavi	Dug Well	7.13
Shimoga	Tirthahalli	Agumbe	Dug Well	6.77
Shimoga	Tirthahalli	Araga	Dug Well	5.34
Shimoga	Tirthahalli	Bagavalli	Dug Well	3.91
Shimoga	Tirthahalli	Devangi	Dug Well	5.66
Shimoga	Tirthahalli	Gabadi	Dug Well	6.88
Shimoga	Tirthahalli	Ganapathikatte (Surani)	Dug Well	5.77
Shimoga	Tirthahalli	Guddekeri	Dug Well	8.05
Shimoga	Tirthahalli	Guddekoppa	Dug Well	7.10
Shimoga	Tirthahalli	Hosahalli	Dug Well	1.17
Shimoga	Tirthahalli	Hulkod	Dug Well	7.10
Shimoga	Tirthahalli	Kalmane	Dug Well	2.56
Shimoga	Tirthahalli	Kavurehakkalu	Dug Well	6.36
Shimoga	Tirthahalli	Kodlu	Dug Well	7.93
Shimoga	Tirthahalli	Kodur1	Dug Well	4.88
Shimoga	Tirthahalli	Konandur	Dug Well	6.45
Shimoga	Tirthahalli	Konandur ii	Dug Well	2.57
Shimoga	Tirthahalli	Kudumallige	Dug Well	6.85
Shimoga	Tirthahalli	Malur (Shimoga)	Dug Well	5.49



Shimoga	Tirthahalli	Mandagadde	Dug Well	2.66
Shimoga	Tirthahalli	Megaravalli	Dug Well	3.43
Shimoga	Tirthahalli	Mytheri	Dug Well	6.45
Shimoga	Tirthahalli	Naluru	Dug Well	6.04
Shimoga	Tirthahalli	Nandikatte	Dug Well	9.75
Shimoga	Tirthahalli	Nidagalale	Dug Well	1.60
Shimoga	Tirthahalli	Shankarahalli	Dug Well	3.18
Shimoga	Tirthahalli	Taluve	Dug Well	6.40
Shimoga	Tirthahalli	Tirthahalli	Dug Well	4.95
Shimoga	Tirthahalli	Tirthamatthur	Dug Well	13.51
Shimoga	Tirthahalli	Tudki	Dug Well	6.89
Tumkur	Chiknayakanhalli	Ankasandra 1	Bore Well	51.70
Tumkur	Chiknayakanhalli	Madihalli 1	Bore Well	20.90
Tumkur	Chiknayakanhalli	Sasalu	Bore Well	16.40
Tumkur	Gubbi	Kadaba 2	Bore Well	57.50
Tumkur	Gubbi	Marishettyhalli Naquim OW	Bore Well	38.30
Tumkur	Koratagere	Doddapalanahalli Naquim OW	Bore Well	27.05
Tumkur	Koratagere	Koratagere 2	Bore Well	2.73
Tumkur	Koratagere	Mavathur-OW	Bore Well	43.50
Tumkur	Kunigal	Nagavalli	Bore Well	25.70
Tumkur	Kunigal	Yediyur	Bore Well	19.90
Tumkur	Madhugiri	Hosakere2	Bore Well	0.82
Tumkur	Sira	Dodda Agrahara Naquim	Bore Well	27.60
Tumkur	Sira	G. Ranganahalli Naquim OW	Bore Well	79.63
Tumkur	Sira	Sidhlakona Naquim OW	Bore Well	102.70
Tumkur	Tiptur	Balavanerlu Pz	Bore Well	17.45
Tumkur	Tiptur	Bommanahalli Thanda Pz	Bore Well	49.20
Tumkur	Tiptur	Hosur	Bore Well	4.23
Tumkur	Tiptur	Kibbanahalli 1	Bore Well	40.90
Tumkur	Tiptur	Tiptur1	Bore Well	30.45
Tumkur	Tumkur	Bellavi1	Bore Well	18.80
Tumkur	Tumkur	D.S Hosahalli Naquim OW	Bore Well	20.50
Tumkur	Tumkur	Tumkur1	Bore Well	15.46
Tumkur	Turuvekere	Turuvekere1	Bore Well	13.61
Tumkur	Chiknayakanhalli	Madihalli	Dug Well	12.30
Tumkur	Gubbi	Gubbi	Dug Well	6.24
Tumkur	Gubbi	Iriksandra	Dug Well	5.93
Tumkur	Gubbi	Mavinahalli	Dug Well	10.00
Tumkur	Gubbi	Singanahalli	Dug Well	0.70
Tumkur	Koratagere	Gatlagollahalli	Dug Well	1.85
Tumkur	Koratagere	Koratagere (Alternate Well)	Dug Well	1.64
Tumkur	Koratagere	Nagenahalli	Dug Well	2.70
Tumkur	Koratagere	Neelagondanahalli	Dug Well	0.65
Tumkur	Koratagere	Tumbadi	Dug Well	3.50
Tumkur	Kunigal	Anchihalli	Dug Well	10.55

Tumkur	Kunigal	Kunigal (Alternate well)	Dug Well	10.85
Tumkur	Madhugiri	Badavanahalli	Dug Well	1.48
Tumkur	Madhugiri	Bidarakere1	Dug Well	2.00
Tumkur	Madhugiri	Chilannahalli	Dug Well	1.85
Tumkur	Madhugiri	Giriyammanapalya	Dug Well	1.60
Tumkur	Madhugiri	Jadegondanahalli	Dug Well	1.97
Tumkur	Madhugiri	Madhugiri	Dug Well	0.64
Tumkur	Madhugiri	Madhugiri (Pz)	Dug Well	0.29
Tumkur	Madhugiri	Midigeshi	Dug Well	0.95
Tumkur	Pavagada	Kanameri	Dug Well	0.88
Tumkur	Pavagada	Karekyathanahalli	Dug Well	4.49
Tumkur	Pavagada	Kotagudda	Dug Well	5.40
Tumkur	Pavagada	Palavalli	Dug Well	6.92
Tumkur	Pavagada	Pavagada	Dug Well	2.80
Tumkur	Sira	Sira I	Dug Well	7.45
Tumkur	Tiptur	Halkurke (Alternate well)	Dug Well	0.60
Tumkur	Tiptur	Nonavinakere	Dug Well	2.19
Tumkur	Tiptur	Rudrapura I	Dug Well	1.41
Tumkur	Tiptur	Tiptur	Dug Well	6.50
Tumkur	Tumkur	Siddagamatha	Dug Well	2.16
Tumkur	Tumkur	Tumkur	Dug Well	3.12
Tumkur	Turuvekere	Turuvekere	Dug Well	0.54
Udupi	Karkala	Ajekar	Bore Well	5.00
Udupi	Kundapura	Siddapur 2	Bore Well	9.43
Udupi	Udupi	Kaup	Bore Well	6.90
Udupi	Karkal	Jodu Katte Guddeanngadi	Dug Well	1.81
Udupi	Karkala	Ajekar	Dug Well	1.40
Udupi	Karkala	Bailur	Dug Well	1.65
Udupi	Karkala	Bajegoli	Dug Well	7.25
Udupi	Karkala	Hebri	Dug Well	5.08
Udupi	Karkala	Hosmar	Dug Well	2.54
Udupi	Karkala	Kukundur	Dug Well	1.68
Udupi	Karkala	Maathbettu-Maniyala	Dug Well	2.00
Udupi	Karkala	Miyar	Dug Well	2.75
Udupi	Karkala	Mudubidri (Alternate well)	Dug Well	2.30
Udupi	Karkala	Mundargi	Dug Well	2.13
Udupi	Karkala	Nitte	Dug Well	2.30
Udupi	Karkala	Samplge	Dug Well	3.20
Udupi	Karkala	Someswar	Dug Well	1.74
Udupi	Karkala	Thodaaru	Dug Well	3.90
Udupi	Kundapura	Ampaaru	Dug Well	4.30
Udupi	Kundapura	Ankadakatte	Dug Well	1.75
Udupi	Kundapura	Arasa Katte	Dug Well	2.95
Udupi	Kundapura	Ardi	Dug Well	4.64
Udupi	Kundapura	Areshirur	Dug Well	3.00
Udupi	Kundapura	Asodu-Kalavara	Dug Well	1.30
Udupi	Kundapura	Baindur 1	Dug Well	0.01

Udupi	Kundapura	Golihole	Dug Well	3.80
Udupi	Kundapura	Gopadi	Dug Well	1.50
Udupi	Kundapura	Halbadi Jn	Dug Well	2.90
Udupi	Kundapura	Halkal	Dug Well	1.55
Udupi	Kundapura	Hangarakatte	Dug Well	0.60
Udupi	Kundapura	Hunsemakki	Dug Well	2.54
Udupi	Kundapura	Idooru Kunjadi	Dug Well	4.08
Udupi	Kundapura	Kandlur	Dug Well	2.65
Udupi	Kundapura	Karebylu	Dug Well	2.70
Udupi	Kundapura	Kirimanjeshwar	Dug Well	1.87
Udupi	Kundapura	Kollur1	Dug Well	3.55
Udupi	Kundapura	Kumbashi	Dug Well	2.30
Udupi	Kundapura	Madamakki	Dug Well	2.65
Udupi	Kundapura	Maikome	Dug Well	4.90
Udupi	Kundapura	Maravanthe	Dug Well	4.52
Udupi	Kundapura	Margoli-Basrur	Dug Well	1.00
Udupi	Kundapura	Nandanavana	Dug Well	0.40
Udupi	Kundapura	Neralakatte	Dug Well	7.14
Udupi	Kundapura	Shankarnarayana	Dug Well	1.25
Udupi	Kundapura	Siddapura1	Dug Well	3.52
Udupi	Kundapura	Thekkatte	Dug Well	2.42
Udupi	Kundapura	Trasi	Dug Well	4.90
Udupi	Kundapura	Vandse	Dug Well	2.76
Udupi	Kundapura	Vastre	Dug Well	1.85
Udupi	Udupi	Airodi	Dug Well	1.00
Udupi	Udupi	Badamikatte	Dug Well	3.70
Udupi	Udupi	Bantkal	Dug Well	5.85
Udupi	Udupi	Goliangadi	Dug Well	3.80
Udupi	Udupi	Herady-Barkur	Dug Well	1.30
Udupi	Udupi	Kannangaaru	Dug Well	5.45
Udupi	Udupi	Karje	Dug Well	1.25
Udupi	Udupi	Katpadi	Dug Well	5.80
Udupi	Udupi	Kokkarne	Dug Well	3.30
Udupi	Udupi	Kota	Dug Well	3.35
Udupi	Udupi	Koup Uliyargoli	Dug Well	6.13
Udupi	Udupi	Kukkehalli	Dug Well	5.10
Udupi	Udupi	Kunjaragiri Cross	Dug Well	4.90
Udupi	Udupi	Kunjibettu	Dug Well	4.33
Udupi	Udupi	Kurkal	Dug Well	4.78
Udupi	Udupi	Malpe	Dug Well	1.90
Udupi	Udupi	Mandarti	Dug Well	4.42
Udupi	Udupi	Mannuru	Dug Well	0.64
Udupi	Udupi	Parkala	Dug Well	2.30
Udupi	Udupi	Perduru	Dug Well	6.40
Udupi	Udupi	Pethri	Dug Well	3.13
Udupi	Udupi	Sabrikatta	Dug Well	5.55
Udupi	Udupi	Saligrama	Dug Well	2.25

Udupi	Udupi	Santhekatte	Dug Well	7.75
Udupi	Udupi	Sasthana	Dug Well	0.05
Udupi	Udupi	Shiroor	Dug Well	1.00
Udupi	Udupi	Uchila	Dug Well	4.60
Udupi	Udupi	Uchila (Alternate well)	Dug Well	3.60
Udupi	Udupi	Udupi	Dug Well	8.25
Uttara Kannada	Ankola	Ankola	Bore Well	6.28
Uttara Kannada	Haliyal	Dandeli	Bore Well	5.82
Uttara Kannada	Honavar	Manki	Bore Well	3.82
Uttara Kannada	Karwar	Karwar	Bore Well	1.92
Uttara Kannada	Sirsi	Kansur	Bore Well	2.77
Uttara Kannada	Supa	Kumbarawada	Bore Well	10.36
Uttara Kannada	Yellapur	Kirvatti	Bore Well	7.92
Uttara Kannada	Yellapur	Yellapur	Bore Well	7.85
Uttara Kannada	Ankola	Ankola1	Dug Well	4.33
Uttara Kannada	Ankola	Belekeri	Dug Well	5.79
Uttara Kannada	Ankola	Keni	Dug Well	1.49
Uttara Kannada	Bhatkal	Bhatkal1	Dug Well	1.76
Uttara Kannada	Bhatkal	Manki1	Dug Well	5.08
Uttara Kannada	Bhatkal	Murudeswar	Dug Well	4.97
Uttara Kannada	Bhatkal	Shirali	Dug Well	2.65
Uttara Kannada	Halliyl	Bhagavathi	Dug Well	0.80
Uttara Kannada	Halliyl	Dandeli Dw	Dug Well	0.85
Uttara Kannada	Halliyl	Kulgi	Dug Well	1.50
Uttara Kannada	Honnawar	Chandavar	Dug Well	5.22
Uttara Kannada	Honnawar	Dibbanagal	Dug Well	3.36
Uttara Kannada	Honnawar	Gerusoppa Kpc Colony	Dug Well	2.20
Uttara Kannada	Honnawar	Haldipur	Dug Well	2.40
Uttara Kannada	Honnawar	Hirematha	Dug Well	2.22
Uttara Kannada	Honnawar	Idagunji	Dug Well	6.50
Uttara Kannada	Honnawar	Kabbinahakkalu	Dug Well	1.18
Uttara Kannada	Honnawar	Moodkani	Dug Well	2.50
Uttara Kannada	Karwar	Amdalli	Dug Well	0.31
Uttara Kannada	Karwar	Arge Karwar	Dug Well	0.45
Uttara Kannada	Karwar	Asnoti	Dug Well	1.85
Uttara Kannada	Karwar	Gopishitta	Dug Well	5.42
Uttara Kannada	Karwar	Gotegali	Dug Well	1.77
Uttara Kannada	Karwar	Hapkarni	Dug Well	1.57
Uttara Kannada	Karwar	Honakona	Dug Well	4.65
Uttara Kannada	Karwar	Kadra	Dug Well	3.99
Uttara Kannada	Karwar	Karwar1	Dug Well	2.01
Uttara Kannada	Karwar	Majali	Dug Well	0.73
Uttara Kannada	Karwar	Sadashivgad	Dug Well	1.19
Uttara Kannada	Kumta	Alakod	Dug Well	8.00
Uttara Kannada	Kumta	Antarvalli	Dug Well	11.60
Uttara Kannada	Kumta	Badal	Dug Well	4.53
Uttara Kannada	Kumta	Bargi	Dug Well	1.32

Uttara Kannada	Kumta	Deevalli	Dug Well	2.41
Uttara Kannada	Kumta	Dhareshwara	Dug Well	3.33
Uttara Kannada	Kumta	Gokarn	Dug Well	5.33
Uttara Kannada	Kumta	Kumta 1	Dug Well	5.94
Uttara Kannada	Kumta	Mirjan	Dug Well	5.91
Uttara Kannada	Kumta	Torke	Dug Well	2.07
Uttara Kannada	Mundgod	Katur	Dug Well	1.35
Uttara Kannada	Mundgod	Malgi	Dug Well	5.58
Uttara Kannada	Mundgod	Vadageri	Dug Well	3.98
Uttara Kannada	Siddapur	Basavanabail	Dug Well	1.16
Uttara Kannada	Siddapur	Bilgi 1	Dug Well	6.48
Uttara Kannada	Siddapur	Dodmane	Dug Well	3.91
Uttara Kannada	Siddapur	Golgod	Dug Well	7.40
Uttara Kannada	Siddapur	Hematemane	Dug Well	4.09
Uttara Kannada	Siddapur	Hosalli	Dug Well	7.95
Uttara Kannada	Siddapur	Kanagod	Dug Well	3.70
Uttara Kannada	Siddapur	Kansur 1	Dug Well	3.29
Uttara Kannada	Siddapur	Mandlikoppa	Dug Well	3.05
Uttara Kannada	Siddapur	Mavinagundi	Dug Well	5.26
Uttara Kannada	Siddapur	Sampagod	Dug Well	3.78
Uttara Kannada	Siddapur	Siddapur 2	Dug Well	6.36
Uttara Kannada	Siddapur	Sunkatti	Dug Well	6.75
Uttara Kannada	Siddapur	Tyagli	Dug Well	5.70
Uttara Kannada	Siddapur	Uppadike-haladota cross	Dug Well	2.90
Uttara Kannada	Sirsi	Amminalli	Dug Well	5.58
Uttara Kannada	Sirsi	Arekoppa	Dug Well	2.15
Uttara Kannada	Sirsi	Banavasi	Dug Well	15.28
Uttara Kannada	Sirsi	Bandal	Dug Well	5.85
Uttara Kannada	Sirsi	Islur	Dug Well	2.90
Uttara Kannada	Sirsi	Kolgibis	Dug Well	12.25
Uttara Kannada	Sirsi	Kursi	Dug Well	3.64
Uttara Kannada	Sirsi	Ragi hosalli	Dug Well	3.30
Uttara Kannada	Sirsi	Sirsi 1	Dug Well	7.35
Uttara Kannada	Sirsi	Unchalli	Dug Well	3.73
Uttara Kannada	Sirsi	Vandatte	Dug Well	6.30
Uttara Kannada	Sirsi	Yekkambi	Dug Well	3.55
Uttara Kannada	Supa	Anshi	Dug Well	1.53
Uttara Kannada	Supa	Joida	Dug Well	1.26
Uttara Kannada	Supa	Kumbarwad	Dug Well	4.02
Uttara Kannada	Supa	Nujje	Dug Well	1.05
Uttara Kannada	Yellapur	Douginala	Dug Well	6.70
Uttara Kannada	Yellapur	Kannegeri	Dug Well	0.97
Uttara Kannada	Yellapur	Madanur	Dug Well	0.77
Uttara Kannada	Yellapur	Mainalli	Dug Well	1.94
Uttara Kannada	Yellapur	Yellapur 1	Dug Well	2.99

**Annexure IV: Ground Water level data of Karnataka (January 2020)**

<b>Taluk Name</b>	<b>District Name</b>	<b>Site Type</b>	<b>Site Name</b>	<b>Water level depth (mbgl)</b>
Bilgi	Bagalkot	Bore Well	Bilgi Pz	13.42
Bilgi	Bagalkot	Bore Well	Ilkal	3.80
Badami	Bagalkot	Bore Well	Kulageri 1	37.40
Mudhol	Bagalkot	Bore Well	Lokapur Pz	11.31
Jamkhandi	Bagalkot	Dug Well	Alagur	2.04
Hungund	Bagalkot	Dug Well	Amingad	1.10
Bilgi	Bagalkot	Dug Well	Badagandi	3.52
Badami	Bagalkot	Dug Well	Badami 1	7.10
Jamkhandi	Bagalkot	Dug Well	Banhatti	2.27
Mudhol	Bagalkot	Dug Well	Belagalli	4.30
Hungund	Bagalkot	Dug Well	Gorbal	5.20
Badami	Bagalkot	Dug Well	Guledagudda Sumetty	7.47
Hungund	Bagalkot	Dug Well	Ilhal	7.30
Hungund	Bagalkot	Dug Well	Kardi (Alternate well)	4.50
Badami	Bagalkot	Dug Well	Kerur (Alternate well)	1.98
Hungund	Bagalkot	Dug Well	Kodihal	5.00
Jamkhandi	Bagalkot	Dug Well	Kumbarhal	3.60
Badami	Bagalkot	Dug Well	Lakhmapur	30.70
Mudhol	Bagalkot	Dug Well	Malapur	5.24
Mudhol	Bagalkot	Dug Well	Mudhol (Alternate well)	3.12
Hungund	Bagalkot	Dug Well	Nagur	8.82
Hungund	Bagalkot	Dug Well	Nandvadgi	4.30
Badami	Bagalkot	Dug Well	Pattadakal	6.66
Jamkhandi	Bagalkot	Dug Well	Rabakavi	5.30
Jamkhandi	Bagalkot	Dug Well	Savalgi 2	3.53
Hungund	Bagalkot	Dug Well	Tumba	5.70
Hungund	Bagalkot	Dug Well	Wadageri	10.25
Bagalkot	Bagalkot	Dug Well	Yedahalli	9.75
Devanhalli	Bangalore Rural	Bore Well	Devanhalli	24.63

Dodballapur	Bangalore Rural	Bore Well	Dodballapur 1	22.79
Hoskote	Bangalore Rural	Bore Well	Hosakote	32.06
Dodballapur	Bangalore Rural	Bore Well	Kanasvadi	27.63
Dodballapur	Bangalore Rural	Bore Well	Madhure	58.75
Nelamangala	Bangalore Rural	Bore Well	Shivagange	5.76
Nelamangala	Bangalore Rural	Bore Well	Yentiganahalli	15.90
Devanhalli	Bangalore Rural	Dug Well	Avathi	10.99
Devanhalli	Bangalore Rural	Dug Well	Devanahalli (Alternate well)	23.00
Dodballapur	Bangalore Rural	Dug Well	Dodballapur	2.95
Devanhalli	Bangalore Rural	Dug Well	Kodagurki (Alternate well)	4.43
Nelamangala	Bangalore Rural	Dug Well	Mahadevapura	4.42
Nelamangala	Bangalore Rural	Dug Well	Shivagange1	5.42
Dodballapur	Bangalore Rural	Dug Well	Siddanayakanahalli (Alternate well)	12.79
Devanhalli	Bangalore Rural	Dug Well	Vishwanathapura	5.32
Anekal	Bangalore Urban	Bore Well	Anekal	19.36
Bangalore South	Bangalore Urban	Bore Well	Bangalore University Ars LS	26.40
Anekal	Bangalore Urban	Bore Well	Cgwb Workshop	2.50
Channapatna	Bangalore Urban	Bore Well	Channenahalli	79.40
Bangalore North	Bangalore Urban	Bore Well	Dasanapura	25.40
Bangalore South	Bangalore Urban	Bore Well	Gsi Pz	13.00
Bangalore North	Bangalore Urban	Bore Well	Hebbal2	60.95
Bangalore North	Bangalore Urban	Bore Well	Hesaraghatta Pz	24.78
Bangalore South	Bangalore Urban	Bore Well	IIM Bannerughatta	20.87
Bangalore North	Bangalore Urban	Bore Well	Indian Institute of Science	41.23
Bangalore North	Bangalore Urban	Bore Well	Indiranagar	12.63
Bangalore South	Bangalore Urban	Bore Well	Jayanagar	9.76
Bangalore North	Bangalore Urban	Bore Well	Lalbagh Garden	6.30
Bangalore North	Bangalore Urban	Bore Well	Nimhans	18.48
Bangalore South	Bangalore Urban	Bore Well	Singasandra	29.32
Bangalore South	Bangalore Urban	Bore Well	Thalaghattapura pz	7.44
Bangalore South	Bangalore Urban	Bore Well	Varathur	31.32
Bangalore North	Bangalore Urban	Bore Well	Yelahanka	21.50
Bangalore South	Bangalore Urban	Dug Well	Bangalore i	2.99
Bangalore South	Bangalore Urban	Dug Well	Bangalore ii	3.63
Bangalore North	Bangalore Urban	Dug Well	Bangalore-iv	2.43
Bangalore North	Bangalore Urban	Dug Well	Basavanagudi	6.99

Anekal	Bangalore Urban	Dug Well	Begihalli	2.36
Bangalore South	Bangalore Urban	Dug Well	Begur	8.00
Anekal	Bangalore Urban	Dug Well	Bhaktipura	5.88
Bangalore South	Bangalore Urban	Dug Well	Chandasipalya	7.15
Bangalore North	Bangalore Urban	Dug Well	Chennamankere Achkatu	2.41
Dodballapur	Bangalore Urban	Dug Well	Gollahalli	1.78
Bangalore North	Bangalore Urban	Dug Well	Gollahalli	1.50
Bangalore South	Bangalore Urban	Dug Well	Gottigere (Alternate well)	0.45
Anekal	Bangalore Urban	Dug Well	Haragadde (Alternate well)	2.67
Bangalore North	Bangalore Urban	Dug Well	Hebbal2	3.30
Bangalore South	Bangalore Urban	Dug Well	Hsr Layout	2.26
Anekal	Bangalore Urban	Dug Well	Jigani	3.36
Bangalore North	Bangalore Urban	Dug Well	Kodigehalli	3.89
Bangalore North	Bangalore Urban	Dug Well	Malleswaram	3.45
Bangalore North	Bangalore Urban	Dug Well	Rajajinagara	2.10
Magadi	Bangalore Urban	Dug Well	Rudrapura Chadrappa Circle	2.50
Bangalore South	Bangalore Urban	Dug Well	Seva Kshetra Hospital Banshankari	9.25
Bangalore North	Bangalore Urban	Dug Well	Vasanthnagara	0.95
Bangalore South	Bangalore Urban	Dug Well	Vasanthpura	5.03
Gokak	Belgaum	Bore Well	Ankalgi	5.65
Hukeri	Belgaum	Bore Well	Badkundri	4.22
Parasgad	Belgaum	Bore Well	Bailhongal pz	6.20
Belgaum	Belgaum	Bore Well	Belgaum	10.75
Gokak	Belgaum	Bore Well	Chikkanandi	2.57
Gokak	Belgaum	Bore Well	Gokak	5.47
Hukeri	Belgaum	Bore Well	Hidkal Dam	2.97
Hukeri	Belgaum	Bore Well	Hukkeri	3.65
Gokak	Belgaum	Bore Well	Kallolli	1.48
Khanapur	Belgaum	Bore Well	Khanapur	11.17
Gokak	Belgaum	Bore Well	Koujalgi	6.21
Raybag	Belgaum	Bore Well	Kudichi pz	3.75
Raybag	Belgaum	Dug Well	Ainapur	3.34
Hukeri	Belgaum	Dug Well	Ankala Gudikettra	2.37
Gokak	Belgaum	Dug Well	Arabhavi	3.37
Athni	Belgaum	Dug Well	Athni	3.63
Athni	Belgaum	Dug Well	Badchi	1.84
Parasgad	Belgaum	Dug Well	Bailhongal	1.02
Hukeri	Belgaum	Dug Well	Basapura	9.80
Hukeri	Belgaum	Dug Well	Bastwad	4.43
Raybag	Belgaum	Dug Well	Bekud	2.01



Chikodi	Belgaum	Dug Well	Belakud	3.42
Belgaum	Belgaum	Dug Well	Belgaum 1	4.73
Hukeri	Belgaum	Dug Well	Bellad Bagewadi	0.69
Khanapur	Belgaum	Dug Well	Bidi	8.01
Belgaum	Belgaum	Dug Well	Changad	2.30
Gokak	Belgaum	Dug Well	Chikkanandi	2.74
Raybag	Belgaum	Dug Well	Chincholi	10.49
Chikodi	Belgaum	Dug Well	Examba	5.71
Chikodi	Belgaum	Dug Well	Galatga	10.02
Gokak	Belgaum	Dug Well	Ghodageri	1.34
Ramdurg	Belgaum	Dug Well	Godachi	1.61
Hukeri	Belgaum	Dug Well	Gondwad	3.31
Hukeri	Belgaum	Dug Well	Gotur	4.50
Hukeri	Belgaum	Dug Well	Gumachinamardi	2.63
Khanapur	Belgaum	Dug Well	Gunji	0.78
Raybag	Belgaum	Dug Well	Gurlapur	4.92
Belgaum	Belgaum	Dug Well	Halaga	2.45
Parasgad	Belgaum	Dug Well	Hallakki	0.30
Athni	Belgaum	Dug Well	Halyal 1	2.66
Hukeri	Belgaum	Dug Well	Hanjamhatti	1.53
Hukeri	Belgaum	Dug Well	Hattargi	2.83
Sampgaon	Belgaum	Dug Well	Hire bagewadi	1.84
Raybag	Belgaum	Dug Well	Hubravadi	6.16
Hukeri	Belgaum	Dug Well	Hukeri 1	7.04
Hukeri	Belgaum	Dug Well	Hulloli	5.50
Hukeri	Belgaum	Dug Well	Hunuru	3.87
Hukeri	Belgaum	Dug Well	Islampura	4.98
Chikodi	Belgaum	Dug Well	Kabbur	4.72
Athni	Belgaum	Dug Well	Kakmari	2.27
Gokak	Belgaum	Dug Well	Khanagaon	2.61
Khanapur	Belgaum	Dug Well	Khanapur 1	9.19
Athni	Belgaum	Dug Well	Khotanatti	4.80
Sampgaon	Belgaum	Dug Well	Kittur 1	0.76
Athni	Belgaum	Dug Well	Koligud	4.50
Belgaum	Belgaum	Dug Well	Kudichi	4.44
Raybag	Belgaum	Dug Well	Kuduchi	2.78
Gokak	Belgaum	Dug Well	Kundargi	7.14
Khanapur	Belgaum	Dug Well	Londa 1	8.34
Hukeri	Belgaum	Dug Well	Madihalli	1.84
Athni	Belgaum	Dug Well	Mallabad 1	10.47
Gokak	Belgaum	Dug Well	Mamadapur	6.70
Athni	Belgaum	Dug Well	Mangsuli	0.78
Athni	Belgaum	Dug Well	Mole	2.82
Parasgad	Belgaum	Dug Well	Munavalli	4.77
Parasgad	Belgaum	Dug Well	Murgod	4.25

Gokak	Belgaum	Dug Well	Naganur	1.90
Athni	Belgaum	Dug Well	Nandagaon 1	3.08
Khanapur	Belgaum	Dug Well	Nandgad	5.80
Raybag	Belgaum	Dug Well	Nasalapur	2.80
Athni	Belgaum	Dug Well	Navalihal	2.00
Sampgaon	Belgaum	Dug Well	Nesaragi 1	3.63
Chikodi	Belgaum	Dug Well	Nippani 1	2.70
Gokak	Belgaum	Dug Well	Parthanhalli	1.79
Belgaum	Belgaum	Dug Well	Piranwadi	3.62
Athni	Belgaum	Dug Well	Radderhatti	1.95
Ramdurg	Belgaum	Dug Well	Ramdurg 1	11.17
Raybag	Belgaum	Dug Well	Rayabag 1	5.27
Chikodi	Belgaum	Dug Well	Rupnal	1.16
Ramdurg	Belgaum	Dug Well	Salahalli	1.79
Gokak	Belgaum	Dug Well	Sangankeri	1.13
Hukeri	Belgaum	Dug Well	Sankeshwar	2.62
Parasgad	Belgaum	Dug Well	Saundatti	2.42
Gokak	Belgaum	Dug Well	Sindhikurbet	3.80
Parasgad	Belgaum	Dug Well	Sopadla	2.48
Chikodi	Belgaum	Dug Well	Soundalga 1	4.77
Belgaum	Belgaum	Dug Well	Sulebhavi	1.88
Belgaum	Belgaum	Dug Well	Sutagatti	3.86
Sampgaon	Belgaum	Dug Well	Sutagatti 1	7.73
Belgaum	Belgaum	Dug Well	Uchagaon	4.53
Belgaum	Belgaum	Dug Well	Vantamuri	0.33
Khanapur	Belgaum	Dug Well	Watre	8.19
Hukeri	Belgaum	Dug Well	Yadgud	5.57
Parasgad	Belgaum	Dug Well	Yaraganavi	3.00
Raybag	Belgaum	Dug Well	Yebaratti	1.68
Raybag	Belgaum	Dug Well	Yedrav	1.83
Hukeri	Belgaum	Dug Well	Yeli Munoli	4.59
Hadagalli	Bellary	Bore Well	Ittigi	35.10
Hospet	Bellary	Bore Well	Kamalapur	3.74
Bellary	Bellary	Bore Well	Sirigere	1.43
Kudligi	Bellary	Bore Well	Ujjini	43.70
Bellary	Bellary	Dug Well	Allipuram 1	1.90
Bellary	Bellary	Dug Well	Bailuru	4.63
Hospet	Bellary	Dug Well	Danapura	3.55
Hadagalli	Bellary	Dug Well	Dasarahally Tanda	3.52
Bellary	Bellary	Dug Well	Emmiganur	3.07
Kudligi	Bellary	Dug Well	Gandabommanahally-tank camp	15.65
Sirugupe	Bellary	Dug Well	Ganikallu	3.23
Bellary	Bellary	Dug Well	Gudekote	10.95
Hadagalli	Bellary	Dug Well	Hagaranur	8.73

Hospet	Bellary	Dug Well	Hampi (Alternate Well)	2.25
Hospet	Bellary	Dug Well	Hospet (Alternate Well)	1.60
Kudligi	Bellary	Dug Well	Jogikallu	5.20
Kudligi	Bellary	Dug Well	Kakkuppi	7.35
Hospet	Bellary	Dug Well	Kamlapuram (Alternate well)	3.15
Bellary	Bellary	Dug Well	Kurugodu	9.80
Hadagalli	Bellary	Dug Well	Magala	1.78
Hospet	Bellary	Dug Well	Mariyammanahalli	9.05
Kudligi	Bellary	Dug Well	Nagarhunse (Alternate well)	8.60
Hospet	Bellary	Dug Well	NO.10 Muddapura	1.37
Bellary	Bellary	Dug Well	P.D. Halli (PZ)	7.45
Hospet	Bellary	Dug Well	Ramasagara	1.74
Kudligi	Bellary	Dug Well	Ramasagarahatti	9.85
Sandur	Bellary	Dug Well	Sandur (Alternate well)	6.43
Sandur	Bellary	Dug Well	Shri.Gangalapur	10.90
Bellary	Bellary	Dug Well	Siddaragadda (PZ)	5.08
Bellary	Bellary	Dug Well	Sindgeri	6.27
Sirugupa	Bellary	Dug Well	Sirigeri	1.20
Sirugupa	Bellary	Dug Well	Tekkalakote (Alternate well)	6.55
Sandur	Bellary	Dug Well	Thorangal	4.30
Hadagalli	Bellary	Dug Well	Uthangi	2.59
Hospet	Bellary	Dug Well	Venkatapura	3.82
Sandur	Bellary	Dug Well	Yeswanthanagar	9.55
Bidar	Bidar	Bore Well	Bagdal	14.57
Basavakalyan	Bidar	Bore Well	Basavakalyan	19.63
Homnabad	Bidar	Bore Well	Changler	19.50
Basavakalyan	Bidar	Bore Well	Hulsoor	16.14
Bidar	Bidar	Dug Well	Andur	15.80
Aurad	Bidar	Dug Well	Aurad1	4.01
Bidar	Bidar	Dug Well	Bagdel1	16.43
Homnabad	Bidar	Dug Well	Basarapur	15.66
Bhalki	Bidar	Dug Well	Bhalki1	10.84
Bhalki	Bidar	Dug Well	Bhatambra	11.69
Bidar	Bidar	Dug Well	Bidar1	13.03
Aurad	Bidar	Dug Well	Borala	3.55
Aurad	Bidar	Dug Well	Borgi	4.44
Homnabad	Bidar	Dug Well	Changler1	21.57
Bidar	Bidar	Dug Well	Chickpet (Alternate well)	1.59
Aurad	Bidar	Dug Well	Dongargaon	3.50
Aurad	Bidar	Dug Well	Ekamba	1.52

Homnabad	Bidar	Dug Well	Ghatboral	5.62
Bhalki	Bidar	Dug Well	Halburgal	8.79
Homnabad	Bidar	Dug Well	Hallikhed (Alternate Well)	19.20
Homnabad	Bidar	Dug Well	Handikera Wadi	19.99
Bhalki	Bidar	Dug Well	Helsi	6.75
Basavakalyan	Bidar	Dug Well	Islampur	11.40
Bidar	Bidar	Dug Well	Janawada (Alternate Well)	14.40
Aurad	Bidar	Dug Well	Kamalnagar	4.05
Aurad	Bidar	Dug Well	Kandikheri	3.53
Bidar	Bidar	Dug Well	Khanapur2	15.95
Basavakalyan	Bidar	Dug Well	Matala	9.07
Homnabad	Bidar	Dug Well	Menekhalli	15.51
Basavakalyan	Bidar	Dug Well	Mudbi 1	2.24
Aurad	Bidar	Dug Well	Nagur	5.35
Homnabad	Bidar	Dug Well	Nirna	4.70
Basavakalyan	Bidar	Dug Well	Rajeshwar	6.50
Homnabad	Bidar	Dug Well	Rajola	13.90
Homnabad	Bidar	Dug Well	Rampur	2.23
Homnabad	Bidar	Dug Well	Rumnagodu	0.69
Bhalki	Bidar	Dug Well	Saigaon	2.42
Aurad	Bidar	Dug Well	Santepur	4.08
Aurad	Bidar	Dug Well	Wadegaon	6.30
Basavakalyan	Bidar	Dug Well	Yarandagi	1.90
Indi	Bijapur	Bore Well	Chadchan pz	5.00
Indi	Bijapur	Bore Well	Dhulkhed	5.60
Indi	Bijapur	Bore Well	Horti pz	15.20
Bijapur	Bijapur	Bore Well	Kumatagi	7.63
Basavana Bagevadi	Bijapur	Bore Well	Mulawad	12.10
Bijapur	Bijapur	Bore Well	Tikota pz	8.10
Indi	Bijapur	Bore Well	Zalki Pz	8.30
Basavana Bagevadi	Bijapur	Dug Well	Agasabala Cross	8.14
Bijapur	Bijapur	Dug Well	Aliyabad	4.71
Sindgi	Bijapur	Dug Well	Ambalanur	9.90
Sindgi	Bijapur	Dug Well	Ayeri	3.60
Indi	Bijapur	Dug Well	Bardol	6.79
Basavana Bagevadi	Bijapur	Dug Well	Basavanabagevadi	1.65
Muddebihal	Bijapur	Dug Well	Bavur	3.95
Indi	Bijapur	Dug Well	Bhudihala	3.56
Sindgi	Bijapur	Dug Well	Bhudihaldon	4.80

Bijapur	Bijapur	Dug Well	Bijapur (Alternate Well)	2.96
Indi	Bijapur	Dug Well	Chadchan	5.89
Sindgi	Bijapur	Dug Well	Deur tanda	4.94
Sindgi	Bijapur	Dug Well	Devanagao	5.00
Muddebihal	Bijapur	Dug Well	Devarhulagabal	8.05
Muddebihal	Bijapur	Dug Well	Dhavalagi	9.18
Basavana Bagevadi	Bijapur	Dug Well	Dindawar	4.70
Sindgi	Bijapur	Dug Well	Gab Savalagi	5.37
Indi	Bijapur	Dug Well	Halsangi	7.32
Sindgi	Bijapur	Dug Well	Hanchali	10.18
Muddebihal	Bijapur	Dug Well	Hiremural	4.82
Bijapur	Bijapur	Dug Well	Honaganahalli	9.40
Bijapur	Bijapur	Dug Well	Honnutagi	6.03
Muddebihal	Bijapur	Dug Well	Hullur	9.34
Basavana Bagevadi	Bijapur	Dug Well	Huvinahipparagi	5.75
Indi	Bijapur	Dug Well	Inchageri	2.65
Basavana Bagevadi	Bijapur	Dug Well	Ingaleshwar	2.70
Indi	Bijapur	Dug Well	Jagjiwani	7.33
Bijapur	Bijapur	Dug Well	Jumnal	26.00
Bijapur	Bijapur	Dug Well	Kallolli	2.00
Sindgi	Bijapur	Dug Well	Kannolli	11.50
Basavana Bagevadi	Bijapur	Dug Well	Kolhar	3.37
Sindgi	Bijapur	Dug Well	Korhalli	5.99
Bijapur	Bijapur	Dug Well	Kumatagi (Alternate well)	1.80
Muddebihal	Bijapur	Dug Well	Mailleswar (Alternate well)	9.70
Bijapur	Bijapur	Dug Well	Mangoli	10.20
Muddebihal	Bijapur	Dug Well	Minajigi	11.45
Muddebihal	Bijapur	Dug Well	Muddebihal (Alternate well)	2.00
Basavana Bagevadi	Bijapur	Dug Well	Multagi	2.30
Indi	Bijapur	Dug Well	Nadkurd	9.46
Bijapur	Bijapur	Dug Well	Nagadhana	2.85
Muddebihal	Bijapur	Dug Well	Nagarbeta	3.58
Muddebihal	Bijapur	Dug Well	Nebageri	3.27
Indi	Bijapur	Dug Well	Newdhulikhed	7.53
Basavana Bagevadi	Bijapur	Dug Well	Nidagundi	2.09
Indi	Bijapur	Dug Well	Nimbal	4.90
Sindgi	Bijapur	Dug Well	Pettepur	7.05
Sindgi	Bijapur	Dug Well	Rampura	1.18
Indi	Bijapur	Dug Well	Salotgi	9.30
Bijapur	Bijapur	Dug Well	Sarawad	5.05
Indi	Bijapur	Dug Well	Satalagaon	4.90

Basavana Bagevadi	Bijapur	Dug Well	Satihah	4.96
Indi	Bijapur	Dug Well	Sawalanga	5.85
Bijapur	Bijapur	Dug Well	Shivangi	1.88
Sindgi	Bijapur	Dug Well	Sindgi 1	4.86
Indi	Bijapur	Dug Well	Tadavalaga	6.58
Muddebihal	Bijapur	Dug Well	Tangadgi	1.95
Basavana Bagevadi	Bijapur	Dug Well	Teligi	3.70
Basavana Bagevadi	Bijapur	Dug Well	Ukkali	16.50
Sindgi	Bijapur	Dug Well	Vibhutihalli	3.65
Sindgi	Bijapur	Dug Well	Yankanchi	4.33
Indi	Bijapur	Dug Well	Yelagi	4.70
CR Nagar	CR Nagar	Bore Well	Chamarajanagar	11.27
Gundlupet	CR Nagar	Bore Well	Gundlupet	47.55
Kollegal	CR Nagar	Bore Well	Kollegal	9.19
CR Nagar	CR Nagar	Bore Well	Santemarenahalli	17.56
Yelandur	CR Nagar	Bore Well	Yelandur	6.22
Gundlupet	CR Nagar	Dug Well	Begur	3.47
Gundlupet	CR Nagar	Dug Well	Devalapur	3.15
Gundlupet	CR Nagar	Dug Well	Devarahalli	18.20
Kollegal	CR Nagar	Dug Well	Hanur	7.35
Gundlupet	CR Nagar	Dug Well	Honnegowdanahalli	2.43
Gundlupet	CR Nagar	Dug Well	Kekan Halla	2.48
Kollegal	CR Nagar	Dug Well	Kombutuki	0.10
Kollegal	CR Nagar	Dug Well	Kunthur	12.80
Kollegal	CR Nagar	Dug Well	Kurubaradoddi	1.95
Gundlupet	CR Nagar	Dug Well	Kurubarahundi	2.09
Gundlupet	CR Nagar	Dug Well	Maddur	2.67
Kollegal	CR Nagar	Dug Well	Mahadeswarabetta	2.01
Kollegal	CR Nagar	Dug Well	Ramapura	1.22
Kollegal	CR Nagar	Dug Well	Thagarapura	11.55
Kollegal	CR Nagar	Dug Well	Uttaballi	6.71
Yelandur	CR Nagar	Dug Well	Yeriyuru	17.57
Koppa	Chikkamagalur	Dug Well	Agalegundi	8.39
Kadur	Chikkamagalur	Dug Well	Agrahara	17.50
Tarikere	Chikkamagalur	Dug Well	Ajjampur	1.46
Chikkamagalur	Chikkamagalur	Dug Well	Aladagudde	5.76
Chikkamagalur	Chikkamagalur	Dug Well	Aldur	14.22
NRPura	Chikkamagalur	Dug Well	Alehalli	6.93
Chikkamagalur	Chikkamagalur	Dug Well	Arenuru	1.19
Mudigere	Chikkamagalur	Dug Well	Balehole	8.03
NRPura	Chikkamagalur	Dug Well	Balehonnur	8.38
Mudigere	Chikkamagalur	Dug Well	Bankal	5.16
Chikkamagalur	Chikkamagalur	Dug Well	Bannur	2.53
NRPura	Chikkamagalur	Dug Well	Bannur	7.45
Sringeri	Chikkamagalur	Dug Well	Begaru	10.80

Tarikere	Chikkamagalur	Dug Well	Bhavikere	10.63
Mudigere	Chikkamagalur	Dug Well	Bidaralli	10.56
Mudigere	Chikkamagalur	Dug Well	Bilagula	6.26
Mudigere	Chikkamagalur	Dug Well	Chackmakki	4.05
Tarikere	Chikkamagalur	Dug Well	Chennapura	6.82
Chikkamagalur	Chikkamagalur	Dug Well	Chikkamagalur Town	2.71
Chikkamagalur	Chikkamagalur	Dug Well	Gori Gundi	4.21
Kadur	Chikkamagalur	Dug Well	Gujjonahalli	2.48
Mudigere	Chikkamagalur	Dug Well	Halemudigere	5.29
Chikkamagalur	Chikkamagalur	Dug Well	Handi	7.52
Koppa	Chikkamagalur	Dug Well	Hariharapura	8.25
Koppa	Chikkamagalur	Dug Well	Herur	6.55
Mudigere	Chikkamagalur	Dug Well	Hire Bile	0.10
Kadur	Chikkamagalur	Dug Well	Hirenallur	1.91
Sringeri	Chikkamagalur	Dug Well	Holekoppa	8.44
Mudigere	Chikkamagalur	Dug Well	Horatti	8.63
Mudigere	Chikkamagalur	Dug Well	Hornad	3.55
Chikkamagalur	Chikkamagalur	Dug Well	Hukkunda	6.45
Chikkamagalur	Chikkamagalur	Dug Well	Hunsehali	4.10
Narasimharajapura	Chikkamagalur	Dug Well	Jakkanakki	6.95
Mudigere	Chikkamagalur	Dug Well	Jannapura	6.92
Koppa	Chikkamagalur	Dug Well	Jayapura	8.10
Mudigere	Chikkamagalur	Dug Well	Jn Bylu	8.82
Koppa	Chikkamagalur	Dug Well	Kalanaikana Katte	9.25
Mudigere	Chikkamagalur	Dug Well	Kalasa	2.22
Chikkamagalur	Chikkamagalur	Dug Well	Kanati	1.63
Chikkamagalur	Chikkamagalur	Dug Well	Karthikere	2.66
Chikkamagalur	Chikkamagalur	Dug Well	Kooduvalli	8.85
Koppa	Chikkamagalur	Dug Well	Koppa	5.05
Mudigere	Chikkamagalur	Dug Well	Kottigehara	2.39
Koppa	Chikkamagalur	Dug Well	Kudregudi	9.11
Tarikere	Chikkamagalur	Dug Well	Lakkavalli	1.98
Kadur	Chikkamagalur	Dug Well	Machcheri	2.45
Chikkamagalur	Chikkamagalur	Dug Well	Magadi Kaimara	1.40
Narasimharajapura	Chikkamagalur	Dug Well	Magundi	3.99
Narasimharajapura	Chikkamagalur	Dug Well	Mahalgodu	3.42
Kadur	Chikkamagalur	Dug Well	Mallidevihalli	3.33

Koppa	Chikkamagalur	Dug Well	Menase (Bharatinagar)	9.67
Narasimharajapura	Chikkamagalur	Dug Well	Moodvagilu	3.08
Mudigere	Chikkamagalur	Dug Well	Mudigere Hand Post	10.94
Chikkamagalur	Chikkamagalur	Dug Well	Mugthihalli	2.81
Chikkamagalur	Chikkamagalur	Dug Well	Muthinakoppa	4.79
Koppa	Chikkamagalur	Dug Well	Nalluru	3.99
Narasimharajapura	Chikkamagalur	Dug Well	Narasimharajapura	8.35
Koppa	Chikkamagalur	Dug Well	Narve	5.87
Chikkamagalur	Chikkamagalur	Dug Well	Rampura	5.48
Tarikere	Chikkamagalur	Dug Well	Rangenahalli	2.72
Kadur	Chikkamagalur	Dug Well	Sakrepatna	2.58
Koppa	Chikkamagalur	Dug Well	Samse	2.99
Narasimharajapura	Chikkamagalur	Dug Well	Seegodu	10.06
Tarikere	Chikkamagalur	Dug Well	Seethupura	0.69
Narasimharajapura	Chikkamagalur	Dug Well	Shanakarapura	7.35
Koppa	Chikkamagalur	Dug Well	Shanuvalli	4.10
Narasimharajapura	Chikkamagalur	Dug Well	Shettikoppa	6.93
Tarikere	Chikkamagalur	Dug Well	Shivane R.S.	7.18
Tarikere	Chikkamagalur	Dug Well	Sokke	7.78
Sringeri	Chikkamagalur	Dug Well	Sringeri 1	4.90
Narasimharajapura	Chikkamagalur	Dug Well	Sutha Echeker	10.23
Tarikere	Chikkamagalur	Dug Well	Tarikere	7.44
Chikkamagalur	Chikkamagalur	Dug Well	Thali Halla	9.06
Mudigere	Chikkamagalur	Dug Well	Thodlu Karegadde	5.33
Chikkamagalur	Chikkamagalur	Dug Well	Uppalli	4.55
Chikkamagalur	Chikkamagalur	Dug Well	Vasthare	4.06
Tarikere	Chikmagalur	Bore Well	Ajjampura	10.29
Mudigere	Chikmagalur	Bore Well	Bijuvalli	2.87
Chikmagalur	Chikmagalur	Bore Well	Chikmagalur	5.83
Kadur	Chikmagalur	Bore Well	Kadur	12.96
Narasimharajapura	Chikmagalur	Bore Well	Narasimharajapura	8.06
Sringeri	Chikmagalur	Bore Well	Sringeri	2.75
Molakalmuru	Chitradurga	Bore Well	Asoka Siddapura	15.86
Challakere	Chitradurga	Bore Well	Dodda chelur	23.86
Holalkere	Chitradurga	Bore Well	Holalkere PZ	10.43
Challakere	Chitradurga	Bore Well	Nayakanahatti	24.78
Chitradurga	Chitradurga	Bore Well	Pandarahalli pz	27.58
Challakere	Chitradurga	Bore Well	Sanikere	20.11
Hiriyur	Chitradurga	Bore Well	Vanivilaspura	34.90
Holalkere	Chitradurga	Dug Well	Arehalli	2.45
Hosadurga	Chitradurga	Dug Well	Belagur	4.20
Holalkere	Chitradurga	Dug Well	Bharamanaikanadurg	10.00
Chitradurga	Chitradurga	Dug Well	Biruvvara	13.70



Chitradurga	Chitradurga	Dug Well	Bommenanahalli	1.45
Chitradurga	Chitradurga	Dug Well	Chitradurga1	0.98
Holalkere	Chitradurga	Dug Well	Dogganal	2.30
Holalkere	Chitradurga	Dug Well	Dummi	1.59
Holalkere	Chitradurga	Dug Well	Gangasamudra	3.05
Hosadurga	Chitradurga	Dug Well	Garaga	1.95
Hosadurga	Chitradurga	Dug Well	Gatti hosahalli	2.17
Hosadurga	Chitradurga	Dug Well	Gutikatte	9.60
Chitradurga	Chitradurga	Dug Well	Hampanur	12.75
Holalkere	Chitradurga	Dug Well	Hanumali	2.35
Hiriyur	Chitradurga	Dug Well	Hartikote	4.65
Hosadurga	Chitradurga	Dug Well	Hosa Kudavinkatte	7.30
Hosadurga	Chitradurga	Dug Well	Hosadurga Rs	4.65
Chitradurga	Chitradurga	Dug Well	Kallavvana Nagatihalli	8.15
Hosdurga	Chitradurga	Dug Well	Kumminghatta	2.24
Hiriyur	Chitradurga	Dug Well	Maskal	4.10
Holalkere	Chitradurga	Dug Well	Muttuguduru	12.05
Holalkere	Chitradurga	Dug Well	R. Gollarahalli	4.20
Holalkere	Chitradurga	Dug Well	R. Nulenu	3.14
Holalkere	Chitradurga	Dug Well	Ramgiri	1.80
Chitradurga	Chitradurga	Dug Well	Siddapura	18.10
Chitradurga	Chitradurga	Dug Well	Siddavvanadurga	1.62
Holalkere	Chitradurga	Dug Well	Talikatte	7.54
Hiriyur	Chitradurga	Dug Well	Vaddikere	11.88
Chitradurga	Chitradurga	Dug Well	Vijapura	15.70
Bantval	Dakshin Kannada	Bore Well	Bantwal	15.70
Beltangadi	Dakshin Kannada	Bore Well	Belthangadi	5.93
Mangalore	Dakshin Kannada	Bore Well	Mulki	9.12
Puttur	Dakshin Kannada	Bore Well	Puttur	16.10
Puttur	Dakshin Kannada	Bore Well	Shiradi	7.10
Sulya	Dakshin Kannada	Bore Well	Sulya	13.80
Bantval	Dakshin Kannada	Bore Well	Vittal	18.15
Beltangadi	Dakshin Kannada	Dug Well	Adantadka	8.00
Puttur	Dakshin Kannada	Dug Well	Addhole	4.50
Mangalore	Dakshin Kannada	Dug Well	Adyar	3.15
Sulya	Dakshin Kannada	Dug Well	Ajjavra	6.74
Beltangadi	Dakshin Kannada	Dug Well	Alandangadi	5.70
Sulya	Dakshin Kannada	Dug Well	Allety Mevinadka	6.60
Sulya	Dakshin Kannada	Dug Well	Aranthodu	11.20
Puttur	Dakshin Kannada	Dug Well	Athoor Koyla	9.05
Beltangadi	Dakshin Kannada	Dug Well	Badanaje Macharu	8.05
Mangalore	Dakshin Kannada	Dug Well	Bajpe	9.50
Mangalore	Dakshin Kannada	Dug Well	Bala	5.25
Beltangadi	Dakshin Kannada	Dug Well	Ballalu	8.60

Sulya	Dakshin Kannada	Dug Well	Balpa	9.35
Puttur	Dakshin Kannada	Dug Well	Balya	6.00
Puttur	Dakshin Kannada	Dug Well	Bantra (Mardala)	5.60
Bantval	Dakshin Kannada	Dug Well	Bantwal1	3.90
Sulya	Dakshin Kannada	Dug Well	Bellare	6.72
Beltangadi	Dakshin Kannada	Dug Well	Belthangadi 1	6.92
Puttur	Dakshin Kannada	Dug Well	Bilinele	6.14
Bantval	Dakshin Kannada	Dug Well	Bollangadi	5.07
Mangalore	Dakshin Kannada	Dug Well	Bore Gudde	9.62
Sulya	Dakshin Kannada	Dug Well	Chowdichar (Alternate Well)	8.25
Mangalore	Dakshin Kannada	Dug Well	Elathur	9.15
Mangalore	Dakshin Kannada	Dug Well	Garadi	9.45
Puttur	Dakshin Kannada	Dug Well	Gerukatte	7.60
Sulya	Dakshin Kannada	Dug Well	Goonadka	1.10
Mangalore	Dakshin Kannada	Dug Well	Haleangady	5.05
Puttur	Dakshin Kannada	Dug Well	Hirebandadi	6.68
Sulya	Dakshin Kannada	Dug Well	Jalsur	7.15
Bantval	Dakshin Kannada	Dug Well	Kabaka	7.25
Bantval	Dakshin Kannada	Dug Well	Kalladka	9.50
Puttur	Dakshin Kannada	Dug Well	Kalleri	9.15
Sulya	Dakshin Kannada	Dug Well	Kallugundi	1.95
Puttur	Dakshin Kannada	Dug Well	Kanayana	9.75
Mangalore	Dakshin Kannada	Dug Well	Kateel	9.60
Bantval	Dakshin Kannada	Dug Well	Kaval Maduru	7.75
Puttur	Dakshin Kannada	Dug Well	Kavu	3.70
Bantval	Dakshin Kannada	Dug Well	Kelagina Ogga	6.00
Mangalore	Dakshin Kannada	Dug Well	Kenchanekere	5.85
Mangalore	Dakshin Kannada	Dug Well	Kenjaru	6.00
Mangalore	Dakshin Kannada	Dug Well	Kesargadde	1.45
Mangalore	Dakshin Kannada	Dug Well	Kinni Kambala	11.73
Mangalore	Dakshin Kannada	Dug Well	Kinnigoli	13.70
Beltangadi	Dakshin Kannada	Dug Well	Kokkada	6.70
Mangalore	Dakshin Kannada	Dug Well	Kotekar	4.49
Puttur	Dakshin Kannada	Dug Well	Kudtha Muger	4.38
Bantval	Dakshin Kannada	Dug Well	Kudupadaru	8.53
Beltangadi	Dakshin Kannada	Dug Well	Kukeadi	6.25
Puttur	Dakshin Kannada	Dug Well	Madavu	8.83
Mangalore	Dakshin Kannada	Dug Well	Mangalore Attawara	6.00
Mangalore	Dakshin Kannada	Dug Well	Mangalore Bandaru	1.14
Mangalore	Dakshin Kannada	Dug Well	Mangalore Jappu	8.00
Mangalore	Dakshin Kannada	Dug Well	Mangalore Kankanadi	2.60
Mangalore	Dakshin Kannada	Dug Well	Mangalore Lalbhag	11.84
Bantval	Dakshin Kannada	Dug Well	Mani	9.33

Puttur	Dakshin Kannada	Dug Well	Mannikara	5.34
Bantval	Dakshin Kannada	Dug Well	Mittur	3.27
Mangalore	Dakshin Kannada	Dug Well	Mukka	3.95
Mangalore	Dakshin Kannada	Dug Well	Mulki	14.23
Bantval	Dakshin Kannada	Dug Well	Nayanaadu	6.95
Puttur	Dakshin Kannada	Dug Well	Nelliadka	5.62
Puttur	Dakshin Kannada	Dug Well	Nellyadi	4.45
Beltangadi	Dakshin Kannada	Dug Well	Nidigal	4.73
Beltangadi	Dakshin Kannada	Dug Well	Nidle	11.90
Beltangadi	Dakshin Kannada	Dug Well	Padangadi	5.00
Mangalore	Dakshin Kannada	Dug Well	Padil	11.20
Mangalore	Dakshin Kannada	Dug Well	Pakshikere	7.50
Mangalore	Dakshin Kannada	Dug Well	Panambur Beach	1.80
Mangalore	Dakshin Kannada	Dug Well	Perar	12.05
Mangalore	Dakshin Kannada	Dug Well	Permude	12.55
Puttur	Dakshin Kannada	Dug Well	Pullotu Addahole	0.50
Bantval	Dakshin Kannada	Dug Well	Punjalkatte	10.10
Puttur	Dakshin Kannada	Dug Well	Puttur 1	12.58
Sulya	Dakshin Kannada	Dug Well	Sampaje	6.90
Puttur	Dakshin Kannada	Dug Well	Shiradi (Alternate Well)	8.45
Mangalore	Dakshin Kannada	Dug Well	Shirtadi	9.40
Sulya	Dakshin Kannada	Dug Well	Sonnagiri	4.75
Sulya	Dakshin Kannada	Dug Well	Subramanya 1	6.63
Puttur	Dakshin Kannada	Dug Well	Sunkadakatte Ithoor	7.25
Mangalore	Dakshin Kannada	Dug Well	Surathkal	10.25
Beltangadi	Dakshin Kannada	Dug Well	Surya	3.75
Mangalore	Dakshin Kannada	Dug Well	Talapady	7.78
Puttur	Dakshin Kannada	Dug Well	Thingaldi	5.60
Beltangadi	Dakshin Kannada	Dug Well	Ujire	3.50
Bantval	Dakshin Kannada	Dug Well	Ukkuda	6.80
Mangalore	Dakshin Kannada	Dug Well	Ullal (Alternate Well)	4.27
Bantval	Dakshin Kannada	Dug Well	Veerakambha	5.10
Beltangadi	Dakshin Kannada	Dug Well	Venur	8.26
Bantval	Dakshin Kannada	Dug Well	Vittala	7.37
Sulya	Dakshin Kannada	Dug Well	Yenekal	5.58
Harapanahalli	Davanagere	Bore Well	Bidarakere	24.84
Harapanahalli	Davanagere	Bore Well	Halavagal	11.32
Harapanahalli	Davanagere	Bore Well	Harapanahalli	6.37
Harihar	Davanagere	Bore Well	Harihara Pz	7.55
Davanagere	Davanagere	Bore Well	Hebbalu	6.05
Honnali	Davanagere	Bore Well	Honnali	0.80
Harihar	Davanagere	Bore Well	Nandigudi	10.35
Harapanahalli	Davanagere	Bore Well	Teligi 1	13.25

Harapanahalli	Davanagere	Dug Well	Anathanahalli	6.70
Honnali	Davanagere	Dug Well	Arakere	11.20
Channagiri	Davanagere	Dug Well	Arasinaghatta	1.96
Harapanahalli	Davanagere	Dug Well	Arsikere	2.70
Davanagere	Davanagere	Dug Well	Attigere	5.29
Davanagere	Davanagere	Dug Well	Avaragere	6.74
Davanagere	Davanagere	Dug Well	B. Kalpanahalli	10.20
Davanagere	Davanagere	Dug Well	Bada	1.10
Channagiri	Davanagere	Dug Well	Basavapatna	0.55
Davanagere	Davanagere	Dug Well	Belavanoor	2.76
Channagiri	Davanagere	Dug Well	Belliganudu	3.80
Harihar	Davanagere	Dug Well	Bhanuvalli	2.13
Harihar	Davanagere	Dug Well	Byaladahalli	0.90
Channagiri	Davanagere	Dug Well	Chennagiri	11.24
Davanagere	Davanagere	Dug Well	Chikka tolgere	1.65
Harapanahalli	Davanagere	Dug Well	Chikkahalli	11.07
Channagiri	Davanagere	Dug Well	Daginakatte	2.25
Davanagere	Davanagere	Dug Well	Davangere	12.80
Harapanahalli	Davanagere	Dug Well	Devarathimmalapura	12.55
Davanagere	Davanagere	Dug Well	Doddabathi	7.10
Honnali	Davanagere	Dug Well	G. Bevinahalli	2.55
Davanagere	Davanagere	Dug Well	Gopanal	9.33
Honnali	Davanagere	Dug Well	Haliyal	2.00
Harapanahalli	Davanagere	Dug Well	Harakanalu	1.71
Harapanahalli	Davanagere	Dug Well	Harpanahalli (Alternate Well)	6.10
Honnali	Davanagere	Dug Well	Hindasaghatta	10.05
Channagiri	Davanagere	Dug Well	Hire Kogalur	0.57
Honnali	Davanagere	Dug Well	Honnali	6.42
Harapanahalli	Davanagere	Dug Well	Ittigudi	9.30
Davanagere	Davanagere	Dug Well	Kabbala	7.78
Harihar	Davanagere	Dug Well	Kadaranayakanahalli	2.70
Honnali	Davanagere	Dug Well	Kammaraghatta	6.87
Channagiri	Davanagere	Dug Well	Kanavabelichi	2.24
Davanagere	Davanagere	Dug Well	Kukuvada	3.70
Davanagere	Davanagere	Dug Well	Kuntapalana halli	4.21
Davanagere	Davanagere	Dug Well	Kurki	1.15
Davanagere	Davanagere	Dug Well	Lingada halli	8.40
Davanagere	Davanagere	Dug Well	Lokikere	1.55
Harihar	Davanagere	Dug Well	Malebennur	4.21
Davanagere	Davanagere	Dug Well	Mangammnahalli	3.16
Channagiri	Davanagere	Dug Well	Mathi	10.70
Channagiri	Davanagere	Dug Well	Nallur (Alternate Well)	2.75
Harihar	Davanagere	Dug Well	Nandi Tavare	3.83

Harapanahalli	Davanagere	Dug Well	Nichhapur	12.40
Harapanahalli	Davanagere	Dug Well	Nilagunda	6.38
Davanagere	Davanagere	Dug Well	Ramagondna halli	2.81
Channagiri	Davanagere	Dug Well	Santhebennur	4.78
Davanagere	Davanagere	Dug Well	Shiramagondahalli	2.95
Davanagere	Davanagere	Dug Well	Tanegere	1.35
Channagiri	Davanagere	Dug Well	Thyavanige	2.15
Davanagere	Davanagere	Dug Well	Tole hunse	3.50
Harihar	Davanagere	Dug Well	Vasana	5.40
Channagiri	Davanagere	Dug Well	Venkateshwara Camp	1.15
Dharwad	Dharwad	Bore Well	Navalgund	14.38
Hubli	Dharwad	Dug Well	Adaragunj	3.50
Navalgund	Dharwad	Dug Well	Annigeri	3.07
Navalgund	Dharwad	Dug Well	Basapur	11.46
Hubli	Dharwad	Dug Well	Bidnal	7.45
Kalghatgi	Dharwad	Dug Well	Devikop	2.70
Dharwad	Dharwad	Dug Well	Dharwad (Alternate Well)	4.06
Kundgol	Dharwad	Dug Well	Gudgeri	11.55
Dharwad	Dharwad	Dug Well	Gummagola	7.00
Dharwad	Dharwad	Dug Well	Harobelavadi	3.70
Hubli	Dharwad	Dug Well	Hebsur 1	4.06
Dharwad	Dharwad	Dug Well	Kadabaghatti	9.82
Kalghatgi	Dharwad	Dug Well	Kalaghatgi (Alternate Well)	10.04
Dharwad	Dharwad	Dug Well	Kalgere	13.90
Kalghatgi	Dharwad	Dug Well	Kalkurdi	1.10
Kundgol	Dharwad	Dug Well	Kundgol	6.05
Hubli	Dharwad	Dug Well	Kunnur	1.45
Navalgund	Dharwad	Dug Well	Morab	5.90
Dharwad	Dharwad	Dug Well	Mugad	2.03
Dharwad	Dharwad	Dug Well	Nayakana Hulikatte Kere	4.00
Dharwad	Dharwad	Dug Well	Prabhunagar	7.93
Kalghatgi	Dharwad	Dug Well	Saidur	6.05
Navalgund	Dharwad	Dug Well	Shanawad	11.14
Hubli	Dharwad	Dug Well	Sherewad (Alternate Well)	2.80
Hubli	Dharwad	Dug Well	Sulla	19.85
Dharwad	Dharwad	Dug Well	Tale Morab	2.75
Ron	Gadag	Bore Well	Belavanki	19.10
Gadag	Gadag	Bore Well	Lakkundi	5.47
Mundargi	Gadag	Dug Well	Basavapur	7.10
Ron	Gadag	Dug Well	Belavaniki	5.97
Shirhatti	Gadag	Dug Well	Belhatti	2.28

Shirhatti	Gadag	Dug Well	Chabbi	5.95
Ron	Gadag	Dug Well	Dass Hadagali	12.80
Gadag	Gadag	Dug Well	Gadag	0.27
Gadag	Gadag	Dug Well	Gangimadagu Cross	3.95
Shirhatti	Gadag	Dug Well	Gojanur	6.03
Gadag	Gadag	Dug Well	Hirekoppa	8.38
Gadag	Gadag	Dug Well	Hulkoti	2.95
Ron	Gadag	Dug Well	Hunagundi	12.22
Mundargi	Gadag	Dug Well	Kalkeri (Alternate Well)	3.24
Ron	Gadag	Dug Well	Kotbal	20.90
Shirhatti	Gadag	Dug Well	Laxmeshwar (Alternate Well)	6.36
Shirhatti	Gadag	Dug Well	Magdi	3.37
Gadag	Gadag	Dug Well	Mudnagudi	5.30
Mundargi	Gadag	Dug Well	Mundargi1	3.67
Ron	Gadag	Dug Well	Naregal	23.47
Nargund	Gadag	Dug Well	Nargund1	13.34
Shirhatti	Gadag	Dug Well	Ramgeri	11.67
Ron	Gadag	Dug Well	Ron A New	29.15
Shirhatti	Gadag	Dug Well	Shirhatti1	4.37
Mundargi	Gadag	Dug Well	Viruppapur	4.28
Afzalpur	Gulbarga	Bore Well	Arjunagi	9.73
Shahpur	Gulbarga	Bore Well	B.R. Gudi	1.45
Chincholi	Gulbarga	Bore Well	Chandapur	14.54
Afzalpur	Gulbarga	Bore Well	Gulbarga	14.17
Yadgir	Gulbarga	Bore Well	Gurmatkal	3.73
Jevargi	Gulbarga	Bore Well	Jevargi	1.78
Aland	Gulbarga	Bore Well	Kadganchi	14.89
Shorapur	Gulbarga	Bore Well	Kaudimatti	1.66
Jevargi	Gulbarga	Bore Well	Malnoor	5.43
Afzalpur	Gulbarga	Bore Well	New Diksangi	13.99
Shahpur	Gulbarga	Bore Well	Wadgera	11.32
Yadgir	Gulbarga	Bore Well	Yadgir	12.76
Yadgir	Gulbarga	Bore Well	Yergol	31.50
Afzalpur	Gulbarga	Dug Well	Afzalpur1	1.60
Chincholi	Gulbarga	Dug Well	Ainapur 1	3.45
Jevargi	Gulbarga	Dug Well	Alur 2	12.17
Aland	Gulbarga	Dug Well	Battarga	5.90
Aland	Gulbarga	Dug Well	Belamagi	5.98
Shahpur	Gulbarga	Dug Well	Bijaspur	9.63
Shorapur	Gulbarga	Dug Well	Bolashettihal	3.61
Jevargi	Gulbarga	Dug Well	Chigerahalli	2.78
Chincholi	Gulbarga	Dug Well	Chimanchode	4.86
Afzalpur	Gulbarga	Dug Well	Chinamgeri	5.73

Chincholi	Gulbarga	Dug Well	Chincholi	8.20
Chitapur	Gulbarga	Dug Well	Chitapur (Alternate Well)	8.00
Afzalpur	Gulbarga	Dug Well	Choudepur	6.32
Aland	Gulbarga	Dug Well	Darga Sirur	10.28
Shorapur	Gulbarga	Dug Well	Devapur (Alternate Well)	11.02
Shorapur	Gulbarga	Dug Well	Devathkall	2.60
Shahpur	Gulbarga	Dug Well	Doranahalli	3.48
Gulbarga	Gulbarga	Dug Well	Farhatabad (Alternate Well)	10.03
Gulbarga	Gulbarga	Dug Well	Ferozabad	16.70
Aland	Gulbarga	Dug Well	Gangapur R. S	13.92
Aland	Gulbarga	Dug Well	Gobur Buzurg	9.63
Shahpur	Gulbarga	Dug Well	Googi	2.34
Yadgir	Gulbarga	Dug Well	Gurmitkal 1	2.97
Chitapur	Gulbarga	Dug Well	Haldihal	4.80
Afzalpur	Gulbarga	Dug Well	Hasdaugundi	3.35
Aland	Gulbarga	Dug Well	Hosahalli	3.50
Sedam	Gulbarga	Dug Well	Huda	8.24
Shorapur	Gulbarga	Dug Well	Hunsihole	3.65
Jevargi	Gulbarga	Dug Well	Jeratgi	1.69
Gulbarga	Gulbarga	Dug Well	Jogur	9.05
Chincholi	Gulbarga	Dug Well	Kadli	7.25
Shorapur	Gulbarga	Dug Well	Kakkeri	2.17
Yadgir	Gulbarga	Dug Well	Kalebelagundhi	13.60
Chincholi	Gulbarga	Dug Well	Kallur	6.68
Aland	Gulbarga	Dug Well	Kamalanagar	11.66
Gulbarga	Gulbarga	Dug Well	Kamalapur	2.48
Aland	Gulbarga	Dug Well	Karahari	5.06
Afzalpur	Gulbarga	Dug Well	Karajgi 1	4.35
Gulbarga	Gulbarga	Dug Well	Kawalga 1	9.76
Shorapur	Gulbarga	Dug Well	Kembhavi 1	3.54
Shahpur	Gulbarga	Dug Well	Khanapur 2	9.21
Shahpur	Gulbarga	Dug Well	Kurkunda (Alternate Well)	8.90
Aland	Gulbarga	Dug Well	Ladmugli	3.70
Aland	Gulbarga	Dug Well	Madanhipperga 1	8.90
Shahpur	Gulbarga	Dug Well	Madarki	1.99
Shahpur	Gulbarga	Dug Well	Madnal	2.87
Gulbarga	Gulbarga	Dug Well	Mahagaon (Alternate Well)	4.57
Shorapur	Gulbarga	Dug Well	Malgatti	2.90
Shorapur	Gulbarga	Dug Well	Malla	2.46
Afzalpur	Gulbarga	Dug Well	Mallabad	15.00
Jevargi	Gulbarga	Dug Well	Mallabad	8.21

Shahpur	Gulbarga	Dug Well	Managanal	7.33
Jevargi	Gulbarga	Dug Well	Mandewala	4.15
Gulbarga	Gulbarga	Dug Well	Margutti	5.14
Gulbarga	Gulbarga	Dug Well	Martur	6.10
Afzalpur	Gulbarga	Dug Well	Mashal	13.79
Aland	Gulbarga	Dug Well	Moga Buzurga	7.03
Chincholi	Gulbarga	Dug Well	Moghe	2.14
Sedam	Gulbarga	Dug Well	Mothakpalli	3.83
Shahpur	Gulbarga	Dug Well	Mudbal	3.27
Shahpur	Gulbarga	Dug Well	Naikal	3.54
Sedam	Gulbarga	Dug Well	Nilhalli	9.52
Aland	Gulbarga	Dug Well	Nimbala	14.60
Aland	Gulbarga	Dug Well	Nimbarga	7.52
Gulbarga	Gulbarga	Dug Well	Pathan	5.30
Chitapur	Gulbarga	Dug Well	Ravur	8.76
Jevargi	Gulbarga	Dug Well	Revannur	1.14
Yadgir	Gulbarga	Dug Well	Saidapur	5.11
Aland	Gulbarga	Dug Well	Salgar	2.47
Gulbarga	Gulbarga	Dug Well	Saradgi	4.15
Chincholi	Gulbarga	Dug Well	Sasargaon	0.84
Shorapur	Gulbarga	Dug Well	Shantpur	5.45
Jevargi	Gulbarga	Dug Well	Shivpur Tanda	6.14
Shorapur	Gulbarga	Dug Well	Shorapur (Alternate Well)	5.15
Jevargi	Gulbarga	Dug Well	Sona	3.38
Jevargi	Gulbarga	Dug Well	Ukinal	6.13
Shahpur	Gulbarga	Dug Well	Ulkal	1.50
Gulbarga	Gulbarga	Dug Well	Uplai	3.77
Shorapur	Gulbarga	Dug Well	Vajjal	4.15
Afzalpur	Gulbarga	Dug Well	Waddahalli Tanda	10.10
Shahpur	Gulbarga	Dug Well	Wadger	5.97
Chitapur	Gulbarga	Dug Well	Wadi (Alternate Well)	2.80
Arkalgud	Hassan	Bore Well	Arkalgud	13.76
Hassan	Hassan	Bore Well	Bailahalli	21.12
Belur	Hassan	Bore Well	Belur Pz	10.17
Alur	Hassan	Bore Well	Bharatavally	20.42
Alur	Hassan	Bore Well	Bommanamane	18.08
Channarayapatna	Hassan	Bore Well	Channarayapatna	28.10
Hassan	Hassan	Bore Well	Dodda Nayakanahalli	6.28
Hassan	Hassan	Bore Well	Govt L V Polytechnic	17.29
Belur	Hassan	Bore Well	Hadlegere	8.57
Hassan	Hassan	Bore Well	Hassan	13.86
Hassan	Hassan	Bore Well	Somenahalli	50.19



Manjarabad	Hassan	Dug Well	Achangi	8.21
Belur	Hassan	Dug Well	Agadalu	7.48
Arsikere	Hassan	Dug Well	Agunda thandya (Sadarahalli)	9.18
Alur	Hassan	Dug Well	Alur1	6.78
Manjarabad	Hassan	Dug Well	Anemall	11.30
Hassan	Hassan	Dug Well	Anjaneyapura	14.43
Belur	Hassan	Dug Well	Ankihalli	11.28
Arsikere	Hassan	Dug Well	Arasikere	2.58
Arakalgad	Hassan	Dug Well	Arkalgud1	7.94
Channarayapatana	Hassan	Dug Well	Baaguru	2.37
Arsikere	Hassan	Dug Well	Bageshpura	6.67
Manjarabad	Hassan	Dug Well	Balasinda	6.08
Channarayapatana	Hassan	Dug Well	Ballupet	7.24
Arakalgad	Hassan	Dug Well	Basavapatna1	3.57
Belur	Hassan	Dug Well	Belur1	5.76
Belur	Hassan	Dug Well	Biccodu (Alternate Well)	4.78
Arakalgad	Hassan	Dug Well	Bidurmalai Koppalu	2.31
Arakalgad	Hassan	Dug Well	Budaluru	8.11
Holenarsipur	Hassan	Dug Well	Elleshpura	1.94
Arsikere	Hassan	Dug Well	G.N. Koppalu	21.25
Belur	Hassan	Dug Well	Gendehalli	4.48
Manjarabad	Hassan	Dug Well	Gopalapura	-0.80
Channarayapatana	Hassan	Dug Well	Gulsinda	5.40
Belur	Hassan	Dug Well	Hagare	3.92
Holenarsipur	Hassan	Dug Well	Hale Kote	5.28
Belur	Hassan	Dug Well	Halebeedu	13.61
Alur	Hassan	Dug Well	Harihalli	10.88
Arsikere	Hassan	Dug Well	Harnahalli	15.96
Hassan	Hassan	Dug Well	Hennali	4.36
Arakalgad	Hassan	Dug Well	Hethakondanahalli	9.70
Holenarsipur	Hassan	Dug Well	Hirehalli Koppalu	2.13
Holenarsipur	Hassan	Dug Well	Holenarsipur	1.49
Hassan	Hassan	Dug Well	Honavara	12.23
Alur	Hassan	Dug Well	Hosapalya	13.63
Arakalgad	Hassan	Dug Well	Hulikal	1.46
Manjarabad	Hassan	Dug Well	Hullahally	9.19
Holenarsipur	Hassan	Dug Well	Ichanahalli	4.72
Arsikere	Hassan	Dug Well	Jayachamarajapura	3.45
Channarayapatana	Hassan	Dug Well	K. Mallenahalli	15.22
Hassan	Hassan	Dug Well	Kallenahalli	8.44
Alur	Hassan	Dug Well	Kanathur	3.35
Arakalgad	Hassan	Dug Well	Kaniyar village	10.46
Arsikere	Hassan	Dug Well	Kankatte	4.10

Hassan	Hassan	Dug Well	Kattaya	13.85
Manjarabad	Hassan	Dug Well	Kelagadale	3.36
Alur	Hassan	Dug Well	Kenchammana Hoskote	9.18
Arakalgad	Hassan	Dug Well	Keralapura	9.13
Manjarabad	Hassan	Dug Well	Kunigal	2.96
Hassan	Hassan	Dug Well	Kuppalli	7.61
Holenarsipur	Hassan	Dug Well	Kuppe	7.61
Alur	Hassan	Dug Well	Lakkamanahalli	6.60
Channarayapatana	Hassan	Dug Well	Mallenahalli	9.73
Arakalgad	Hassan	Dug Well	Matchegowdanahalli	12.63
Holenarsipur	Hassan	Dug Well	Mudlahippe	1.74
Arsikere	Hassan	Dug Well	Mududi	7.63
Arakalgad	Hassan	Dug Well	Mula hosahalli	1.62
Channarayapatana	Hassan	Dug Well	Navile	2.19
Hassan	Hassan	Dug Well	Naymanahalli	2.76
Channarayapatana	Hassan	Dug Well	Nuggehalli	0.78
Hassan	Hassan	Dug Well	Parsanahalli	2.10
Arakalgad	Hassan	Dug Well	Ramanathapura	0.98
Hassan	Hassan	Dug Well	Rameshwaranagar	1.75
Manjarabad	Hassan	Dug Well	Sakaleshpura	6.06
Hassan	Hassan	Dug Well	Settiahalli	3.79
Hassan	Hassan	Dug Well	Shanthigrama	8.73
Hassan	Hassan	Dug Well	Shenkarannahalli	3.85
Arakalgad	Hassan	Dug Well	Sheradanahally	7.83
Arakalgad	Hassan	Dug Well	Shirdhanahalli	6.67
Channarayapatana	Hassan	Dug Well	Shravan belgola	2.03
Belur	Hassan	Dug Well	Singapurpet	9.82
Channarayapatana	Hassan	Dug Well	Srinivasapura	8.62
Manjarabad	Hassan	Dug Well	Sukvarsanthe	8.02
Arakalgad	Hassan	Dug Well	Vaddarahalli	4.57
Arakalgad	Hassan	Dug Well	Vijayapura	15.61
Arsikere	Hassan	Dug Well	Yachagondanahally	3.53
Haveri	Haveri	Bore Well	Hosaritti	12.80
Byadgi	Haveri	Bore Well	Motebennur	11.70
Shiggaon	Haveri	Bore Well	Shiggaon	3.20
Hangal	Haveri	Dug Well	Akki Alur	4.58
Byadgi	Haveri	Dug Well	Dhundshi	4.90
Hangal	Haveri	Dug Well	Girigakoppa	4.03
Hirekerur	Haveri	Dug Well	Gudde Mallapura	2.70
Ranibennur	Haveri	Dug Well	Halgeri	2.70
Hangal	Haveri	Dug Well	Hangal (Alternate Well)	1.65
Hangal	Haveri	Dug Well	Hanumakoppa	9.37
Hirekerur	Haveri	Dug Well	Hirekerur (Alternate Well)	4.15

Ranibennur	Haveri	Dug Well	Hosa Huli Halli	6.60
Shiggaon	Haveri	Dug Well	Hosur	0.80
Hangal	Haveri	Dug Well	Hulgur	3.64
Hangal	Haveri	Dug Well	Kalkatti	4.65
Shiggaon	Haveri	Dug Well	Kuppelur	6.75
Ranibennur	Haveri	Dug Well	Makanur	8.53
Ranibennur	Haveri	Dug Well	Mallanayakanahalli	3.67
Hirekerur	Haveri	Dug Well	Masur	8.09
Ranibennur	Haveri	Dug Well	Ranibennur (Alternate Well)	4.79
Hirekerur	Haveri	Dug Well	Rattihalli	11.40
Hirekerur	Haveri	Dug Well	Satenahalli	1.88
Hangal	Haveri	Dug Well	Shadukupee	5.37
Hangal	Haveri	Dug Well	Shiggaon 1	3.49
Ranibennur	Haveri	Dug Well	Sunakalbidari	6.84
Shiggaon	Haveri	Dug Well	Tadas (Alternate Well)	3.53
Hirekerur	Haveri	Dug Well	Tilavalli	7.60
Shiggaon	Haveri	Dug Well	Tumminkatti	7.67
Shiggaon	Haveri	Dug Well	Vadarayanahalli	19.49
Madikeri	Kodagu	Bore Well	Bhagamandala	14.18
Somvarpet	Kodagu	Bore Well	Nanjarajapatna	19.96
Virajpet	Kodagu	Bore Well	Ponnampet	13.15
Somvarpet	Kodagu	Bore Well	Somvarpet	3.29
Virajpet	Kodagu	Bore Well	Virajpet	14.88
Somvarpet	Kodagu	Dug Well	Abhayath mangala	2.48
Virajpet	Kodagu	Dug Well	Ammatti	9.05
Madikeri	Kodagu	Dug Well	Ayyangeri	4.09
Madikeri	Kodagu	Dug Well	Ballamavathu	11.05
Somvarpet	Kodagu	Dug Well	Basavanahalli (Alternate Well)	2.14
Somvarpet	Kodagu	Dug Well	Basavanare	4.48
Virajpet	Kodagu	Dug Well	Begur	10.19
Somvarpet	Kodagu	Dug Well	Beluru	6.43
Madikeri	Kodagu	Dug Well	Benguru 50 Okallu	6.95
Madikeri	Kodagu	Dug Well	Betta giri	7.14
Madikeri	Kodagu	Dug Well	Bhagamandala 1	2.25
Virajpet	Kodagu	Dug Well	Bittangala	4.66
Madikeri	Kodagu	Dug Well	Chattahalli	8.88
Madikeri	Kodagu	Dug Well	Cheerambane	7.20
Virajpet	Kodagu	Dug Well	Chembebellur	7.30
Madikeri	Kodagu	Dug Well	Chettimani	5.35
Madikeri	Kodagu	Dug Well	Cheyyandane	13.05
Virajpet	Kodagu	Dug Well	Devanageri	7.44
Virajpet	Kodagu	Dug Well	Devapura	3.17
Madikeri	Kodagu	Dug Well	Devarakolli	0.32

Virajpet	Kodagu	Dug Well	Gonikoppal	2.98
Somvarpet	Kodagu	Dug Well	Gopalapura	3.69
Somvarpet	Kodagu	Dug Well	Goudahalli	6.40
Virajpet	Kodagu	Dug Well	Haathuru	1.33
Madikeri	Kodagu	Dug Well	Heravanadu	3.10
Somvarpet	Kodagu	Dug Well	Hoodur	10.05
Somvarpet	Kodagu	Dug Well	Hosapatna	11.59
Virajpet	Kodagu	Dug Well	Hosuru Betekeri	4.92
Virajpet	Kodagu	Dug Well	Hudikeri	7.41
Somvarpet	Kodagu	Dug Well	Huduguru	1.45
Somvarpet	Kodagu	Dug Well	Igoor	3.36
Virajpet	Kodagu	Dug Well	Kaarekaadu	1.25
Virajpet	Kodagu	Dug Well	Kadanga	14.21
Virajpet	Kodagu	Dug Well	Kadanur	4.02
Virajpet	Kodagu	Dug Well	Kaimane	8.54
Madikeri	Kodagu	Dug Well	Kakkabe	8.18
Virajpet	Kodagu	Dug Well	Kakotu parambu	5.80
Madikeri	Kodagu	Dug Well	Katakeri	10.21
Madikeri	Kodagu	Dug Well	Ketagal 7th main	3.86
Madikeri	Kodagu	Dug Well	Khegodu	2.28
Somvarpet	Kodagu	Dug Well	Howaikatte	13.88
Somvarpet	Kodagu	Dug Well	Kodagarahalli grama (Maruthi nagar)	3.16
Somvarpet	Kodagu	Dug Well	Kodlipet	7.71
Virajpet	Kodagu	Dug Well	Kunda	4.53
Somvarpet	Kodagu	Dug Well	Kushalanagara	3.77
Somvarpet	Kodagu	Dug Well	Madalapura	4.02

Madikeri	Kodagu	Dug Well	Madikeri (Alternate Well)	3.56
Virajpet	Kodagu	Dug Well	Majiyalla Ana Camp	2.44
Madikeri	Kodagu	Dug Well	Mekari	15.25
Somvarpet	Kodagu	Dug Well	Nanjarajpatna	1.61
Madikeri	Kodagu	Dug Well	Napoklu (Alternate Well)	8.74
Madikeri	Kodagu	Dug Well	Neerkolli	9.25
Madikeri	Kodagu	Dug Well	Nelaje	8.88
Madikeri	Kodagu	Dug Well	Nilvagailo	4.50
Virajpet	Kodagu	Dug Well	Ponnampet (Alternate Well)	8.79
Somvarpet	Kodagu	Dug Well	Shanivarasante	5.16
Somvarpet	Kodagu	Dug Well	Shivaralli	9.65
Virajpet	Kodagu	Dug Well	Siddapura (Alternate Well)	9.82
Somvarpet	Kodagu	Dug Well	Somvarpet1	13.83
Madikeri	Kodagu	Dug Well	Suntikoppa	4.71

Virajpet	Kodagu	Dug Well	T. Settigere	8.78
Virajpet	Kodagu	Dug Well	Titimathi	2.99
Virajpet	Kodagu	Dug Well	Virajendrapet	11.40
Bagepalli	Kolar	Bore Well	Billur Naquim OW	38.33
Srinivaspur	Kolar	Bore Well	Chintamakanahalli	53.96
Chintamani	Kolar	Bore Well	Chintamani	4.16
Sidlaghatta	Kolar	Bore Well	Dibburahalli PZ	24.08
Chintamani	Kolar	Bore Well	Doddaganjur Naquim	45.82
Malur	Kolar	Bore Well	Doddashivara	39.98
Gauribidanur	Kolar	Bore Well	Gauribidanur	29.60
Bagepalli	Kolar	Bore Well	Gortipalli Naquim OW	4.32
Gauribidanur	Kolar	Bore Well	Hampasandra	59.40
Bangarapet	Kolar	Bore Well	KGF	32.74
Kolar	Kolar	Bore Well	Kolar	42.25
Gudibanda	Kolar	Bore Well	Kondavalahalli	57.35
Chintamani	Kolar	Bore Well	Kuruburu	70.05
Bangarapet	Kolar	Bore Well	Lakkenahalli1	65.57
Sidlaghatta	Kolar	Bore Well	Madivala	39.69
Gauribidanur	Kolar	Bore Well	Manchenahalli	14.61
Kolar	Kolar	Bore Well	Manighatte	78.20
Kolar	Kolar	Bore Well	Moorandahalli Naquim	198.23
Mulbagal	Kolar	Bore Well	Tirumani	50.87
Gauribidanur	Kolar	Bore Well	Vidhuraswath	17.25
Kolar	Kolar	Bore Well	Yeshwanthpura	89.70
Mulbagal	Kolar	Dug Well	Angondanahalli	8.13
Kolar	Kolar	Dug Well	Antarganga	7.05
Kolar	Kolar	Dug Well	Arabi Kottanuru	1.23
Kolar	Kolar	Dug Well	Avani	4.98
Mulbagal	Kolar	Dug Well	Bairakur	5.22
Mulbagal	Kolar	Dug Well	Bevahalli	6.70
Gauribidanur	Kolar	Dug Well	Bevinahalli	12.72
Bangarapet	Kolar	Dug Well	Bhimganapalli	6.04
Bangarapet	Kolar	Dug Well	Budikote	2.01
Bangarapet	Kolar	Dug Well	Budikunte	2.00
Chintamani	Kolar	Dug Well	Chintamani (Alternate Well)	4.36
Mulbagal	Kolar	Dug Well	Devarayasamudra	1.63
Bangarapet	Kolar	Dug Well	Gadarajhalli	6.31
Chintamani	Kolar	Dug Well	Gajahalli	1.90
Chikballapur	Kolar	Dug Well	Gudibandeei	1.80
Mulbagal	Kolar	Dug Well	Gudpalli	1.88
Gudibanda	Kolar	Dug Well	Hampasandra	6.72
Mulbagal	Kolar	Dug Well	Keilolli	5.11

Kolar	Kolar	Dug Well	Kendatti	4.25
Mulbagal	Kolar	Dug Well	Kurudmale	1.84
Mulbagal	Kolar	Dug Well	Mallasandra	15.53
Kolar	Kolar	Dug Well	Mitiganahalli	0.15
Mulbagal	Kolar	Dug Well	Mulbagal Dw	0.74
Chintamani	Kolar	Dug Well	Murugamalla	1.64
Gauribidanur	Kolar	Dug Well	Namagondlu	9.12
Kolar	Kolar	Dug Well	Nelam	1.67
Gauribidanur	Kolar	Dug Well	Pura	5.64
Mulbagal	Kolar	Dug Well	Sangasandra	2.43
Mulbagal	Kolar	Dug Well	Tatikal	7.87
Gauribidanur	Kolar	Dug Well	Thondebhavi	10.96
Bangarapet	Kolar	Dug Well	Thoralakki	1.92
Chintamani	Kolar	Dug Well	Upparpet	3.10
Kolar	Kolar	Dug Well	Vadagere	2.42
Gangavathi	Koppal	Bore Well	Gangavathi	9.20
Gangavathi	Koppal	Bore Well	Muslapur	12.25
Yelbarga	Koppal	Bore Well	Sanganhal	8.10
Gangawati	Koppal	Dug Well	Akalkumpi	5.78
Yelbarga	Koppal	Dug Well	Bandi	7.66
Koppal	Koppal	Dug Well	Basapur 2	4.85
Gangawati	Koppal	Dug Well	Herur	2.05
Koppal	Koppal	Dug Well	Hosabandiharlapur	1.80
Koppal	Koppal	Dug Well	Hoshalli	7.50
Koppal	Koppal	Dug Well	Igalkere	1.92
Koppal	Koppal	Dug Well	Irkalgad	7.22
Yelbarga	Koppal	Dug Well	Itagi	6.00
Gangawati	Koppal	Dug Well	Jaratgi	8.30
Kushtagi	Koppal	Dug Well	K. Hosur	5.75
Gangawati	Koppal	Dug Well	Kanakgiri	5.12
Gangawati	Koppal	Dug Well	Karatgi	1.80
Kushtagi	Koppal	Dug Well	Kengunti	10.00
Gangawati	Koppal	Dug Well	Kesarhatti	3.92
Koppal	Koppal	Dug Well	Koppal 1	10.20
Yelbarga	Koppal	Dug Well	Kuknoor	5.85
Kushtagi	Koppal	Dug Well	Kyadiguppa	8.49
Yelbarga	Koppal	Dug Well	Manapura	4.95
Kushtagi	Koppal	Dug Well	Mudenoor	9.90
Yelbarga	Koppal	Dug Well	Murdi	10.35
Yelbarga	Koppal	Dug Well	Rajora	15.26
Gangawati	Koppal	Dug Well	Siddapur 1	3.86
Yelbarga	Koppal	Dug Well	Talakal	18.96
Kushtagi	Koppal	Dug Well	Tawargera 1	4.11
Koppal	Koppal	Dug Well	Tinakanakallu	8.00
Yelbarga	Koppal	Dug Well	Yelbarga	9.57

Maddur	Mandya	Bore Well	Maddur	3.52
Maddur	Mandya	Bore Well	Malavalli	11.55
Pandavapura	Mandya	Bore Well	Melukote	12.98
Nagamangala	Mandya	Bore Well	Nagamangala 1	0.40
Krishnarajpet	Mandya	Bore Well	Sindaghatta	13.61
Malvalli	Mandya	Dug Well	Anchedoddi	1.00
Nagamangala	Mandya	Dug Well	Anjabhuvanahalli	2.40
Pandavapura	Mandya	Dug Well	Ankegowdanakoppal	3.30
Shrirangapattana	Mandya	Dug Well	Arakere 1	1.81
Malvalli	Mandya	Dug Well	Bachenahalli	3.20
Mandya	Mandya	Dug Well	Basaralu	4.40
Maddur	Mandya	Dug Well	Basavanapura	3.69
Maddur	Mandya	Dug Well	Bharati Nagar	2.90
Nagamangala	Mandya	Dug Well	Bindiganavale	8.68
Pandavapura	Mandya	Dug Well	Bydarahalli	2.55
Maddur	Mandya	Dug Well	Chapura Doddi	8.75
Shrirangapattana	Mandya	Dug Well	Chikapalya	1.20
Maddur	Mandya	Dug Well	Chikka Arasinkere	2.60
Nagamangala	Mandya	Dug Well	Chunchunahalli	3.20
Pandavapura	Mandya	Dug Well	Darasaguppe	3.70
Nagamangala	Mandya	Dug Well	Devalapura	14.15
Pandavapura	Mandya	Dug Well	Devegowdana Koppalu	1.50
Mandya	Mandya	Dug Well	G. Kundipatna	2.75
Malvalli	Mandya	Dug Well	Hadli	4.00
Mandya	Mandya	Dug Well	HaleBudnur	5.20
Pandavapura	Mandya	Dug Well	Haralahalli (Alternate Well)	7.65
Pandavapura	Mandya	Dug Well	Haravoo	6.66
Maddur	Mandya	Dug Well	Honnanayakanathalli	2.90
Malvalli	Mandya	Dug Well	Hunnada Doddi	1.25
Mandya	Mandya	Dug Well	Kallahallimandya	2.48
Nagamangala	Mandya	Dug Well	Karadahalli	5.97
Maddur	Mandya	Dug Well	Kawdley	4.41
Shrirangapattana	Mandya	Dug Well	Kodiyala 1	3.17
Maddur	Mandya	Dug Well	Koppa 1	1.87
Krishnarajpet	Mandya	Dug Well	Krishnarajpet	9.56
Pandavapura	Mandya	Dug Well	Kyatanahalli	1.10
Maddur	Mandya	Dug Well	Maddur 2	1.30
Shrirangapattana	Mandya	Dug Well	Mahadevapura 1	3.92
Mandya	Mandya	Dug Well	Mandya Dw	3.40
Shrirangapattana	Mandya	Dug Well	Mandya koppalu	0.60
Krishnarajpet	Mandya	Dug Well	Maravanahalli	6.75
Pandavapura	Mandya	Dug Well	Melukote-1	1.88
Nagamangala	Mandya	Dug Well	Mudlu Koppalu	2.32

Nagamangala	Mandya	Dug Well	Nagamangala2	1.91
Shrirangapattana	Mandya	Dug Well	Naguvanahalli	0.71
Nagamangala	Mandya	Dug Well	Nelligere	2.97
Malvalli	Mandya	Dug Well	Shivanasamudra	3.50
Maddur	Mandya	Dug Well	Shivapura	1.80
Shrirangapattana	Mandya	Dug Well	Sreenivasa Agrahara	6.30
Shrirangapattana	Mandya	Dug Well	Srirangapatna	4.19
Mandya	Mandya	Dug Well	Sundahalli	2.35
	Mandya	Dug Well	Tadagavadi	2.69
Krishnarajpet	Mandya	Dug Well	Tendekere	3.47
Nagamangala	Mandya	Dug Well	Tirumala Sagara Chatra	7.60
Mandya	Mandya	Dug Well	Yaliyur	2.99
Piriyapatna	Mysore	Bore Well	Bettdapura	6.48
Hunsur	Mysore	Bore Well	Hunsur1	8.93
Hunsur	Mysore	Bore Well	Karimuddanahalli	12.65
Krishnarajanagara	Mysore	Bore Well	Krishnarajanagara	10.20
Heggadadevankote	Mysore	Bore Well	Mullur	8.71
Mysore	Mysore	Bore Well	Mysore	10.80
Piriyapatna	Mysore	Bore Well	Piriyapatna	8.99
Krishnarajanagara	Mysore	Bore Well	Saligrama	5.14
Nanjangud	Mysore	Bore Well	Thandavapura	11.60
T. Narsipura	Mysore	Dug Well	Alaguda	5.91
Nanjangud	Mysore	Dug Well	Alambur	7.35
Hunsur	Mysore	Dug Well	Anechowkur	3.50
Piriyapatana	Mysore	Dug Well	Attigod	7.51
K.R. Nagara	Mysore	Dug Well	Badakanakoppalu	5.84
Nanjangud	Mysore	Dug Well	Beeredevanapura	8.18
Nanjangud	Mysore	Dug Well	Bettadapur	17.69
Mysore	Mysore	Dug Well	Bevinahalli	2.81
K.R. Nagara	Mysore	Dug Well	Bheerya (Alternate Well)	1.07
Piriyapatana	Mysore	Dug Well	Bylakuppe	4.24
K.R. Nagara	Mysore	Dug Well	Chamundi hill	9.96
Nanjangud	Mysore	Dug Well	Chikkayyanachathra	1.51
K.R. Nagara	Mysore	Dug Well	Chunchankatte	6.35
Piriyapatana	Mysore	Dug Well	Depuru	5.52
Mysore	Mysore	Dug Well	Deveerammanahalli	2.23
Nanjangud	Mysore	Dug Well	Gandhigram	3.22
K.R. Nagara	Mysore	Dug Well	Gargeswari	1.42
Hunsur	Mysore	Dug Well	Gowdagere	0.73
Nanjangud	Mysore	Dug Well	Guluru	4.06
Heggadevanakote	Mysore	Dug Well	Heggadevanakote	2.57
Hunsur	Mysore	Dug Well	Hejjodlu	0.86
K.R. Nagara	Mysore	Dug Well	Hosaramanahalli	13.50



Nanjangud	Mysore	Dug Well	Hullahalli	4.01
Hunsur	Mysore	Dug Well	Hunsur (Alternate Well)	2.82
T. Narsipura	Mysore	Dug Well	Hunugunahalli	0.13
Nanjangud	Mysore	Dug Well	Ibjala	2.71
Nanjangud	Mysore	Dug Well	Kahalli	8.86
Mysore	Mysore	Dug Well	Kalasthavadi	4.21
Piriyapatana	Mysore	Dug Well	Kamalapura	2.98
Nanjangud	Mysore	Dug Well	Kannenuru	5.38
Mysore	Mysore	Dug Well	Kethupura	1.32
Piriyapatana	Mysore	Dug Well	Kittur	4.19
Hunsur	Mysore	Dug Well	Koimuthur colony	3.42
Piriyapatana	Mysore	Dug Well	Konasuru	1.45
Nanjangud	Mysore	Dug Well	Kothanahalli	5.97
Hunsur	Mysore	Dug Well	Krishnarajanagara1	3.38
K.R. Nagara	Mysore	Dug Well	Mayagowdanahalli	6.64
Nanjangud	Mysore	Dug Well	Motha	0.87
Piriyapatana	Mysore	Dug Well	Muguru1	14.66
Heggadevanakote	Mysore	Dug Well	Mulluru	8.87
Mysore	Mysore	Dug Well	Mysore	7.24
Heggadevanakote	Mysore	Dug Well	Nanjanayakanahalli	2.33
Nanjangud	Mysore	Dug Well	Palya	1.36
Piriyapatana	Mysore	Dug Well	Punnadahalli koppalu	2.92
Piriyapatana	Mysore	Dug Well	Ranganathapura	2.81
Hunsur	Mysore	Dug Well	Rathnapuri	2.35
K.R. Nagara	Mysore	Dug Well	Saligrama	3.67
Heggadevanakote	Mysore	Dug Well	Saragur	5.91
Mysore	Mysore	Dug Well	Siddalingapura	2.23
T. Narsipura	Mysore	Dug Well	Somanathapura	4.70
Mysore	Mysore	Dug Well	Varuna	2.16
Nanjangud	Mysore	Dug Well	Vidyapitha	2.08
Piriyapatana	Mysore	Dug Well	Yelemuddanahalli	0.10
Lingsugur	Raichur	Bore Well	Ambareswar	6.03
Devadurga	Raichur	Bore Well	Gabbur	4.22
Lingsugur	Raichur	Bore Well	Honnali	3.72
Manvi	Raichur	Bore Well	Kurdi	4.10
Manvi	Raichur	Bore Well	Manvi	12.68
Lingsugur	Raichur	Bore Well	Maski	4.90
Raichur	Raichur	Bore Well	Raichur	8.02
Sindhur	Raichur	Bore Well	Sindhur	1.05
Lingsugur	Raichur	Bore Well	Yergunti	4.03
Lingsugur	Raichur	Dug Well	Ankusha Doddy	7.10
Devadurga	Raichur	Dug Well	Arkera	7.13
Lingsugur	Raichur	Dug Well	Asha Tanda	5.40

Lingsugur	Raichur	Dug Well	Bagalwad	3.92
Manvi	Raichur	Dug Well	Ballatagi	6.32
Lingsugur	Raichur	Dug Well	Bhyagawat	5.52
Lingsugur	Raichur	Dug Well	Bomanhal	1.31
Manvi	Raichur	Dug Well	Buddinni	10.38
Lingsugur	Raichur	Dug Well	Chaatra	6.16
Sindhnur	Raichur	Dug Well	Chikbergi	3.55
Devadurga	Raichur	Dug Well	Chikkahonakuni	1.71
Lingsugur	Raichur	Dug Well	Chikksarur	8.17
Manvi	Raichur	Dug Well	Chincherki	5.40
Lingsugur	Raichur	Dug Well	Devarabupur Vkp Camp	6.70
Lingsugur	Raichur	Dug Well	Echanal	2.66
Devadurga	Raichur	Dug Well	Gabbur1	2.92
Devadurga	Raichur	Dug Well	Galaga	3.86
Raichur	Raichur	Dug Well	Gandhalu	4.06
Lingsugur	Raichur	Dug Well	Gorbal	2.94
Sindhnur	Raichur	Dug Well	Gunda	8.20
Raichur	Raichur	Dug Well	Gunjehalli	1.46
Sindhnur	Raichur	Dug Well	Hanchihal	3.28
Devadurga	Raichur	Dug Well	Hemanur	3.15
Manvi	Raichur	Dug Well	Hirekotankal	3.41
Manvi	Raichur	Dug Well	Jakkaladinni	3.04
Devadurga	Raichur	Dug Well	Jalahalli (Alternate Well)	2.68
Manvi	Raichur	Dug Well	Janekal	7.56
Sindhnur	Raichur	Dug Well	Jawalgeri (Alternate Well)	4.98
Devadurga	Raichur	Dug Well	Kakargal	6.75
Sindhnur	Raichur	Dug Well	Kalamangi	3.60
Manvi	Raichur	Dug Well	Kapgal	5.33
Lingsugur	Raichur	Dug Well	Kuppi Guda	8.48
Manvi	Raichur	Dug Well	Kurdi (Alternate Well)	7.96
Lingsugur	Raichur	Dug Well	Lingasugur (Alternate Well)	7.45
Sindhnur	Raichur	Dug Well	Mahampur	10.75
Manvi	Raichur	Dug Well	Manvi	7.70
Lingsugur	Raichur	Dug Well	Maski (Alternate Well)	12.15
Devadurga	Raichur	Dug Well	Mustoor	1.57
Manvi	Raichur	Dug Well	Pamankallur	7.40
Raichur	Raichur	Dug Well	Raichur	4.85
Manvi	Raichur	Dug Well	Rajalabanda	2.19
Raichur	Raichur	Dug Well	Shaktinagar	1.05
Sindhnur	Raichur	Dug Well	Sindhnur	3.35

Sindhur	Raichur	Dug Well	Turvihal	3.04
Lingsugur	Raichur	Dug Well	Ulimeshwar	6.97
Devadurga	Raichur	Dug Well	Vachanayakana Thanda	3.34
Manvi	Raichur	Dug Well	Watgal	9.06
Raichur	Raichur	Dug Well	Yeragara	4.57
Ramanagaram	Bangalore Rural	Bore Well	Bidadi	17.83
Kanakapura	Bangalore Rural	Bore Well	Harohalli	11.21
Ramanagaram	Bangalore Rural	Bore Well	Jalamangala	10.28
Kanakapura	Bangalore Rural	Bore Well	Kanakapura	4.77
Magadi	Bangalore Rural	Bore Well	Kuduru pz	29.28
Magadi	Bangalore Rural	Bore Well	Magadi 1	15.82
Magadi	Bangalore Rural	Bore Well	Solur	16.06
Kanakapura	Bangalore Rural	Dug Well	Aralalu	2.79
Magadi	Bangalore Rural	Dug Well	Bairanahalli Cross	2.65
Magadi	Bangalore Rural	Dug Well	Banavadi	4.25
Channapatna	Bangalore Rural	Dug Well	Channapatna (Alternate Well)	1.90
Kanakapura	Bangalore Rural	Dug Well	Ganaldoddi	3.49
Magadi	Bangalore Rural	Dug Well	Gudemaranahalli	9.52
Kanakapura	Bangalore Rural	Dug Well	Harohalli (Alternate Well)	2.09
Kanakapura	Bangalore Rural	Dug Well	Hegganur	2.19
Ramanagaram	Bangalore Rural	Dug Well	Jalamangala (Alternate Well)	6.28
Ramanagaram	Bangalore Rural	Dug Well	Kailancha	2.21
Ramanagaram	Bangalore Rural	Dug Well	Kalegowdanadoddi	4.74
Kanakapura	Bangalore Rural	Dug Well	Kanakapura 1	4.79
Kanakapura	Bangalore Rural	Dug Well	Kottahalli	1.13
Kanakapura	Bangalore Rural	Dug Well	Kylancha	2.21
Magadi	Bangalore Rural	Dug Well	Magadi 2	3.73
Channapatna	Bangalore Rural	Dug Well	Malagalu	1.37
Kanakapura	Bangalore Rural	Dug Well	Naikanahalli	11.05
Kanakapura	Bangalore Rural	Dug Well	Nullahalli	4.04
Channapatna	Bangalore Rural	Dug Well	Nunnuru	1.45
Magadi	Bangalore Rural	Dug Well	Panayan Palya	7.27
Ramanagaram	Bangalore Rural	Dug Well	Ramanagara	12.20
Ramanagaram	Bangalore Rural	Dug Well	S.B. Doddi	5.38
Ramanagaram	Bangalore Rural	Dug Well	Suggaunahalli	8.18
Magadi	Bangalore Rural	Dug Well	Talacha Kuppe	5.64
Magadi	Bangalore Rural	Dug Well	Ukkada	4.48
Kanakapura	Bangalore Rural	Dug Well	Uyyamballi	20.00
Magadi	Bangalore Rural	Dug Well	Veerasagara	4.50
Shimoga	Shimoga	Bore Well	Anavathi	15.90
Shimoga	Shimoga	Bore Well	Shimoga	2.80
Sagar	Shimoga	Bore Well	Talaguppa	10.00

Tirthahalli	Shimoga	Dug Well	Agumbe	8.57
Shikarpura	Shimoga	Dug Well	Ambligolla	5.00
Sagar	Shimoga	Dug Well	Anandapuram	6.25
Sorab	Shimoga	Dug Well	Anavatti	4.66
Sorab	Shimoga	Dug Well	Ankaravalli	11.25
Bhadravati	Shimoga	Dug Well	Arabilachi	0.75
Tirthahalli	Shimoga	Dug Well	Araga	6.80
Bhadravati	Shimoga	Dug Well	Arahatolalu	0.50
Shikarpura	Shimoga	Dug Well	Arekoppa	7.73
Sagar	Shimoga	Dug Well	Arivadki	8.23
Shimoga	Shimoga	Dug Well	Ayanur	3.93
Tirthahalli	Shimoga	Dug Well	Bagavalli	4.55
Sagar	Shimoga	Dug Well	Balasagodu	5.70
Hosanagara	Shimoga	Dug Well	Battemallappa	8.30
Bhadravati	Shimoga	Dug Well	Bhadravati1	0.56
Sagar	Shimoga	Dug Well	Bheemankone	8.97
Hosanagara	Shimoga	Dug Well	Bilehalli	5.37
Hosanagara	Shimoga	Dug Well	Brahmeeshwara	7.15
Sorab	Shimoga	Dug Well	Chandraguthi	5.60
Hosanagara	Shimoga	Dug Well	Chennakoppa	3.80
Tirthahalli	Shimoga	Dug Well	Devangi	9.70
Tirthahalli	Shimoga	Dug Well	Gabadi	9.22
Shimoga	Shimoga	Dug Well	Gajanur	4.49
Tirthahalli	Shimoga	Dug Well	Ganathikatte (Surani)	7.85
Hosanagara	Shimoga	Dug Well	Gartikere	5.82
Tirthahalli	Shimoga	Dug Well	Guddekeri	8.75
Tirthahalli	Shimoga	Dug Well	Guddekoppa	8.78
Hosanagara	Shimoga	Dug Well	Heddaripura	5.50
Bhadravati	Shimoga	Dug Well	Hiriyur	2.22
Bhadravati	Shimoga	Dug Well	Holehonnur	1.71
Sorab	Shimoga	Dug Well	Hosabale	7.61
Tirthahalli	Shimoga	Dug Well	Hosahalli	2.80
Hosanagara	Shimoga	Dug Well	Hosanagara1	9.56
Sagar	Shimoga	Dug Well	Hosur	6.85
Tirthahalli	Shimoga	Dug Well	Hulkod	9.10
Hosanagara	Shimoga	Dug Well	Humacha	5.24
Bhadravati	Shimoga	Dug Well	Hunsekatte Junction	12.27
Shimoga	Shimoga	Dug Well	Jaddihalli	7.80
Hosanagara	Shimoga	Dug Well	Kaijegebulu	9.70
Tirthahalli	Shimoga	Dug Well	Kalmane	3.90
Tirthahalli	Shimoga	Dug Well	Kavurehakkalu	7.75
Bhadravati	Shimoga	Dug Well	Kempegowdanagara	0.54
Tirthahalli	Shimoga	Dug Well	Kodlu	11.33
Tirthahalli	Shimoga	Dug Well	Kodur1	8.78

Tirthahalli	Shimoga	Dug Well	Konandur Dw	8.15
Tirthahalli	Shimoga	Dug Well	Konandur ii	6.03
Hosanagara	Shimoga	Dug Well	Kote Kargya	8.85
Bhadravati	Shimoga	Dug Well	Kudligere	1.76
Tirthahalli	Shimoga	Dug Well	Kudumallige	8.65
Sorab	Shimoga	Dug Well	Madsur Lingadalli	7.05
Tirthahalli	Shimoga	Dug Well	Malur	5.93
Tirthahalli	Shimoga	Dug Well	Mandagadde	2.66
Bhadravati	Shimoga	Dug Well	Masarahalli (Alternate Well)	3.51
Tirthahalli	Shimoga	Dug Well	Megaravalli	8.54
Bhadravati	Shimoga	Dug Well	Melinahanasavadi	1.40
Tirthahalli	Shimoga	Dug Well	Mytheri	9.00
Tirthahalli	Shimoga	Dug Well	Naluru	8.70
Tirthahalli	Shimoga	Dug Well	Nandikatte	13.75
Tirthahalli	Shimoga	Dug Well	Nidagalale	2.20
Shimoga	Shimoga	Dug Well	Nidigi	1.90
Shimoga	Shimoga	Dug Well	Pillangere	1.30
Shimoga	Shimoga	Dug Well	Purale	2.07
Hosanagara	Shimoga	Dug Well	Riponpet	6.32
Sagar	Shimoga	Dug Well	Sagar	6.05
Shikarpura	Shimoga	Dug Well	Shikarpur I	1.93
Shimoga	Shimoga	Dug Well	Shimoga	6.25
Sorab	Shimoga	Dug Well	Sorab	15.81
Shimoga	Shimoga	Dug Well	Sugur	1.65
Sagar	Shimoga	Dug Well	Talaguppa I	6.84
Tirthahalli	Shimoga	Dug Well	Taluve	9.30
Shimoga	Shimoga	Dug Well	Tevarachatnahalli	3.15
Tirthahalli	Shimoga	Dug Well	Tirthahalli	5.54
Tirthahalli	Shimoga	Dug Well	Tirthamatthur	14.60
Tirthahalli	Shimoga	Dug Well	Tudki	8.66
Sagar	Shimoga	Dug Well	Ullur (Thyagarthi cross)	4.83
Shimoga	Shimoga	Dug Well	Umblibailu	3.45
Bhadravati	Shimoga	Dug Well	Virapur	0.50
Chiknayakanhalli	Tumkur	Bore Well	Ankasandra I	57.35
Tiptur	Tumkur	Bore Well	Balavanerlu Pz	19.48
Tumkur	Tumkur	Bore Well	Bellavi I	19.30
Kunigal	Tumkur	Bore Well	Bharanapura	19.50
Tiptur	Tumkur	Bore Well	Bommanahalli Thanda Pz	45.75
Gubbi	Tumkur	Bore Well	Chelur	23.93
Tumkur	Tumkur	Bore Well	D.S Hosahalli Naquim OW	30.15
Tumkur	Tumkur	Bore Well	Dandinadibba	61.75

Sira	Tumkur	Bore Well	Dodda Agrahara Naquim	32.00
Koratagere	Tumkur	Bore Well	Doddapalanahalli Ow Naquim	86.68
Sira	Tumkur	Bore Well	G. Ranganahalli Naquim OW	129.40
Gubbi	Tumkur	Bore Well	Hagalawadi	45.40
Madhugiri	Tumkur	Bore Well	Hosakere 2	7.30
Tiptur	Tumkur	Bore Well	Hosur	6.20
Tiptur	Tumkur	Bore Well	Huchanahatti Pz	87.40
Chiknayakanhalli	Tumkur	Bore Well	Huliyar	10.50
Gubbi	Tumkur	Bore Well	Kadaba 2	62.23
Chiknayakanhalli	Tumkur	Bore Well	Katturikihalli	98.00
Chiknayakanhalli	Tumkur	Bore Well	Kenkere OW	10.43
Tiptur	Tumkur	Bore Well	Kibbanahalli1	43.40
Koratagere	Tumkur	Bore Well	Koratagere2	3.60
Chiknayakanhalli	Tumkur	Bore Well	Madapurahatti	16.62
Chiknayakanhalli	Tumkur	Bore Well	Madihalli I	44.54
Gubbi	Tumkur	Bore Well	Marishettyhalli Naquim OW	37.95
Kunigal	Tumkur	Bore Well	Nagavalli	31.78
Tumkur	Tumkur	Bore Well	Nelahalu	20.70
Chiknayakanhalli	Tumkur	Bore Well	Sasalu	16.67
Chiknayakanhalli	Tumkur	Bore Well	Siddanakatte OW	25.57
Sira	Tumkur	Bore Well	Sidhlakona Naquim OW	68.33
Sira	Tumkur	Bore Well	Sira	18.42
Chiknayakanhalli	Tumkur	Bore Well	Somanahlli OW	23.81
Tiptur	Tumkur	Bore Well	Tiptur1	32.90
Tumkur	Tumkur	Bore Well	Tumkur1	17.27
Turuvekere	Tumkur	Bore Well	Turuvekere1	17.24
Kunigal	Tumkur	Bore Well	Yediyur	21.92
Kunigal	Tumkur	Dug Well	Anchihalli	10.00
Madhugiri	Tumkur	Dug Well	Badavanahalli (Alternate Well)	2.45
Tiptur	Tumkur	Dug Well	Balavaneralu	2.70
Madhugiri	Tumkur	Dug Well	Bidarakere1	3.00
Pavagada	Tumkur	Dug Well	C.K. Pura	5.05
Cnhalli	Tumkur	Dug Well	Chattasandra	0.55
Madhugiri	Tumkur	Dug Well	Chilanhalli	4.95
Koratagere	Tumkur	Dug Well	Gatlagollahalli	2.75
Madhugiri	Tumkur	Dug Well	Giriyammanapalya	3.98
Gubbi	Tumkur	Dug Well	Gubbi	8.70
Tiptur	Tumkur	Dug Well	Halkurke (Alternate Well)	2.80
Cnhalli	Tumkur	Dug Well	Huliyar	4.07

Gubbi	Tumkur	Dug Well	Iriksandra	7.28
Madhugiri	Tumkur	Dug Well	Jadegondanahalli	2.50
Pavagada	Tumkur	Dug Well	Kanameri	1.61
Tiptur	Tumkur	Dug Well	Karadikodi	7.10
Pavagada	Tumkur	Dug Well	Karekyathanahalli	7.67
Koratagere	Tumkur	Dug Well	Koratagere 2	0.81
Koratagere	Tumkur	Dug Well	Koratagere (Alternate Well)	3.06
Pavagada	Tumkur	Dug Well	Kotagudda	6.65
Kunigal	Tumkur	Dug Well	Kunigal (Alternate Well)	11.30
Cnhalli	Tumkur	Dug Well	Lakshipura	7.65
Madhugiri	Tumkur	Dug Well	Madhugiri	2.14
Madhugiri	Tumkur	Dug Well	Madhugiri (Pz)	2.96
Chiknayakanhalli	Tumkur	Dug Well	Madihalli	12.30
CNhalli	Tumkur	Dug Well	Mattighatta	2.73
Gubbi	Tumkur	Dug Well	Mavinahalli	10.00
Turuvekere	Tumkur	Dug Well	Mayasandra	2.90
Madhugiri	Tumkur	Dug Well	Midigeshi	1.92
CNhalli	Tumkur	Dug Well	Mysorappan palya	1.55
Koratagere	Tumkur	Dug Well	Nagenahalli	2.30
CNhalli	Tumkur	Dug Well	Navule	8.40
Koratagere	Tumkur	Dug Well	Neelagondanahalli	1.45
Tiptur	Tumkur	Dug Well	Nonavinakere	3.09
Pavagada	Tumkur	Dug Well	Palavalli	8.97
Pavagada	Tumkur	Dug Well	Pavagada	3.32
Pavagada	Tumkur	Dug Well	Rangasamudra	0.49
Tiptur	Tumkur	Dug Well	Rudrapura I	2.10
Tumkur	Tumkur	Dug Well	Siddagangamatha	2.48
Gubbi	Tumkur	Dug Well	Singanahalli	2.03
Sira	Tumkur	Dug Well	Sira I	9.17
Tiptur	Tumkur	Dug Well	Suragondanahalli	2.70
Tiptur	Tumkur	Dug Well	Tiptur	12.32
Koratagere	Tumkur	Dug Well	Tumbadi	1.40
Tumkur	Tumkur	Dug Well	Tumkur	3.00
Turuvekere	Tumkur	Dug Well	Turuvekere	2.15
Karkala	Udupi	Bore Well	Ajekar	10.18
Udupi	Udupi	Bore Well	Kaup	8.20
Kundapura	Udupi	Bore Well	Siddapur 2	12.66
Udupi	Udupi	Dug Well	Airodi	3.17
Karkala	Udupi	Dug Well	Ajekar	4.65
Kundapura	Udupi	Dug Well	Ampaaru	12.80
Kundapura	Udupi	Dug Well	Ankadakatte	4.52
Kundapura	Udupi	Dug Well	Arasa Katte	6.60
Kundapura	Udupi	Dug Well	Ardi	8.15

Kundapura	Udupi	Dug Well	Areshirur	7.60
Kundapura	Udupi	Dug Well	Asodu-Kalavara	3.80
Udupi	Udupi	Dug Well	Badamikatte	8.05
Karkala	Udupi	Dug Well	Bailur	6.45
Kundapura	Udupi	Dug Well	Baindur 1	0.87
Karkala	Udupi	Dug Well	Bajegoli	3.30
Udupi	Udupi	Dug Well	Bantkal	8.80
Karkala	Udupi	Dug Well	Belvai	6.50
Udupi	Udupi	Dug Well	Goliangadi	1.10
Kundapura	Udupi	Dug Well	Golihole	6.90
Kundapura	Udupi	Dug Well	Gopadi	3.50
Kundapura	Udupi	Dug Well	Halbadi Jn	7.45
Kundapura	Udupi	Dug Well	Halkal	3.35
Kundapura	Udupi	Dug Well	Hangarakatte	2.10
Karkala	Udupi	Dug Well	Hebri	6.78
Udupi	Udupi	Dug Well	Herady-Barkur	7.74
Karkala	Udupi	Dug Well	Hosmar	6.69
Kundapura	Udupi	Dug Well	Hunsemakki	4.45
Kundapura	Udupi	Dug Well	Idooru Kunjadi	7.18

Karkal	Udupi	Dug Well	Jodu Katte Guddeanngadi	9.70
Kundapura	Udupi	Dug Well	Kandlur	7.05
Udupi	Udupi	Dug Well	Kannangaaru	7.00
Kundapura	Udupi	Dug Well	Karebylu	6.95
Udupi	Udupi	Dug Well	Karje	5.85
Udupi	Udupi	Dug Well	Katpadi	6.70
Kundapura	Udupi	Dug Well	Kirimanjeshwar	4.67
Udupi	Udupi	Dug Well	Kokkarne	9.05
Kundapura	Udupi	Dug Well	Kollur1	11.25
Udupi	Udupi	Dug Well	Kota	2.55
Udupi	Udupi	Dug Well	Kukkehalli	8.45
Karkala	Udupi	Dug Well	Kukundur	5.94
Kundapura	Udupi	Dug Well	Kumbashi	4.40
Udupi	Udupi	Dug Well	Kunjaragiri Cross	9.40
Udupi	Udupi	Dug Well	Kunjibettu	7.95
Udupi	Udupi	Dug Well	Kurkal	10.20
Karkala	Udupi	Dug Well	Maathbettu- Maniyala	6.42
Kundapura	Udupi	Dug Well	Madamakki	4.75
Kundapura	Udupi	Dug Well	Maikome	8.75
Udupi	Udupi	Dug Well	Malpe	3.85
Udupi	Udupi	Dug Well	Mandarti	8.32
Udupi	Udupi	Dug Well	Mannuru	3.32
Kundapura	Udupi	Dug Well	Maravanthe	7.45
Kundapura	Udupi	Dug Well	Margoli-Basrur	4.78



Karkala	Udupi	Dug Well	Mundargi	7.55
Kundapura	Udupi	Dug Well	Nandanavana	3.53
Kundapura	Udupi	Dug Well	Neralakatte	10.65
Karkala	Udupi	Dug Well	Nitte	6.74
Udupi	Udupi	Dug Well	Parkala	7.60
Udupi	Udupi	Dug Well	Perduru	9.53
Udupi	Udupi	Dug Well	Pethri	7.50
Udupi	Udupi	Dug Well	Sabrikatta	8.80
Udupi	Udupi	Dug Well	Saligrama	4.10
Udupi	Udupi	Dug Well	Santhekatte	9.25
Udupi	Udupi	Dug Well	Sasthana	5.40
Kundapura	Udupi	Dug Well	Shankarnarayana	5.57
Udupi	Udupi	Dug Well	Shiroor	4.47
Kundapura	Udupi	Dug Well	Siddapura1	8.27
Karkala	Udupi	Dug Well	Someswar	7.52
Kundapura	Udupi	Dug Well	Thekkatte	4.67
Karkala	Udupi	Dug Well	Thodaaru	10.80
Kundapura	Udupi	Dug Well	Trasi	10.63
Udupi	Udupi	Dug Well	Uchila	7.15
Udupi	Udupi	Dug Well	Udupi	9.95
Kundapura	Udupi	Dug Well	Vandse	4.81
Kundapura	Udupi	Dug Well	Vastre	5.70
Karkala	Udupi	Dug Well	Yennehole	5.35
Ankola	Uttara Kannada	Bore Well	Ankola	10.07
Haliyal	Uttara Kannada	Bore Well	Dandeli	11.10
Sirsi	Uttara Kannada	Bore Well	Kansur	3.78
Karwar	Uttara Kannada	Bore Well	Karwar	2.00
Yellapur	Uttara Kannada	Bore Well	Kirvatti	11.50
Supa	Uttara Kannada	Bore Well	Kumbarawada	12.52
Honavar	Uttara Kannada	Bore Well	Manki	6.65
Kumta	Uttara Kannada	Dug Well	Alakod	9.90
Karwar	Uttara Kannada	Dug Well	Amdalli	1.84
Sirsi	Uttara Kannada	Dug Well	Amminalli	6.68
Ankola	Uttara Kannada	Dug Well	Ankola1	5.16
Supa	Uttara Kannada	Dug Well	Anshi	3.81
Kumta	Uttara Kannada	Dug Well	Antarvalli	12.75
Sirsi	Uttara Kannada	Dug Well	Arekoppa	5.95
Karwar	Uttara Kannada	Dug Well	Arge Karwar	0.94
Karwar	Uttara Kannada	Dug Well	Asnoti	3.66
Kumta	Uttara Kannada	Dug Well	Badal	4.82
Sirsi	Uttara Kannada	Dug Well	Banavasi	15.79
Sirsi	Uttara Kannada	Dug Well	Bandal	7.08
Kumta	Uttara Kannada	Dug Well	Bargi	3.50
Siddapur	Uttara Kannada	Dug Well	Basavanabail	2.40
Ankola	Uttara Kannada	Dug Well	Belekeri	6.34

Halliyal	Uttara Kannada	Dug Well	Bhagavathi	5.35
Bhatkal	Uttara Kannada	Dug Well	Bhatkal 1	4.16
Siddapur	Uttara Kannada	Dug Well	Bilgi 1	9.98
Honnawar	Uttara Kannada	Dug Well	Chandavar	6.46
Halliyal	Uttara Kannada	Dug Well	Dandeli	1.04
Kumta	Uttara Kannada	Dug Well	Deevalli	4.18
Kumta	Uttara Kannada	Dug Well	Dhareshwara	3.87
Honnawar	Uttara Kannada	Dug Well	Dibbanagal	7.35
Siddapur	Uttara Kannada	Dug Well	Dodmane	4.56
Yellapur	Uttara Kannada	Dug Well	Douginala	8.20
Honnawar	Uttara Kannada	Dug Well	Gerusoppa KPC Colony	3.13
Kumta	Uttara Kannada	Dug Well	Gokarn	6.10
Siddapur	Uttara Kannada	Dug Well	Golgod	10.80
Karwar	Uttara Kannada	Dug Well	Gopishitta	5.87
Karwar	Uttara Kannada	Dug Well	Gotegali	5.70
Honnawar	Uttara Kannada	Dug Well	Haldipur	3.50
Karwar	Uttara Kannada	Dug Well	Hapkarni	2.20
Siddapur	Uttara Kannada	Dug Well	Hematemane	4.85
Honnawar	Uttara Kannada	Dug Well	Hirematha	3.18
Karwar	Uttara Kannada	Dug Well	Honakona	6.34
Siddapur	Uttara Kannada	Dug Well	Hosalli	13.45
Honnawar	Uttara Kannada	Dug Well	Idagunji	6.61
Sirsi	Uttara Kannada	Dug Well	Islur	4.60
Supa	Uttara Kannada	Dug Well	Joida	3.06
Honnawar	Uttara Kannada	Dug Well	Kabbinahakkalu	2.15
Karwar	Uttara Kannada	Dug Well	Kadra	5.57
Siddapur	Uttara Kannada	Dug Well	Kanagod	4.65
Yellapur	Uttara Kannada	Dug Well	Kannegeri	2.55
Siddapur	Uttara Kannada	Dug Well	Kansur 1	4.66
Karwar	Uttara Kannada	Dug Well	Karwar 1	1.93
Mundgod	Uttara Kannada	Dug Well	Katur	2.95
Ankola	Uttara Kannada	Dug Well	Keni	2.88
Sirsi	Uttara Kannada	Dug Well	Kolgibis	12.75
Halliyal	Uttara Kannada	Dug Well	Kulgi	3.15
Kumta	Uttara Kannada	Dug Well	Kumta 1	6.44
Sirsi	Uttara Kannada	Dug Well	Kursi	5.19
Yellapur	Uttara Kannada	Dug Well	Madanur	3.85
Yellapur	Uttara Kannada	Dug Well	Mainalli	7.79
Karwar	Uttara Kannada	Dug Well	Majali	1.71
Mundgod	Uttara Kannada	Dug Well	Malgi	7.48
Siddapur	Uttara Kannada	Dug Well	Mandlikoppa	5.50
Bhatkal	Uttara Kannada	Dug Well	Manki 1	8.26
Siddapur	Uttara Kannada	Dug Well	Mavinagundi	6.19
Honnawar	Uttara Kannada	Dug Well	Moodkani	6.73

Bhatkal	Uttara Kannada	Dug Well	Murudeswar	5.07
Supa	Uttara Kannada	Dug Well	Nujje	1.77
Sirsi	Uttara Kannada	Dug Well	Ragi hosalli	3.75
Karwar	Uttara Kannada	Dug Well	Sadashivgad	2.20
Bhatkal	Uttara Kannada	Dug Well	Shirali	3.68
Siddapur	Uttara Kannada	Dug Well	Siddapur 2	6.81
Sirsi	Uttara Kannada	Dug Well	Sirsi 1	6.80
Siddapur	Uttara Kannada	Dug Well	Sunkatti	6.90
Kumta	Uttara Kannada	Dug Well	Torke	3.91
Siddapur	Uttara Kannada	Dug Well	Tyagli	6.30
Sirsi	Uttara Kannada	Dug Well	Unchalli	6.76
Siddapur	Uttara Kannada	Dug Well	Uppadike haladota cross	7.64
Mundgod	Uttara Kannada	Dug Well	Vadageri	5.15
Sirsi	Uttara Kannada	Dug Well	Vandatte	9.67
Sirsi	Uttara Kannada	Dug Well	Yekkambi	10.07
Yellapur	Uttara Kannada	Dug Well	Yellapur1	6.48

**Annexure V: Hydrochemical Data of GWMS, Karnataka, May 2019**

SI No	DISTRICT_NAME	SITE_NAME	PH	EC us/cm at 25°	Chloride <.....mg/l.....>	Nitrate	Fluoride
1	Bagalkot	Mudhol	7.72	4100	554	147	1.18
2	Bagalkot	Belagalli	8.50	830	71	109	0.52
3	Bagalkot	Rabakivi	8.28	1520	142	31	0.78
4	Bagalkot	Banhatti	8.14	1470	142	94	1.16
5	Bagalkot	Jamkhandi	8.92	330	36	0	0.09
6	Bagalkot	Kumbarhal	8.23	2300	213	52	0.92
7	Bagalkot	Algur	9.41	8100	618	183	0.65
8	Bagalkot	Savalgi	8.15	2900	320	1	0.71
9	Bagalkot	Kardi	8.55	3400	227	0	2.08
10	Bagalkot	Kodihal	8.38	4600	391	300	2.06
11	Bagalkot	Nandwadige	8.91	9900	781	401	2.04
12	Bagalkot	Tumba	8.85	5600	305	5	0.68
13	Bagalkot	Gorbal	9.00	3000	270	38	2.07
14	Bagalkot	Amingarh	8.77	3400	348	350	1.88
15	Bagalkot	Nagur	8.99	1390	71	22	2.07
16	Bagalkot	Iihal	8.63	380	14	1	0.39
17	Bagalkot	Patadkal	8.48	1890	199	53	2.04
18	Bagalkot	Badami	7.92	480	50	73	0.30
19	Bagalkot	Kerur (Alternate Well)	8.21	2100	220	129	0.62
20	Bagalkot	Guledagudda	8.73	1570	178	15	0.87
21	Bangalore Rural	Hoskote	8.03	1727	401	43	0.35
22	Bangalore Rural	Avathi	7.72	3090	312	360	0.77
23	Bangalore Rural	Kodagurki	8.17	1849	142	87	0.43
24	Bangalore Rural	Vishwanathpura	7.60	2290	415	164	0.35
25	Bangalore Rural	Bairasandra	7.85	2140	277	308	0.63
26	Bangalore Rural	Siddnaikanahalii	7.60	1746	316	40	0.69
27	Bangalore Rural	Mahadevapura	7.70	1098	110	51	0.72
28	Bangalore Rural	Shivganga	7.99	603	28	0	1.47
29	Bangalore Urban	Gottigere	8.44	973	128	66	0.30
30	Bangalore Urban	Gollahalli	8.49	782	82	39	0.63
31	Bangalore Urban	Rajajinagara	8.30	857	99	11	0.44
32	Bangalore Urban	Malleswaram	8.09	1016	99	5	0.84
33	Bangalore Urban	Hebbala	7.94	954	121	16	0.53
34	Bangalore Urban	Kodigehalli	8.14	877	114	30	0.96
35	Bangalore Urban	Ulsoor	8.04	772	99	3	0.74
36	Bangalore Urban	Singasandra (Pz)	8.32	507	36	4	0.31
37	Belgaum	Piranwadi	7.40	660	167	80	0.36
38	Belgaum	Prabhunagar	7.05	1404	241	50	0.53
39	Belgaum	Khanapur	7.51	380	56	39	0.29
40	Belgaum	Gunji	7.39	200	43	5	0.52
41	Belgaum	Watre	8.03	380	28	34	0.41
42	Belgaum	Nagargalli	7.97	690	106	44	0.73
43	Belgaum	Nandgad	7.69	250	60	42	0.22
44	Belgaum	Bidi	7.66	260	43	18	0.40
45	Belgaum	Kittur	7.89	620	117	4	0.52

46	Belgaum	Halaga	7.95	670	98	19	0.33
47	Belgaum	Belgaum	8.22	550	71	25	0.91
48	Belgaum	Vantamuri	7.60	360	42	71	0.42
49	Belgaum	Islampur	7.87	1720	322	66	0.81
50	Belgaum	Basapuri	8.45	1280	302	76	1.22
51	Belgaum	Ankalagi	8.83	1270	198	48	0.52
52	Belgaum	Kundargi	8.39	660	88	28	0.15
53	Belgaum	Ghodegeri	8.35	610	90	49	0.46
54	Belgaum	Rakshi	8.28	1060	211	40	0.35
55	Belgaum	Hulloli	8.31	560	117	40	0.31
56	Belgaum	Sarapur	8.64	850	120	11	0.39
57	Belgaum	Bellad Bagewadi	8.58	830	113	36	0.67
58	Belgaum	Kabbur	8.20	1360	236	43	0.89
59	Belgaum	Belakud	7.56	4400	926	58	0.55
60	Belgaum	Yadgud	8.08	1450	355	76	0.49
61	Belgaum	Hanjamhatti	8.20	970	174	29	0.44
62	Belgaum	Yelimunoli	7.84	1340	218	77	0.64
63	Belgaum	Hukkeri	7.94	910	156	19	0.52
64	Belgaum	Madihalli	8.45	610	97	31	0.27
65	Belgaum	Bastwad	8.25	980	177	59	0.87
66	Belgaum	Gondwad	8.42	780	152	19	0.40
67	Belgaum	Hunuru	8.42	300	32	0	0.54
68	Belgaum	Hattargi	8.41	1410	289	77	0.96
69	Belgaum	Sutgatti	8.03	580	104	0	0.06
70	Belgaum	Gotur	8.11	560	98	17	0.18
71	Belgaum	Sankeshwar	8.49	990	163	25	0.15
72	Belgaum	Nippani	8.68	1020	214	9	1.10
73	Belgaum	Sadalaga	8.35	590	88	42	0.31
74	Belgaum	Galatga	8.36	810	153	79	0.60
75	Belgaum	Rupnal	8.69	4300	1060	65	0.81
76	Belgaum	Naslapur	8.53	3100	540	51	4.80
77	Belgaum	Yedrav	8.34	3400	596	45	0.16
78	Belgaum	Bekud	8.69	820	92	12	0.28
79	Belgaum	Hubruvadi	8.57	1000	128	5	0.11
80	Belgaum	Raibag	8.10	1110	160	112	0.10
81	Belgaum	Kudichi	6.41	110	31	22	0.09
82	Belgaum	Ainapur	8.03	1660	209	9	0.37
83	Belgaum	Mangsuli	8.29	2700	429	63	0.65
84	Belgaum	Navalihal	8.01	5300	1022	82	0.46
85	Belgaum	Mole	8.34	3400	1384	46	0.60
86	Belgaum	Athani	8.11	2600	454	34	0.39
87	Belgaum	Parthanahalli	8.32	1430	199	77	0.17
88	Belgaum	Mallabad	8.26	1160	138	81	0.45
89	Belgaum	Kakmari	8.27	3600	429	97	0.41
90	Belgaum	Khotanatti	8.47	910	92	47	0.52
91	Belgaum	Badchi	8.30	1440	192	9	0.31
92	Belgaum	Radderhatti	8.41	1990	277	81	0.57
93	Belgaum	Halyal	8.14	1120	103	5	0.32
94	Belgaum	Koligudde	7.93	4200	522	84	0.72
95	Belgaum	Yabarhatti	8.05	1410	138	82	0.90
96	Belgaum	Gurlapur	8.13	780	96	77	0.36

97	Belgaum	Naganur	8.34	1590	160	43	0.12
98	Belgaum	Kallolli	7.74	1340	146	2	0.73
99	Belgaum	Sangankeri	8.36	1020	135	69	0.41
100	Belgaum	Sindikurbet	8.21	570	60	76	0.26
101	Belgaum	Arabhavi	8.75	1010	96	64	0.71
102	Belgaum	Gokak	8.76	1990	131	16	0.68
103	Belgaum	Mamadapur	9.61	350	50	11	0.23
104	Belgaum	Chikkanandi	8.43	440	39	3	0.47
105	Belgaum	Sopadla	8.18	420	36	21	0.72
106	Belgaum	Godache	8.47	830	103	4	0.28
107	Belgaum	Munavalli	8.18	590	60	29	0.19
108	Belgaum	Achamatti	8.92	630	57	15	0.61
109	Belgaum	Bailhongal	8.58	510	39	9	0.15
110	Belgaum	Khangaon (Alternate Well)	8.21	1400	174	20	0.71
111	Belgaum	Nesargi	8.52	700	53	40	0.61
112	Belgaum	Sutgatti	8.49	330	25	25	0.17
113	Belgaum	Sulibhavi	8.24	720	92	61	0.43
114	Belgaum	Kuduchi	8.31	630	92	41	0.31
115	Belgaum	Chandgad	8.17	660	64	12	0.26
116	Belgaum	Uchagaon	8.52	280	39	23	0.27
117	Bellary	Bailur	8.68	3600	405	68	6.90
118	Bellary	Sirigere	8.67	2100	156	43	4.60
119	Bellary	Ganikallu	8.64	2100	270	100	3.20
120	Bellary	Hampi	8.04	540	14	0	0.07
121	Bellary	Kaddi Rampura	8.03	1700	234	52	0.67
122	Bellary	Jogikallu	8.48	2300	376	2	4.60
123	Bellary	Kakkuppi	8.60	1510	92	9	5.70
124	Bellary	Uttangi (Pz)	9.19	3900	440	161	2.10
125	Bellary	Magala	8.09	3700	533	186	0.66
126	Bidar	Andur	7.48	744	112	35	0.36
127	Bidar	Aurad	8.03	1346	256	26	0.28
128	Bidar	Bagdhala	7.78	1242	188	44	0.50
129	Bidar	Bhalki	7.94	1127	214	39	0.45
130	Bidar	Bidar	7.92	430	62	18	1.01
131	Bidar	Borala	8.08	670	71	11	0.53
132	Bidar	Borgi	8.01	621	56	19	0.51
133	Bidar	Changler	8.06	733	44	144	0.50
134	Bidar	Chickpet	8.10	531	63	10	0.39
135	Bidar	Dongargaon	9.23	655	78	14	0.72
136	Bidar	Ekamba	7.76	851	93	27	0.58
137	Bidar	Ghatboral	7.54	752	97	52	0.30
138	Bidar	Hallikheda	7.76	1685	288	159	0.40
139	Bidar	Handikerawadi	7.87	1052	152	99	0.50
140	Bidar	Helsi	7.50	1637	347	147	0.60
141	Bidar	Islamapur	7.27	637	71	71	1.28
142	Bidar	Janawada	7.81	991	141	37	0.64
143	Bidar	Kamalanagar	8.00	809	78	16	0.81
144	Bidar	Kamthana	7.88	200	33	11	0.75
145	Bidar	Kandikheri	7.60	907	126	58	0.52
146	Bidar	Khanapur	8.03	573	51	62	0.96

147	Bidar	Kotgialwadi	8.08	1092	156	26	0.83
148	Bidar	Matala	7.56	670	67	33	0.36
149	Bidar	Menekhalli	7.67	1439	281	74	1.11
150	Bidar	Mudebi	7.65	1078	169	50	1.26
151	Bidar	Nagur	7.85	715	96	40	1.41
152	Bidar	Nirna	8.14	569	42	31	0.12
153	Bidar	Rajeshwara	8.06	648	82	26	0.33
154	Bidar	Rajola	7.74	614	76	47	0.04
155	Bidar	Rampur	7.78	691	63	24	0.97
156	Bidar	Saigaon	7.77	761	92	9	0.94
157	Bidar	Soldapka	7.89	1215	188	91	0.82
158	Bidar	Wadegaon	7.72	1180	193	101	0.88
159	Bijapur	Sarawad	8.84	850	57	0	1.17
160	Bijapur	Jumnal	7.92	4700	533	423	1.18
161	Bijapur	Honaganahalli	8.16	6400	483	1050	0.01
162	Bijapur	Kolhar	8.35	1000	107	45	0.55
163	Bijapur	Telgi	8.40	1380	121	143	0.93
164	Bijapur	Nidugundi	9.11	710	71	5	0.00
165	Bijapur	Multagi	9.20	2400	213	252	0.00
166	Bijapur	Ingleswar	8.67	1330	92	10	1.01
167	Bijapur	Dindawar	8.63	1380	85	78	0.48
168	Bijapur	Shivangi	8.90	1130	50	36	1.21
169	Bijapur	Honnutagi	8.61	1170	121	22	1.22
170	Bijapur	Aliabad	8.32	1880	213	97	0.74
171	Bijapur	Nimbal	8.54	880	71	35	0.00
172	Bijapur	Sawalsanga	8.60	750	57	10	0.24
173	Bijapur	Incharagi	8.56	2900	213	492	0.79
174	Bijapur	Jagjiwani	8.41	1540	142	236	1.01
175	Bijapur	Chadchan	7.81	10100	1228	1097	1.08
176	Bijapur	Bardol	8.19	1520	156	66	0.68
177	Bijapur	Zalki	8.73	960	71	33	1.22
178	Bijapur	Yelagi	8.27	1030	92	25	0.85
179	Bijapur	Newdhulkikhed	8.19	2400	227	67	1.10
180	Bijapur	Halsangi	8.87	1380	142	45	1.20
181	Bijapur	Bhudhihalala	8.23	1710	178	187	0.99
182	Bijapur	Salotgi	8.26	2100	213	122	1.21
183	Bijapur	Nadkurd	8.25	1790	199	89	0.00
184	Bijapur	Vibhutihalli	8.81	3500	256	163	0.00
185	Bijapur	Devanagaon	8.33	3300	234	312	1.18
186	Bijapur	Kallolli	8.19	1690	178	230	0.62
187	Bijapur	Ayeri	8.28	1870	213	153	1.21
188	Bijapur	Moratgi	8.68	750	64	0	1.09
189	Bijapur	Yankanachi	8.15	4300	554	196	0.79
190	Bijapur	Kannolli	8.71	1030	71	22	1.22
191	Bijapur	Deur Tanda	8.51	930	71	47	1.12
192	Bijapur	Bhudihaldon	9.14	4200	199	19	1.10
193	Bijapur	Hanchali	8.62	1450	85	257	0.00
194	Bijapur	Ambalanur	8.92	1650	71	73	0.00
195	Bijapur	Pettepur	9.21	2100	71	35	0.00
196	Bijapur	Minajigi	7.96	3600	348	29	0.00
197	Bijapur	Bavur	8.57	1150	64	60	0.00

198	Bijapur	Hiremural	8.94	1720	78	1	0.00
199	Bijapur	Nagarbetta	8.74	1170	92	1	1.20
200	Bijapur	Muddebihal	8.50	1670	149	113	1.21
201	Bijapur	Dhavalgi (Alternate Well)	8.63	950	64	0	1.21
202	Bijapur	Agasabala Cross	8.88	960	21	11	0.00
203	Bijapur	Huvinahippargi	8.63	2400	178	258	1.04
204	Bijapur	Nebgeri	8.67	3800	270	563	1.19
205	Bijapur	Tangadgi	8.78	860	36	11	0.00
206	Chamraj Nagar	Kekan Halla	8.54	1030	21	1	0.60
207	Chamraj Nagar	Devalapur	8.67	1060	28	40	0.40
208	Chamraj Nagar	Hanur	8.52	1170	21	1	0.35
209	Chamraj Nagar	Maddur (Yelandur)	8.33	1800	57	2	0.36
210	Chamraj Nagar	Agara	8.75	1570	28	0	0.33
211	Chamraj Nagar	Uttaballi	8.84	2500	178	58	0.29
212	Chamraj Nagar	Kunturu	8.38	1230	36	7	0.34
213	Chamraj Nagar	Kurubaradoddi	8.27	1930	149	118	0.31
214	Chamraj Nagar	Palanimedu	8.53	2400	156	118	0.31
215	Chamraj Nagar	Mahadeswarabetta	8.61	1620	78	23	0.48
216	Chamraj Nagar	Kombutuki	8.47	1250	28	7	0.32
217	Chamraj Nagar	Yeriyuru	8.23	1970	85	34	0.29
218	Chamraj Nagar	Honnegowdanahalli	8.50	1400	71	18	0.81
219	Chikballapur	Chintamani	7.76	2600	419	40	0.81
220	Chikballapur	Upparpet	7.84	1917	231	84	4.24
221	Chikballapur	Motamakalapalli	7.94	1223	92	22	2.08
222	Chikballapur	Dibburahalli	7.53	2250	351	37	1.06
223	Chikballapur	Hampasandra	7.45	2460	351	136	1.27
224	Chikballapur	Gudibande	7.88	709	46	18	1.15
225	Chikballapur	Hampasandra	8.02	1351	153	6	0.74
226	Chikballapur	Pura	8.06	1692	217	29	2.04
227	Chikkamagalur	Hukkunda	8.20	1310	138	38	0.34
228	Chikkamagalur	Talihala	7.80	620	36	21	0.00
229	Chikkamagalur	Mugthihalli	8.06	1240	131	53	0.23
230	Chikkamagalur	Kooduvalli	8.07	1310	217	113	0.25
231	Chikkamagalur	Aldur	7.97	870	85	28	0.00
232	Chikkamagalur	Bannur	7.84	1210	39	487	0.00
233	Chikkamagalur	Arenoor	8.15	1440	110	0	0.86
234	Chikkamagalur	Kanatti	7.84	740	50	26	0.00
235	Chikkamagalur	Hunsehalli	8.02	1000	124	29	0.67
236	Chikkamagalur	Gorigundi	8.11	460	36	9	0.86
237	Chikkamagalur	Balehonnur	8.22	960	43	8	0.10
238	Chikkamagalur	Handi	7.93	830	49	16	0.00
239	Chikkamagalur	Bilagula	7.69	820	25	25	0.00
240	Chikkamagalur	Mudigere	8.01	840	82	2	0.70
241	Chikkamagalur	Mudigere Hand Post	7.73	950	99	35	0.15
242	Chikkamagalur	Jannapura Chinga	7.82	1030	46	21	0.75
243	Chikkamagalur	Bidaralli	7.68	1010	36	13	0.04
244	Chikkamagalur	Horatti	7.92	950	36	5	0.00
245	Chikkamagalur	Chackmacke	8.32	920	39	6	0.12
246	Chikkamagalur	Bankal	7.92	860	39	18	0.15
247	Chikkamagalur	Hirebyle	7.98	730	34	4	0.00



248	Chikkamagalur	Todlu	7.88	470	32	0	0.00
249	Chikkamagalur	Sambe	8.18	950	28	15	0.00
250	Chikkamagalur	Horanadu	8.00	590	71	8	0.00
251	Chikkamagalur	Kalasa	8.00	970	43	30	0.35
252	Chikkamagalur	Balehole	7.98	610	82	23	0.00
253	Chikkamagalur	Mahalgodu	7.84	920	67	20	0.00
254	Chikkamagalur	Jakkanaki	8.15	950	96	25	0.00
255	Chikkamagalur	Bannur	7.66	1020	50	82	0.00
256	Chikkamagalur	Seagodu	7.82	700	67	27	0.00
257	Chikkamagalur	Herur	7.92	890	39	30	0.00
258	Chikkamagalur	Magundi	8.00	850	43	0	0.03
259	Chikkamagalur	Jayapura	7.84	670	25	4	0.00
260	Chikkamagalur	Menase	7.58	810	18	5	0.00
261	Chikkamagalur	Holekoppa	7.50	450	28	9	0.00
262	Chikkamagalur	Nallur	7.26	480	21	2	0.12
263	Chikkamagalur	Begaru	8.40	660	18	4	0.00
264	Chikkamagalur	Shanuvalli	8.40	810	25	10	0.00
265	Chikkamagalur	Kalanaikanakatte	4.20	930	64	53	0.00
266	Chikkamagalur	Hariharapura	6.20	700	25	4	0.00
267	Chikkamagalur	Narve	6.89	300	28	7	0.00
268	Chikkamagalur	Koppa	7.02	330	32	33	0.00
269	Chikkamagalur	Kudregundi	7.67	510	25	10	0.00
270	Chikkamagalur	Alehalli	8.13	1120	21	11	0.06
271	Chikkamagalur	NR Pura	7.65	870	46	15	0.30
272	Chikkamagalur	Shettikoppa	8.42	1130	57	2	0.00
273	Chikkamagalur	Shankarapura	8.00	860	50	37	0.57
274	Chikkamagalur	Mugthinakoppa	7.71	900	36	6	0.22
275	Chikkamagalur	Lakkavalli	8.48	2300	387	7	0.42
276	Chikkamagalur	Rangenahalli	8.36	1500	266	15	0.70
277	Chikkamagalur	Bhavikere	8.27	1140	220	2	0.50
278	Chikkamagalur	Tarikere	8.30	1400	149	53	0.55
279	Chikkamagalur	Hirenallur	8.93	300	241	18	0.19
280	Chikkamagalur	Macheri	8.96	4600	809	122	0.65
281	Chikkamagalur	Mallidevihalli	8.27	2100	288	29	1.17
282	Chitradurga	Garaga	8.53	862	64	11	0.91
283	Chitradurga	Gangasamundra	8.60	971	110	12	1.01
284	Chitradurga	Ramagiri	8.05	464	21	31	0.73
285	Chitradurga	Talikatte	8.42	3670	515	51	1.18
286	Chitradurga	Hanumali	8.20	3530	792	90	0.76
287	Chitradurga	Dummi	8.71	3420	515	69	0.50
288	Chitradurga	R. Nulenu	8.71	2200	273	101	0.47
289	Chitradurga	Arehalli	7.90	3200	582	178	1.17
290	Chitradurga	Talya	7.92	2920	369	148	1.09
291	Chitradurga	Bommanahalli	8.50	1345	195	69	0.50
292	Chitradurga	Hampanur	8.06	1649	309	67	0.41
293	Chitradurga	Chitradurga	8.59	986	128	37	1.15
294	Chitradurga	Vaddikere	8.17	3800	650	307	0.98
295	Dakshina Kannada	Sampaje	7.89	230	28	0	0.11
296	Dakshina Kannada	Kallgundi	9.05	140	21	0	0.03
297	Dakshina Kannada	Goonadka	9.02	190	21	0	0.07
298	Dakshina Kannada	Alletymeninadle	9.00	150	21	0	0.05

299	Dakshina Kannada	Ajjavara	8.08	290	28	0	0.15
300	Dakshina Kannada	Sonnagiri	7.52	120	21	0	0.03
301	Dakshina Kannada	Jalsoor	9.14	180	43	0	0.07
302	Dakshina Kannada	Kavu	9.50	210	28	0	0.06
303	Dakshina Kannada	Chwodichar	8.64	210	28	0	0.08
304	Dakshina Kannada	Thingaladi	7.87	150	28	0	0.07
305	Dakshina Kannada	Madavu	8.16	240	28	0	0.07
306	Dakshina Kannada	Panja	9.85	230	21	0	0.09
307	Dakshina Kannada	Balapa/Baipa	9.34	180	21	0	0.02
308	Dakshina Kannada	Yenkal	8.60	160	28	0	0.02
309	Dakshina Kannada	Bilenele	8.71	140	14	0	0.03
310	Dakshina Kannada	Bantra/Mardal	9.53	210	36	5	0.03
311	Dakshina Kannada	Kadaba	9.71	220	43	0	0.03
312	Dakshina Kannada	Nelyadi	8.21	350	43	1	0.07
313	Dakshina Kannada	Nelliadka	8.46	140	43	0	0.02
314	Dakshina Kannada	Addhole	7.99	150	21	3	0.02
315	Dakshina Kannada	Kokkada	8.70	200	21	3	0.03
316	Dakshina Kannada	Nidle	9.02	170	36	0	0.02
317	Dakshina Kannada	Ballau	9.27	260	28	0	0.08
318	Dakshina Kannada	Nidgal	9.36	270	43	0	0.04
319	Dakshina Kannada	Surya	8.50	310	21	0	0.18
320	Dakshina Kannada	Belthangady	9.25	200	21	4	0.04
321	Dakshina Kannada	Kalleri	9.24	170	14	6	0.05
322	Dakshina Kannada	Adanthadaka	8.04	190	21	2	0.05
323	Dakshina Kannada	Mani	8.43	240	36	0	0.06
324	Dakshina Kannada	Mitturu	8.04	160	28	5	0.03
325	Dakshina Kannada	Kabaka Putturu	8.64	190	14	0	0.05
326	Dakshina Kannada	Ukkanda	8.76	150	21	0	0.03
327	Dakshina Kannada	Kudapadavu	8.70	180	36	3	0.02
328	Dakshina Kannada	Kanayana	8.41	160	28	3	0.01
329	Dakshina Kannada	Vittala	9.60	230	43	3	0.04
330	Dakshina Kannada	Veer kambha	9.42	190	21	0	0.08
331	Dakshina Kannada	Bolangadi	8.97	330	50	3	0.08
332	Dakshina Kannada	Kelginaogga	9.24	260	14	2	0.07
333	Dakshina Kannada	Kaval Madauru	7.56	210	64	45	0.06
334	Dakshina Kannada	Nayanadu	7.83	1090	28	60	0.04
335	Dakshina Kannada	Kukkedi	7.53	290	28	8	0.07
336	Dakshina Kannada	Padangadi	7.60	460	21	23	0.04
337	Dakshina Kannada	Alandagadi	7.10	130	36	0	0.04
338	Dakshina Kannada	Boregatte	7.95	280	28	0	0.05
339	Dakshina Kannada	Shirtadi	7.62	130	21	0	0.04
340	Dakshina Kannada	Kinni Kambala	6.67	220	36	57	0.05
341	Dakshina Kannada	Bajpe	9.51	310	64	56	0.04
342	Dakshina Kannada	Kenjar	8.65	230	71	25	0.03
343	Dakshina Kannada	Padil	9.65	310	43	0	0.27
344	Dakshina Kannada	Adiyar	8.12	180	28	36	0.05
345	Dakshina Kannada	Thalpady	7.34	240	28	28	0.09
346	Dakshina Kannada	Ullal Beach	8.03	16000	5730	18	0.02
347	Dakshina Kannada	Mangalore-4	6.96	160	21	13	0.05
348	Dakshina Kannada	Ballal	6.92	330	57	30	0.03
349	Dakshina Kannada	Mukka	9.79	480	99	44	0.05

350	Dakshina Kannada	Pakkashikere	9.28	250	50	46	0.04
351	Dakshina Kannada	Kinngoli	7.41	160	36	39	0.07
352	Dakshina Kannada	Kenchanakere	7.06	160	36	24	0.05
353	Dakshina Kannada	Mulki	9.15	190	21	0	0.07
354	Davanagere	Harakanalu	8.44	1010	57	59	2.40
355	Davanagere	Nichapur	8.66	1520	99	10	1.10
356	Davanagere	Chikkahalli	7.84	2500	277	124	0.61
357	Davanagere	Halavagilu	8.66	1740	170	31	1.80
358	Davanagere	Telgi (Pz)	8.32	2700	355	85	1.30
359	Davanagere	Byaladahalli	8.20	6600	1647	59	0.52
360	Davanagere	Nandi Tavarakere	8.11	1480	107	23	2.10
361	Davanagere	Bhanuvalli	8.67	1620	142	42	1.30
362	Davanagere	Hindusghatta	8.46	1550	149	36	0.55
363	Davanagere	Haliyal	8.37	1270	156	20	0.46
364	Davanagere	G. Bevinahalli	8.53	1600	170	59	0.18
365	Davanagere	Malebennuru	8.62	1900	270	51	0.67
366	Davanagere	Arakere	8.46	1400	185	52	0.60
367	Davanagere	Gollarahalli	8.36	1410	128	50	1.00
368	Davanagere	Honnali	8.53	1590	114	33	0.52
369	Davanagere	Daginkatte	8.23	1060	156	1	0.30
370	Davanagere	Basavapatna	8.59	2300	249	34	0.24
371	Davanagere	Kabbala	8.66	1210	50	29	0.93
372	Davanagere	Kurki	8.71	2200	213	51	1.10
373	Davanagere	Chikka Thogalere	8.59	1330	121	27	0.48
374	Davanagere	Gopaal	8.93	2200	185	50	0.43
375	Davanagere	Attigere	8.09	1520	170	39	0.42
376	Davanagere	Bada	8.79	2200	305	0	0.42
377	Davanagere	Taniyere	8.53	1200	36	16	0.36
378	Davanagere	Mangenahalli	8.67	2300	305	106	0.71
379	Davanagere	Sawlhe Bennur	8.07	2900	511	157	0.09
380	Davanagere	Arasinaghatta	9.21	1010	121	0	0.48
381	Davanagere	Venkatapura Camp	8.31	790	64	9	0.27
382	Davanagere	Hirekoghlu	8.33	1370	149	35	0.22
383	Davanagere	Kundapalahalli	8.87	1420	78	11	0.82
384	Davanagere	Belavanooru	8.65	1280	135	0	1.30
385	Davanagere	Dodda Bathi	8.62	1740	234	43	0.58
386	Davanagere	Avaragere	9.16	2200	178	45	0.36
387	Davanagere	Hebbal	8.10	1960	355	86	0.13
388	Dharwar	Amminabhavi	8.76	839	128	43	0.63
389	Dharwar	Adaragunji	8.06	886	163	53	0.49
390	Dharwar	Basapur (Alternate Well)	8.06	295	14	15	1.10
391	Dharwar	Bidnal	8.15	1393	298	87	0.61
392	Dharwar	Devikoppa	8.06	840	107	19	0.32
393	Dharwar	Dharwad (Alternate Well)	8.07	364	43	4	0.19
394	Dharwar	Gudgeri	7.84	1471	206	182	0.44
395	Dharwar	Gummagola	7.85	7060	1633	162	0.70
396	Dharwar	Harobelavadi	8.07	461	50	17	0.22
397	Dharwar	Hebsur	8.96	5450	1576	6	0.38
398	Dharwar	Kalghatgi	8.21	1612	291	127	0.40

399	Dharwar	Kalkurdi	8.23	461	28	18	0.58
400	Dharwar	Kelageri	8.26	657	85	16	0.21
401	Dharwar	Morab	8.14	5790	1321	214	0.87
402	Dharwar	Mugad	8.06	1491	348	45	0.41
403	Dharwar	Nayakana Hulikatte Kere	8.32	966	114	15	0.37
404	Dharwar	Prabhunagar	8.37	449	36	9	0.36
405	Dharwar	Saidur	8.40	507	71	3	0.21
406	Dharwar	Shanvad	8.45	1380	199	68	0.46
407	Dharwar	Sherewad	8.49	799	114	33	0.60
408	Dharwar	Sulla	8.14	1133	234	49	0.42
409	Dharwar	Tale Morab	8.10	956	156	59	1.17
410	Gadag	Belavanki	8.33	517	43	8	1.20
411	Gadag	Basavapur	8.15	672	53	93	0.89
412	Gadag	Belhatti	8.36	1110	174	57	1.25
413	Gadag	Chabbi	8.13	2080	302	194	0.70
414	Gadag	Dass Hadagali	8.57	7300	1807	29	0.91
415	Gadag	Gadag	8.56	1254	131	9	5.58
416	Gadag	Gangimadagu Cross	8.56	1722	273	14	2.91
417	Gadag	Gojanur	8.76	1150	82	52	2.18
418	Gadag	Hulkoti	8.80	1905	259	70	0.89
419	Gadag	Kalikeri (Alternate Well)	8.41	797	89	26	1.36
420	Gadag	Kotabal	8.47	1813	273	78	1.80
421	Gadag	Laxmeswar (Alternate Well)	8.40	748	92	27	0.61
422	Gadag	Magdi	8.13	1359	92	10	0.71
423	Gadag	Mundargi	8.67	2140	330	14	1.12
424	Gadag	Naregal (Alternate Well)	8.30	1682	220	95	1.33
425	Gadag	Nargund	8.04	3590	433	513	0.33
426	Gadag	Ron - 2	7.97	2630	486	197	0.33
427	Gadag	Shirhatti	8.63	1524	167	106	0.74
428	Gadag	Virupapur	8.33	850	36	68	4.91
429	Gulbarga	Afzalpur	7.84	2500	476	149	0.35
430	Gulbarga	Ainapur	8.22	1250	114	100	0.63
431	Gulbarga	Belamagi	8.01	1580	241	183	0.31
432	Gulbarga	Chimanchode	8.21	1850	270	100	4.00
433	Gulbarga	Chincholi	7.69	1390	192	275	0.33
434	Gulbarga	Chitapur	7.78	460	21	47	0.16
435	Gulbarga	Choudepur (Alternate Well)	8.10	870	57	96	1.70
436	Gulbarga	Darga-Sirur	8.21	990	107	90	1.60
437	Gulbarga	Ferozabad	8.15	880	57	100	1.80
438	Gulbarga	Ghattargi	8.12	2500	291	20	2.70
439	Gulbarga	Gobur Buzurg	7.78	1370	234	84	0.85
440	Gulbarga	Haldihal	8.04	700	57	38	1.40
441	Gulbarga	Hosahalli	7.90	1430	192	61	2.20
442	Gulbarga	Huda	7.84	580	85	13	0.79
443	Gulbarga	Jeratgi	8.44	1480	227	93	1.70
444	Gulbarga	Jogur	8.18	1400	170	94	1.90

445	Gulbarga	Kadli	7.66	1560	263	225	0.36
446	Gulbarga	Kallur	8.00	1560	149	71	2.20
447	Gulbarga	Kamlapur	8.05	1710	298	400	0.42
448	Gulbarga	Karahari	8.28	580	36	21	0.28
449	Gulbarga	Karajgi	7.91	670	36	91	0.50
450	Gulbarga	Kollur	8.48	3500	717	166	1.40
451	Gulbarga	Ladmogli	8.24	970	71	99	3.40
452	Gulbarga	Madan Hipparga	8.07	550	36	10	2.10
453	Gulbarga	Mahagaon	7.60	2400	376	281	0.39
454	Gulbarga	Mandewala	8.62	1340	128	236	5.20
455	Gulbarga	Margutti	7.82	1400	234	100	0.85
456	Gulbarga	Narnal	8.13	430	43	576	0.62
457	Gulbarga	Martur	7.87	750	57	98	0.56
458	Gulbarga	Mashal	8.43	1410	64	99	1.20
459	Gulbarga	Moghe	8.04	1290	192	368	0.24
460	Gulbarga	Mothakpalli	8.15	1320	135	58	0.29
461	Gulbarga	Nagaidalai	8.09	930	135	98	2.00
462	Gulbarga	Nilhalli	8.49	5010	959	91	0.07
463	Gulbarga	Nimbala	8.03	660	43	500	1.70
464	Gulbarga	Nimbarga	7.69	1180	199	62	0.24
465	Gulbarga	Pathan	7.82	1270	135	62	1.40
466	Gulbarga	Ravur	8.01	1000	85	192	1.50
467	Gulbarga	Revannur	8.28	1100	128	117	1.60
468	Gulbarga	Salgar	7.77	1570	206	109	0.26
469	Gulbarga	Saradgi	7.88	1520	291	239	0.88
470	Gulbarga	Sasargaon	8.12	850	92	100	0.44
471	Gulbarga	Shantpur	8.37	1040	135	249	1.90
472	Gulbarga	Sona	7.81	2500	596	186	0.46
473	Gulbarga	Uplai	7.71	1150	355	243	0.38
474	Gulbarga	Wadi (Alternate Well)	8.07	2600	454	81	2.20
475	Hassan	Mallenahalli	8.56	170	20	61	1.30
476	Hassan	Srinivasapura (M.K)	8.08	1750	261	7	0.50
477	Hassan	Gulsinda	8.46	1440	211	6	0.47
478	Hassan	Bagur	8.38	1920	293	5	0.54
479	Hassan	Nuggehalli	8.59	2100	419	6	0.36
480	Hassan	Navilae	8.56	1130	173	5	0.28
481	Hassan	Shanthigrama	8.32	1510	209	60	0.46
482	Hassan	Rameshwarnagar	8.34	1250	157	27	0.18
483	Hassan	Bageshpura	8.56	1270	182	0	0.28
484	Hassan	Honnagara	8.21	930	56	6	0.20
485	Hassan	Hagare	8.30	1820	309	22	0.24
486	Hassan	Guddanahalli	8.10	1470	219	0	0.20
487	Hassan	Parasanahalli	8.34	1580	291	0	0.37
488	Hassan	Shettihalli	8.38	2200	457	27	1.20
489	Hassan	Vadarahalli	8.63	1430	220	43	0.15
490	Hassan	Bidrumala Koppalu	8.44	990	74	35	0.70
491	Hassan	Harihalli	8.08	310	22	44	0.07
492	Hassan	Hennali	7.89	350	24	8	0.10
493	Hassan	Kunigal	7.95	1040	84	7	0.02
494	Hassan	Hulahalli	7.86	780	69	13	0.03
495	Hassan	Harlekudi	7.80	850	73	34	0.08

496	Hassan	Sakleshpura	7.80	320	26	16	0.05
497	Hassan	Achangi	7.51	1010	96	5	0.04
498	Hassan	Kelagadale	8.05	1040	98	5	0.04
499	Hassan	Arehalli	7.96	830	89	0	0.13
500	Hassan	Ballupet	7.91	650	51	11	0.11
501	Hassan	Bailahalli	8.60	1450	188	5	0.79
502	Hassan	Anachihalli	8.48	1410	196	51	0.42
503	Hassan	Arkalgud	8.25	1060	95	53	0.60
504	Hassan	Hethgowdanahalli	8.29	1480	184	66	0.34
505	Hassan	Elleshpura	8.50	1860	311	27	0.28
506	Hassan	Nymanahalli	8.58	2200	437	29	0.55
507	Hassan	Kallenahalli	8.51	1600	241	16	0.47
508	Hassan	Halekote	8.65	1490	218	12	0.64
509	Hassan	Mudalipe	8.81	1840	256	36	0.50
510	Hassan	Ichanahalli	8.92	4100	838	4	0.89
511	Hassan	Kuppe	7.49	1040	128	6	0.12
512	Hassan	Budanuru	8.79	1770	247	69	1.70
513	Hassan	Keralapura	8.62	1390	227	15	0.25
514	Hassan	Basavapatna	8.38	1100	141	11	0.15
515	Hassan	Mulahosahalli	8.05	1140	173	3	0.62
516	Hassan	Ramanathapura	8.52	1150	138	6	0.31
517	Hassan	Konanur	8.31	940	81	3	0.32
518	Hassan	Kanniyar Village	8.17	1070	131	3	0.11
519	Hassan	Hulikalk	8.72	1460	196	39	0.70
520	Hassan	Kattaya	8.42	910	96	2	0.60
521	Hassan	Alur	8.27	1270	185	74	1.20
522	Hassan	Kanathur	8.40	1870	226	47	0.29
523	Hassan	Lakkamanahalli	8.26	950	77	5	0.27
524	Hassan	Ankihalli	7.89	1200	166	84	0.12
525	Hassan	Biccodu	7.87	1520	269	12	0.12
526	Hassan	Hadlegere	8.19	1170	177	1	0.44
527	Hassan	Belur	8.47	1180	194	7	0.45
528	Hassan	Agadalu	7.21	1600	207	47	0.53
529	Hassan	Ahmedpur	7.99	2600	439	41	0.73
530	Hassan	Yachagowdanahalli	8.38	630	59	1	0.11
531	Hassan	Jayachamarajapura	8.60	3400	611	21	1.10
532	Hassan	K. Mallenahalli	8.47	1890	356	13	1.00
533	Haveri	Akki Alur	8.98	640	142	9	0.31
534	Haveri	Dhundashi	8.38	340	43	15	0.33
535	Haveri	Girisinakoppa	8.10	670	142	16	0.25
536	Haveri	Gudde Mallapura	8.25	660	114	8	0.63
537	Haveri	Halgeri	8.02	1980	469	51	0.20
538	Haveri	Hangal (Alternate Well)	8.25	380	50	9	0.36
539	Haveri	Hanumankoppa	8.03	820	185	9	0.13
540	Haveri	Hirekerur (Alternate Well)	8.17	850	142	12	0.51
541	Haveri	Hosa Huli Halli	8.05	1660	334	98	0.23
542	Haveri	Hosur	8.19	730	114	33	0.25
543	Haveri	Hulgur	7.88	2200	483	117	0.21
544	Haveri	Kalkatti	8.47	610	71	8	0.43

545	Haveri	Kod (Sg Pz)	8.27	1200	270	9	0.56
546	Haveri	Kunnur	8.30	800	121	32	0.42
547	Haveri	Kuppelur	8.43	1950	426	42	1.10
548	Haveri	Makanur	8.32	1650	341	48	1.20
549	Haveri	Mallanayakanahalli	8.58	1390	234	19	2.10
550	Haveri	Masur (Alternate Well)	8.35	960	192	22	0.90
551	Haveri	Nitiginal Koppa	8.23	620	128	18	0.48
552	Haveri	Ranebennur (Alternate Well)	8.50	1470	234	67	1.70
553	Haveri	Rattihalli	8.25	1570	355	10	0.52
554	Haveri	Shadukupee	8.31	410	50	11	0.79
555	Haveri	Shiggaon	7.95	390	64	8	0.47
556	Haveri	Sulkanbidri (Alternate Well)	8.27	1280	291	80	1.50
557	Haveri	Tadas (Alternate Well)	8.10	1040	142	49	0.18
558	Haveri	Tilavalli	8.08	630	121	20	0.29
559	Haveri	Tumminkatti	8.09	770	107	18	1.40
560	Haveri	Vadarayakanahalli	8.39	840	128	19	1.10
561	Kodagu	Kodlipet	7.72	950	50	52	0.11
562	Kodagu	Shivaralli	7.71	850	50	22	0.34
563	Kodagu	Shanivarasante	8.19	950	71	50	0.14
564	Kodagu	Gopalapura	8.19	1210	50	45	0.16
565	Kodagu	Igoor	8.34	1250	64	12	0.31
566	Kodagu	Somwarpet	7.69	1160	43	47	0.08
567	Kodagu	Huduguru	8.61	930	64	5	0.25
568	Kodagu	Kushal Nagar	7.77	790	43	2	0.10
569	Kodagu	Basavanahalli (Alternate Well)	8.15	1150	92	40	0.36
570	Kodagu	Suntipoppa	8.11	1110	36	11	0.14
571	Kodagu	Neerkolli	7.80	1110	36	45	0.04
572	Kodagu	Mehari	7.83	1140	28	3	0.08
573	Kodagu	Khegodu	7.77	940	36	14	0.05
574	Kodagu	Katakeri	7.63	490	7	0	0.08
575	Kodagu	Devarakolli	7.71	498	28	15	0.07
576	Kodagu	Herevanad	7.85	750	21	14	0.07
577	Kodagu	Bettagiri	7.93	930	14	23	0.17
578	Kodagu	Benguru 50 Okallu	7.85	810	21	1	0.10
579	Kodagu	Chattamani	7.41	700	21	1	0.05
580	Kodagu	Bhagamandala	7.80	800	28	16	0.06
581	Kodagu	Ayyangeri	7.90	880	14	4	0.04
582	Kodagu	Ballamavathu	7.89	760	21	2	0.08
583	Kodagu	Nelaje	7.83	810	28	0	0.16
584	Kodagu	Kakkabe	7.68	720	14	12	0.03
585	Kodagu	Napoklu (Alternate Well)	7.29	820	21	40	0.04
586	Kodagu	Hoodur	7.87	930	21	3	0.07
587	Kodagu	Kadanur	7.75	870	92	42	0.18
588	Kodagu	Kakotu Parambu	7.77	770	36	4	0.12
589	Kodagu	Cheerambane	8.27	880	36	45	0.05
590	Kodagu	Cheyyandane	7.81	780	43	45	0.07

591	Kodagu	Marandoda (Alternate Well)	7.70	550	43	3	0.05
592	Kodagu	Kadanga	7.72	650	43	47	0.08
593	Kodagu	Ammatti (Karmad)	7.98	1320	64	87	0.14
594	Kodagu	Injalagere	8.03	1190	57	38	0.15
595	Kodagu	Siddapura (Alternate Well)	8.29	880	57	31	0.16
596	Kodagu	Abhayati Mangala	8.12	1050	57	49	0.18
597	Kodagu	Hosapatna	7.93	860	57	25	0.23
598	Kodagu	Chattahalli	8.08	900	50	1	0.16
599	Kodagu	Chembebellur	7.78	690	43	19	0.11
600	Kodagu	Bittangala	7.91	960	21	21	0.10
601	Kodagu	Haathuru	7.91	940	50	37	0.28
602	Kodagu	Kunda	7.97	1050	21	4	0.09
603	Kodagu	Ponnampet (Alternate Well)	8.25	850	36	30	0.11
604	Kodagu	Begur	8.21	1030	21	0	0.16
605	Kodagu	Hudukeri	7.46	860	36	47	0.08
606	Kodagu	Srimangala	7.90	770	50	33	0.09
607	Kodagu	Jodubeeti	8.26	920	36	0	0.32
608	Kodagu	Hosuru Betakeri	9.73	850	36	17	0.05
609	Kodagu	Gonikoppal	9.70	930	43	43	0.12
610	Kodagu	Devapura	8.10	1440	107	55	0.18
611	Kodagu	Titimathi	8.00	1380	114	55	0.37
612	Kodagu	Majiyalla Ana Camp	8.22	680	57	40	0.14
613	Kolar	Doddashivara	7.40	1915	422	47	1.52
614	Kolar	Vadagere	8.16	2490	245	104	0.76
615	Kolar	Torlakki	7.88	1305	92	21	1.79
616	Kolar	Budikote	7.85	2560	351	90	1.08
617	Kolar	Hudukula	8.10	930	53	21	1.47
618	Kolar	Antharganga	6.85	672	60	11	0.66
619	Kolar	Avani	7.93	668	39	14	0.26
620	Kolar	Keololi	7.86	1110	99	11	1.13
621	Kolar	Devarayanasamudra	8.14	1516	181	31	0.15
622	Kolar	Mulbagal	8.00	3670	557	29	0.48
623	Kolar	Sangasandra	7.96	1653	220	10	1.11
624	Kolar	Gudipalli	7.95	1495	185	105	0.82
625	Kolar	Bhairakur	8.13	1656	302	15	1.11
626	Kolar	Tatikallu	7.61	742	36	14	0.48
627	Kolar	Kurudumalai	8.07	2860	305	118	1.81
628	Kolar	Bevahalli	7.97	866	89	21	0.45
629	Kolar	Lakshmisagara	7.65	2910	593	128	0.57
630	Kolar	Arabikottanur	6.96	403	25	12	0.13
631	Kolar	Kendatti	7.26	477	18	13	0.05
632	Kolar	Kurugal	8.13	1136	128	1	1.21
633	Koppal	Hosahalli	7.82	1060	71	42	0.81
634	Koppal	Basapur	7.79	2100	263	247	0.62
635	Koppal	Irkalgudda	7.94	1190	36	51	2.90
636	Koppal	Talkal	8.01	1780	227	126	0.55
637	Koppal	Bannikoppa Pz	7.73	4500	774	250	0.91
638	Koppal	Mannapura	8.14	4600	845	115	1.60



639	Koppal	Itagi	8.31	3800	575	156	0.24
640	Koppal	Kukanoor	9.05	3500	355	155	0.28
641	Koppal	Rajora	8.32	1170	71	99	0.94
642	Koppal	Yelburga	7.33	760	36	0	0.11
643	Koppal	Bandi	7.90	1740	220	55	1.10
644	Koppal	Umli Mullur	7.88	1780	170	260	1.10
645	Koppal	Tavergere	8.34	790	43	54	2.40
646	Koppal	Siddapur	8.12	4200	675	106	0.65
647	Koppal	Jaratgi	8.46	1820	163	13	1.10
648	Mandya	Hadly	8.30	2380	479	90	0.46
649	Mandya	Anjedoddi	8.17	1295	149	72	0.37
650	Mandya	Agalahalli	8.14	1011	153	56	0.26
651	Mandya	Chikka Arsinkere	7.97	1779	266	198	0.89
652	Mandya	Hunnan Doddi	8.27	1129	138	19	0.53
653	Mandya	Bharathinagara	8.10	1499	241	22	0.69
654	Mandya	Malavalli	7.77	2750	472	202	0.44
655	Mandya	Bachenahalli	8.18	576	43	27	1.33
656	Mandya	Hebbani	8.47	499	39	10	0.87
657	Mandya	Sivasamudram	8.56	760	57	24	0.61
658	Mandya	Shivapura	8.01	682	50	4	0.40
659	Mandya	Maddur	8.80	1831	138	22	0.20
660	Mandya	Chapura Doddi	8.04	959	78	25	0.40
661	Mandya	Besarahalli Cross	8.20	908	96	39	0.28
662	Mandya	Koppa (Mandya)	8.08	1322	160	56	0.71
663	Mandya	Kaudle	8.13	1063	114	5	0.61
664	Mandya	Nagamangala	8.14	1454	149	28	0.78
665	Mandya	Nelligere	8.17	741	67	2	1.60
666	Mandya	Chunchunahalli	7.81	886	92	2	1.33
667	Mandya	Bindiganavale (Alternate Well)	8.30	2440	263	53	0.74
668	Mandya	Anjabhuvanahalli	8.31	806	114	31	1.09
669	Mandya	Karadahalli	8.42	960	67	1	0.28
670	Mandya	Basaralu	8.05	2970	667	51	0.17
671	Mandya	Belidegula	8.29	710	67	33	0.36
672	Mandya	G. Kundipatna	8.24	622	50	11	0.34
673	Mandya	Gopalapura	8.58	1217	60	30	0.36
674	Mandya	Mandya	8.55	1241	117	31	0.60
675	Mandya	Kodiyala	7.79	1544	234	95	0.90
676	Mandya	Tadagavadi	7.97	630	32	12	1.01
677	Mandya	Arakere	8.12	397	36	3	0.09
678	Mandya	Mandya Koppalu	8.43	933	96	20	0.23
679	Mandya	Chikapalaya	8.04	1125	121	26	0.47
680	Mandya	Sreenivasa Agrahara	7.86	488	36	11	0.14
681	Mandya	Mahadevapura	8.66	2030	252	170	0.36
682	Mandya	Srirangapatna	8.59	1023	92	45	0.27
683	Mandya	Darasa Guppee	7.99	1379	224	116	0.68
684	Mandya	Haralahalli (Alternate Well)	8.30	1303	209	100	0.44
685	Mandya	Haravu	8.51	309	25	3	0.32
686	Mandya	Ankegowdanakoppalu	8.25	886	75	26	0.39
687	Mandya	Mudlu Koppalu	8.26	509	57	13	0.95

688	Mandya	Tendekere	8.52	517	53	12	1.09
689	Mandya	Krishnarajapet	8.59	591	60	7	0.36
690	Mandya	Maravanahalli	8.22	528	36	14	0.72
691	Mandya	Baligatta	8.35	1006	99	36	0.64
692	Mandya	Melukote (Alternate Well)	7.84	1898	334	71	1.75
693	Mandya	Tirumala Sagara Chatra	7.91	916	60	71	0.46
694	Mandya	Devagowdana Koppalu	7.90	541	36	21	0.54
695	Mandya	Byadarahalli	8.10	1274	103	49	0.82
696	Mandya	Halebudunaru	8.26	636	32	32	0.36
697	Mandya	Basavanapura (Alternate Well)	7.80	1774	284	114	0.79
698	Mandya	Sundahalli	8.26	832	60	32	0.56
699	Mysore	Gowdagere	7.91	1400	142	95	0.79
700	Mysore	Bykaguppe	7.88	1620	178	53	0.30
701	Mysore	Punnadahalli Koppalu	8.30	1160	64	83	0.34
702	Mysore	Konasuru	8.55	1810	213	127	0.32
703	Mysore	Depuru	8.18	1010	71	58	0.56
704	Mysore	Bettadapur	7.96	2300	249	266	0.95
705	Mysore	Attigod	8.26	1080	36	25	1.30
706	Mysore	Kittur	8.89	2500	192	253	0.85
707	Mysore	Mayagowdanahalli	8.30	2100	320	54	0.40
708	Mysore	Hampapura	8.68	3700	497	509	0.91
709	Mysore	Badakanakoppalu	9.12	2500	263	112	6.60
710	Mysore	Hejjodlu	8.25	1510	213	117	0.37
711	Mysore	Hunsur (Alternate Well)	8.75	1470	64	10	0.71
712	Mysore	Rathnapuri	8.58	1270	156	49	0.36
713	Mysore	Koimuthur Colony	8.51	780	50	29	0.55
714	Mysore	Hanagod	8.35	1040	43	37	0.39
715	Mysore	Kamalapura	8.52	1040	78	20	0.56
716	Mysore	Sargur	8.84	1700	99	54	0.24
717	Mysore	Huduguru	8.69	1380	43	10	0.67
718	Mysore	Mullur	8.64	1220	57	43	0.50
719	Mysore	Kothanahalli	8.81	1580	142	55	0.77
720	Mysore	Palya	8.47	1000	36	6	0.45
721	Mysore	Hullahalli	8.31	1250	121	61	0.33
722	Mysore	Kannenuru	8.33	1430	85	51	0.66
723	Mysore	Motha	8.30	760	43	6	0.66
724	Mysore	Ibjala	8.70	1600	170	1696	1.20
725	Mysore	Siddalingapura	8.63	1050	57	4	0.84
726	Mysore	Kalasthavadi	8.44	1180	57	34	0.20
727	Mysore	Hunugunahalli	8.53	1250	43	41	0.92
728	Mysore	Bannur	7.93	1150	114	118	0.96
729	Mysore	Bevinahalli	8.28	1630	99	45	1.00
730	Mysore	Kethupura	10.63	1240	107	50	1.00
731	Mysore	Somnathapura	8.86	1930	107	43	1.30
732	Mysore	Vidyapitha	8.39	1440	170	0	0.27
733	Mysore	Varuna	8.56	1300	43	21	1.30

734	Mysore	Mysore	8.57	1150	43	17	0.36
735	Mysore	Muguru	8.75	1190	64	46	1.00
736	Mysore	Alaguda	8.85	1970	114	48	0.22
737	Mysore	Kahalli	8.82	2200	227	95	1.90
738	Mysore	Saligrama	8.49	1630	163	26	0.65
739	Mysore	Bheerya (Alternate Well)	8.75	1600	199	52	0.69
740	Mysore	Gandhigram	8.68	810	36	5	0.36
741	Raichur	Hanchinal	7.63	8000	1569	650	1.10
742	Raichur	Gorbal	8.23	2300	270	65	0.38
743	Raichur	Sindhnur	8.84	2100	170	39	3.40
744	Raichur	Kalamangi	8.13	2900	178	37	1.80
745	Raichur	Chikbergi	7.96	880	64	26	0.61
746	Raichur	Mahampur	8.07	1400	263	147	1.10
747	Raichur	Ulimeshwar	8.16	1550	121	15	3.70
748	Raichur	Maski (Alternate Well)	7.68	2500	440	228	0.27
749	Raichur	Ankusha Doddy	8.62	2400	312	80	2.50
750	Raichur	Watgal	7.74	3900	888	13	0.69
751	Raichur	Chikksarur	8.21	1350	128	54	1.30
752	Raichur	Kuppi Guda	8.24	8400	1818	40	1.40
753	Raichur	Lingasugur (Alternate Well)	8.20	1800	263	73	0.92
754	Raichur	Echanal	8.05	2200	312	57	1.60
755	Raichur	Yergunti	8.12	1240	128	10	1.40
756	Raichur	Goudur	8.32	900	99	8	2.60
757	Raichur	Chincherki	8.40	840	135	42	0.82
758	Raichur	Buddinni	7.95	1380	14	122	1.10
759	Raichur	Jalahalli (Alternate Well)	8.28	1930	192	136	5.40
760	Raichur	Galaga	7.60	1100	121	30	0.45
761	Raichur	Arkera	8.06	1100	85	41	2.50
762	Raichur	Chikkahonakuni	8.35	1460	64	22	3.00
763	Raichur	Kakargal	8.32	1650	135	13	3.00
764	Raichur	Gabbur	8.14	730	125	24	0.77
765	Raichur	Jakkaladinni	8.22	7100	696	232	7.40
766	Raichur	Shaktinagar	7.95	1020	163	1	0.86
767	Raichur	Gandhalu	8.17	1640	277	24	0.47
768	Raichur	Rajalabanda	7.97	2200	341	37	1.10
769	Raichur	Kurdi (Alternate Well)	8.11	630	95	25	1.40
770	Raichur	Janekal	7.94	9100	1761	394	0.05
771	Raichur	Jawalgeri (Alternate Well)	8.49	4300	618	61	1.40
772	Ramanagar	Sarjapur	7.66	1210	177	24	0.18
773	Ramanagar	Bhakthipur	8.50	610	90	11	0.42
774	Ramanagar	Anekal	7.73	2520	530	44	0.26
775	Ramanagar	Jigani	8.22	2550	415	94	0.92
776	Ramanagar	Hesaraghatta	8.10	915	79	28	0.47
777	Ramanagar	Dasanapura	8.00	1240	110	38	0.86
778	Ramanagar	Banavadi	7.98	607	49	1	0.22
779	Ramanagar	Veerasagara	8.13	518	46	5	0.38

780	Ramanagar	Kuduru	7.93	1110	104	24	0.44
781	Ramanagar	Solur	8.23	681	51	26	0.57
782	Ramanagar	Panayanpalya	8.12	725	82	23	0.36
783	Ramanagar	Bairanahalii Ross	8.05	1053	96	23	1.12
784	Ramanagar	Jalamangala	8.18	674	52	31	0.75
785	Ramanagar	Tagachaguppe	8.03	682	61	4	0.34
786	Ramanagar	Chandasipalya	7.82	852	80	33	0.29
787	Ramanagar	Thalaghattapura	7.98	1216	110	21	0.62
788	Ramanagar	Harohalli (Alternate Well)	8.18	1008	88	16	1.20
789	Ramanagar	Kanakapura	7.99	929	79	2	0.62
790	Ramanagar	Naikanahalli	8.03	1520	124	61	0.45
791	Ramanagar	Hegnuru	8.61	1427	116	67	1.03
792	Ramanagar	Uyamballi	8.40	1187	107	18	0.47
793	Ramanagar	Helagalli	8.03	1562	216	90	0.17
794	Ramanagar	Nallahalli	7.78	1740	258	58	0.22
795	Ramanagar	Kadasivanahalli	7.88	1530	236	65	0.69
796	Ramanagar	Aralalu	7.76	1120	102	38	0.47
797	Ramanagar	Kailancha	8.14	986	80	3	1.14
798	Ramanagar	Kottahalli	7.98	738	52	21	1.38
799	Ramanagar	Bidadi	8.01	1320	218	9	1.26
800	Ramanagar	S.B. Doddi	7.72	1130	105	49	1.17
801	Ramanagar	Chennapatna (Alternate Well)	8.20	1080	90	7	0.43
802	Ramanagar	Nunnuru	7.99	990	78	12	0.28
803	Ramanagar	Malagalu	8.05	1240	113	110	0.66
804	Ramanagar	Kengal	7.94	870	63	11	0.81
805	Ramanagar	Sugunahalli	7.63	1630	140	65	1.14
806	Shimoga	Kempegowdanagara	7.87	1298	118	64	0.71
807	Shimoga	Hiriyur	7.96	510	92	32	0.53
808	Shimoga	Hunsekatte Junction	7.58	1040	149	55	1.03
809	Shimoga	Umblibailu	7.80	1271	149	47	0.83
810	Shimoga	Hosahalli	7.90	590	48	32	0.41
811	Shimoga	Mandagadde	7.95	529	48	15	0.27
812	Shimoga	Nidagalale	7.47	260	24	32	0.41
813	Shimoga	Bagavalli	7.60	1022	25	14	0.25
814	Shimoga	Gabadi	7.60	1214	124	55	0.28
815	Shimoga	Kudumallige	7.52	370	21	32	0.27
816	Shimoga	Tudki	7.43	410	44	15	0.41
817	Shimoga	Theerthahalli	7.24	480	64	37	0.42
818	Shimoga	Nandikatte	7.39	182	28	24	0.45
819	Shimoga	Kalmane	7.27	353	71	8	0.28
820	Shimoga	Megaravalli	7.54	280	57	8	0.41
821	Shimoga	Naluru	7.80	334	60	24	0.47
822	Shimoga	Guddekeri	7.46	256	42	8	0.42
823	Shimoga	Kavurehakkalu	7.64	244	35	8	0.27
824	Shimoga	Agumbe	7.73	252	42	8	0.29
825	Shimoga	Kodlu	7.50	515	74	15	0.27
826	Shimoga	Mytheri	7.48	543	58	24	0.29
827	Shimoga	Tirthamatthur	7.52	542	41	18	0.42
828	Shimoga	Devangi	7.50	379	71	18	0.27

829	Shimoga	Taluve	7.45	312	57	24	0.43
830	Shimoga	Ganapathikatte (Surani)	7.99	333	38	15	0.28
831	Shimoga	Araga	7.42	392	58	24	0.42
832	Shimoga	Guddekoppa	7.49	176	38	15	0.42
833	Shimoga	Konandur	7.75	660	124	47	0.31
834	Shimoga	Shankarahalli	7.82	312	41	32	0.42
835	Shimoga	Humacha	7.67	348	55	32	0.38
836	Shimoga	Humchadakatte	7.87	297	28	12	0.42
837	Shimoga	Gartikere	8.21	310	57	40	0.37
838	Shimoga	Heddaripura	7.93	372	71	24	0.42
839	Shimoga	18 Th Mile (Kote Kargya)	7.67	280	35	24	0.25
840	Shimoga	Riponpet	8.17	210	45	15	0.35
841	Shimoga	Kodur	7.91	218	48	24	0.28
842	Shimoga	Hosanagara	7.95	335	21	40	0.41
843	Shimoga	Brahmeeshwara	8.03	426	14	32	0.27
844	Shimoga	Kaijegebulu	7.90	502	21	22	0.38
845	Shimoga	Battemallappa	8.14	237	21	18	0.52
846	Shimoga	Iruvacki	7.89	278	18	13	0.27
847	Shimoga	Anandapuram	7.96	304	35	47	0.46
848	Shimoga	Chennakoppa	7.98	321	35	11	0.52
849	Shimoga	Hosur	8.02	372	14	12	0.39
850	Shimoga	Ullur (Thyagarthi Cross	8.24	360	11	14	0.48
851	Shimoga	Balasagodu	8.14	186	14	32	0.27
852	Shimoga	Ariivadki	8.17	310	14	24	0.27
853	Shimoga	Bheemankone	8.25	64	14	8	0.35
854	Shimoga	Sagar	8.20	65	18	32	0.41
855	Shimoga	Madsur Lingadalli	8.04	178	18	8	0.27
856	Shimoga	Ulvi	8.12	522	48	47	0.56
857	Shimoga	Hosabale	8.20	332	48	24	0.51
858	Shimoga	Sorab	8.03	533	57	40	0.42
859	Shimoga	Ankaravalli	7.88	187	14	8	0.27
860	Shimoga	Chandraguti	7.97	331	21	24	0.27
861	Shimoga	Talaguppa	7.97	451	61	15	0.43
862	Shimoga	Jaddihalli	7.94	875	127	24	0.35
863	Shimoga	Kuppagadde	7.91	628	62	40	0.28
864	Shimoga	Anavatti	8.05	920	187	55	0.42
865	Shimoga	Shikaripura (Alternate Well)	8.14	427	35	32	0.55
866	Shimoga	Chunchanakoppa Cross	8.08	910	95	40	0.27
867	Shimoga	Ambligolla	8.16	433	52	32	0.39
868	Shimoga	Ballur	8.09	414	21	15	0.28
869	Shimoga	Arekoppa	8.02	647	109	55	0.68
870	Shimoga	Ayanur	8.04	932	120	134	0.27
871	Shimoga	Tavare Chatnihalli	8.03	1250	78	24	0.36
872	Shimoga	Malinahanswwadi	8.18	925	170	55	0.27
873	Shimoga	Sugur	8.07	1233	92	32	0.84
874	Shimoga	Shimoga	8.05	993	92	47	0.73

875	Shimoga	Nidigi	8.26	614	52	40	0.69
876	Shimoga	Purale	8.19	680	79	143	0.42
877	Shimoga	Pilingiri	8.15	1590	291	119	1.39
878	Shimoga	Holehonnur	8.73	2106	281	134	0.52
879	Shimoga	Arahatolalu	8.24	1043	135	55	1.52
880	Shimoga	Arabilachi	8.10	997	156	40	0.41
881	Shimoga	Kudlikere	8.12	579	72	24	0.98
882	Shimoga	Masarahalli	8.04	520	58	119	0.54
883	Shimoga	Virapur	8.23	1130	149	47	0.83
884	Shimoga	Bhadravati	8.21	462	75	55	0.98
885	Tumkur	Anchihalli	8.55	630	54	9	0.12
886	Tumkur	Mayasandra	8.07	470	85	7	1.00
887	Tumkur	Turuvekere	8.44	1020	170	50	0.61
888	Tumkur	Nonavinakere	8.81	1690	355	19	0.34
889	Tumkur	Karadikodi	8.13	700	135	17	0.29
890	Tumkur	Gubbi	8.27	1660	476	30	0.20
891	Tumkur	Singanahalli	8.03	1580	420	20	0.45
892	Tumkur	Siddagamatha	8.30	2100	547	10	0.29
893	Tumkur	Tumkur	8.81	850	128	15	0.12
894	Tumkur	Iriksandra	7.95	870	163	19	0.21
895	Tumkur	Navule	8.37	650	71	3	0.77
896	Tumkur	Chattasandra I	8.17	560	64	3	0.34
897	Tumkur	Halkurke 1	7.87	2300	511	9	0.31
898	Tumkur	Balavaneralu 1	8.28	550	112	11	0.66
899	Tumkur	Radrapura	8.60	2700	596	123	0.49
900	Tumkur	Suragondanahalli	8.43	1400	310	31	0.20
901	Tumkur	Mysorappan Palya	8.39	1310	280	17	0.24
902	Tumkur	Lakshmanapura	8.45	1040	71	1	0.56
903	Tumkur	Huliyar	8.41	1090	114	1	1.10
904	Tumkur	Kotagudda	8.55	570	50	31	2.70
905	Tumkur	Palavalli	8.57	910	107	52	1.10
906	Tumkur	Karekyathanahalli	8.10	1190	142	55	0.72
907	Tumkur	Kanameri	8.25	1750	298	116	0.87
908	Tumkur	Midigeshi	8.04	290	36	14	1.80
909	Tumkur	Virachinnenahalli	7.94	660	92	24	1.30
910	Tumkur	Giriyammanapalya	7.97	840	142	24	2.50
911	Tumkur	Jadegondanahalli	8.05	940	142	39	1.10
912	Tumkur	Madhugiri	9.39	200	43	8	0.88
913	Tumkur	Badavanahalli (Alternate Well)	8.33	2300	515	43	0.25
914	Tumkur	Sira I	8.53	3500	655	395	0.68
915	Tumkur	Gatlagollahalli	8.35	570	85	1	2.50
916	Tumkur	Koratagere	8.10	360	50	2	0.92
917	Tumkur	Tumbadi	8.41	1030	185	2	2.30
918	Tumkur	G. Nagenahalli	8.19	860	128	28	2.30
919	Tumkur	Chikkapalanahalli	7.93	1790	398	33	1.20
920	Tumkur	Neelagondanahalli	8.42	870	163	20	1.30
921	Tumkur	Nagenahalli	8.04	500	57	6	2.10
922	Udupi	Bellavi	8.76	310	21	0	0.03
923	Udupi	Kannagaru	9.80	300	43	33	0.02
924	Udupi	Uchila	4.57	440	57	75	0.24

925	Udupi	Koup Uliyargoli	5.22	370	64	45	0.03
926	Udupi	Bantkal	9.03	150	21	2	0.03
927	Udupi	Kurkala	7.62	210	50	0	0.02
928	Udupi	Malpe	10.57	480	28	1	1.10
929	Udupi	Santekatte	9.88	370	64	24	0.07
930	Udupi	Sabrikatte	9.32	330	71	0	0.05
931	Udupi	Maikome	7.85	190	28	1	0.01
932	Udupi	Kokarani	7.69	160	28	0	0.01
933	Udupi	Karje	9.53	230	21	0	0.04
934	Udupi	Pethri	9.36	210	28	0	0.13
935	Udupi	Kukkenehalli	10.03	240	21	0	0.04
936	Udupi	Perdue	8.20	590	21	0	0.02
937	Udupi	Hirehadka	8.91	400	36	5	0.02
938	Udupi	Parkala	9.42	530	28	0	0.02
939	Udupi	Udupi	9.40	520	36	22	0.02
940	Udupi	Airodi	9.90	600	28	22	0.02
941	Udupi	Sasthana	9.47	450	28	29	0.01
942	Udupi	Saligama	9.98	630	57	4	0.02
943	Udupi	Thekatte	8.77	130	14	1	0.01
944	Udupi	Gopadi	9.19	180	43	0	0.01
945	Udupi	Asod Kalavara	9.90	220	7	0	0.07
946	Udupi	Hunsemakki	9.22	160	36	2	0.02
947	Udupi	Kandalur	8.88	330	50	0	0.04
948	Udupi	Anadakatte	7.60	190	36	4	0.01
949	Udupi	Tarasi	9.19	210	36	5	0.02
950	Udupi	Marvanthe	8.20	170	36	3	0.02
951	Udupi	Kirimanjeshwar	7.35	360	43	1	0.04
952	Udupi	Nandanvana	8.98	140	28	0	0.01
953	Udupi	Baindur	8.99	3600	1044	0	0.06
954	Udupi	Vastre	9.14	540	36	0	0.04
955	Udupi	Golihole	8.35	170	21	0	0.05
956	Udupi	Areshirur	7.88	260	21	0	0.11
957	Udupi	Idoorkunjadi	8.57	570	36	1	0.03
958	Udupi	Vandse	8.21	290	36	0	0.04
959	Udupi	Neralakatte	7.55	140	14	0	0.03
960	Udupi	Haliyadi Jn	7.51	260	57	24	0.02
961	Udupi	Aradi	8.99	210	21	4	0.01
962	Udupi	Madamakki	8.47	160	21	5	0.01
963	Uttara Kannada	Kanagod	7.10	245	26	4	0.21
964	Uttara Kannada	Siddapur	7.02	263	32	8	0.18
965	Uttara Kannada	Sunkatti	7.26	320	22	3	0.32
966	Uttara Kannada	Golgod	7.15	160	14	3	0.26
967	Uttara Kannada	Hosahalli	7.32	187	20	4	0.34
968	Uttara Kannada	Hematemane	7.11	431	56	4	0.26
969	Uttara Kannada	Mavingundi	7.20	158	21	5	0.20
970	Uttara Kannada	Basavanabailu	7.39	173	22	5	0.19
971	Uttara Kannada	Kabbiahaklu	7.63	186	19	6	0.40
972	Uttara Kannada	Gerusoppa	7.60	192	28	3	0.27
973	Uttara Kannada	Moodakani	7.53	156	25	9	0.30
974	Uttara Kannada	Dibbanagal	7.41	147	27	6	0.22
975	Uttara Kannada	Honnavara	7.75	132	19	9	0.87

976	Uttara Kannada	Hiremata	7.76	128	17	7	0.38
977	Uttara Kannada	Idagunji	7.81	110	15	4	0.56
978	Uttara Kannada	Manki	7.39	160	23	4	0.45
979	Uttara Kannada	Shirali	7.63	223	35	8	0.36
980	Uttara Kannada	Bhatkal	7.43	247	41	6	0.28
981	Uttara Kannada	Musdeshwar	7.14	260	32	5	0.28
982	Uttara Kannada	Haldipur	7.89	169	28	7	0.48
983	Uttara Kannada	Dhareshwar	7.93	185	24	10	0.37
984	Uttara Kannada	Mirjan	7.47	172	17	3	0.24
985	Uttara Kannada	Bargi	7.60	126	36	2	0.29
986	Uttara Kannada	Madankeri	7.68	334	49	4	0.25
987	Uttara Kannada	Torke	7.93	490	53	2	0.61
988	Uttara Kannada	Gokarna	7.82	560	63	4	0.37
989	Uttara Kannada	Ankola	7.68	326	35	12	0.41
990	Uttara Kannada	Keni	7.51	189	21	5	0.38
991	Uttara Kannada	Belikeri	7.83	123	17	9	0.33
992	Uttara Kannada	Amadahalli	7.46	147	20	4	0.29
993	Uttara Kannada	Arge Karawar	7.59	176	13	4	0.23
994	Uttara Kannada	Karwar	8.00	342	47	6	0.36
995	Uttara Kannada	Sadashivagad	7.88	269	28	2	0.47
996	Uttara Kannada	Majali	7.78	186	20	3	0.31
997	Uttara Kannada	Asnotti	7.56	226	33	5	0.33
998	Uttara Kannada	Honkona	7.62	291	37	4	0.47
999	Uttara Kannada	Gopishitta	7.90	241	35	8	0.43
1000	Uttara Kannada	Hapkarni	7.26	336	32	4	0.45
1001	Uttara Kannada	Gotegali	7.63	286	30	5	0.33
1002	Uttara Kannada	Kadra	7.80	241	33	5	0.32
1003	Uttara Kannada	Anshi	7.96	113	18	3	0.32
1004	Uttara Kannada	Nujje	7.67	145	21	2	0.33
1005	Uttara Kannada	Kumbarwada	7.61	192	31	11	0.33
1006	Uttara Kannada	Joida	7.63	223	24	7	0.33
1007	Uttara Kannada	Dandeli	7.51	274	30	3	0.32
1008	Uttara Kannada	Kulgi	7.68	263	55	4	0.34
1009	Uttara Kannada	Bhagavathi	7.78	362	42	5	0.33
1010	Uttara Kannada	Douginala	7.98	291	40	8	0.56
1011	Uttara Kannada	Kannangeri	7.87	167	22	6	0.32
1012	Uttara Kannada	Yellapura	7.70	150	18	2	0.41
1013	Uttara Kannada	Kirvatti	8.01	176	23	2	0.65
1014	Uttara Kannada	Madanur	7.96	220	31	5	0.32
1015	Uttara Kannada	Mainhalli	7.70	247	35	2	0.33
1016	Uttara Kannada	Mundagod	7.96	286	37	3	0.40
1017	Uttara Kannada	Katur	7.79	369	49	2	0.33
1018	Uttara Kannada	Malagi	8.11	372	48	6	0.52
1019	Uttara Kannada	Vadageri	8.04	392	50	2	0.59
1020	Uttara Kannada	Yekkombe	7.98	437	69	6	0.20
1021	Uttara Kannada	Islur	7.87	460	64	8	0.33
1022	Uttara Kannada	Sirsi	7.76	429	51	7	0.38
1023	Uttara Kannada	Kolgibis	7.73	634	96	5	0.33
1024	Uttara Kannada	Aminhalli	7.89	521	77	6	0.32
1025	Uttara Kannada	Bandal	7.90	470	66	5	0.56
1026	Uttara Kannada	Ragi Hosahalli	7.83	320	46	4	0.32



1027	Uttara Kannada	Antarvalli	7.91	193	40	3	0.32
1028	Uttara Kannada	Kumta	8.00	172	28	4	0.35
1029	Uttara Kannada	Deevalli	7.58	280	37	5	0.28
1030	Uttara Kannada	Badal	7.70	236	34	5	0.23
1031	Uttara Kannada	Dodmane	7.57	367	53	10	0.37
1032	Uttara Kannada	Bilgi	7.74	438	58	4	0.28
1033	Uttara Kannada	Uppadike	7.59	268	34	9	0.30
1034	Uttara Kannada	Mandalikoppa	7.62	347	42	6	0.32
1035	Uttara Kannada	Sampgod	7.76	496	35	7	0.19
1036	Uttara Kannada	Thygli	7.82	482	50	5	0.20
1037	Uttara Kannada	Arekoppa	7.57	238	28	9	0.31
1038	Uttara Kannada	Unchalli	7.66	267	44	9	0.45
1039	Uttara Kannada	Banavasi	7.82	372	57	4	0.36
1040	Yadgir	Bijaspur	7.82	1540	256	153	1.20
1041	Yadgir	Bolashettihal	7.98	1870	185	102	1.20
1042	Yadgir	Chigerahalli	8.17	850	163	2	0.78
1043	Yadgir	Devapur (Alternate Well)	7.96	1360	156	151	1.50
1044	Yadgir	Devatkall	7.82	1940	355	111	0.44
1045	Yadgir	Doranahalli	8.01	800	107	161	0.63
1046	Yadgir	Googi	8.12	830	21	99	1.30
1047	Yadgir	Gurmitkal	8.14	1650	227	81	2.10
1048	Yadgir	Hebbal B	7.71	2600	554	176	0.45
1049	Yadgir	Kakkeri	7.79	1090	121	94	1.30
1050	Yadgir	Kembhavi	7.71	940	121	100	1.30
1051	Yadgir	Khanapur (Gulburga)	7.97	3800	490	548	0.72
1052	Yadgir	Kumbarpet	8.01	950	28	9	0.76
1053	Yadgir	Kurkunde (Alternate Well)	7.82	2800	227	252	1.30
1054	Yadgir	Madarki	8.02	700	36	55	0.55
1055	Yadgir	Malla(K)	8.37	2900	192	247	4.00
1056	Yadgir	Mallabad	7.88	6000	667	100	2.00
1057	Yadgir	Mallabad (Yadgiri)	7.75	3300	533	224	0.90
1058	Yadgir	Managanal	7.90	800	71	238	1.20
1059	Yadgir	Mudbal	7.99	970	43	550	1.30
1060	Yadgir	Naikal	7.66	1030	57	110	1.00
1061	Yadgir	Shivpur Tanda	7.98	1080	92	318	1.00
1062	Yadgir	Shorapur (Alternate Well)	7.70	1030	426	197	0.51
1063	Yadgir	Ukinal	7.91	2300	156	2	1.60
1064	Yadgir	Halkal	8.34	970	178	236	1.90
1065	Yadgir	Vajjal	7.72	1800	156	68	1.40
1066	Yadgir	Wandgera (Alternate Well)	7.99	7100	1569	826	0.26

जल बचाओ  
और  
जल संरक्षण करना

SAVE WATER  
AND  
CONSERVE WATER