

भारत सरकार
जलसंसाधन, नदी विकास एवं गंगा संरक्षण मंत्रालय
केंद्रीय भूमि जल बोर्ड
GOVERNMENT OF INDIA
MINISTRY OF WATER RESOURCES,
RIVER DEVELOPMENT AND GANGA REJUVENATION
CENTRAL GROUND WATER BOARD



महाराष्ट्र राज्य व संघ शासित प्रदेश दादरा एवं नगर हवेली में माह अगस्त-2015 की भूजल स्तर स्थिति

STATUS OF GROUND WATER LEVELS IN MAHARASHTRA AND U.T.
OF DADRA & NAGAR HAVELI DURING AUGUST 2015

(वार्षिक क्रिया कलाप: 2015-2016)

(AAP: 2015-2016)

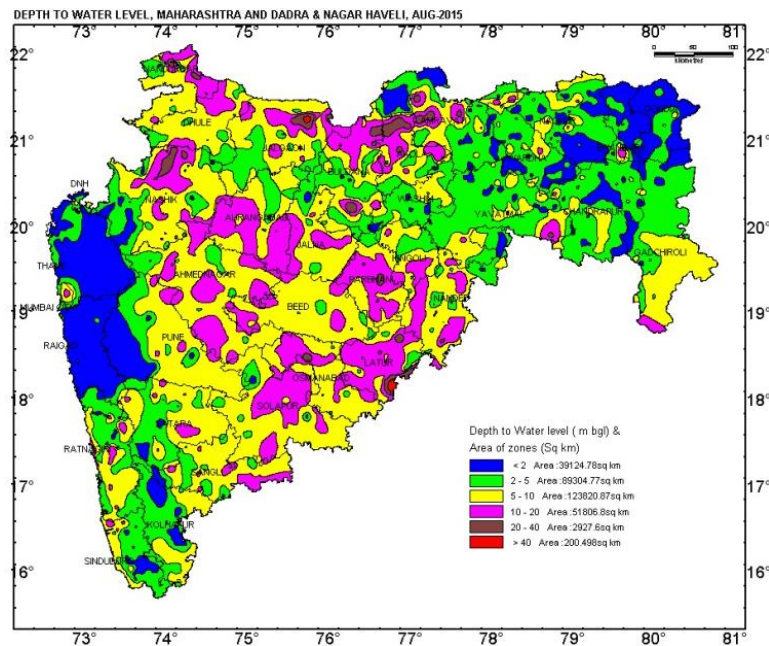

मध्यक्षेत्र, नागपुर
CENTRAL REGION, NAGPUR

2015

STATUS OF GROUND WATER LEVELS IN MAHARASHTRA AND U.T. OF DADRA & NAGAR HAVELI DURING AUGUST 2015

C O N T E N T S

Sl. No.		Page No.
	CHAPTERS	
	Executive Summary	
I	Introduction and rainfall analysis	1
II	Depth to Water Level in August 2015	4
III	Water Level Fluctuation in August 2015 with reference to August 2014	6
IV	Water Level Fluctuation in August 2015 with reference to May 2015	7
V	Water Level Fluctuation in August 2015 with reference to the Decadal Mean of August 2005-2014	8
	ANNEXURES	
I.	District-wise Depth to Water Level of August-2015 and Fluctuation with respect to May-2015 and Aug-2014, in Maharashtra State and UT of Dadra & Nagar Haveli	9
II.	Depth to Water Level and Frequency distribution of Monitoring well during August 2015 in Maharashtra State and the Union Territory of Dadra and Nagar Haveli.	37
III.	Water Level Fluctuation and Frequency Distribution of Monitoring well between two periods in August 2015 wrt August 2014, in Maharashtra State and the Union Territory of Dadra & Nagar Haveli.	38
IV.	Water Level Fluctuation and Frequency Distribution of Water Levels between two periods in August 2015 wrt May 2015, in Maharashtra State and the Union Territory of Dadra & Nagar Haveli	39
V.	Water Level Fluctuation and Frequency Distribution of Water Levels between two periods between Decadal Mean (August 2005-2014) wrt August 2015, in Maharashtra State and the Union Territory of Dadra & Nagar Haveli	40
	PLATES	
I	Status of percentage rainfall departure from the Long term averages for the period 1/6/2015 to 20/8/2015	41
II	Depth to Water Level during August 2015	42
III	Water Level Fluctuation in August 2015 with reference to August 2014	43
IV	Water Level Fluctuation in August 2015 with reference to May 2015	44
V	Water Level Fluctuation in August 2015 with reference to the Decadal Mean (2005-14)	45

EXECUTIVE SUMMARY

Central Ground Water Board, Central Region, Nagpur monitors ground water levels through a network of about 1783 Ground Water Monitoring Wells (GWMW) spread over the entire State of Maharashtra and the Union Territory of Dadra & Nagar Haveli four times in a year (August, November, January, and May). The present report gives an overview of the status of ground water levels in different parts of Maharashtra and Dadra and Nagar Haveli during the monsoon period (August 20th -31st, 2015). During the monitoring, 1649 GWMW including 1465 dug wells and 184 piezometers were monitored in the state of Maharashtra and UT of Dadra & Nagar Haveli. The monitoring of ground water regime during the period of August is important in order to assess the status of natural replenishment and also ground water levels during the Kharif season. The following sections briefly summarise the data presented in this report.

During August 2015 depth to water level (DTWL) in unconfined aquifer (Dug well) ranges from near ground level (0.00 m bgl) to 51.40 m bgl. The water level near ground level is seen in isolated locations at Sakoli (Bhandara), Dahegaon-Pz (Gondia), Siphora (Jalna), Hingna-Raipur Pz, Sivani (Nagpur), Hudhre Bk, Karjat, Vadkhal (Raigadh) and Bhaindarpada, Katolwadi (Mulgaon), Murbad, Padghe-1, Pasheri (Thane); while deepest DTWL were observed at Faizpur (51.40 m bgl), Jalgaon and Dhadgaon (49.60 m bgl), Nandurbar. Depth to water level in semi-confined and confined aquifer (Bore well/ tube well/ piezometer) were observed at Atali, Buldhana (1.60 m bgl) & Morwa, Chandrapur (1.59 m bgl); while deepest DTWL were observed at Shetphal & Uplai (50.00 m bgl), Solapur district.

Water levels less than 2 m bgl is observed in 24 % of wells covering about 39,125 sq. km. area. About 28 % of wells covering about 89,305 sq. km. area show water levels between 2 and 5 m bgl. About 30 % of wells covering about 1,23,821 sq. km. area show water levels between 5 and 10 m bgl. Deeper ground water levels, ranging from 10 to 20 m bgl are observed in 15 % of wells covering about 51,806 Sq km areas mostly in northern part of Maharashtra in Tapi and Purna River basins in Nandurbar, Dhule, Jalgaon, Buldhana, Akola and Amravati districts and isolated patch are also observed in Marathwada districts, Khandesh. Ground water levels of more than 20 m bgl covering about 2,404 sq. km. area are generally noticed in 3% of wells (about 3,128 sq. km) in parts of Jalgaon, Akola, Amravati and Nandurbar, Nashik, Osmanabad, Latur, Parbhani, Buldhana & Nanded districts. In UT of Dadra and Nagar Haveli, 63% of well shows water level ranging from 0.75 to 9.30 mbgl, 50 % of well shows water level less than 2; about 38 % wells were showing 2 to 5 m bgl while 12 % wells were showing water level ranging from 5 to 10 m bgl.

The ground water levels during August 2015 have been compared with those of August 2014, May 2015 and the Decadal mean (2005-2014) of August water levels. It has been observed that the DTWL has risen with respect to May-2015 which is a natural phenomenon. However, the significant fall in DTWL as compared to August 2014 has been observed in entire Maharashtra except parts of Raigad and Vidarbha. Likewise, when compared with the decadal mean significant fall in DTWL has been observed in about 61 % of wells (2,33,307 sq. km. area) covering major parts of Marathwada, Khandesh region, eastern & western Vidharbha and isolated patched observed in most of the districts. These areas are prone to water scarcity in winter 2015 onwards till June 2016 especially Marathwada region where scanty rainfall (-66 to -70) to deficient rainfall (upto -59%) has occurred.

STATUS OF GROUND WATER LEVELS IN MAHARASHTRA AND UT OF DADRA & NAGAR HAVELI DURING AUGUST 2015

I. INTRODUCTION AND RAINFALL ANALYSIS

Central Ground Water Board (CGWB) monitors ground water levels all over the country four times a year in order to bring out spatial and temporal changes in the ground water regime. This continuous monitoring provides a valuable tool to decipher the seasonal and long term changes in ground water levels and in turn helps in managing the ground water resources in a more scientific and effective manner.

The Central Regional office of CGWB at Nagpur monitors about 1783 Ground Water Monitoring Wells (GWMW) established in the State of Maharashtra and the Union Territory of Dadra & Nagar Haveli. These stations are monitored four times in a given hydrological year during the months of August (Kharif), November (post-monsoon), January (end of Rabi) and May (pre-monsoon). The long-term data generated during these monitoring seasons are important for computation, comparison and analysis of ground water utilization and its availability.

The present report provides an analysis of the ground water levels during August 2015 and the same has been compared with those of August 2014, May 2015 and the Decadal (2005-2014) mean of the August water levels. During the August 2015 monitoring, 1649 GWMW were monitored which includes 1465 dug wells and 184 piezometers spreading over entire Maharashtra and UT of Dadra & Nagar Haveli. The district-wise status of GWMW is presented in **Table 1**. The monitoring of ground water regime during the period of August is particularly important in order to decipher the status of ground water levels during the Kharif season. Further, the availability of ground water during the post-monsoon period depends on the extent to which the recharge has taken place due to monsoon rains. As such, the August monitoring of ground water regime has special significance in ascertaining the ground water resources availability during the Rabi season.

Table 1. District-wise Status of Ground Water Monitoring Wells in Maharashtra and UT of DNH during August-2015

Sl. No.	District	Active		Dry		Wells Not Monitored#		Total Wells	
		DW	Pz	DW	Pz	DW	Pz	DW	Pz
1	AHMEDNAGAR	45	16	3	0	2	3	50	19
2	AKOLA	25	5	4	0	3	4	32	9
3	AMRAVATI	69	10	0	0	1	7	70	17
4	AURANGABAD	27	2	0	0	1	0	28	2
5	BEED	38	1	0	0	0	2	38	3
6	BHANDARA	32	4	1	0	1	0	34	4
7	BULDHANA	45	11	3	2	4	1	52	14
8	CHANDRAPUR	61	11	0	0	4	0	65	11
9	DHULE	31	4	4	1	0	0	35	5
10	GADCHIROLI	38	2	0	0	25	1	63	3
11	GONDIA	27	5	0	0	5	0	32	5
12	HINGOLI	30	0	4	0	0	0	34	0
13	JALGAON	45	1	0	0	1	1	46	2
14	JALNA	27	6	0	0	0	0	27	6
15	KOLHAPUR	29	0	0	0	8	0	37	0
16	LATUR	30	3	3	2	4	1	37	6
17	MUMBAI	4	0	0	0	0	0	4	0
18	NAGPUR	65	17	0	0	1	2	66	19
19	NANDED	55	2	12	0	0	0	67	2
20	NANDURBAR	26	1	0	0	0	0	26	1
21	NASHIK	67	7	3	3	5	0	75	10
22	OSMANABAD	28	1	7	1	3	1	38	3
23	PARBHANI	36	3	7	0	0	0	43	3
24	PUNE	45	3	1	0	3	0	49	3
25	RAIGAD	40	1	0	0	0	0	40	1
26	RATNAGIRI	61	2	0	0	7	2	68	4
27	SANGLI	34	0	1	0	2	0	37	0
28	SATARA	40	3	0	0	9	0	49	3
29	SOLAPUR	42	1	10	3	6	1	58	5
30	SINDHUDURG	48	1	0	0	6	0	54	1
31	THANE	51	2	0	0	5	0	56	2
32	WARDHA	45	12	5	4	0	0	50	16
33	WASHIM	32	7	2	0	1	1	35	8
34	YAVATMAL	59	20	2	4	0	0	61	24
0	MAHARASHTRA	1377	164	72	20	107	27	1556	211
35	D & NH	16	0	0	0	0	0	16	0
0	TOTAL	1393	164	72	20	107	27	1572	211

Wells not Monitored# due to various reasons like well not approachable, lock jam, outside water added, well filled up, well fitted with pump, disturbed law & order conditions etc.

The departure of monsoon rainfall from normal rainfall for the period 1st June 2015 to 30th August 2015 is presented in **Plate I** as per the IMD, RMC, Mumbai for 34 districts of Maharashtra. It indicates that Vidarbha region has received normal rainfall while rest of Maharashtra has received deficit rainfall (Table 1a).

The district wise rainfall (1st June 2015 to 3rd August 2015) data analysis (Table 1b) indicates that only Satara district has received +8 % departure i.e., in Normal rainfall while Beed (-69), Latur (-68), Osmanabad (-66) and parbhani (-70) has received Scanty rainfall. Rest of the Maharashtra has deficit rainfall except Amravati, Bhandara, Gondia, Chandrapur, Nagpur, Wardha, Dhule, Nashik, Nandurbar, Thane and Mumbai. The UT of DNH has also received deficient rainfall (21%).

Table 2a: Region wise percentage departure of rainfall wrt to normal rainfall (upto 30/8/15) (After IMD)

Sl. No.	Region	Normal rainfall (mm)	Actual rainfall (mm)	% Departure of RF wrt Normal	Category
1	Vidarbha	776.1	674.7	-13 %	Normal
2	Marathwada	510.8	257.3	-50 %	Deficient
3	Madhya Maharashtra	570.4	346.7	-39 %	Deficient
4	Konkan	2552.7	1741.4	-32 %	Deficient

Table 2b: District wise percentage departure of rainfall wrt to normal rainfall (upto 3/8/15) (After IMD)

Sl. No.	District	% Departure of RF wrt Normal	Category
1	Ahmednagar	-39	Deficient
2	Akola	-42	Deficient
3	Amravati	-17	Normal
4	Aurangabad	-36	Deficient
5	Beed	-69	SCANTY
6	Bhandara	-14	Normal
7	Buldhana	-56	Deficient
8	Chandrapur	-19	Normal
9	Dhule	-19	Normal
10	Gadchiroli	-20	Deficient
11	Gondia	-19	Normal
12	Hingoli	-54	Deficient
13	Jalgaon	-58	Deficient
14	Jalna	-56	Deficient
15	Kolhapur	-46	Deficient
16	Latur	-68	SCANTY
17	Mumbai	-6	Normal
18	Nagpur	-10	Normal
19	Nanded	-50	Deficient

Sl. No.	District	% Departure of RF wrt Normal	Category
20	Nandurbar	-3	Normal
21	Nashik	-12	Normal
22	Osmanabad	-66	SCANTY
23	Parbhani	-70	SCANTY
24	Pune	-25	Deficient
25	Raigad	-26	Deficient
26	Ratnagiri	-31	Deficient
27	Sangli	-39	Deficient
28	Satara	+8	Normal
29	Solapur	-52	Deficient
30	Sindhudurg	-35	Deficient
31	Thane	-19	Normal
32	Wardha	-9	Normal
33	Washim	-39	Deficient
34	Yavatmal	-38	Deficient
35	D & NH	-21	Deficient

II. DEPTH TO WATER LEVEL DURING AUGUST 2015

The **Annexure I and II** give the depth to water level ranges of unconfined, semi/confined aquifers tapping dug wells, bore wells, tube wells, and piezometers in all the districts of Maharashtra and the Union Territory of Dadra and Nagar Haveli. The depth to water level map of August 2015 is shown in **Plate II**. The frequency distribution of the number of Ground Water Monitoring Wells with reference to the depth to water level range is shown in **Fig 1**.

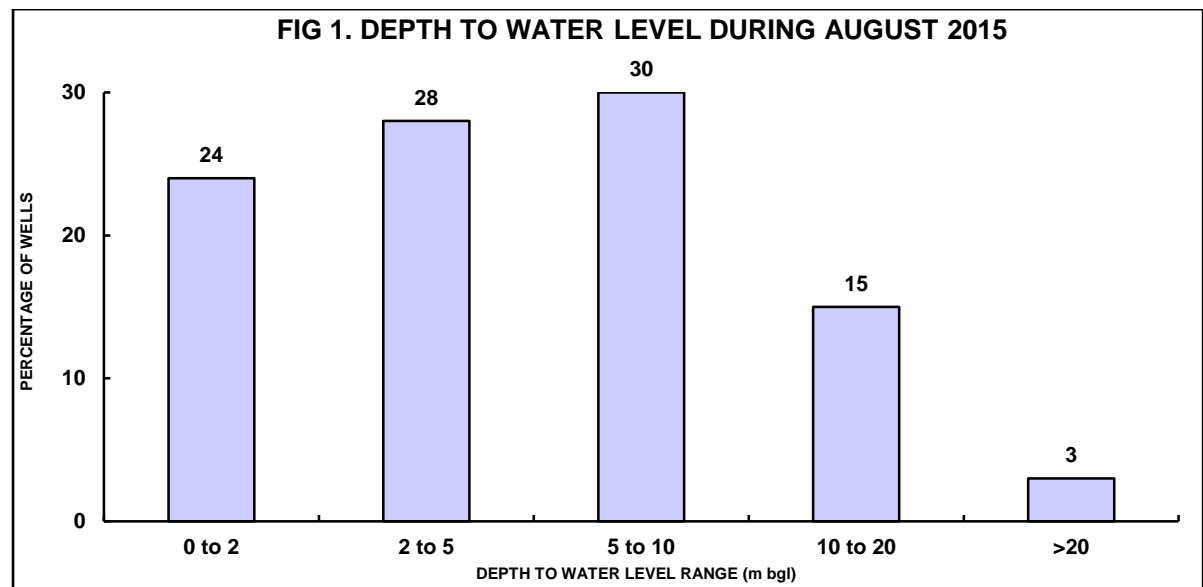

Depth to water level in unconfined aquifer (Dug well) ranges from near ground level (0.00 m bgl) to 51.40 m bgl. The near water level near ground level is seen in isolated locations at Sakoli (Bhandara), Dahegaon-Pz (Gondia), Siphora (Jalna), Hingna-Raipur Pz, Sivani (Nagpur), Hudhre Bk, Karjat, Vadkhal (Raigadh), and Bhaindarpada, Katolwadi (Mulgaon), Murbad, Padghe-1, Pasheri (Thane); while deepest DTWL were observed at Faizpur (51.40 m bgl), Jalgaon and Dhadgaon (49.60 m bgl), Nandurbar.

Depth to water level in semi-confined and confined aquifer (Bore well/ tube well/ piezometer) were observed at Atali, Buldhana (1.60 m bgl) & Morwa, Chandrapur (1.59 m bgl); while deepest DTWL were observed at Shetphal & Uplai (50.00 m bgl), Solapur district.

Water levels less than 2 m bgl is observed in 24 % of wells covering about 39,125 sq. km. area. Water levels in this range are observed in major parts of Konkan region i.e., Mumbai, Thane, Raigadh, Sindudurg, Pune and also in Gondia & Bhandara districts. Isolated patches are observed in Nasik, Satara, Sangli, Kolhapur, Nagpur, Amravati, Wardha and Wardha & Washim districts.

About 28 % of wells covering about 89,305 sq. km. area show water levels between 2 and 5 m bgl. Water levels in this range are observed prominently in parts of Vidarbha region, Thane, Nashik, Pune, Satara, Sangli, Kolhapur, Sindhudurg, Ratnagiri, Jalgaon, Aurangabad & small isolated patches in all districts.

About 30 % of wells covering about 1,23,821 sq. km. area show water levels between 5 and 10 m bgl. Water levels in this range are prominently observed in parts of Nashik, Dhule, Nandurbar, Pune, Satara, Solapur, Sangli, Aurangabad, Ahmednagar, Beed, Osmanabad, Nanded, Amravati, Akola, Buldhana, Chandrapur, Gadchiroli, Yavatmal and Hingoli districts.

Deeper ground water levels ranging from 10 to 20 m bgl are observed mostly in northern part of Maharashtra in the Tapi and Purna River basins in Nandurbar, Dhule, Jalgaon, Buldhana, Akola and Amravati districts and isolated patches are also observed in Marathwada districts, Khandesh. About 15 % of wells fall in this category covering about 51,806 Sq km area.

Ground water levels of more than 20 m bgl cover about 3,128 sq. km. area and are generally noticed in 3% of wells in parts of Jalgaon, Akola, Amravati and Nandurbar, Nashik, Osmanabad, Latur, Parbhani, Buldhana & Nanded districts.

In UT of Dadra and Nagar Haveli, 63% of well shows water level ranging from 0.75 to 9.30 m bgl, 50 % of well shows water level less than 2 m bgl; about 38 % wells

were showing 2 to 5 m bgl while 12 % wells were showing water level ranging from 5 to 10 m bgl.

III. WATER LEVEL FLUCTUATION IN AUGUST 2015 WITH REFERENCE TO AUGUST 2014

The water level fluctuation map for the period August 2015 with reference to August 2014 is presented in **Plate III**. The **Annexure III** gives the water level fluctuations in all districts of Maharashtra and Dadra and Nagar Haveli. The frequency distribution of the number of Ground Water Monitoring Wells with reference to the water level fluctuations is shown in **Fig 2**.

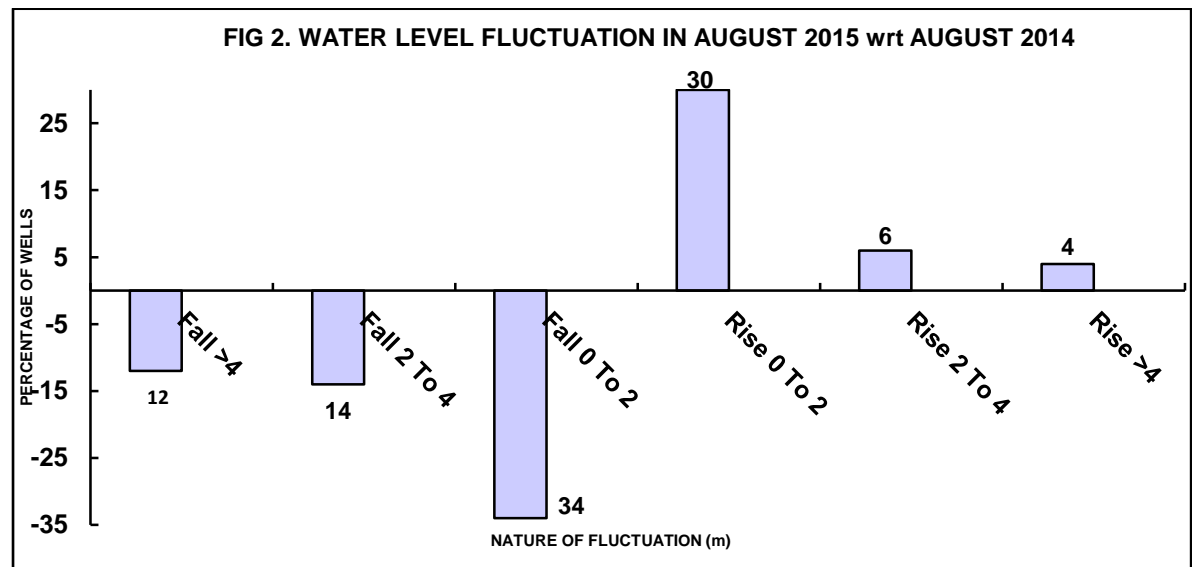

During the period from August 2014 to August 2015 the ground water levels have risen by upto 2 m observed in 30 % of wells, covering about 83,649 sq. km. area mostly in Raigadh districts, all districts of Vidarbha region except, Buldhana, Akola & Washim. Rise in water levels of more than 2 m is noticed in 10 % of wells covering about 23,294 sq. km. area. It is observed as isolated patches in Gondia, Bhandara, Chandrapur, Nagpur, Yavatmal, Nanded, Parbhani, Satara, Sangli, Kolhapur, and Jalgaon districts.

The water level decline is found in 60 % of wells. Fall up to 2 m is observed in 34 % of wells covering about 1,02,665 sq. km. area and more than 2 m decline in 26 % of wells covering about 97,474 sq. km. area. Water level decline are observed in major parts of Marathwada region, Khandesh and Western Maharashtra region. Water level decline of more than 2m are also observed in these regions. This decline was may be due to less rainfall received during the month of August 2015, as depicted by the rainfall departure map (Plate I). In UT of Dadra and Nagar Haveli, all wells are showing fall, about 55 % wells (4 wells) show a water level fall up to 2 m, and 45% show fall more than 2 m.

IV. WATER LEVEL FLUCTUATION IN AUGUST 2015 WITH REFERENCE TO MAY 2015

The fluctuation map for the period August 2015 with reference to May 2015 is presented in **Plate IV**. The **Annexure IV** gives the water level fluctuations in all the districts of Maharashtra and Dadra and Nagar Haveli. The frequency distribution of the number of Ground Water Monitoring Wells with reference to their fluctuations is shown in **Fig 3**.

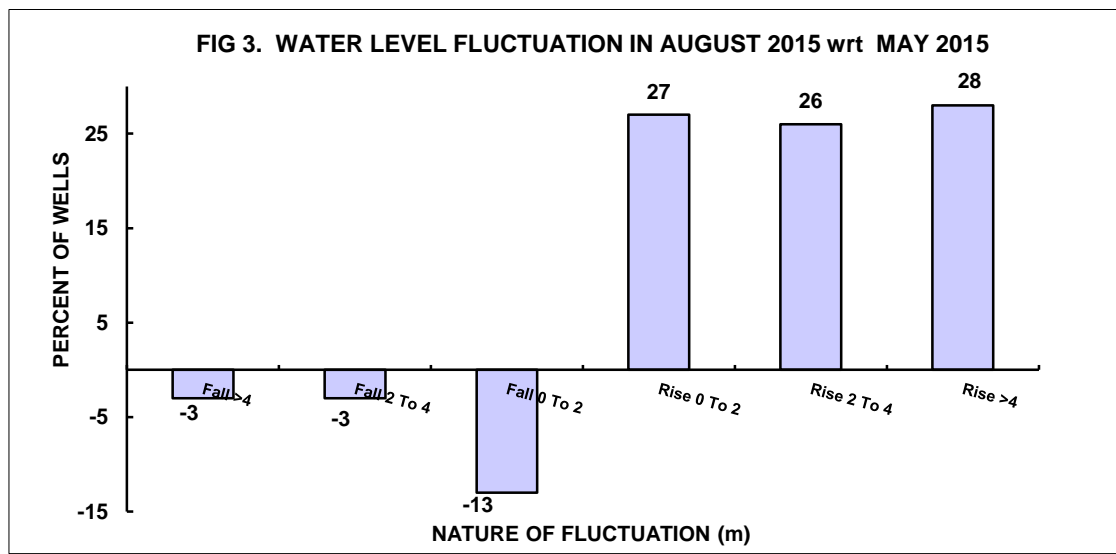

The water levels have shown a general rise in about 81 % of the wells covering almost entire State. Such a rise is a normal phenomenon in the hydrological cycle since the monsoon rainfall, the sole source of natural recharge to ground water regime in the state recharges the ground water body. The water level rise upto 2 m observed in 27 % of wells, while water level rise more than 2 m is observed in 54 % almost in entire State of Maharashtra and Dadra & Nagar Haveli except parts of Yavatmal, Nanded, Hingoli, Parbhani, Latur, Osmanabad, Solapur, Satara, Sangli, Pune, Ahmednagar, Nashik, Dhule, Nandurbar, and Jalgaon districts. This significant water level rise indicates an optimum saturation of phreatic aquifers due to normal monsoon rainfall. Only 19 % of the wells in Maharashtra show a marginal decline in water levels possibly due to local phenomena and is observed in Yavatmal, Nanded, Hingoli, Parbhani, Latur, Osmanabad, Solapur, Satara, Sangli, Pune, Ahmednagar, Nashik, Dhule, Nandurbar, and Jalgaon districts as isolated scattered patches. This may also due to less monsoon rainfall received specially in Parbhani, Beed, Latur and Osmanabad districts of Marathwada and Madhya Maharashtra region.

V. WATER LEVEL FLUCTUATION IN AUGUST 2015 WITH REFERENCE TO THE DECADAL MEAN OF AUGUST 2005-2014

The water level fluctuation map for the period August 2015 with reference to the decadal mean of August 2005-August 2014 is presented in **Plate V**. The **Annexure V** gives the fluctuation in all districts of Maharashtra and the Union Territory of Dadra and Nagar Haveli. The frequency distribution of the number of Ground Water Monitoring wells with reference to their water level fluctuations is shown in **Fig 4**.

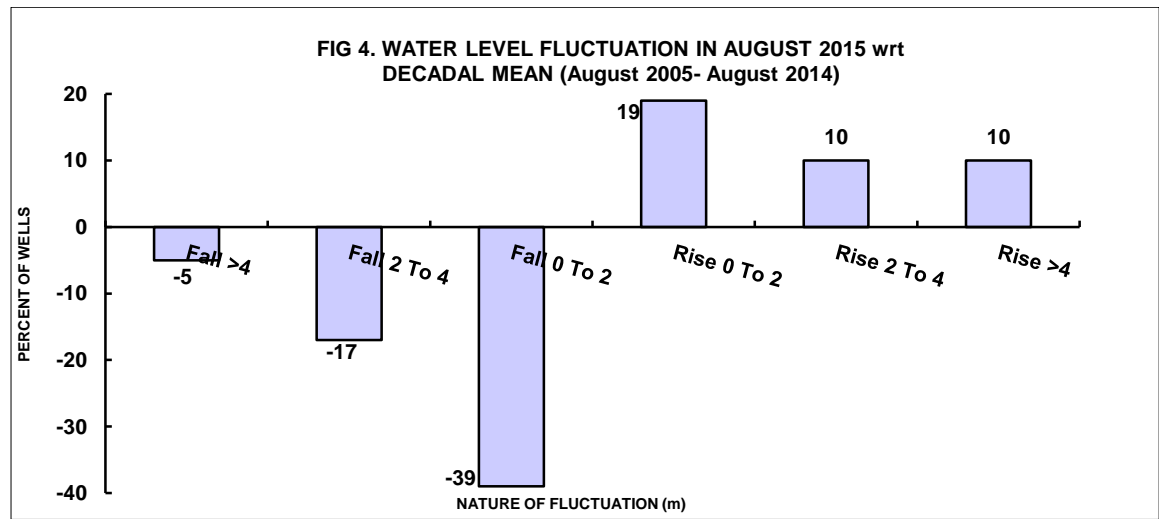

The perusal of **Plate V** shows that 39 % of wells covering about 73,874 sq. km. area in Maharashtra show rise in water level, out of which 19 % wells covering about 65,985 sq. km. area show rise up to 2 m and 20 % wells between 2 m and 4 m and more covering about 7,889 sq. km. area. It is prominently observed in major parts of Vidarbha especially in Amravati, Wardha, Nagpur, Bhandara, Gondia, Chandrapur, Yavatmal, Akola and Buldhana districts. Rise in water level has also observed in parts of Jalgaon, Thane, Raigadh, Pune, Sangli districts. Such a rise could be due to positive departure of 2015 rainfall with respect to the decadal average.

Major part of the State shows decline in water level in 61 % of wells covering about 2,33,307 sq. km. area. It is prominently observed in entire Maharashtra especially in major parts of Marathwada, Khandesh region, eastern & western Vidharbha, and isolated patched observed in most of the districts. In UT of Dadra & Nagar Haveli, all the wells show decline in water levels up to 2 m. The water level decline may be due to the negative departure of 2015 rainfall with respect to their decadal rainfall normal. Such declines in water levels may also be due to ground water developmental activities apart from the poor saturation of aquifers.

Annexure-I

District-wise Depth to Water Level of August-2015 and Fluctuation with respect to May-2015 and Aug-2014, in Maharashtra State and UT of Dadra & Nagar Haveli

Sl. No.	District	Location	Aquifer	Water level (m bgl)			WL Fluctuation (m) in Aug 2015 wrt	
				Aug-14	May-15	Aug-15	Aug-14	May-15
1	DNH	Chinsda	Unconfined	1.15	8.90	2.00	-0.85	6.90
2	DNH	Dapada	Unconfined	5.83	10.00	9.30	-3.47	0.70
3	DNH	Dudhani	Unconfined	4.94	14.25	7.50	-2.56	6.75
4	DNH	Khedi Ghodamba	Unconfined	3.01	10.80	3.85	-0.84	6.95
5	DNH	Kherdi Kathepada	Unconfined			0.75		
6	DNH	Kilvani Sharyapada	Unconfined			1.40		
7	DNH	Mandoni	Unconfined			1.80		
8	DNH	Moolpada	Unconfined		11.90	0.85		11.05
9	DNH	Naroli-1	Unconfined	0.58	6.65	1.30	-0.72	5.35
10	DNH	Rakhali	Unconfined	1.04	6.40	4.25	-3.21	2.15
11	DNH	Rakhali-1	Unconfined			4.25		
12	DNH	Rudana	Unconfined	0.30	11.20	1.30	-1.00	9.90
13	DNH	Samarvarni	Unconfined	0.74	3.70	2.50	-1.76	1.20
14	DNH	Shelti	Unconfined	0.61	3.10	1.40	-0.79	1.70
15	DNH	Surangi	Unconfined	4.10	9.00	4.10	0.00	4.90
16	DNH	Umarkui (Hathpada)	Unconfined	0.20	9.00	2.90	-2.70	6.10
17	Ahmednagar	Akole	Unconfined	4.00	4.80	3.85	0.15	0.95
18	Ahmednagar	Ambi Khalsa	Unconfined	12.75				
19	Ahmednagar	Ambikhalsa	Unconfined	12.55	11.12	13.10	-0.55	-1.98
20	Ahmednagar	Arangaon-3	Unconfined		10.00	8.10		1.90
21	Ahmednagar	Babhuleshwar	Unconfined	6.35	6.28	4.80	1.55	1.48
22	Ahmednagar	Bambori	Unconfined		6.80	10.30		-3.50
23	Ahmednagar	Banpimpri	Unconfined	5.50	8.10	8.70	-3.20	-0.60
24	Ahmednagar	Baradgaon Sudrik	Unconfined		7.20	7.40		-0.20
25	Ahmednagar	Belvandi (Bk)	Unconfined	6.95	13.50	19.00	-12.05	-5.50
26	Ahmednagar	Bhitkewadi	Unconfined	3.10	7.00	8.50	-5.40	-1.50
27	Ahmednagar	Bote	Unconfined	3.20	7.02	6.20	-3.00	0.82
28	Ahmednagar	Chandanapuri	Unconfined	22.00	22.10	21.50	0.50	0.60
29	Ahmednagar	Chas	Unconfined	5.20	7.40	8.00	-2.80	-0.60
30	Ahmednagar	Chichondi Patil	Unconfined	15.30	9.50	14.40	0.90	-4.90
31	Ahmednagar	Chikhale	Unconfined	9.30	9.25	10.40	-1.10	-1.15
32	Ahmednagar	Dahegaon	Unconfined	3.68				
33	Ahmednagar	Dahigaon	Unconfined	3.40	5.70	6.20	-2.80	-0.50
34	Ahmednagar	Dehre	Unconfined		11.00	12.00		-1.00
35	Ahmednagar	Devlali	Unconfined	4.60	5.20	5.50	-0.90	-0.30
36	Ahmednagar	Ghodegaon-1	Unconfined	1.50	12.50	10.50	-9.00	2.00
37	Ahmednagar	Ghogargaon-1	Unconfined	2.86	3.35	6.60	-3.74	-3.25
38	Ahmednagar	Ghotan	Unconfined	6.20	8.50	9.75	-3.55	-1.25
39	Ahmednagar	Jakhangaon	Unconfined	14.70	16.70	15.50	-0.80	1.20
40	Ahmednagar	Jamkhed	Unconfined	6.18	6.90	8.80	-2.62	-1.90
41	Ahmednagar	Jamkhed-1	Unconfined		6.90	9.00		-2.10
42	Ahmednagar	Jeur	Unconfined	2.90	11.85	12.50	-9.60	-0.65
43	Ahmednagar	Karanji	Unconfined	1.90	2.75	3.65	-1.75	-0.90
44	Ahmednagar	Khosepuri-1	Unconfined	2.10	6.00	5.50	-3.40	0.50
45	Ahmednagar	Kokangaon	Unconfined	4.50	7.10	9.50	-5.00	-2.40
46	Ahmednagar	Kokona-1	Unconfined	8.40	10.35	9.20	-0.80	1.15
47	Ahmednagar	Kolpewadi	Unconfined	0.20	9.50	7.50	-7.30	2.00
48	Ahmednagar	Kolwadi	Unconfined	4.80	10.85	8.30	-3.50	2.55
49	Ahmednagar	Kopargaon	Unconfined	18.15	14.30	18.50	-0.35	-4.20
50	Ahmednagar	Loni-Pravara Nagar	Unconfined		8.50	10.30		-1.80
51	Ahmednagar	Mahuli	Unconfined	10.50		12.75	-2.25	
52	Ahmednagar	Mirajgaon2	Unconfined		8.10	11.00		-2.90
53	Ahmednagar	Mirajgaon-3	Unconfined	16.60	16.80	14.20	2.40	2.60
54	Ahmednagar	Parner2	Unconfined	7.30	7.50	7.00	0.30	0.50
55	Ahmednagar	Pategaon	Unconfined	3.80	3.95	3.70	0.10	0.25
56	Ahmednagar	Rahata	Unconfined	12.63	13.75	11.70	0.93	2.05
57	Ahmednagar	Rahuri	Unconfined		12.00	12.00		0.00

Sl. No.	District	Location	Aquifer	Water level (m bgl)			WL Fluctuation (m) in Aug 2015 wrt	
				Aug-14	May-15	Aug-15	Aug-14	May-15
58	Ahmednagar	Rajur	Unconfined	0.01	4.00	1.85	-1.84	2.15
59	Ahmednagar	Rajuri	Unconfined	4.25		8.30	-4.05	
60	Ahmednagar	Rakshi	Unconfined	6.90	9.35	8.50	-1.60	0.85
61	Ahmednagar	Rassin	Unconfined	8.50	11.88	12.79	-4.29	-0.91
62	Ahmednagar	Sangamner	Unconfined	12.95	14.05	12.55	0.40	1.50
63	Ahmednagar	Shahpur	Unconfined		5.90	5.30		0.60
64	Ahmednagar	Shirasgaon	Unconfined	4.46	11.25	12.40	-7.94	-1.15
65	Ahmednagar	Shrigonda	Unconfined	10.90	13.50	14.30	-3.40	-0.80
66	Ahmednagar	Sonai	Unconfined	1.20	3.80	3.10	-1.90	0.70
67	Ahmednagar	Srirampur	Unconfined	1.45	2.80	2.20	-0.75	0.60
68	Ahmednagar	Supe	Unconfined	1.50	10.00	4.50	-3.00	5.50
69	Ahmednagar	Takle-Kazi	Unconfined	7.80	12.20	9.50	-1.70	2.70
70	Ahmednagar	Takli-Dhogeswar-1	Unconfined	9.30	10.05			
71	Ahmednagar	Tambhol	Unconfined	10.20	6.30	3.30	6.90	3.00
72	Ahmednagar	Vadala Bhairoba	Unconfined		6.70	9.50		-2.80
73	Ahmednagar	Vadegaon Madhe	Unconfined	6.10	13.00	11.10	-5.00	1.90
74	Ahmednagar	Wadarwadi	Unconfined		16.10	14.10		2.00
75	Ahmednagar	Walvad	Unconfined	8.50	10.02	10.30	-1.80	-0.28
76	Akola	Akola	Unconfined		10.50	11.80		-1.30
77	Akola	Akot1	Unconfined	17.10	20.70	21.80	-4.70	-1.10
78	Akola	Alegaon	Unconfined	3.80	3.50	2.50	1.30	1.00
79	Akola	Ambashi	Unconfined	4.10	9.20	3.50	0.60	5.70
80	Akola	Andura1	Unconfined		22.05			
81	Akola	Babulkhed	Unconfined	20.00	19.47	19.25	0.75	0.22
82	Akola	Barshi Takli	Unconfined	14.10	19.75	9.60	4.50	10.15
83	Akola	Barshi Takli_Pz	Unconfined	4.35	9.20	14.20	-9.85	-5.00
84	Akola	Borgaon Manju	Unconfined	1.70	6.05	1.85	-0.15	4.20
85	Akola	Chani	Unconfined	6.10	9.00	5.90	0.20	3.10
86	Akola	Chikhalwal (Navegaon)	Unconfined	6.70	8.80	5.00	1.70	3.80
87	Akola	Dhaga Phata	Unconfined	27.00	28.30	27.90	-0.90	0.40
88	Akola	Donad	Unconfined	10.00	7.45	5.15	4.85	2.30
89	Akola	Hatola	Unconfined	6.00	7.00	3.10	2.90	3.90
90	Akola	Kanheri (Sarap)	Unconfined	4.55		2.00	2.55	
91	Akola	Kanheri Gawali_Pz	Unconfined	3.80	5.50	1.40	2.40	4.10
92	Akola	Kapsi	Unconfined		9.00			
93	Akola	Kurankhed	Unconfined	6.80	10.70	9.00	-2.20	1.70
94	Akola	Mahan-1	Unconfined	9.40	9.75	8.75	0.65	1.00
95	Akola	Majhari	Unconfined		10.00	7.00		3.00
96	Akola	Malkapur	Unconfined	17.89	15.40	17.80	0.09	-2.40
97	Akola	Murtijapur_Pz	Unconfined	1.20	5.90	2.50	-1.30	3.40
98	Akola	Murtizapur	Unconfined	4.30	8.49			
99	Akola	Nimba	Unconfined	26.45				
100	Akola	Panaj	Unconfined		13.70	13.00		0.70
101	Akola	Patsul	Unconfined	4.50	5.84	6.25	-1.75	-0.41
102	Akola	Patur	Unconfined	3.60	5.72	2.40	1.20	3.32
103	Akola	Pinjar	Unconfined	4.20	10.55	3.90	0.30	6.65
104	Akola	Popetkheda	Unconfined	8.10	7.05	9.00	-0.90	-1.95
105	Akola	Rasulpur	Unconfined	17.19	17.00	17.19	0.00	-0.19
106	Akola	Raundala	Unconfined	10.75	11.70	11.20	-0.45	0.50
107	Akola	Sasti	Unconfined		8.05	8.75		-0.70
108	Akola	Telhara	Unconfined	20.00	30.00	30.00	-10.00	0.00
109	Akola	Ugwawadi	Unconfined			24.20		
110	Akola	Umra1	Unconfined			30.80		
111	Akola	Ural	Unconfined	7.10	8.75	7.55	-0.45	1.20
112	Akola	Ural (Bk)	Unconfined	4.30	6.40			
113	Akola	Vallabhnagar_Akot	Unconfined		17.80			
114	Akola	Wadegaon	Unconfined	14.20	14.60	14.70	-0.50	-0.10
115	Akola	Wyala	Unconfined	11.60	11.15	11.40	0.20	-0.25
116	Amravati	Adhao	Unconfined	1.10	4.90	0.50	0.60	4.40
117	Amravati	Amner_old	Unconfined	15.40	14.50	14.30	1.10	0.20
118	Amravati	Amravati_GEC	Unconfined	8.00		4.75	3.25	
119	Amravati	Amravati_Gopalnagar	Unconfined	1.80	4.80	1.10	0.70	3.70
120	Amravati	Amravati_RH	Unconfined	2.00	5.50	5.50	-3.50	0.00
121	Amravati	Amravati_University	Unconfined	1.70	6.60	1.25	0.45	5.35
122	Amravati	Amravati_Wadali-naka	Unconfined	2.00	3.00	1.50	0.50	1.50

Sl. No.	District	Location	Aquifer	Water level (m bgl)			WL Fluctuation (m) in Aug 2015 wrt	
				Aug-14	May-15	Aug-15	Aug-14	May-15
123	Amravati	Anjangaon Surji2	Unconfined	22.70	22.00	21.20	1.50	0.80
124	Amravati	Anjansingi	Unconfined	2.00	4.40	1.40	0.60	3.00
125	Amravati	Ashtagaon	Unconfined	2.95	5.70	2.65	0.30	3.05
126	Amravati	Ashti	Unconfined	4.10	4.00	3.00	1.10	1.00
127	Amravati	Babuadi Banosa	Unconfined	12.40				
128	Amravati	Badnera	Unconfined	4.30	4.70	3.20	1.10	1.50
129	Amravati	Barukheda	Unconfined	0.40	5.10	0.60	-0.20	4.50
130	Amravati	Behali	Unconfined	3.30	4.00	3.30	0.00	0.70
131	Amravati	Bellora_Pz	Unconfined	3.70		2.00	1.70	
132	Amravati	Belora	Unconfined	9.00	9.00	3.00	6.00	6.00
133	Amravati	Beltaki	Unconfined	7.70	10.50	6.00	1.70	4.50
134	Amravati	Bhokarbardi	Unconfined	3.70		0.80	2.90	
135	Amravati	Borade	Unconfined	5.00				
136	Amravati	Brahmanwada (Thadi)	Unconfined	14.00	11.50	11.80	2.20	-0.30
137	Amravati	Chandas	Unconfined	10.50	11.30			
138	Amravati	Chandur Bazar	Unconfined	24.70	24.50	24.00	0.70	0.50
139	Amravati	Chandur Railway	Unconfined	3.00	4.20	2.40	0.60	1.80
140	Amravati	Chicholi	Unconfined	7.20	8.60	3.43	3.77	5.17
141	Amravati	Chunkhedi	Unconfined	1.80	3.00	1.30	0.50	1.70
142	Amravati	Dapori1	Unconfined	9.10	13.00	9.00	0.10	4.00
143	Amravati	Dargarh	Unconfined	2.40	4.60	2.40	0.00	2.20
144	Amravati	Devgaon	Unconfined	1.90	5.10	2.00	-0.10	3.10
145	Amravati	Dhamangaon (Rly)_Pz	Unconfined	2.50		1.60	0.90	
146	Amravati	Dhanodi	Unconfined	6.25	7.10	4.30	1.95	2.80
147	Amravati	Dhulghat Road	Unconfined	10.70	12.50	10.90	-0.20	1.60
148	Amravati	Dilalpur	Unconfined	21.70	19.80	20.50	1.20	-0.70
149	Amravati	Gadegaon1	Unconfined	15.60	20.00	9.50	6.10	10.50
150	Amravati	Harisal	Unconfined	5.40	9.50	4.85	0.55	4.65
151	Amravati	Hatru	Unconfined		4.50	1.25		3.25
152	Amravati	Hiwarkheda	Unconfined	9.30	11.80	5.70	3.60	6.10
153	Amravati	Jamgaon (via Khadka)	Unconfined	5.30				
154	Amravati	Jutpani	Unconfined	2.50	7.00	1.60	0.90	5.40
155	Amravati	Kalamkhar	Unconfined	1.70	2.00	0.80	0.90	1.20
156	Amravati	Karajgaon_Pz	Unconfined	2.50	7.50	1.15	1.35	6.35
157	Amravati	Karajgaon-1	Unconfined	29.00	44.50	27.05	1.95	17.45
158	Amravati	Khadkali	Unconfined	0.50	5.20	0.60	-0.10	4.60
159	Amravati	Khanapur	Unconfined	2.70	7.00	1.70	1.00	5.30
160	Amravati	Kharapi	Unconfined	7.40	12.00	5.30	2.10	6.70
161	Amravati	Kher	Unconfined	3.75				
162	Amravati	Kholapur	Unconfined	15.05				
163	Amravati	Kolkaz	Unconfined	5.80	7.30	5.20	0.60	2.10
164	Amravati	Kolwihar_Pz	Unconfined		4.00	1.00		3.00
165	Amravati	Kurha	Unconfined	5.00	8.00	4.85	0.15	3.15
166	Amravati	Lawada	Unconfined	1.70	5.80	0.50	1.20	5.30
167	Amravati	Loni	Unconfined	17.00	19.10	15.55	1.45	3.55
168	Amravati	Mahuli	Unconfined	4.80	5.70	3.20	1.60	2.50
169	Amravati	Manjarkhed Kasba	Unconfined	6.50	9.70	6.00	0.50	3.70
170	Amravati	Moorshi new	Unconfined	1.80	3.30	1.85	-0.05	1.45
171	Amravati	Morshi_Pz	Unconfined	1.80				
172	Amravati	Mozari	Unconfined	10.40	13.00	10.60	-0.20	2.40
173	Amravati	Murha Buzurg	Unconfined	17.00				
174	Amravati	Nandgaon Khandeshwar	Unconfined	3.80	7.00	2.20	1.60	4.80
175	Amravati	Nandgaon peth	Unconfined	3.80	10.00	2.00	1.80	8.00
176	Amravati	Nimbhari	Unconfined	2.40	4.30	4.10	-1.70	0.20
177	Amravati	Pala	Unconfined	9.15	10.00	8.71	0.44	1.29
178	Amravati	Paratwada-1	Unconfined	5.00	12.20	4.30	0.70	7.90
179	Amravati	Pathrot-2	Unconfined	28.20	29.50	27.00	1.20	2.50
180	Amravati	Pimpri	Unconfined	1.30	4.80	1.24	0.06	3.56
181	Amravati	Pohra	Unconfined	2.00	3.00	2.00	0.00	1.00
182	Amravati	Rithpur	Unconfined	3.50	4.50	3.00	0.50	1.50
183	Amravati	Saiwada	Unconfined	6.00	8.50	6.17	-0.17	2.33
184	Amravati	Samda Kasmpur	Unconfined	2.80	4.00	2.80	0.00	1.20
185	Amravati	Sategaon-1	Unconfined	29.40		30.10	-0.70	
186	Amravati	Sawarkheda	Unconfined	4.50	9.40	5.40	-0.90	4.00
187	Amravati	Semadoh_Pz	Unconfined	6.00		7.85	-1.85	

Sl. No.	District	Location	Aquifer	Water level (m bgl)			WL Fluctuation (m) in Aug 2015 wrt	
				Aug-14	May-15	Aug-15	Aug-14	May-15
188	Amravati	Shendurjana Khurd	Unconfined	2.40	3.90	2.50	-0.10	1.40
189	Amravati	Shivni1	Unconfined	3.20	6.00	1.12	2.08	4.88
190	Amravati	Silona	Unconfined	3.60	3.00	2.60	1.00	0.40
191	Amravati	Sirasgaon (Kasba)	Unconfined	11.40	15.20	11.62	-0.22	3.58
192	Amravati	Temburkheda1	Unconfined	2.00	8.00	2.20	-0.20	5.80
193	Amravati	Teosa	Unconfined	2.00	5.80	1.35	0.65	4.45
194	Amravati	Umarkhed	Unconfined	8.00				
195	Amravati	Wadgaon (Fattepur)	Unconfined	5.30		5.95	-0.65	
196	Amravati	Wadner gangai	Unconfined	6.10		5.50	0.60	
197	Amravati	Walgaon	Unconfined	4.80	5.60	2.85	1.95	2.75
198	Amravati	Warha	Unconfined	2.80	4.70	1.40	1.40	3.30
199	Amravati	Warud	Unconfined	4.90	7.10	4.45	0.45	2.65
200	Amravati	Wishroli1	Unconfined	9.00	15.50	8.00	1.00	7.50
201	Amravati	Yavali_Pz	Unconfined	3.70	8.00	2.70	1.00	5.30
202	Amravati	Yevda	Unconfined	7.00	8.00	6.00	1.00	2.00
203	Aurangabad	Abad PES polytec	Unconfined		8.20	2.30		5.90
204	Aurangabad	Abad Police HQ	Unconfined		7.70	6.00		1.70
205	Aurangabad	Abad PWD RH	Unconfined		13.40	4.40		9.00
206	Aurangabad	Abad Vidhyapeeth	Unconfined	8.25	13.00	8.40	-0.15	4.60
207	Aurangabad	Ajanta	Unconfined	1.50	5.20	2.10	-0.60	3.10
208	Aurangabad	Aurangabad	Unconfined	10.70	10.10	9.00	1.70	1.10
209	Aurangabad	Borgaon Bazar	Unconfined	3.80	11.50			
210	Aurangabad	Chauka	Unconfined	5.40	8.80	1.00	4.40	7.80
211	Aurangabad	Dahegaon Bangla	Unconfined		16.40	12.90		3.50
212	Aurangabad	Dawarwadi	Unconfined	14.91	15.20	16.30	-1.39	-1.10
213	Aurangabad	Devgaon-1	Unconfined	4.40	10.20	8.50	-4.10	1.70
214	Aurangabad	Digar Pishore3	Unconfined	1.05	30.00	4.60	-3.55	25.40
215	Aurangabad	Gangapur-3	Unconfined	2.80	10.30	6.00	-3.20	4.30
216	Aurangabad	Garaj	Unconfined	2.80	15.00	13.80	-11.00	1.20
217	Aurangabad	Golegaon Budruk	Unconfined		10.15	6.50		3.65
218	Aurangabad	Hasta	Unconfined	4.63	12.80	7.20	-2.57	5.60
219	Aurangabad	Jambhala	Unconfined		15.00	15.00		0.00
220	Aurangabad	Kaigaon	Unconfined		13.00	7.20		5.80
221	Aurangabad	Kannad	Unconfined	5.97	11.30	9.00	-3.03	2.30
222	Aurangabad	Khuldabad	Unconfined	6.02	18.50	18.50	-12.48	0.00
223	Aurangabad	Kinnal	Unconfined	3.82	10.50	15.00	-11.18	-4.50
224	Aurangabad	Paithan	Unconfined	16.00				
225	Aurangabad	Patri	Unconfined	3.80	10.00	3.90	-0.10	6.10
226	Aurangabad	Rotegaon	Unconfined	11.80	12.10	11.40	0.40	0.70
227	Aurangabad	Shendra	Unconfined	15.70	21.00	20.20	-4.50	0.80
228	Aurangabad	Taherpur	Unconfined	8.00	9.90	8.50	-0.50	1.40
229	Aurangabad	Tunki	Unconfined	9.60	15.10	14.70	-5.10	0.40
230	Aurangabad	Vaijapur	Unconfined	11.92	13.00	12.50	-0.58	0.50
231	Aurangabad	Waghalgaon	Unconfined		12.20	12.00		0.20
232	Aurangabad	Walur Tanda	Unconfined	7.20	15.50	14.10	-6.90	1.40
233	Beed	Ambejogai	Unconfined	4.00	5.35	4.60	-0.60	0.75
234	Beed	Anandgaon	Unconfined	1.15	11.25	10.60	-9.45	0.65
235	Beed	Ashti	Unconfined	8.10	9.20	8.50	-0.40	0.70
236	Beed	Bhend Takli	Unconfined	1.50	8.80	7.50	-6.00	1.30
237	Beed	Chousala2	Unconfined	3.40				
238	Beed	Daskhed	Unconfined	7.90	7.50	9.50	-1.60	-2.00
239	Beed	Dhanora	Unconfined	10.60				
240	Beed	Dhanora-1	Unconfined			10.10		
241	Beed	Dharmapuri	Unconfined	2.90	6.20	4.85	-1.95	1.35
242	Beed	Dharur-1	Unconfined	7.10	11.00	7.70	-0.60	3.30
243	Beed	Doithana	Unconfined	6.10	8.21	7.70	-1.60	0.51
244	Beed	Dongar Kini-1	Unconfined		9.60	7.40		2.20
245	Beed	Georai-1	Unconfined	5.70	10.40	7.50	-1.80	2.90
246	Beed	Jirewadi-1	Unconfined	9.50	11.00	10.00	-0.50	1.00
247	Beed	Kanerwadi	Unconfined	11.37	10.38	9.50	1.87	0.88
248	Beed	Khadkhat	Unconfined	12.90	13.00	11.90	1.00	1.10
249	Beed	Kinhi	Unconfined	2.65	12.70	13.10	-10.45	-0.40
250	Beed	Kolegaon	Unconfined	6.70	9.00	7.75	-1.05	1.25
251	Beed	Kumbhephal	Unconfined	7.10	9.50	7.30	-0.20	2.20
252	Beed	Manjalegaon	Unconfined	8.55	14.70	12.25	-3.70	2.45

Sl. No.	District	Location	Aquifer	Water level (m bgl)			WL Fluctuation (m) in Aug 2015 wrt	
				Aug-14	May-15	Aug-15	Aug-14	May-15
253	Beed	Manjar Sumbha-1	Unconfined	3.50	9.70	8.50	-5.00	1.20
254	Beed	Manur	Unconfined	23.30	22.97	18.37	4.93	4.60
255	Beed	Mauj	Unconfined	3.72	9.86	8.20	-4.48	1.66
256	Beed	Nandur Phata	Unconfined	12.60	11.20	9.30	3.30	1.90
257	Beed	Pali	Unconfined	5.50	5.00	4.60	0.90	0.40
258	Beed	Parli	Unconfined	0.20	3.50	2.20	-2.00	1.30
259	Beed	Patoda	Unconfined	1.70	6.85	5.70	-4.00	1.15
260	Beed	Patrud-1	Unconfined	10.20	11.55	9.25	0.95	2.30
261	Beed	Pimpalwandi	Unconfined		6.00	7.40		-1.40
262	Beed	Pithi	Unconfined	2.80	10.00	8.10	-5.30	1.90
263	Beed	Saigaon-1	Unconfined		10.00	8.25		1.75
264	Beed	Sheri Bk	Unconfined	11.90	13.80	13.40	-1.50	0.40
265	Beed	Sirsala	Unconfined	9.00	8.50	5.30	3.70	3.20
266	Beed	Sirur	Unconfined		15.08	12.50		2.58
267	Beed	Talni	Unconfined	2.10	13.50	8.25	-6.15	5.25
268	Beed	Telgaon	Unconfined	9.00	8.64	9.60	-0.60	-0.96
269	Beed	Tintarvani-1	Unconfined	2.60	6.90	4.90	-2.30	2.00
270	Beed	Umapur	Unconfined	3.50	10.82	10.50	-7.00	0.32
271	Beed	Wadwani	Unconfined	2.40	3.00	2.30	0.10	0.70
272	Beed	Waghluj	Unconfined	13.00	13.00	10.50	2.50	2.50
273	Beed	Waguli	Unconfined	18.70	19.00	17.25	1.45	1.75
274	Bhandara	Adyal_Pz	Unconfined	2.00	4.34	1.00	1.00	3.34
275	Bhandara	Ajgaon	Unconfined	19.10	19.10	19.25	-0.15	-0.15
276	Bhandara	Ambadi	Unconfined	0.60	3.28	0.80	-0.20	2.48
277	Bhandara	Bhandara	Unconfined	3.60	6.90	2.40	1.20	4.50
278	Bhandara	Chicholi	Unconfined	1.65	6.08	0.90	0.75	5.18
279	Bhandara	Dahegaon_Pz	Unconfined	4.75	6.66	3.40	1.35	3.26
280	Bhandara	Dahegaon2	Unconfined	5.25	6.43	3.35	1.90	3.08
281	Bhandara	Daodipar Khapa	Unconfined	0.53	6.20	0.68	-0.15	5.52
282	Bhandara	Dhargaon	Unconfined	4.80	11.10	5.50	-0.70	5.60
283	Bhandara	Ekodi	Unconfined	0.45	3.10			
284	Bhandara	Jamb	Unconfined	3.25	10.29	4.05	-0.80	6.24
285	Bhandara	Jamnapur	Unconfined	0.90	14.30	1.10	-0.20	13.20
286	Bhandara	Kawalewada	Unconfined		3.20	0.90		2.30
287	Bhandara	Kharbi	Unconfined	7.40	12.20	3.90	3.50	8.30
288	Bhandara	Koka (Kokha)	Unconfined	2.08	17.98	1.68	0.40	16.30
289	Bhandara	Konda Kosara	Unconfined	5.60	9.29	6.80	-1.20	2.49
290	Bhandara	Lakhandur	Unconfined	1.65	7.99	0.45	1.20	7.54
291	Bhandara	Lakhandur2	Unconfined	1.60	6.10	1.15	0.45	4.95
292	Bhandara	Lakhani	Unconfined		13.87	1.40		12.47
293	Bhandara	Landejhari	Unconfined		11.55	0.60		10.95
294	Bhandara	Madgi	Unconfined	2.32	9.04	1.52	0.80	7.52
295	Bhandara	Masal	Unconfined		7.28	1.00		6.28
296	Bhandara	Murmadi	Unconfined		8.70	0.30		8.40
297	Bhandara	Nilaj	Unconfined	6.30	15.90	4.10	2.20	11.80
298	Bhandara	Pagora	Unconfined	2.30	6.99	1.20	1.10	5.79
299	Bhandara	Palandur	Unconfined	2.75	9.11	1.85	0.90	7.26
300	Bhandara	Palari	Unconfined	1.00	7.98	0.85	0.15	7.13
301	Bhandara	Paunarkhairi	Unconfined		3.75	0.85		2.90
302	Bhandara	Pauni	Unconfined	2.15	3.45	1.40	0.75	2.05
303	Bhandara	Pitjhari	Unconfined	1.40	8.50	0.15	1.25	8.35
304	Bhandara	Sakoli	Unconfined	0.01	10.92	0.00	0.01	10.92
305	Bhandara	Sakra	Unconfined		12.41	1.10		11.31
306	Bhandara	Shrinagar	Unconfined	4.90	10.40	5.20	-0.30	5.20
307	Bhandara	Sihora	Unconfined	0.80	6.87	0.40	0.40	6.47
308	Bhandara	Tumsar Khapa	Unconfined	1.55	4.07	1.90	-0.35	2.17
309	Bhandara	Usarra	Unconfined	2.15	7.80	0.85	1.30	6.95
310	Bhandara	Varti	Unconfined	1.15	2.68	1.18	-0.03	1.50
311	Bhandara	Warthi_Pz	Unconfined	1.40	2.68	1.10	0.30	1.58
312	Buldhana	Ambe Takli	Unconfined		6.40	9.00		-2.60
313	Buldhana	Amdapur	Unconfined	2.90	12.55	6.35	-3.45	6.20
314	Buldhana	Chikhli_Pz	Unconfined	4.40	8.60	6.60	-2.20	2.00
315	Buldhana	Datala-1	Unconfined	12.60	11.10	11.00	1.60	0.10
316	Buldhana	Deolgaon (Sakarsha)	Unconfined	4.10	7.60	6.00	-1.90	1.60
317	Buldhana	Deolgaon Mahi	Unconfined	1.50	5.80	3.00	-1.50	2.80

Sl. No.	District	Location	Aquifer	Water level (m bgl)			WL Fluctuation (m) in Aug 2015 wrt	
				Aug-14	May-15	Aug-15	Aug-14	May-15
318	Buldhana	Deolgaon Raja	Unconfined	4.20	7.80	7.00	-2.80	0.80
319	Buldhana	Dhad	Unconfined	4.40	7.00	5.00	-0.60	2.00
320	Buldhana	Dhamangaon	Unconfined	2.10	5.30	4.40	-2.30	0.90
321	Buldhana	Dighi	Unconfined	16.40	18.67	17.40	-1.00	1.27
322	Buldhana	Dongaar Sheoli_Pz	Unconfined	3.45	7.40	4.30	-0.85	3.10
323	Buldhana	Dongaon_Pz	Unconfined	3.20	30.00	13.50	-10.30	16.50
324	Buldhana	Dongar Khandala	Unconfined	1.40	9.60	1.50	-0.10	8.10
325	Buldhana	Garadgaon	Unconfined	0.01		1.80	-1.79	
326	Buldhana	Godhnapur	Unconfined	3.10	8.50	6.50	-3.40	2.00
327	Buldhana	Hatedi	Unconfined	1.70	6.10	2.40	-0.70	3.70
328	Buldhana	Jalamb	Unconfined	6.10	8.01	7.40	-1.30	0.61
329	Buldhana	Jalgaonjamodnew	Unconfined	12.60	19.20	12.25	0.35	6.95
330	Buldhana	Jamod	Unconfined	10.70	13.00	11.60	-0.90	1.40
331	Buldhana	Kalkheda	Unconfined		24.00	24.00		0.00
332	Buldhana	Karwand	Unconfined	1.60	3.00	1.00	0.60	2.00
333	Buldhana	Kelwad	Unconfined	1.80	6.30	2.40	-0.60	3.90
334	Buldhana	Khamgaon	Unconfined	2.20	4.52			
335	Buldhana	Khandvi	Unconfined	14.00	14.50	15.00	-1.00	-0.50
336	Buldhana	Kingaon Raja	Unconfined	2.20	4.50	4.00	-1.80	0.50
337	Buldhana	Kolori	Unconfined	3.30	8.13	7.60	-4.30	0.53
338	Buldhana	Laohala	Unconfined	0.60		2.70	-2.10	
339	Buldhana	Lokhanda	Unconfined		4.08	4.30		-0.22
340	Buldhana	Lonar1	Unconfined		13.05			
341	Buldhana	Malkapur Pangra_Pz	Unconfined		8.60	5.50		3.10
342	Buldhana	Malkapur_Pz	Unconfined	16.15	30.00	14.80	1.35	15.20
343	Buldhana	Mehkar	Unconfined	9.20	11.75	9.85	-0.65	1.90
344	Buldhana	Mera Kh_Pz	Unconfined	7.75	12.40	11.40	-3.65	1.00
345	Buldhana	Mera Khurd	Unconfined		9.65	5.75		3.90
346	Buldhana	Motala	Unconfined	1.80	3.35	2.60	-0.80	0.75
347	Buldhana	Motala_Pz	Unconfined	3.45	6.20	2.70	0.75	3.50
348	Buldhana	Nandri	Unconfined	8.10	8.40	13.00	-4.90	-4.60
349	Buldhana	Nandura-1	Unconfined		16.35			
350	Buldhana	Naygaon_Pz	Unconfined	2.30	6.20	1.90	0.40	4.30
351	Buldhana	Padali	Unconfined	1.90	7.10	2.00	-0.10	5.10
352	Buldhana	Pahurjira	Unconfined			2.80		
353	Buldhana	Paturda	Unconfined		5.10			
354	Buldhana	Paturda-1	Unconfined	5.40		10.00	-4.60	
355	Buldhana	Pimpalgaon Devi	Unconfined	3.70	6.30	4.25	-0.55	2.05
356	Buldhana	Pimpalgaon Raja	Unconfined	13.20	13.85	13.50	-0.30	0.35
357	Buldhana	Rohinkhed	Unconfined		11.70	6.40		5.30
358	Buldhana	Rohna	Unconfined		3.65	13.00		-9.35
359	Buldhana	Sailani	Unconfined		10.15	5.60		4.55
360	Buldhana	Savkhed Tejan_Pz	Unconfined	5.00	8.70	6.10	-1.10	2.60
361	Buldhana	Sendurjana_Pz	Unconfined		8.40	40.00		-31.60
362	Buldhana	Shegaon	Unconfined	3.70	3.85	2.50	1.20	1.35
363	Buldhana	Sindkhed Raja	Unconfined	1.40		3.50	-2.10	
364	Buldhana	Sultanpur	Unconfined	1.10	6.80	3.00	-1.90	3.80
365	Buldhana	Sungaon-1	Unconfined	10.50	11.80	9.00	1.50	2.80
366	Buldhana	Tarvadi	Unconfined	0.60	6.80	7.60	-7.00	-0.80
367	Buldhana	Tunki New	Unconfined		13.10	12.80		0.30
368	Buldhana	Ubalkhed	Unconfined	7.40	9.10	7.50	-0.10	1.60
369	Buldhana	Undri	Unconfined	1.90	9.95	6.00	-4.10	3.95
370	Buldhana	Wadgaon Tejan_Pz	Unconfined	1.85	10.10	5.10	-3.25	5.00
371	Buldhana	Waghul	Unconfined		10.97	9.40		1.57
372	Buldhana	Warwand	Unconfined	1.50	7.70	2.60	-1.10	5.10
373	Buldhana	Warwat Bakhal	Unconfined		30.00	37.00		-7.00
374	Buldhana	Warwat Bakhal-1	Unconfined	17.00	13.80			
375	Chandrapur	Agarjhari	Unconfined	11.35	14.10	9.70	1.65	4.40
376	Chandrapur	Aksapur	Unconfined	9.10	8.45	4.70	4.40	3.75
377	Chandrapur	Alesur	Unconfined	6.00	8.10	1.27	4.73	6.83
378	Chandrapur	Awarpur	Unconfined		7.60	5.00		2.60
379	Chandrapur	Balapur (Bk)	Unconfined	1.75	6.30	1.35	0.40	4.95
380	Chandrapur	Ballarsha	Unconfined	6.60	8.65	4.55	2.05	4.10
381	Chandrapur	Barwha_Pz	Unconfined	2.70	8.00	1.50	1.20	6.50
382	Chandrapur	Bhandak	Unconfined		11.95	4.95		7.00

Sl. No.	District	Location	Aquifer	Water level (m bgl)			WL Fluctuation (m) in Aug 2015 wrt	
				Aug-14	May-15	Aug-15	Aug-14	May-15
383	Chandrapur	Bhimni	Unconfined	4.80	6.10	1.30	3.50	4.80
384	Chandrapur	Brahmapuri	Unconfined	2.20	6.40	1.40	0.80	5.00
385	Chandrapur	Chandanvahi	Unconfined		5.80	1.40		4.40
386	Chandrapur	Chandrapur1	Unconfined	6.20	10.40	2.95	3.25	7.45
387	Chandrapur	Chargaon	Unconfined	4.74	7.10	5.25	-0.51	1.85
388	Chandrapur	Chargaon(Dharan)_Pz	Unconfined	6.30	9.20	7.40	-1.10	1.80
389	Chandrapur	Chichpalli	Unconfined	7.30	7.80	5.95	1.35	1.85
390	Chandrapur	Chimur	Unconfined	3.30	5.40	3.00	0.30	2.40
391	Chandrapur	Chora	Unconfined	1.75	2.65	1.35	0.40	1.30
392	Chandrapur	Dabha	Unconfined	2.55	3.50	1.10	1.45	2.40
393	Chandrapur	Gadchandur-1	Unconfined	9.40	5.55	3.50	5.90	2.05
394	Chandrapur	Gadegaon	Unconfined		3.10	1.75		1.35
395	Chandrapur	Ghugus	Unconfined		8.10	1.87		6.23
396	Chandrapur	Gondpimpri	Unconfined	9.80				
397	Chandrapur	Jambhulghat	Unconfined	3.20	7.60	1.25	1.95	6.35
398	Chandrapur	Jivati	Unconfined		5.90	2.90		3.00
399	Chandrapur	Kalmana	Unconfined	7.20	9.00	5.50	1.70	3.50
400	Chandrapur	Kawadsi	Unconfined	6.25	10.75	3.50	2.75	7.25
401	Chandrapur	Korpana	Unconfined		9.20	2.35		6.85
402	Chandrapur	Kothari	Unconfined	9.20	10.70	5.60	3.60	5.10
403	Chandrapur	Madheri_Pz	Unconfined	4.60	9.10	2.20	2.40	6.90
404	Chandrapur	Mahurli	Unconfined	3.50	5.00	1.20	2.30	3.80
405	Chandrapur	Mangli	Unconfined	9.70	10.90	8.90	0.80	2.00
406	Chandrapur	Meha Bk	Unconfined		9.85	3.95		5.90
407	Chandrapur	Mendki	Unconfined	4.65	8.00	5.50	-0.85	2.50
408	Chandrapur	Mohadi Mokasa	Unconfined	2.90	11.90	2.65	0.25	9.25
409	Chandrapur	Morwa (WT)	Unconfined	8.00	10.30	3.75	4.25	6.55
410	Chandrapur	Mul	Unconfined	5.80	10.55	3.85	1.95	6.70
411	Chandrapur	Musad Visapur	Unconfined	10.00	11.10	9.65	0.35	1.45
412	Chandrapur	Nagbhir	Unconfined	3.00	6.10	2.13	0.87	3.97
413	Chandrapur	Nagbhir_Pz	Unconfined	3.85	8.10	3.00	0.85	5.10
414	Chandrapur	Nandegur	Unconfined	7.50	9.30	6.20	1.30	3.10
415	Chandrapur	Navegaon More	Unconfined	5.65	8.20	3.00	2.65	5.20
416	Chandrapur	Navegaon-1	Unconfined	5.65	6.35	1.90	3.75	4.45
417	Chandrapur	Niphandra	Unconfined	2.30	4.50	0.20	2.10	4.30
418	Chandrapur	Padmapur-1	Unconfined		6.70	1.55		5.15
419	Chandrapur	Patan	Unconfined		6.50	2.40		4.10
420	Chandrapur	Pombhurna	Unconfined			4.40		
421	Chandrapur	Rajoli Tukum	Unconfined	2.30	5.45	0.70	1.60	4.75
422	Chandrapur	Rajura-1	Unconfined	5.90	7.70	3.50	2.40	4.20
423	Chandrapur	Ralegaon	Unconfined		10.50			
424	Chandrapur	Ralegaon-1	Unconfined			1.80		
425	Chandrapur	Rampur	Unconfined	2.80	8.70	1.95	0.85	6.75
426	Chandrapur	Sakhri	Unconfined			2.81		
427	Chandrapur	Salori	Unconfined	5.40	7.00	4.35	1.05	2.65
428	Chandrapur	Saoli	Unconfined	2.10	4.20	2.00	0.10	2.20
429	Chandrapur	Sawali	Unconfined	2.85	4.95	1.45	1.40	3.50
430	Chandrapur	Sawargaon	Unconfined	9.35	11.00	5.36	3.99	5.64
431	Chandrapur	Shankarpur	Unconfined	4.00	11.40	1.70	2.30	9.70
432	Chandrapur	Shegaon Khurd	Unconfined	4.40	8.30	2.35	2.05	5.95
433	Chandrapur	Sindewahi	Unconfined	1.40	3.10	0.25	1.15	2.85
434	Chandrapur	Sondo	Unconfined	5.90	6.70	3.18	2.72	3.52
435	Chandrapur	Tadali	Unconfined	3.70	5.20	4.10	-0.40	1.10
436	Chandrapur	Tambegadi Mendha	Unconfined		9.15	5.35		3.80
437	Chandrapur	Tumdi Menda	Unconfined	2.35	5.90	2.20	0.15	3.70
438	Chandrapur	Vyhad Khurd	Unconfined	2.95	6.30	3.05	-0.10	3.25
439	Chandrapur	Wahangaon	Unconfined	7.20	9.10	5.85	1.35	3.25
440	Chandrapur	Wandhali-1	Unconfined			12.50		
441	Chandrapur	Wansadi-1	Unconfined	4.10	4.80	3.00	1.10	1.80
442	Chandrapur	Warora-1	Unconfined	3.70	10.60	1.55	2.15	9.05
443	Chandrapur	Warur Road-1	Unconfined	4.60	6.60	1.75	2.85	4.85
444	Chandrapur	Watarna	Unconfined			0.35		
445	Chandrapur	Wirur	Unconfined	6.50	8.65	6.75	-0.25	1.90
446	Dhule	Ajnale	Unconfined	0.60	2.78	3.20	-2.60	-0.42
447	Dhule	Avdhan	Unconfined	4.07	6.27	6.25	-2.18	0.02

Sl. No.	District	Location	Aquifer	Water level (m bgl)			WL Fluctuation (m) in Aug 2015 wrt	
				Aug-14	May-15	Aug-15	Aug-14	May-15
448	Dhule	Boradi	Unconfined	7.10	12.00	9.00	-1.90	3.00
449	Dhule	Borkund	Unconfined	2.20	3.20	2.70	-0.50	0.50
450	Dhule	Burdi Pada	Unconfined	2.18	6.03	2.65	-0.47	3.38
451	Dhule	Chadwel	Unconfined	3.28	11.46	6.20	-2.92	5.26
452	Dhule	Charanmal	Unconfined	0.70	5.00	1.60	-0.90	3.40
453	Dhule	Chimthane	Unconfined	7.60	9.30	8.80	-1.20	0.50
454	Dhule	Dahival	Unconfined	5.83	9.00	9.00	-3.17	0.00
455	Dhule	Dangurne	Unconfined	6.43	7.30	7.39	-0.96	-0.09
456	Dhule	Dhule	Unconfined	7.10	7.75	6.60	0.50	1.15
457	Dhule	Dondaicha-1	Unconfined	7.60	10.35	9.30	-1.70	1.05
458	Dhule	Dusane	Unconfined	3.80	5.40	4.50	-0.70	0.90
459	Dhule	Hadakhed	Unconfined	2.55	5.00	4.00	-1.45	1.00
460	Dhule	Hisala	Unconfined	17.30	19.00	19.00	-1.70	0.00
461	Dhule	Ichhapur	Unconfined	5.05	5.15	7.80	-2.75	-2.65
462	Dhule	Kalamsare	Unconfined	13.40	17.40	18.10	-4.70	-0.70
463	Dhule	Kherde	Unconfined	10.10	10.20	10.20	-0.10	0.00
464	Dhule	Kusumba	Unconfined	9.10	6.50	8.40	0.70	-1.90
465	Dhule	Laling	Unconfined	5.20	8.80	7.50	-2.30	1.30
466	Dhule	Methi	Unconfined	6.40	11.50	10.60	-4.20	0.90
467	Dhule	Mukti	Unconfined	4.34	5.14	6.05	-1.71	-0.91
468	Dhule	Nangaon	Unconfined	2.43	4.08	3.65	-1.22	0.43
469	Dhule	Nardana	Unconfined	5.20	6.30	6.80	-1.60	-0.50
470	Dhule	Narwhal	Unconfined	1.34	1.24	2.65	-1.31	-1.41
471	Dhule	Ner-1	Unconfined	8.05		9.30	-1.25	
472	Dhule	Nizampur	Unconfined	3.80	6.00	4.75	-0.95	1.25
473	Dhule	Palasner	Unconfined	3.70	7.90	4.30	-0.60	3.60
474	Dhule	Phagne	Unconfined	3.85	5.70	5.10	-1.25	0.60
475	Dhule	Pimpalner	Unconfined	2.26	2.84	4.25	-1.99	-1.41
476	Dhule	Purmepada(pur)	Unconfined	5.32	5.82	4.95	0.37	0.87
477	Dhule	Sakri2	Unconfined	7.80	8.00	8.10	-0.30	-0.10
478	Dhule	Samaryapada	Unconfined		9.70	6.20		3.50
479	Dhule	Sangivi	Unconfined	3.44	5.94	3.50	-0.06	2.44
480	Dhule	Saver	Unconfined	3.45	6.50	7.50	-4.05	-1.00
481	Dhule	Shewade	Unconfined	0.85	4.00	7.60	-6.75	-3.60
482	Dhule	Sindkheda	Unconfined	16.90	17.00	17.00	-0.10	0.00
483	Gadchiroli	Allapalli	Unconfined	7.90	9.50	4.90	3.00	4.60
484	Gadchiroli	Armori	Unconfined	2.25	9.00	1.85	0.40	7.15
485	Gadchiroli	Ashti	Unconfined	3.35	5.40	0.80	2.55	4.60
486	Gadchiroli	Bamni	Unconfined		5.20	2.85		2.35
487	Gadchiroli	Bori	Unconfined	2.40	5.60	0.88	1.52	4.72
488	Gadchiroli	Chamorshi	Unconfined	2.80	7.20	0.75	2.05	6.45
489	Gadchiroli	Chandona Tola	Unconfined	2.55	5.90	2.03	0.52	3.87
490	Gadchiroli	Chatgaon	Unconfined	4.85	8.40	3.90	0.95	4.50
491	Gadchiroli	Chaudampalli	Unconfined	2.00	5.60	1.02	0.98	4.58
492	Gadchiroli	Chaurampalli	Unconfined	5.70	8.70	4.90	0.80	3.80
493	Gadchiroli	Delanwadi	Unconfined		3.10	0.55		2.55
494	Gadchiroli	Dhanora	Unconfined	2.80	6.30	2.45	0.35	3.85
495	Gadchiroli	Elchil	Unconfined	3.85	8.00	2.00	1.85	6.00
496	Gadchiroli	Gadchiroli	Unconfined	2.20	7.10	2.00	0.20	5.10
497	Gadchiroli	Gewardha	Unconfined	2.65	7.50	2.30	0.35	5.20
498	Gadchiroli	Ghot	Unconfined	7.25	9.90	6.10	1.15	3.80
499	Gadchiroli	Govindgaon	Unconfined		7.55	3.69		3.86
500	Gadchiroli	Govindpur	Unconfined	3.40	8.90	3.14	0.26	5.76
501	Gadchiroli	Itapalli	Unconfined	5.75	12.90	5.93	-0.18	6.97
502	Gadchiroli	Khondala	Unconfined	1.65	3.55	1.40	0.25	2.15
503	Gadchiroli	Konsari	Unconfined	3.10	7.00	0.73	2.37	6.27
504	Gadchiroli	Kurkhera	Unconfined	1.50	11.05	1.00	0.50	10.05
505	Gadchiroli	Lagam	Unconfined	8.80	9.45	6.77	2.03	2.68
506	Gadchiroli	Maregaon-1	Unconfined		9.60	3.65		5.95
507	Gadchiroli	Medapalli	Unconfined	2.35				
508	Gadchiroli	Mulchera	Unconfined	6.30	8.80	3.90	2.40	4.90
509	Gadchiroli	Nandigaon	Unconfined		8.40	6.00		2.40
510	Gadchiroli	Porla	Unconfined	4.90	9.70	5.70	-0.80	4.00
511	Gadchiroli	Rangi	Unconfined	2.60	9.00	3.86	-1.26	5.14
512	Gadchiroli	Repanpalli	Unconfined		11.65	9.30		2.35

Sl. No.	District	Location	Aquifer	Water level (m bgl)			WL Fluctuation (m) in Aug 2015 wrt	
				Aug-14	May-15	Aug-15	Aug-14	May-15
513	Gadchiroli	Shankarpur	Unconfined	3.05	4.30	2.65	0.40	1.65
514	Gadchiroli	Sironcha-1	Unconfined		15.60	11.40		4.20
515	Gadchiroli	Sonsari	Unconfined			2.80		
516	Gadchiroli	Talodhi Rampur	Unconfined	2.85	7.50	2.60	0.25	4.90
517	Gadchiroli	Timiram	Unconfined		8.45	5.55		2.90
518	Gadchiroli	Umanur	Unconfined		10.75	8.15		2.60
519	Gadchiroli	Uradi	Unconfined	1.80	3.10	2.05	-0.25	1.05
520	Gadchiroli	Vhirgaon Kukdi	Unconfined		9.30	4.20		5.10
521	Gadchiroli	Wadsa	Unconfined	1.95	5.60	1.05	0.90	4.55
522	Gadchiroli	Wairagarh	Unconfined	2.35	7.40	2.30	0.05	5.10
523	Gadchiroli	Yelgur Tola	Unconfined	7.50	9.55	5.15	2.35	4.40
524	Gondia	Amgaon	Unconfined	0.75	2.60	0.25	0.50	2.35
525	Gondia	Arjuni	Unconfined	3.80	10.52	0.55	3.25	9.97
526	Gondia	Asoli	Unconfined	2.90	7.87	1.60	1.30	6.27
527	Gondia	Bondgaon	Unconfined	1.60	6.39	0.55	1.05	5.84
528	Gondia	Dahegaon_Pz	Unconfined	1.15	3.70	0.10	1.05	3.60
529	Gondia	Datora	Unconfined	5.05	11.30	1.85	3.20	9.45
530	Gondia	Dawwa	Unconfined	6.15	11.30	3.50	2.65	7.80
531	Gondia	Deori-1	Unconfined	1.15	6.25	1.00	0.15	5.25
532	Gondia	Dongargaon	Unconfined	2.35	10.02	3.25	-0.90	6.77
532	Gondia	Dongargaon	Unconfined	0.95	12.98	7.10	-6.15	5.88
533	Gondia	Dongargaon2	Unconfined	3.30	13.40	5.60	-2.30	7.80
534	Gondia	Goregaon	Unconfined	1.50	5.81	1.15	0.35	4.66
535	Gondia	Kalimati	Unconfined	2.10	7.47	1.10	1.00	6.37
536	Gondia	Karandli	Unconfined		8.71			
537	Gondia	Khamari	Unconfined	1.65	7.95	1.45	0.20	6.50
538	Gondia	Kohemara	Unconfined	3.80	9.80	3.52	0.28	6.28
539	Gondia	Kudwa_Pz	Unconfined		10.92	2.90		8.02
540	Gondia	Murdoli	Unconfined	3.70	5.90	2.20	1.50	3.70
541	Gondia	Navegaon	Unconfined	2.05	8.07	1.15	0.90	6.92
542	Gondia	Navegaon II (KHURD)	Unconfined	1.55	6.65	1.05	0.50	5.60
543	Gondia	Rajegaon	Unconfined	1.35	7.60	0.40	0.95	7.20
544	Gondia	Salebardi	Unconfined	7.75	13.12	3.95	3.80	9.17
545	Gondia	Salekassa	Unconfined	2.45		1.35	1.10	
546	Gondia	Sangadi	Unconfined	3.08	10.61	1.38	1.70	9.23
547	Gondia	Sarra	Unconfined	0.01	2.85	0.30	-0.29	2.55
548	Gondia	Sategaon-Sakaritola	Unconfined	1.60	4.52	1.20	0.40	3.32
549	Gondia	Sejgaon	Unconfined	1.00	5.61	0.85	0.15	4.76
550	Gondia	Sindbiri	Unconfined			1.75		
551	Gondia	Sondad	Unconfined	2.05	5.80	1.65	0.40	4.15
552	Gondia	Tiroda	Unconfined	2.40	6.92	1.50	0.90	5.42
553	Gondia	Tiroda_Pz	Unconfined	1.50	5.67	0.50	1.00	5.17
554	Gondia	Wadegaon	Unconfined	0.65		0.45	0.20	
555	Hingoli	Adgaon	Unconfined	3.50	9.20	8.10	-4.60	1.10
556	Hingoli	Alegaon (Old)	Unconfined	9.00	10.18	8.30	0.70	1.88
557	Hingoli	Aral-1	Unconfined	17.40	11.50			
558	Hingoli	Aundha nagnath	Unconfined	8.49	8.20	7.65	0.84	0.55
559	Hingoli	Babulgaon	Unconfined	7.40	8.50	9.10	-1.70	-0.60
560	Hingoli	Balapur Akhada-1	Unconfined		13.45	10.00		3.45
561	Hingoli	Barashiv-1 (Jawla bazar)	Unconfined	4.00	8.65	6.30	-2.30	2.35
562	Hingoli	Basmath	Unconfined	1.70	1.40	3.30	-1.60	-1.90
563	Hingoli	Bolda	Unconfined	9.50	9.75	9.79	-0.29	-0.04
564	Hingoli	Chikhli	Unconfined	20.00	4.50	16.50	3.50	-12.00
565	Hingoli	Chondi Amba-1	Unconfined	10.70	10.33	13.65	-2.95	-3.32
566	Hingoli	Churawa	Unconfined	14.00	7.08	3.30	10.70	3.78
567	Hingoli	Dongarkada	Unconfined	5.60	7.50	7.00	-1.40	0.50
568	Hingoli	Hatta	Unconfined	7.95	8.95	5.75	2.20	3.20
569	Hingoli	Hingoli	Unconfined	7.40	14.08			
570	Hingoli	Hingoli-1	Unconfined		6.03	3.00		3.03
571	Hingoli	Hivra	Unconfined	5.85	7.43	4.30	1.55	3.13
572	Hingoli	Jambharun-Rodge	Unconfined	6.45	10.20	5.45	1.00	4.75
573	Hingoli	Kalamnuri-1 (Morwadi)	Unconfined	4.10	5.50	2.30	1.80	3.20
574	Hingoli	Kanhergaon	Unconfined	7.60	8.82	5.00	2.60	3.82
575	Hingoli	Kautha-Khudnapur	Unconfined	12.20	15.45	14.15	-1.95	1.30
576	Hingoli	Khutha	Unconfined	9.20	10.25	14.50	-5.30	-4.25

Sl. No.	District	Location	Aquifer	Water level (m bgl)			WL Fluctuation (m) in Aug 2015 wrt	
				Aug-14	May-15	Aug-15	Aug-14	May-15
577	Hingoli	Kolsa	Unconfined	9.00	7.90	9.00	0.00	-1.10
578	Hingoli	Kurundha	Unconfined	12.20	9.67	12.00	0.20	-2.33
579	Hingoli	Narsi	Unconfined		10.10			
580	Hingoli	Palasgaon	Unconfined	16.40	15.80	19.30	-2.90	-3.50
581	Hingoli	Salwa	Unconfined		7.43	6.70		0.73
582	Hingoli	Sawad	Unconfined	4.05	4.92	3.10	0.95	1.82
583	Hingoli	Toha	Unconfined		11.70	12.20		-0.50
584	Hingoli	Umara	Unconfined	11.10	6.37	4.60	6.50	1.77
585	Jalgaon	Adgaon	Unconfined	2.60	6.50	6.00	-3.40	0.50
586	Jalgaon	Balvadi	Unconfined	3.70	6.20	5.50	-1.80	0.70
587	Jalgaon	Bhusawal (New)	Unconfined	1.45	9.20	8.40	-6.95	0.80
588	Jalgaon	Bodar	Unconfined	1.60	5.40	4.30	-2.70	1.10
589	Jalgaon	Bodwad	Unconfined	2.07	8.20	3.30	-1.23	4.90
590	Jalgaon	Chalisgaon-1	Unconfined			4.10		
591	Jalgaon	Chopda	Unconfined	8.67	10.60	9.20	-0.53	1.40
592	Jalgaon	Dangarda	Unconfined		6.80	4.10		2.70
593	Jalgaon	Dhanora2	Unconfined	19.17	16.80	17.80	1.37	-1.00
594	Jalgaon	Dharangaon	Unconfined	1.90	3.40	3.00	-1.10	0.40
595	Jalgaon	Erandol	Unconfined	0.80	5.00	4.40	-3.60	0.60
596	Jalgaon	Faizpur	Unconfined	57.00		51.40	5.60	
597	Jalgaon	Hated Budruk	Unconfined	5.00	11.40	9.75	-4.75	1.65
598	Jalgaon	Higone	Unconfined	9.70	12.50			
599	Jalgaon	Jalgaon - Balajipeth	Unconfined		3.90	4.80		-0.90
600	Jalgaon	Jalgaon - Hariviththal Nagar	Unconfined		9.90	2.00		7.90
601	Jalgaon	Jalgaon - Kasamwadi	Unconfined		7.45	3.20		4.25
602	Jalgaon	Jalgaon - Shivaji Udhyan	Unconfined		2.80	1.00		1.80
603	Jalgaon	Jalgaon - Sindhi Colony	Unconfined		1.80	0.30		1.50
604	Jalgaon	Jamner	Unconfined	11.57	14.70	12.00	-0.43	2.70
605	Jalgaon	Jamner-1	Unconfined	13.65	19.00	7.00	6.65	12.00
606	Jalgaon	Kasoda	Unconfined	0.35	4.60	3.80	-3.45	0.80
607	Jalgaon	Kekat Nimbhora	Unconfined		11.40	6.40		5.00
608	Jalgaon	Kingaon	Unconfined	13.10	13.50	12.80	0.30	0.70
609	Jalgaon	Kusumbe-1	Unconfined	0.85	12.40	8.50	-7.65	3.90
610	Jalgaon	Lasgaon	Unconfined	11.45	5.60	14.50	-3.05	-8.90
611	Jalgaon	Mendhoda	Unconfined	16.25	10.60	9.00	7.25	1.60
612	Jalgaon	Mondhale	Unconfined	2.05	5.10	5.20	-3.15	-0.10
613	Jalgaon	Muktai Nagar-1	Unconfined	3.57	6.20	6.30	-2.73	-0.10
614	Jalgaon	Narvel	Unconfined		24.30	23.70		0.60
615	Jalgaon	Naseerabad	Unconfined	15.18	14.00	13.60	1.58	0.40
616	Jalgaon	Neri	Unconfined	5.70	8.50	3.30	2.40	5.20
617	Jalgaon	Pachora-1	Unconfined	1.00	5.40	4.50	-3.50	0.90
618	Jalgaon	Parola-1	Unconfined	2.15	6.50	5.80	-3.65	0.70
619	Jalgaon	Pasardi	Unconfined	2.15		5.10	-2.95	
620	Jalgaon	Pimpalkhede	Unconfined	2.20	5.90	4.00	-1.80	1.90
621	Jalgaon	Pimpalkotha	Unconfined	6.67	7.20	8.10	-1.43	-0.90
622	Jalgaon	Raver1	Unconfined		16.30	9.10		7.20
623	Jalgaon	Sangvi Bk	Unconfined		31.00	30.00		1.00
624	Jalgaon	Shendurni	Unconfined	4.75	7.00	6.00	-1.25	1.00
625	Jalgaon	Shengola	Unconfined	5.22	12.80	12.10	-6.88	0.70
626	Jalgaon	Sirsala	Unconfined		14.00	5.00		9.00
627	Jalgaon	Susari-Varangaon	Unconfined	6.70	19.00	16.10	-9.40	2.90
628	Jalgaon	Talwade Kd	Unconfined	2.05	6.90	3.80	-1.75	3.10
629	Jalgaon	Vakdi	Unconfined	1.95	5.00	3.40	-1.45	1.60
630	Jalgaon	Varangaon	Unconfined	13.50				
631	Jalgaon	Vichve	Unconfined		12.00	6.00		6.00
632	Jalgaon	Yawal-1	Unconfined	23.72		24.00	-0.28	
633	Jalna	Ambad	Unconfined	4.00	10.10	6.20	-2.20	3.90
634	Jalna	Badnapur	Unconfined	17.00	18.00	15.10	1.90	2.90
635	Jalna	Bavne Pangri	Unconfined	1.63	6.60	2.50	-0.87	4.10
636	Jalna	Bhokardhan	Unconfined	1.80	30.00	4.60	-2.80	25.40
637	Jalna	Bondalpuri	Unconfined			7.00		
638	Jalna	Chanegaon	Unconfined	1.80	5.50	5.60	-3.80	-0.10
639	Jalna	Dahiphal	Unconfined	0.27		1.10	-0.83	
640	Jalna	Hasnabad-1	Unconfined		5.00			

Sl. No.	District	Location	Aquifer	Water level (m bgl)			WL Fluctuation (m) in Aug 2015 wrt	
				Aug-14	May-15	Aug-15	Aug-14	May-15
641	Jalna	Jafrabad	Unconfined	6.85	10.80	10.40	-3.55	0.40
642	Jalna	Kalegaon	Unconfined	9.88	18.00	14.30	-4.42	3.70
643	Jalna	Khandala	Unconfined		4.60			
644	Jalna	Longaon	Unconfined	11.35	13.00	12.00	-0.65	1.00
645	Jalna	Malkheda	Unconfined		13.00	3.50		9.50
646	Jalna	Mantha	Unconfined	2.05	17.00	5.60	-3.55	11.40
647	Jalna	Navha	Unconfined		10.25	6.80		3.45
648	Jalna	Naygaon2	Unconfined	5.90		12.30	-6.40	
649	Jalna	Niklas	Unconfined		22.30	20.30		2.00
650	Jalna	Partur	Unconfined	3.50	14.70	8.70	-5.20	6.00
651	Jalna	Pimpalgaon Renukai	Unconfined		6.10			
652	Jalna	Rajur	Unconfined		17.60	3.70		13.90
653	Jalna	Samangaon	Unconfined	8.90	9.90	7.30	1.60	2.60
654	Jalna	Shahagad	Unconfined	5.53	15.30	11.30	-5.77	4.00
655	Jalna	Shreshti	Unconfined	2.95	6.80	6.30	-3.35	0.50
656	Jalna	Siphora	Unconfined		7.77	0.05		7.72
657	Jalna	Talegaon	Unconfined	7.55	12.50			
658	Jalna	Talni	Unconfined	0.78		4.05	-3.27	
659	Jalna	Tembhurni2	Unconfined		8.70	8.50		0.20
660	Jalna	Tirthpuri	Unconfined	4.80		3.70	1.10	
661	Jalna	Wadhona	Unconfined		13.09			
662	Jalna	Wadigodri	Unconfined		13.40	12.00		1.40
663	Jalna	Wakdi	Unconfined	2.40	12.00			
664	Jalna	Warud	Unconfined		23.30	5.60		17.70
665	Jalna	Watur	Unconfined	10.15	13.60	10.40	-0.25	3.20
666	Kolhapur	Ajra	Unconfined	10.00	9.90	7.50	2.50	2.40
667	Kolhapur	Amba	Unconfined	4.55	5.75	4.58	-0.03	1.17
668	Kolhapur	Aslaj	Unconfined	4.25	7.30	3.80	0.45	3.50
669	Kolhapur	Authur	Unconfined	0.01	3.25	0.60	-0.59	2.65
670	Kolhapur	Chey	Unconfined	1.20	6.30			
671	Kolhapur	Gadinglaj	Unconfined	0.01	1.50	1.16	-1.15	0.34
672	Kolhapur	Gagan bauda	Unconfined	5.70	9.80	4.60	1.10	5.20
673	Kolhapur	Gokul shirgaon	Unconfined	0.40	1.25	0.90	-0.50	0.35
674	Kolhapur	Halkarne	Unconfined	6.70	7.00	7.23	-0.53	-0.23
675	Kolhapur	Kanura Khurd	Unconfined	4.00	4.40	4.65	-0.65	-0.25
676	Kolhapur	Karve	Unconfined	3.00	7.50	6.20	-3.20	1.30
677	Kolhapur	Khanapur	Unconfined	1.50				
678	Kolhapur	Khindivarvade-1	Unconfined	0.01	3.20	2.75	-2.74	0.45
679	Kolhapur	Khupire	Unconfined		1.00			
680	Kolhapur	Kini wathar	Unconfined	2.15	10.30	4.70	-2.55	5.60
681	Kolhapur	Kirve	Unconfined	0.60	1.50	2.10	-1.50	-0.60
682	Kolhapur	Murgud	Unconfined	0.20	0.80	1.30	-1.10	-0.50
683	Kolhapur	Naganwadi	Unconfined	1.22	6.60	2.10	-0.88	4.50
684	Kolhapur	Nesari	Unconfined	0.01	3.00			
685	Kolhapur	Nitawade	Unconfined	6.50	10.00	7.60	-1.10	2.40
686	Kolhapur	Paijarwadi	Unconfined	2.10	3.90	0.40	1.70	3.50
687	Kolhapur	Panhala	Unconfined	8.90	2.30	1.05	7.85	1.25
688	Kolhapur	Pargaon -1	Unconfined		6.00	6.58		-0.58
689	Kolhapur	Partangale	Unconfined		1.75	1.20		0.55
690	Kolhapur	Patne	Unconfined	6.00	7.70	6.30	-0.30	1.40
691	Kolhapur	Pimpalgaon	Unconfined	0.80	1.50	1.40	-0.60	0.10
692	Kolhapur	Radhanagari	Unconfined	2.55	6.80	2.20	0.35	4.60
693	Kolhapur	Shahuwadi-1	Unconfined	3.70	5.80			
694	Kolhapur	Shelarwadi	Unconfined	1.10	5.10	1.50	-0.40	3.60
695	Kolhapur	Shelewadi	Unconfined	0.50	11.30	5.20	-4.70	6.10
696	Kolhapur	Shiradwad	Unconfined	4.90	10.30	9.45	-4.55	0.85
697	Kolhapur	Shiroli	Unconfined	2.20	5.90	5.36	-3.16	0.54
698	Kolhapur	Solankur1	Unconfined		1.00			
699	Kolhapur	Surupali	Unconfined	1.20	2.80	1.70	-0.50	1.10
700	Kolhapur	Surute	Unconfined	5.00	13.80	5.60	-0.60	8.20
701	Kolhapur	Undri	Unconfined		5.00			
702	Kolhapur	Wadicharan	Unconfined	0.60				
703	Kolhapur	Wadicharan-1	Unconfined	0.70	1.90	0.90	-0.20	1.00
704	Kolhapur	Washi	Unconfined	3.00	6.70	3.20	-0.20	3.50
705	Latur	Ahmadpur	Unconfined	6.90	9.40	6.15	0.75	3.25

Sl. No.	District	Location	Aquifer	Water level (m bgl)			WL Fluctuation (m) in Aug 2015 wrt	
				Aug-14	May-15	Aug-15	Aug-14	May-15
706	Latur	Ashta	Unconfined	5.70	19.08	21.00	-15.30	-1.92
707	Latur	Aurad Shahajani2	Unconfined		32.37	81.00		-48.63
708	Latur	Ausa	Unconfined	4.47	5.67	3.09	1.38	2.58
709	Latur	Belkund	Unconfined	7.00				
710	Latur	Belkund-1	Unconfined			14.55		
711	Latur	Bhada	Unconfined	6.00	9.39	8.70	-2.70	0.69
712	Latur	Borgaon Kale	Unconfined	8.95	14.60	15.40	-6.45	-0.80
713	Latur	Budhoda	Unconfined	9.10	20.00	14.20	-5.10	5.80
714	Latur	Chapoli	Unconfined	9.20	13.62	12.30	-3.10	1.32
715	Latur	Deoni	Unconfined	1.63	9.73	2.05	-0.42	7.68
716	Latur	Deoni2	Unconfined	3.00	13.28	1.70	1.30	11.58
717	Latur	Handerguli	Unconfined	6.80	10.40	9.60	-2.80	0.80
718	Latur	Jalkot	Unconfined	13.83	18.08			
719	Latur	Kasar Belkunda-1	Unconfined	9.05	9.59	8.50	0.55	1.09
720	Latur	Kasar Sirsi	Unconfined	6.30	9.45	8.85	-2.55	0.60
721	Latur	Kelgaon	Unconfined	8.15	13.02	9.95	-1.80	3.07
722	Latur	Killari	Unconfined	13.75	11.14	19.00	-5.25	-7.86
723	Latur	Killari2	Unconfined		14.28	13.50		0.78
724	Latur	Kingaon	Unconfined		5.42	8.75		-3.33
725	Latur	Lamjana Phata	Unconfined	13.74	13.32	12.84	0.90	0.48
726	Latur	Latur Ring Road	Unconfined		13.76	9.40		4.36
727	Latur	Latur Shani mandir	Unconfined		2.45	14.50		-12.05
728	Latur	Latur2	Unconfined	8.40				
729	Latur	Mahalangra	Unconfined	13.00	12.74			
730	Latur	Mahapur-Vasantnagar tanda	Unconfined	8.15	12.50	13.65	-5.50	-1.15
731	Latur	Mogha	Unconfined	3.10	10.17	5.50	-2.40	4.67
732	Latur	Murud	Unconfined	1.80	8.77	5.70	-3.90	3.07
733	Latur	Murud-Akola	Unconfined	12.81	14.66	15.20	-2.39	-0.54
734	Latur	Nagalgaon	Unconfined		58.12			
735	Latur	Nalegaon-1	Unconfined	8.40	8.80	8.45	-0.05	0.35
736	Latur	Narsingwadi	Unconfined		16.03	18.00		-1.97
737	Latur	Nilanga-1	Unconfined		5.83	5.40		0.43
738	Latur	Panchincholi	Unconfined	4.50	12.35	18.90	-14.40	-6.55
739	Latur	Pandharwadi	Unconfined	7.20	4.24	16.00	-8.80	-11.76
740	Latur	Pangaon	Unconfined	4.13	6.75	4.23	-0.10	2.52
741	Latur	Patoda	Unconfined	3.60	9.10	3.70	-0.10	5.40
742	Latur	Rajwadi	Unconfined		15.70			
743	Latur	Rapka	Unconfined	6.15	9.05	9.55	-3.40	-0.50
744	Latur	Renapur	Unconfined	7.37	10.26			
745	Latur	Shirur Tajbandh	Unconfined		13.50	30.00		-16.50
746	Latur	Udgir1	Unconfined	1.30	1.40	2.00	-0.70	-0.60
747	Latur	Ujed-1	Unconfined		15.73	12.60		3.13
748	Latur	Walandi-1	Unconfined	12.45	15.02	14.15	-1.70	0.87
749	Mumbai	Bombay (Church Gate)	Unconfined	1.15	2.30	1.15	0.00	1.15
750	Mumbai	Colaba (Dandi)	Unconfined		3.30	2.50		0.80
751	Mumbai	Mahim	Unconfined	2.55	4.60	3.40	-0.85	1.20
Sl No.	Mumbai	Location	Unconfined	(mbgl)	(mbgl)	(mbgl)	(mbgl)	(mbgl)
752	Mumbai	A.M.C. Colony	Unconfined	4.34	10.35	12.20	-7.86	-1.85
753	Nagpur	Amgaon	Unconfined	0.50	5.40	1.30	-0.80	4.10
754	Nagpur	Bela2	Unconfined	3.20	6.45	2.20	1.00	4.25
755	Nagpur	Bhasali Takli	Unconfined	9.90	10.43	9.10	0.80	1.33
756	Nagpur	Bhiwapur	Unconfined	1.60	10.35	1.20	0.40	9.15
757	Nagpur	Borkhedi	Unconfined	2.05	7.25	1.65	0.40	5.60
758	Nagpur	Borkhedi_Pz	Unconfined	2.60		2.00	0.60	
759	Nagpur	Chacher	Unconfined	1.04	6.22	0.84	0.20	5.38
760	Nagpur	Chargaon (Punarwasi)	Unconfined	1.55	8.51	0.75	0.80	7.76
761	Nagpur	Chorbaoli	Unconfined	3.85	3.63	1.55	2.30	2.08
762	Nagpur	Deolapar	Unconfined	4.05	7.65	2.95	1.10	4.70
763	Nagpur	Dhapewada	Unconfined	8.45	11.62	8.70	-0.25	2.92
764	Nagpur	Fetri_Pz	Unconfined	1.65	2.00	0.80	0.85	1.20
765	Nagpur	Gonkhedi	Unconfined	2.80	6.02	3.10	-0.30	2.92
766	Nagpur	Gumgaon	Unconfined	0.75	7.15	0.85	-0.10	6.30
767	Nagpur	Hingna(Raipur)_Pz	Unconfined	0.80	3.30	0.00	0.80	3.30
768	Nagpur	Jalalkheda_Pz	Unconfined	6.80	11.05	7.30	-0.50	3.75

Sl. No.	District	Location	Aquifer	Water level (m bgl)			WL Fluctuation (m) in Aug 2015 wrt	
				Aug-14	May-15	Aug-15	Aug-14	May-15
769	Nagpur	Jamgaon Bk_Pz	Unconfined	1.65	5.10	0.95	0.70	4.15
770	Nagpur	Kalmeshwar	Unconfined	1.65	3.60	1.40	0.25	2.20
771	Nagpur	Kamptee	Unconfined	4.10	5.52	4.20	-0.10	1.32
772	Nagpur	Kanholi bara	Unconfined	0.06	9.76	1.96	-1.90	7.80
773	Nagpur	Kanholibara_Pz	Unconfined	0.80	7.20	1.90	-1.10	5.30
774	Nagpur	Katol	Unconfined	0.70	8.22	3.80	-3.10	4.42
775	Nagpur	Kelod	Unconfined	8.45	12.65	6.75	1.70	5.90
776	Nagpur	Kharpada	Unconfined	3.40	7.80	3.00	0.40	4.80
777	Nagpur	Khat	Unconfined		2.62	0.88		1.74
778	Nagpur	Khubala	Unconfined	2.00	3.52	1.80	0.20	1.72
779	Nagpur	Kondhali	Unconfined	6.60	14.00	5.10	1.50	8.90
780	Nagpur	Koradi	Unconfined	1.30	2.94	1.50	-0.20	1.44
781	Nagpur	Kothulna	Unconfined	0.65	7.62	0.60	0.05	7.02
782	Nagpur	Kuhi-1	Unconfined		6.76	3.10		3.66
783	Nagpur	Lohara	Unconfined	0.15	5.52	0.35	-0.20	5.17
784	Nagpur	Lohgad	Unconfined		5.70	1.90		3.80
785	Nagpur	Makardhokda	Unconfined	1.44	5.24	1.84	-0.40	3.40
786	Nagpur	Makardhokda_Pz	Unconfined	2.60	14.85	2.25	0.35	12.60
787	Nagpur	Malapur	Unconfined	3.80	12.30	3.10	0.70	9.20
788	Nagpur	Manegaon Tek	Unconfined	5.05	8.98	6.85	-1.80	2.13
789	Nagpur	Mangli1	Unconfined	5.15	10.55	4.10	1.05	6.45
790	Nagpur	Mauda2	Unconfined		5.90	3.40		2.50
791	Nagpur	Mohgaon Zelpi	Unconfined		8.15	3.65		4.50
792	Nagpur	Mohpa	Unconfined		10.08	5.40		4.68
793	Nagpur	Mouda-1	Unconfined	6.15	9.79	4.25	1.90	5.54
794	Nagpur	Nagalwadi	Unconfined	8.60	10.09	8.50	0.10	1.59
795	Nagpur	Nagpur_Chinchbhawan	Unconfined	7.35	13.75	11.25	-3.90	2.50
796	Nagpur	Nagpur_Hanuman nagar	Unconfined	3.35	9.24	3.40	-0.05	5.84
797	Nagpur	Nagpur_Koradi naka	Unconfined	6.70	9.60	6.70	0.00	2.90
798	Nagpur	Nagpur_Police line takli	Unconfined	0.70	2.40	1.00	-0.30	1.40
799	Nagpur	Nagpur_Punapur	Unconfined	1.70	5.40	8.28	-6.58	-2.88
800	Nagpur	Nagpur_Ramdaspath	Unconfined	2.75	5.05	2.85	-0.10	2.20
801	Nagpur	Nagpur_VNIT	Unconfined	0.80	2.70	0.80	0.00	1.90
802	Nagpur	Nagpur_Wadi naka	Unconfined	0.20	2.50	0.30	-0.10	2.20
803	Nagpur	Nandora	Unconfined		4.80	0.20		4.60
804	Nagpur	Narkhed	Unconfined	4.80	8.28	5.40	-0.60	2.88
805	Nagpur	Narkhed_Pz	Unconfined	2.00	3.90	1.30	0.70	2.60
806	Nagpur	Nawegaon (Deshmukh)	Unconfined	4.70	11.00			
807	Nagpur	Nayakund	Unconfined	9.05	14.60	11.05	-2.00	3.55
808	Nagpur	Pallora	Unconfined	3.30	8.12	3.50	-0.20	4.62
809	Nagpur	Panchgaon	Unconfined	2.25	6.57	2.35	-0.10	4.22
810	Nagpur	Paradsinga_Pz	Unconfined	21.90	21.58	2.30	19.60	19.28
811	Nagpur	Parseoni	Unconfined	0.65	7.48	2.50	-1.85	4.98
812	Nagpur	Patansaongi-2	Unconfined		14.58	6.70		7.88
813	Nagpur	Pipaldol	Unconfined	0.30	5.30	0.50	-0.20	4.80
814	Nagpur	Ramtek	Unconfined	2.94	7.01	2.34	0.60	4.67
815	Nagpur	Ridhora	Unconfined	2.40	7.30	2.50	-0.10	4.80
816	Nagpur	Rohna	Unconfined	3.00	7.25	3.15	-0.15	4.10
817	Nagpur	Rohna_Pz	Unconfined	5.40	9.30	4.20	1.20	5.10
818	Nagpur	Rui_Gavsi Manapur	Unconfined	5.40	11.20	6.20	-0.80	5.00
819	Nagpur	Saoner-1	Unconfined	5.40	8.09	4.70	0.70	3.39
820	Nagpur	Sathnaori	Unconfined	4.90	15.68	11.90	-7.00	3.78
821	Nagpur	Sawargaon	Unconfined	5.50	7.25	5.90	-0.40	1.35
822	Nagpur	Singori	Unconfined		5.45	0.85		4.60
823	Nagpur	Sirpur Toli	Unconfined	2.25	3.87	2.75	-0.50	1.12
824	Nagpur	Sivani	Unconfined	1.25	4.29	0.05	1.20	4.24
825	Nagpur	Sonoli_Pz	Unconfined	6.80	10.84	4.00	2.80	6.84
826	Nagpur	Takalghat	Unconfined	5.10	7.00	5.40	-0.30	1.60
827	Nagpur	Tarsha	Unconfined		6.42	0.50		5.92
828	Nagpur	Umrer	Unconfined	0.80	3.40	1.00	-0.20	2.40
829	Nagpur	Uti	Unconfined	0.15	4.65	0.25	-0.10	4.40
830	Nagpur	Waghali	Unconfined	1.05	7.59	1.10	-0.05	6.49
831	Nagpur	Wardhamna	Unconfined	0.25	4.41	0.45	-0.20	3.96
832	Nanded	Anjankhed	Unconfined	6.00	6.50	5.00	1.00	1.50
833	Nanded	Ardhapur-1	Unconfined	18.05	12.50	7.00	11.05	5.50

Sl. No.	District	Location	Aquifer	Water level (m bgl)			WL Fluctuation (m) in Aug 2015 wrt	
				Aug-14	May-15	Aug-15	Aug-14	May-15
834	Nanded	Atkali	Unconfined	18.02	18.20	23.35	-5.33	-5.15
835	Nanded	Atkali-1	Unconfined	8.20	6.40	18.10	-9.90	-11.70
836	Nanded	Balegaon	Unconfined	5.30		5.30	0.00	
837	Nanded	Barad	Unconfined	12.50	12.50	9.95	2.55	2.55
838	Nanded	Bhokar	Unconfined	5.10	10.60	9.00	-3.90	1.60
839	Nanded	Biloli-1	Unconfined	5.30	7.10	7.00	-1.70	0.10
840	Nanded	Bodhad-1	Unconfined	6.90		5.70	1.20	
841	Nanded	Chikhli Chota	Unconfined		7.90	8.00		-0.10
842	Nanded	Dhanegaon	Unconfined	6.20				
843	Nanded	Dharmabad	Unconfined	8.70	8.20	8.79	-0.09	-0.59
844	Nanded	Dhawari Buzurg	Unconfined	7.70	8.30	8.70	-1.00	-0.40
845	Nanded	Dorli	Unconfined	4.60	6.10	2.95	1.65	3.15
846	Nanded	Gokunda (Kinwat)-1	Unconfined	6.65	6.68	1.00	5.65	5.68
847	Nanded	Hadgaon-1	Unconfined	10.95	13.00	11.60	-0.65	1.40
848	Nanded	Hambegaon	Unconfined	12.30	12.50	9.25	3.05	3.25
849	Nanded	Himayat Nagar	Unconfined	4.30	8.10			
850	Nanded	Himayat Nagar-1	Unconfined	4.30	5.90	2.55	1.75	3.35
851	Nanded	Islapur	Unconfined	2.55	5.50	1.65	0.90	3.85
852	Nanded	Jamb Buzurg	Unconfined	10.30	10.80	12.70	-2.40	-1.90
853	Nanded	Janapuri-1	Unconfined	8.40	8.35	15.55	-7.15	-7.20
854	Nanded	Jhalakwadi	Unconfined	6.39	6.00	3.00	3.39	3.00
855	Nanded	Kamtala	Unconfined	7.00	7.15			
856	Nanded	Kandar-1	Unconfined	10.60	11.50	12.00	-1.40	-0.50
857	Nanded	Kapsi Gumta	Unconfined	2.40	5.50	1.80	0.60	3.70
858	Nanded	Karadkher-1	Unconfined		6.10	6.50		-0.40
859	Nanded	Kolambi	Unconfined	10.40	9.80	10.15	0.25	-0.35
860	Nanded	Kuncheli	Unconfined		10.60	10.90		-0.30
861	Nanded	Lahan	Unconfined	8.05	7.15	5.05	3.00	2.10
862	Nanded	Lakmapur	Unconfined	6.79	5.10	4.25	2.54	0.85
863	Nanded	Mahur	Unconfined	8.80	8.70	6.60	2.20	2.10
864	Nanded	Malegaon (I)	Unconfined	4.70	5.50	5.70	-1.00	-0.20
865	Nanded	Malegaon (II)	Unconfined	14.33	11.60	11.00	3.33	0.60
866	Nanded	Manwari phata	Unconfined		17.15	14.75		2.40
867	Nanded	Mathala	Unconfined	8.90	8.05	4.80	4.10	3.25
868	Nanded	Mudkhed2	Unconfined	8.70	9.27	4.90	3.80	4.37
869	Nanded	Mukher-1	Unconfined	6.60	8.45	4.50	2.10	3.95
870	Nanded	Mukrambad (Kharka)	Unconfined	5.50	5.90	4.80	0.70	1.10
871	Nanded	Nagapur	Unconfined	10.70	11.80	11.80	-1.10	0.00
872	Nanded	Naigaon	Unconfined	5.60	8.95	6.00	-0.40	2.95
873	Nanded	Nanded	Unconfined	9.40	10.44	8.50	0.90	1.94
874	Nanded	Narsi	Unconfined	5.10	6.95	4.90	0.20	2.05
875	Nanded	Narwat	Unconfined	8.10	8.02	6.50	1.60	1.52
876	Nanded	Pada Tharoda	Unconfined	14.15	18.74	19.30	-5.15	-0.56
877	Nanded	Pala	Unconfined	5.10	6.95	7.20	-2.10	-0.25
878	Nanded	Panchpipli	Unconfined		11.40	20.00		-8.60
879	Nanded	Police Wadi	Unconfined	9.30	7.80	7.30	2.00	0.50
880	Nanded	Shelgaon	Unconfined	9.35		6.20	3.15	
881	Nanded	Sikarghat (Amdura)	Unconfined	22.45	31.50	2.90	19.55	28.60
882	Nanded	Somthana	Unconfined		11.85	10.45		1.40
883	Nanded	Tamsa	Unconfined	7.30	14.40	12.30	-5.00	2.10
884	Nanded	Tarani	Unconfined		9.28	10.00		-0.72
885	Nanded	Umri-Gortha	Unconfined	2.75	6.20	1.40	1.35	4.80
886	Nanded	Unkeshwar	Unconfined	3.00	4.50	2.00	1.00	2.50
887	Nanded	Wadegaon	Unconfined	8.50	14.80	15.00	-6.50	-0.20
888	Nanded	Waranga	Unconfined	5.00	5.80	2.40	2.60	3.40
889	Nandurbar	Akkalkuva	Unconfined	6.90	10.00	8.20	-1.30	1.80
890	Nandurbar	Ashti	Unconfined	4.70	6.50	3.10	1.60	3.40
891	Nandurbar	Bajri Pati	Unconfined	2.20	4.80	2.10	0.10	2.70
892	Nandurbar	Bhadavad	Unconfined	5.90	9.34	6.05	-0.15	3.29
893	Nandurbar	Bhardu	Unconfined	3.40	7.70	4.90	-1.50	2.80
894	Nandurbar	Dekhwad	Unconfined	8.55	8.70	9.80	-1.25	-1.10
895	Nandurbar	Dhadgaon June	Unconfined	26.00	31.00	49.60	-23.60	-18.60
896	Nandurbar	Dhadgaon-1	Unconfined	3.60	4.30	3.80	-0.20	0.50
897	Nandurbar	Dhamdai	Unconfined		8.20			
898	Nandurbar	Ghuli	Unconfined	3.55	8.90	5.20	-1.65	3.70

Sl. No.	District	Location	Aquifer	Water level (m bgl)			WL Fluctuation (m) in Aug 2015 wrt	
				Aug-14	May-15	Aug-15	Aug-14	May-15
899	Nandurbar	Kahatool	Unconfined		19.00	19.00		0.00
900	Nandurbar	Kakarda	Unconfined	1.20	4.60	3.40	-2.20	1.20
901	Nandurbar	Kathi	Unconfined	0.50	6.60	1.80	-1.30	4.80
902	Nandurbar	Khapar	Unconfined	6.20	11.70	7.00	-0.80	4.70
903	Nandurbar	Khuntamodi	Unconfined	0.65	0.90	2.35	-1.70	-1.45
904	Nandurbar	Loy	Unconfined	5.50	8.20	5.90	-0.40	2.30
905	Nandurbar	Nandurbar	Unconfined	10.30	9.55	6.10	4.20	3.45
906	Nandurbar	Nawapur2	Unconfined	4.80	11.60	10.10	-5.30	1.50
907	Nandurbar	Rampur	Unconfined	19.10	22.90	22.90	-3.80	0.00
908	Nandurbar	Ranala	Unconfined	5.45	8.30	8.25	-2.80	0.05
909	Nandurbar	Rojhave	Unconfined	4.55	10.00	5.50	-0.95	4.50
910	Nandurbar	Shahada-1	Unconfined	2.90	6.60	4.70	-1.80	1.90
911	Nandurbar	Shravani	Unconfined	2.90	7.00	3.20	-0.30	3.80
912	Nandurbar	Sundarde-1	Unconfined	7.50	8.00	10.30	-2.80	-2.30
913	Nandurbar	Talodatwo	Unconfined	3.65	6.60	5.00	-1.35	1.60
914	Nandurbar	Vadkolambi	Unconfined	5.08	5.08	4.30	0.78	0.78
915	Nandurbar	Viasarwadi	Unconfined	10.75	12.75	11.90	-1.15	0.85
916	Nandurbar	Wadali-1	Unconfined	4.50	21.70	20.30	-15.80	1.40
917	Nashik	Adgaon-1	Unconfined	3.10	9.00	7.75	-4.65	1.25
918	Nashik	Agang	Unconfined	6.20	14.00	10.50	-4.30	3.50
919	Nashik	Andarsul	Unconfined	6.60	7.80	9.60	-3.00	-1.80
920	Nashik	Angangaon	Unconfined	0.70	2.00	2.50	-1.80	-0.50
921	Nashik	Baragaon Pimpri	Unconfined	3.20	6.90	5.80	-2.60	1.10
922	Nashik	Chachadgaon	Unconfined	3.15	7.80	5.20	-2.05	2.60
923	Nashik	Chandwad	Unconfined	9.18	11.38	9.40	-0.22	1.98
924	Nashik	Chikhalohol	Unconfined	6.45	7.65	9.00	-2.55	-1.35
925	Nashik	Dabhadi	Unconfined	4.11	5.70	5.25	-1.14	0.45
926	Nashik	Dahalewadi	Unconfined	0.30	2.80			
927	Nashik	Dahiwal	Unconfined	3.80	5.50	5.35	-1.55	0.15
928	Nashik	Dalwat	Unconfined	0.10	5.53	0.70	-0.60	4.83
929	Nashik	Deola-1	Unconfined	9.90	15.00	16.90	-7.00	-1.90
930	Nashik	Deolali	Unconfined	4.00	4.30	3.90	0.10	0.40
931	Nashik	Dhotarkheda	Unconfined	6.00	10.70	11.20	-5.20	-0.50
932	Nashik	Dhundegaon	Unconfined	1.80	11.70			
933	Nashik	Dindori	Unconfined	1.70	12.20	4.60	-2.90	7.60
934	Nashik	Gangawadi	Unconfined	0.70	3.32	1.10	-0.40	2.22
935	Nashik	Ghagbari	Unconfined	1.20	9.50	13.50	-12.30	-4.00
936	Nashik	Gosrane	Unconfined	7.30	15.30	15.10	-7.80	0.20
937	Nashik	Harsul	Unconfined	0.30	0.00	1.10	-0.80	-1.10
938	Nashik	Igatpuri	Unconfined	2.00	6.00	2.50	-0.50	3.50
939	Nashik	Jaikheda	Unconfined	26.00	25.30	25.80	0.20	-0.50
940	Nashik	Jalgaon	Unconfined	5.15	10.00	10.00	-4.85	0.00
940	Nashik	Jalgaon	Unconfined	11.07	11.25	11.25	-0.18	0.00
941	Nashik	Jhodga	Unconfined	0.05	2.25	1.05	-1.00	1.20
942	Nashik	Karanjagavan	Unconfined	2.84	4.20	3.73	-0.89	0.47
943	Nashik	Karanjali	Unconfined	0.45	2.15	1.20	-0.75	0.95
944	Nashik	Khambale	Unconfined	0.50	1.20	1.75	-1.25	-0.55
945	Nashik	Khamkheda-Kalwan	Unconfined	7.80				
946	Nashik	Khopdi Bk	Unconfined	0.10	4.50	4.65	-4.55	-0.15
947	Nashik	Kokanwadi	Unconfined	1.20	6.20	9.00	-7.80	-2.80
948	Nashik	Kona	Unconfined	1.53	6.13	4.70	-3.17	1.43
949	Nashik	LAKHMAPUR	Unconfined	1.91	4.90	4.78	-2.87	0.12
950	Nashik	Malwadi-1	Unconfined	9.60	10.40	10.55	-0.95	-0.15
951	Nashik	Manmad-1	Unconfined	1.45	1.95	1.39	0.06	0.56
952	Nashik	Marhal Kh	Unconfined	7.20	8.10	8.00	-0.80	0.10
953	Nashik	Matori	Unconfined	3.35	10.95			
954	Nashik	Mhasrul	Unconfined	3.55	5.60	4.90	-1.35	0.70
955	Nashik	Mukhane	Unconfined	0.20	6.15	1.70	-1.50	4.45
956	Nashik	Nalegaon	Unconfined	2.10	8.70	2.70	-0.60	6.00
957	Nashik	Nampur	Unconfined	9.50	12.00	9.00	0.50	3.00
958	Nashik	Nampur-1	Unconfined	16.80	20.10	25.70	-8.90	-5.60
959	Nashik	Nandgaon	Unconfined	4.70	7.70	7.60	-2.90	0.10
960	Nashik	Nandur Shirgate	Unconfined	2.00	6.50	3.00	-1.00	3.50
961	Nashik	Nashik_city-I	Unconfined	15.20	7.20	6.70	8.50	0.50
962	Nashik	Nashik_city-II	Unconfined	1.60	3.50	3.15	-1.55	0.35

Sl. No.	District	Location	Aquifer	Water level (m bgl)			WL Fluctuation (m) in Aug 2015 wrt	
				Aug-14	May-15	Aug-15	Aug-14	May-15
963	Nashik	Pandurli	Unconfined	1.40	9.90	6.50	-5.10	3.40
964	Nashik	Pate	Unconfined	1.50	2.00	2.00	-0.50	0.00
965	Nashik	Pathre Bk	Unconfined	2.80	2.90	3.75	-0.95	-0.85
966	Nashik	Peinth	Unconfined	0.30	0.70	2.30	-2.00	-1.60
967	Nashik	Pimpalgaon Baswant	Unconfined	3.00	9.30	10.53	-7.53	-1.23
968	Nashik	Pimplus2	Unconfined	0.30		13.20	-12.90	
969	Nashik	Purangaon-Jalgaon	Unconfined	11.10	13.00	14.40	-3.30	-1.40
970	Nashik	Raigarh Nagar	Unconfined	0.20	2.85	0.85	-0.65	2.00
971	Nashik	Rajapur	Unconfined	3.70	8.38	4.50	-0.80	3.88
972	Nashik	Raslapur	Unconfined	0.98	2.78	3.85	-2.87	-1.07
973	Nashik	Ravalgaon	Unconfined	2.22	4.12	4.30	-2.08	-0.18
974	Nashik	Sakora	Unconfined	3.80	20.50	20.50	-16.70	0.00
975	Nashik	Saraste	Unconfined	0.40	2.80	2.15	-1.75	0.65
976	Nashik	Satana	Unconfined	18.02	18.22	19.40	-1.38	-1.18
977	Nashik	Savargaon	Unconfined	4.40	5.10	6.00	-1.60	-0.90
978	Nashik	Shinde-1	Unconfined	2.90	7.65	2.00	0.90	5.65
979	Nashik	Sinnar	Unconfined	7.30	8.70	9.00	-1.70	-0.30
980	Nashik	Sogras	Unconfined	3.12	10.75	4.85	-1.73	5.90
981	Nashik	Talegaon	Unconfined	2.80	7.80	5.25	-2.45	2.55
982	Nashik	Tinghri	Unconfined	1.50	3.90	4.75	-3.25	-0.85
983	Nashik	Toharabad	Unconfined	3.23	17.73	12.95	-9.72	4.78
984	Nashik	Toharabad-1	Unconfined	4.05	7.20	8.60	-4.55	-1.40
985	Nashik	Trimbakeswar	Unconfined	1.20	2.85			
986	Nashik	Umrane-1	Unconfined	12.90	13.30	14.40	-1.50	-1.10
987	Nashik	Umrate Bk	Unconfined	1.25	8.70	3.65	-2.40	5.05
988	Nashik	Vani	Unconfined	0.76	5.06	3.30	-2.54	1.76
989	Nashik	Vasali	Unconfined	1.30	13.70	5.70	-4.40	8.00
990	Nashik	Vavi-1	Unconfined	4.65	10.70	10.55	-5.90	0.15
991	Nashik	Vinchur-1	Unconfined	3.50	5.30	6.60	-3.10	-1.30
992	Nashik	Virgaon	Unconfined	16.80	28.60	29.10	-12.30	-0.50
993	Nashik	Wadgaon Pimpala	Unconfined	5.40	11.40	9.00	-3.60	2.40
994	Nashik	Wadholi	Unconfined	0.70	1.50			
995	Nashik	Yeola	Unconfined	11.20	10.50	12.79	-1.59	-2.29
996	Osmanabad	Anala	Unconfined	9.36	8.38	10.00	-0.64	-1.62
997	Osmanabad	Andur	Unconfined		7.38	6.60		0.78
998	Osmanabad	Babhalsur-1	Unconfined		17.60	16.40		1.20
999	Osmanabad	Bhum-1	Unconfined			12.70		
1,000	Osmanabad	Dhoki	Unconfined	10.55	10.70	11.50	-0.95	-0.80
1,001	Osmanabad	Dhoral-1	Unconfined	4.30	17.19	16.80	-12.50	0.39
1,002	Osmanabad	Gandora	Unconfined	12.46	12.99	12.48	-0.02	0.51
1,003	Osmanabad	Govindpur	Unconfined		8.40	6.70		1.70
1,004	Osmanabad	It-1	Unconfined		10.69	11.00		-0.31
1,005	Osmanabad	Itkal	Unconfined	4.20	4.20	4.60	-0.40	-0.40
1,006	Osmanabad	Itkur	Unconfined		20.00			
1,007	Osmanabad	Jalkot-3	Unconfined		5.52	7.80		-2.28
1,008	Osmanabad	Kajla2	Unconfined	12.00	3.05			
1,009	Osmanabad	Kalamb-1	Unconfined		7.58	6.30		1.28
1,010	Osmanabad	Karajkheda	Unconfined		17.19	11.60		5.59
1,011	Osmanabad	Khanapur-1	Unconfined	1.80	8.35	7.20	-5.40	1.15
1,012	Osmanabad	Kukadgaon	Unconfined	4.00	4.90			
1,013	Osmanabad	Lohara Buzurg	Unconfined	3.15	6.55	3.15	0.00	3.40
1,014	Osmanabad	Makni	Unconfined		12.50	7.00		5.50
1,015	Osmanabad	Massa (Khurd)	Unconfined	4.40	6.38	6.30	-1.90	0.08
1,016	Osmanabad	Mouje Barul	Unconfined		10.60	9.23		1.37
1,017	Osmanabad	Osmanabad-1	Unconfined	8.15	9.19	8.65	-0.50	0.54
1,018	Osmanabad	Paranda-1	Unconfined	10.90	10.70	11.45	-0.55	-0.75
1,019	Osmanabad	Pathrud3	Unconfined		7.20	10.00		-2.80
1,020	Osmanabad	Pethsangavi	Unconfined		12.40	12.35		0.05
1,021	Osmanabad	Pimpalwandi	Unconfined	3.90	8.09	10.00	-6.10	-1.91
1,022	Osmanabad	Sancha	Unconfined	7.40	7.71	8.16	-0.76	-0.45
1,023	Osmanabad	Sarola	Unconfined		5.70	4.70		1.00
1,024	Osmanabad	Shiradhon	Unconfined		5.40	4.70		0.70
1,025	Osmanabad	Sonari	Unconfined	3.30	6.60	8.00	-4.70	-1.40
1,026	Osmanabad	Suratgaon-1	Unconfined		9.32	9.00		0.32
1,027	Osmanabad	Takiwiki	Unconfined	8.20	7.14	10.54	-2.34	-3.40

Sl. No.	District	Location	Aquifer	Water level (m bgl)			WL Fluctuation (m) in Aug 2015 wrt	
				Aug-14	May-15	Aug-15	Aug-14	May-15
1,028	Osmanabad	Ter	Unconfined		8.96	8.40		0.56
1,029	Osmanabad	Tuljapur-3	Unconfined		6.30	8.90		-2.60
1,030	Osmanabad	Turori	Unconfined	5.00	7.09	5.40	-0.40	1.69
1,031	Osmanabad	Umerga	Unconfined		7.02	6.30		0.72
1,032	Osmanabad	Vadgaon Siddheswar	Unconfined	3.05	6.35	7.00	-3.95	-0.65
1,033	Osmanabad	Wakwad	Unconfined		9.19			
1,034	Osmanabad	Wasi-1	Unconfined	5.00	10.48	10.30	-5.30	0.18
1,035	Osmanabad	Yedshi	Unconfined	9.50	4.64			
1,036	Osmanabad	Yermala2	Unconfined		10.20	30.00		-19.80
1,037	Parbhani	Anjanawadi-1	Unconfined	9.25	11.17	10.25	-1.00	0.92
1,038	Parbhani	Asegaon	Unconfined	14.40				
1,039	Parbhani	Avalgaon	Unconfined	9.75	8.25	8.80	0.95	-0.55
1,040	Parbhani	Bangri	Unconfined	9.50	8.60	7.85	1.65	0.75
1,041	Parbhani	Bori	Unconfined	17.20	16.65	11.10	6.10	5.55
1,042	Parbhani	Charthana-1	Unconfined	7.10	6.80	5.75	1.35	1.05
1,043	Parbhani	Chikhalthana	Unconfined	16.40	18.05	14.75	1.65	3.30
1,044	Parbhani	Daithana	Unconfined	16.30	16.80	21.90	-5.60	-5.10
1,045	Parbhani	Devgaon	Unconfined	11.10	10.75	11.75	-0.65	-1.00
1,046	Parbhani	Dhar	Unconfined		7.50	3.30		4.20
1,047	Parbhani	Dharmapur	Unconfined	16.20		35.00	-18.80	
1,048	Parbhani	Gangakhed-1	Unconfined	8.14	11.00	10.00	-1.86	1.00
1,049	Parbhani	Gangakhed-3	Unconfined	8.30				
1,050	Parbhani	Gojegaon	Unconfined	6.15	7.05	5.30	0.85	1.75
1,051	Parbhani	Hadgaon-1	Unconfined	12.80	8.45	12.84	-0.04	-4.39
1,052	Parbhani	Isath	Unconfined	7.90	8.90	9.00	-1.10	-0.10
1,053	Parbhani	Jhari-1	Unconfined			13.40		
1,054	Parbhani	Jintur	Unconfined	6.80	8.60	6.45	0.35	2.15
1,055	Parbhani	Karigaon	Unconfined	15.53	10.40	15.80	-0.27	-5.40
1,056	Parbhani	Kerwadi	Unconfined	8.52	8.00	13.20	-4.68	-5.20
1,057	Parbhani	Kola	Unconfined	4.15				
1,058	Parbhani	Kotamwadi	Unconfined	5.33		5.33	0.00	
1,059	Parbhani	Loni	Unconfined		7.50	7.00		0.50
1,060	Parbhani	Mankeswar	Unconfined	5.30	6.88	5.45	-0.15	1.43
1,061	Parbhani	Manwat	Unconfined	7.60	9.30	7.00	0.60	2.30
1,062	Parbhani	Panchegaon-1	Unconfined	15.50	14.10	15.00	0.50	-0.90
1,063	Parbhani	Pathri-1	Unconfined	17.50	8.76	9.75	7.75	-0.99
1,064	Parbhani	Pedgaon2	Unconfined	7.90	7.10	9.00	-1.10	-1.90
1,065	Parbhani	Pedgaon-3	Unconfined	8.10		15.00	-6.90	
1,066	Parbhani	Rani Sawargaon-1	Unconfined	9.10	15.25	10.65	-1.55	4.60
1,067	Parbhani	Selu	Unconfined	7.50	14.50	14.60	-7.10	-0.10
1,068	Parbhani	Singanapur	Unconfined	11.10	10.50	12.45	-1.35	-1.95
1,069	Parbhani	Tarborgaon	Unconfined		16.00	16.00		0.00
1,070	Parbhani	Todkalas	Unconfined	2.14	11.00	8.55	-6.41	2.45
1,071	Parbhani	Wadgaon	Unconfined	19.00	11.90	16.00	3.00	-4.10
1,072	Parbhani	Wadi Patta	Unconfined	9.30	6.90			
1,073	Parbhani	Walur-1	Unconfined	22.05	22.30	20.70	1.35	1.60
1,074	Pune	Ale	Unconfined	6.40				
1,075	Pune	Ale-1	Unconfined		10.50	10.70		-0.20
1,076	Pune	Ane	Unconfined	6.80	8.20	12.50	-5.70	-4.30
1,077	Pune	Ausari Khurd-1	Unconfined			7.45		
1,078	Pune	Belhe	Unconfined	8.55				
1,079	Pune	Belhe-1	Unconfined	0.30	10.92	14.60	-14.30	-3.68
1,080	Pune	Bhadalwadi	Unconfined	2.60	2.30	5.90	-3.30	-3.60
1,081	Pune	Bukum	Unconfined	0.15	1.80	0.24	-0.09	1.56
1,082	Pune	Dhumalwadi	Unconfined		10.40	7.90		2.50
1,083	Pune	Dorlewadi	Unconfined	3.60	5.00	6.40	-2.80	-1.40
1,084	Pune	Jejuri	Unconfined	2.80	6.90	6.50	-3.70	0.40
1,085	Pune	Junnar	Unconfined	1.20	3.75	2.65	-1.45	1.10
1,086	Pune	Kalamb	Unconfined	8.50	8.70	8.68	-0.18	0.02
1,087	Pune	Kamatwadi-Walha	Unconfined		8.70	7.00		1.70
1,088	Pune	Kamshet	Unconfined	0.01	2.80	0.70	-0.69	2.10
1,089	Pune	Kamunde	Unconfined			5.68		
1,090	Pune	Karanje	Unconfined	1.50	6.10	5.30	-3.80	0.80
1,091	Pune	Kasurdi-1	Unconfined	0.90	6.70	0.55	0.35	6.15
1,092	Pune	Kauthe	Unconfined		5.30	6.15		-0.85

Sl. No.	District	Location	Aquifer	Water level (m bgl)			WL Fluctuation (m) in Aug 2015 wrt	
				Aug-14	May-15	Aug-15	Aug-14	May-15
1,093	Pune	Khadki	Unconfined	1.10	3.90	2.40	-1.30	1.50
1,094	Pune	Kharabwadi	Unconfined	2.15		4.55	-2.40	
1,095	Pune	Khutbhav	Unconfined			12.90		
1,096	Pune	Kolawade	Unconfined		5.80	1.15		4.65
1,097	Pune	Kolwan	Unconfined	0.70	3.46	0.80	-0.10	2.66
1,098	Pune	Lonawala	Unconfined	0.01	3.20	0.55	-0.54	2.65
1,099	Pune	Loni (Ambegaon)	Unconfined	3.70	4.87	7.15	-3.45	-2.28
1,100	Pune	Lonikand	Unconfined	2.10				
1,101	Pune	Mahalunge Padval	Unconfined	3.60	4.70	6.05	-2.45	-1.35
1,102	Pune	Mulshi	Unconfined		3.50	1.20		2.30
1,103	Pune	Narayangaon	Unconfined	5.60	7.00	8.97	-3.37	-1.97
1,104	Pune	Narayanpur	Unconfined	1.90	8.70	0.20	1.70	8.50
1,105	Pune	Nhavare-1	Unconfined			8.50		
1,106	Pune	Nimbgaon-Ketke	Unconfined	5.60	11.90	7.90	-2.30	4.00
1,107	Pune	Otur	Unconfined	14.70	14.80	14.10	0.60	0.70
1,108	Pune	Pabal New	Unconfined	4.20	6.60	7.00	-2.80	-0.40
1,109	Pune	Pangre Sailar Basti	Unconfined	3.20	6.90	6.55	-3.35	0.35
1,110	Pune	Parne	Unconfined	3.05	5.77	6.57	-3.52	-0.80
1,111	Pune	Patas	Unconfined	0.20	1.10	0.80	-0.60	0.30
1,112	Pune	Pimpri (Kh) Malvasti	Unconfined	4.10	5.70	6.10	-2.00	-0.40
1,113	Pune	Pune	Unconfined	1.55	4.58	3.31	-1.76	1.27
1,114	Pune	Rajgurnagar (Khed)	Unconfined	0.85	0.75	0.72	0.13	0.03
1,115	Pune	Ranjangaon	Unconfined	12.50				
1,116	Pune	Sakurde	Unconfined	1.30	6.30	7.20	-5.90	-0.90
1,117	Pune	Shikrapur	Unconfined	2.90	0.88	5.03	-2.13	-4.15
1,118	Pune	Shirur	Unconfined	4.60	5.78	6.00	-1.40	-0.22
1,119	Pune	Shivpur Khed	Unconfined	0.40	7.90	1.40	-1.00	6.50
1,120	Pune	Talegaon	Unconfined	0.01				
1,121	Pune	Undavri Kade Pathar	Unconfined	4.40	8.77	8.79	-4.39	-0.02
1,122	Pune	Uruli Kanchan	Unconfined			3.50		
1,123	Pune	Uruli Kanchan-1	Unconfined			7.60		
1,124	Pune	Wagholi	Unconfined	2.00	13.60			
1,125	Pune	Wagholi-1	Unconfined		6.70	9.60		-2.90
1,126	Pune	Wehle	Unconfined	0.30	2.80	0.40	-0.10	2.40
1,127	Pune	Yavat	Unconfined	1.00				
1,128	Pune	Zendewadi	Unconfined		10.30	6.90		3.40
1,129	Pune	Zendewadi-1	Unconfined	2.40		12.10	-9.70	
1,130	Raigadh	Ajivali	Unconfined	1.48	3.50	1.04	0.44	2.46
1,131	Raigadh	Ajivali-1	Unconfined	1.58	2.50	1.02	0.56	1.48
1,132	Raigadh	Bilji (Umta)	Unconfined	2.07	3.80	1.25	0.82	2.55
1,133	Raigadh	Chandore	Unconfined	1.57	5.90	1.32	0.25	4.58
1,134	Raigadh	Chinchwad	Unconfined	0.74		0.20	0.54	
1,135	Raigadh	Dapoli	Unconfined	1.74	2.05	1.53	0.21	0.52
1,136	Raigadh	Hudhre Budruk (Karjat)	Unconfined	0.72	2.05	0.10	0.62	1.95
1,137	Raigadh	Indapur	Unconfined		1.90	0.25		1.65
1,138	Raigadh	Indapur-1	Unconfined	0.96		0.15	0.81	
1,139	Raigadh	Jite	Unconfined	0.64	1.50	0.40	0.24	1.10
1,140	Raigadh	Kargaon	Unconfined	1.34	3.80	0.30	1.04	3.50
1,141	Raigadh	Kelte	Unconfined	1.90	2.10	1.08	0.82	1.02
1,142	Raigadh	Kembulde	Unconfined	1.26	4.40	0.16	1.10	4.24
1,143	Raigadh	Khalapur	Unconfined	2.89	3.80	2.55	0.34	1.25
1,144	Raigadh	Kharapati	Unconfined	0.70	2.60	0.30	0.40	2.30
1,145	Raigadh	Khutal	Unconfined		4.50	2.10		2.40
1,146	Raigadh	Kude	Unconfined	1.53	8.50	0.45	1.08	8.05
1,147	Raigadh	Kumbharcha Kosta Bk	Unconfined	1.59	3.00	1.15	0.44	1.85
1,148	Raigadh	Madegaon	Unconfined	2.15	3.30	1.20	0.95	2.10
1,149	Raigadh	Nagaon	Unconfined	0.85	3.20	0.20	0.65	3.00
1,150	Raigadh	Nagothan	Unconfined		0.45	0.40		0.05
1,151	Raigadh	Navade-1	Unconfined		5.60	0.85		4.75
1,152	Raigadh	Neral	Unconfined	2.06	2.80	1.40	0.66	1.40
1,153	Raigadh	Pali	Unconfined	1.53	2.40	1.00	0.53	1.40
1,154	Raigadh	Phugaon	Unconfined	1.12	1.50	0.57	0.55	0.93
1,155	Raigadh	Poladpur	Unconfined	2.15	6.20	1.41	0.74	4.79
1,156	Raigadh	Poynad	Unconfined	2.41	4.40	1.70	0.71	2.70
1,157	Raigadh	Saigaon Govalwadi	Unconfined		4.70	0.80		3.90

Sl. No.	District	Location	Aquifer	Water level (m bgl)			WL Fluctuation (m) in Aug 2015 wrt	
				Aug-14	May-15	Aug-15	Aug-14	May-15
1,158	Raigadh	Shenvai	Unconfined	2.24	5.06	1.35	0.89	3.71
1,159	Raigadh	Shenvai-1	Unconfined	2.24		1.35	0.89	
1,160	Raigadh	Sochinde	Unconfined	1.64	2.70	0.30	1.34	2.40
1,161	Raigadh	Sukeli	Unconfined	1.33	3.60	0.67	0.66	2.93
1,162	Raigadh	Targhar	Unconfined	0.75	4.60	1.35	-0.60	3.25
1,163	Raigadh	Temple	Unconfined	1.84	4.00	1.25	0.59	2.75
1,164	Raigadh	Vadkhal	Unconfined	0.65	2.30	0.10	0.55	2.20
1,165	Raigadh	Vadva Bk	Unconfined	1.37	5.80	0.30	1.07	5.50
1,166	Raigadh	Valvade Shababaj	Unconfined			0.35		
1,167	Raigadh	Varaigaon	Unconfined	0.70	4.00	0.25	0.45	3.75
1,168	Raigadh	Varandha	Unconfined	2.80	3.70	1.66	1.14	2.04
1,169	Raigadh	Veshwi	Unconfined	1.91	7.15	1.35	0.56	5.80
1,170	Ratnagiri	Aarvali	Unconfined	1.05	12.90	9.65	-8.60	3.25
1,171	Ratnagiri	Aawashi	Unconfined	4.75	3.90	3.50	1.25	0.40
1,172	Ratnagiri	Abitgaon	Unconfined	1.50		14.10	-12.60	
1,173	Ratnagiri	Abloli	Unconfined	1.00	6.80	3.90	-2.90	2.90
1,174	Ratnagiri	Agave	Unconfined	1.20	4.64	1.20	0.00	3.44
1,175	Ratnagiri	Ambed Budruk	Unconfined	0.90	4.13	2.05	-1.15	2.08
1,176	Ratnagiri	Chafe Katalwadi	Unconfined	0.60	9.00	4.80	-4.20	4.20
1,177	Ratnagiri	Chiplun	Unconfined	0.70	1.65	1.90	-1.20	-0.25
1,178	Ratnagiri	Dabhol	Unconfined	0.01	5.30	6.00	-5.99	-0.70
1,179	Ratnagiri	Dabhola	Unconfined	0.65				
1,180	Ratnagiri	Dapoli	Unconfined	1.65	8.80	7.50	-5.85	1.30
1,181	Ratnagiri	Dasturi	Unconfined	0.55	7.10	2.00	-1.45	5.10
1,182	Ratnagiri	Devghar	Unconfined	0.14	5.20	3.30	-3.16	1.90
1,183	Ratnagiri	Devghe	Unconfined	2.00	8.45	6.50	-4.50	1.95
1,184	Ratnagiri	Devrukh	Unconfined	3.15	8.50	9.60	-6.45	-1.10
1,185	Ratnagiri	Dhamnand	Unconfined	31.25	42.00	20.10	11.15	21.90
1,186	Ratnagiri	Dhamni	Unconfined	0.75	9.00	4.00	-3.25	5.00
1,187	Ratnagiri	Dhartale	Unconfined		7.35	4.60		2.75
1,188	Ratnagiri	Dugvay	Unconfined	0.70	3.10	1.55	-0.85	1.55
1,189	Ratnagiri	Ganapati Pule-1	Unconfined	3.50	17.80	12.70	-9.20	5.10
1,190	Ratnagiri	Gawane	Unconfined	4.00	5.20	5.50	-1.50	-0.30
1,191	Ratnagiri	Hatiwale	Unconfined		10.40	2.20		8.20
1,192	Ratnagiri	Jaigarh	Unconfined		18.55	16.00		2.55
1,193	Ratnagiri	Jaitapur	Unconfined		2.80	1.50		1.30
1,194	Ratnagiri	Jakadevi	Unconfined	0.21	12.60	9.00	-8.79	3.60
1,195	Ratnagiri	Jalgaon	Unconfined	0.01	10.42	6.10	-6.09	4.32
1,196	Ratnagiri	Kalambani	Unconfined	2.50	3.50	4.40	-1.90	-0.90
1,197	Ratnagiri	Kamathe	Unconfined	0.90	3.75			
1,198	Ratnagiri	Karanjani	Unconfined	0.10	6.20	2.90	-2.80	3.30
1,199	Ratnagiri	Karanjari	Unconfined	1.50	9.50	6.30	-4.80	3.20
1,200	Ratnagiri	Kashedi	Unconfined	0.69	5.39	2.60	-1.91	2.79
1,201	Ratnagiri	Khandala	Unconfined	0.45	5.25	1.00	-0.55	4.25
1,202	Ratnagiri	Khed	Unconfined	0.10	2.65	1.40	-1.30	1.25
1,203	Ratnagiri	Khopi	Unconfined	0.65	1.35	1.40	-0.75	-0.05
1,204	Ratnagiri	Kotluk	Unconfined	0.01	8.25	3.90	-3.89	4.35
1,205	Ratnagiri	Kumble	Unconfined	0.70	3.50	1.50	-0.80	2.00
1,206	Ratnagiri	Lanjuka Sada	Unconfined	1.50				
1,207	Ratnagiri	Mahapral	Unconfined	0.60	4.65	1.90	-1.30	2.75
1,208	Ratnagiri	Mandangarh	Unconfined	2.50	9.00	4.00	-1.50	5.00
1,209	Ratnagiri	Mandki	Unconfined	0.67	1.15	4.05	-3.38	-2.90
1,210	Ratnagiri	Morewadi(Agave)	Unconfined	5.90	13.10	12.00	-6.10	1.10
1,211	Ratnagiri	Muchari (Bhatadewadi)	Unconfined	2.20	6.20	2.10	0.10	4.10
1,212	Ratnagiri	Niwali	Unconfined	9.30	14.50	11.60	-2.30	2.90
1,213	Ratnagiri	Oni	Unconfined	0.25	10.05	2.30	-2.05	7.75
1,214	Ratnagiri	Pachad	Unconfined	0.70	1.45	1.30	-0.60	0.15
1,215	Ratnagiri	Pali-1	Unconfined	4.45	12.50	6.00	-1.55	6.50
1,216	Ratnagiri	Pawas	Unconfined		4.30	2.10		2.20
1,217	Ratnagiri	Pimper	Unconfined	0.70	6.40	5.55	-4.85	0.85
1,218	Ratnagiri	Pomendi	Unconfined	6.50		9.65	-3.15	
1,219	Ratnagiri	Pomendi (Kh)	Unconfined	1.00	4.90	2.60	-1.60	2.30
1,220	Ratnagiri	Pophali	Unconfined	0.75	5.40	4.80	-4.05	0.60
1,221	Ratnagiri	Raipatan	Unconfined	0.80	5.35	3.10	-2.30	2.25
1,222	Ratnagiri	Rajapur	Unconfined	9.09	13.64	12.20	-3.11	1.44

Sl. No.	District	Location	Aquifer	Water level (m bgl)			WL Fluctuation (m) in Aug 2015 wrt	
				Aug-14	May-15	Aug-15	Aug-14	May-15
1,223	Ratnagiri	Ratnagiri-1	Unconfined	0.80	10.50	1.10	-0.30	9.40
1,224	Ratnagiri	Saitwade	Unconfined	0.01	8.00	3.00	-2.99	5.00
1,225	Ratnagiri	Sakarpa	Unconfined	5.40	9.20	7.70	-2.30	1.50
1,226	Ratnagiri	Shingartale	Unconfined	1.54	5.54	2.00	-0.46	3.54
1,227	Ratnagiri	Shingartale-1	Unconfined		6.80			
1,228	Ratnagiri	Shirgaon	Unconfined	1.75	8.55	7.50	-5.75	1.05
1,229	Ratnagiri	Solgaon	Unconfined	1.90	4.00	2.20	-0.30	1.80
1,230	Ratnagiri	Talsure	Unconfined	0.01	1.20	1.00	-0.99	0.20
1,231	Ratnagiri	Tetavli (Kadamvadi)	Unconfined	2.20	11.00	4.00	-1.80	7.00
1,232	Ratnagiri	Umroli	Unconfined	1.10	5.70	3.30	-2.20	2.40
1,233	Ratnagiri	Vaked	Unconfined	0.23				
1,234	Ratnagiri	Vakvali	Unconfined	0.04	4.75	1.30	-1.26	3.45
1,235	Ratnagiri	Valops Buddhwadi	Unconfined	0.20	4.15	1.35	-1.15	2.80
1,236	Ratnagiri	Veral	Unconfined	10.00	16.95	12.90	-2.90	4.05
1,237	Ratnagiri	Visapur	Unconfined	1.00		3.00	-2.00	
1,237	Ratnagiri	Visapur	Unconfined	0.78				
1,238	Ratnagiri	Wave	Unconfined	3.60	9.07	6.00	-2.40	3.07
1,239	Sangli	Alkud	Unconfined	3.80	8.40	8.70	-4.90	-0.30
1,240	Sangli	Arag	Unconfined	0.50	0.80	1.40	-0.90	-0.60
1,241	Sangli	Ashta	Unconfined	1.20	6.10	3.90	-2.70	2.20
1,242	Sangli	Atpadi-1	Unconfined		10.00			
1,243	Sangli	Bambwade	Unconfined	1.15	7.20	5.80	-4.65	1.40
1,244	Sangli	Bedag	Unconfined	1.30	7.70	8.50	-7.20	-0.80
1,245	Sangli	Belavade	Unconfined	2.00	3.25	4.90	-2.90	-1.65
1,246	Sangli	Bhose	Unconfined	4.10	6.00	5.90	-1.80	0.10
1,247	Sangli	Bilur	Unconfined	14.20	17.50	17.85	-3.65	-0.35
1,248	Sangli	Daphlapur	Unconfined	9.30				
1,249	Sangli	Ghanwad_Anandpur	Unconfined		10.30	10.40		-0.10
1,250	Sangli	Jath	Unconfined	8.20	8.25	7.70	0.50	0.55
1,251	Sangli	Kadepur	Unconfined	2.10	6.00	5.50	-3.40	0.50
1,252	Sangli	Karnal-1	Unconfined	2.30	5.80	2.90	-0.60	2.90
1,253	Sangli	Kawathe Mahankal	Unconfined	2.40	2.70	6.80	-4.40	-4.10
1,254	Sangli	Kuchi	Unconfined	9.00	13.50	12.70	-3.70	0.80
1,255	Sangli	Kumbhari	Unconfined	3.95	6.20	7.40	-3.45	-1.20
1,256	Sangli	Mahuli	Unconfined	9.45				
1,257	Sangli	Menganwadi	Unconfined	1.00				
1,258	Sangli	Miraj-1	Unconfined	2.00	4.40			
1,259	Sangli	Nimaj-1	Unconfined	2.40	8.60	3.15	-0.75	5.45
1,260	Sangli	Palashi-1	Unconfined	15.20		7.45	7.75	
1,261	Sangli	Panmalewadi	Unconfined	3.00	4.50	4.60	-1.60	-0.10
1,262	Sangli	Ped	Unconfined	5.30	4.65	5.60	-0.30	-0.95
1,263	Sangli	Peth	Unconfined	3.50	5.80	7.10	-3.60	-1.30
1,264	Sangli	Sangli_city	Unconfined	1.90	2.50	2.50	-0.60	0.00
1,265	Sangli	Sangli_Inamdhamni	Unconfined	4.40	5.30	3.50	0.90	1.80
1,266	Sangli	Sangli_Sangalwadi	Unconfined	8.00	8.80	14.00	-6.00	-5.20
1,267	Sangli	Sarati	Unconfined		5.60			
1,268	Sangli	Shegaon	Unconfined	8.70	2.50	2.70	6.00	-0.20
1,269	Sangli	Shene	Unconfined			15.00		
1,270	Sangli	Shirala	Unconfined		2.40	1.94		0.46
1,271	Sangli	Singanhalli	Unconfined	5.50				
1,272	Sangli	Takari	Unconfined	2.50	3.90	3.20	-0.70	0.70
1,273	Sangli	Tisangi	Unconfined	5.45				
1,274	Sangli	Tung	Unconfined	3.20	8.85	6.30	-3.10	2.55
1,275	Sangli	Umbargaon	Unconfined	2.00	6.10	7.10	-5.10	-1.00
1,276	Sangli	Valsang	Unconfined	5.95	8.55	8.10	-2.15	0.45
1,277	Sangli	Vibhutwadi-1	Unconfined	11.00	6.00	6.50	4.50	-0.50
1,278	Sangli	Visapur	Unconfined		1.50	4.30		-2.80
1,279	Sangli	Wangi	Unconfined	3.00				
1,280	Sangli	Wangi-1	Unconfined			2.20		
1,281	Sangli	Wategaon	Unconfined	0.80				
1,282	Sangli	Yednipani	Unconfined	4.22				
1,283	Sangli	Yevali	Unconfined	5.45	8.50	12.70	-7.25	-4.20
1,284	Satara	Arvi-1	Unconfined	1.60	8.10	7.70	-6.10	0.40
1,285	Satara	Atit	Unconfined	1.90	2.50	2.45	-0.55	0.05
1,286	Satara	Aundh	Unconfined	4.40	10.10	13.15	-8.75	-3.05

Sl. No.	District	Location	Aquifer	Water level (m bgl)			WL Fluctuation (m) in Aug 2015 wrt	
				Aug-14	May-15	Aug-15	Aug-14	May-15
1,287	Satara	Bhade	Unconfined	7.50	10.20	12.17	-4.67	-1.97
1,288	Satara	Bhairavnath Nagar	Unconfined	0.20	6.20	3.50	-3.30	2.70
1,289	Satara	Budha	Unconfined			7.30		
1,290	Satara	Chinchner Vandan	Unconfined	0.01	1.50	1.10	-1.09	0.40
1,291	Satara	Chinchni Kanheri	Unconfined	4.50	7.00			
1,292	Satara	Dahivadi	Unconfined		5.10			
1,293	Satara	Dhebevadi	Unconfined	0.45	6.90	4.60	-4.15	2.30
1,294	Satara	Javali	Unconfined	3.85	10.20	5.50	-1.65	4.70
1,295	Satara	Katar Khatav	Unconfined	10.20	10.25	10.25	-0.05	0.00
1,296	Satara	Khandala	Unconfined	4.30		4.92	-0.62	
1,297	Satara	Kondve	Unconfined	1.70	11.00			
1,298	Satara	Koregaon	Unconfined	3.50	6.40	6.70	-3.20	-0.30
1,299	Satara	Mahabaleswar	Unconfined	11.20	14.40	11.40	-0.20	3.00
1,300	Satara	Malharpeth	Unconfined	6.40	11.30	10.65	-4.25	0.65
1,301	Satara	Malkapur	Unconfined	1.00	2.90			
1,302	Satara	Manainagar	Unconfined	1.70		1.90	-0.20	
1,303	Satara	Manjarvadi (Mol)	Unconfined	1.00	3.90	1.70	-0.70	2.20
1,304	Satara	Mardi	Unconfined		6.00	8.10		-2.10
1,305	Satara	Medha	Unconfined	1.40	4.10			
1,306	Satara	Mhaswad	Unconfined	5.15	7.70			
1,307	Satara	Mirgaon	Unconfined	7.00	10.00	10.30	-3.30	-0.30
1,308	Satara	Mogarle	Unconfined	1.00	6.30	4.10	-3.10	2.20
1,309	Satara	Morgiri (Shivpurpeth)	Unconfined	0.20	1.00	1.10	-0.90	-0.10
1,310	Satara	Muttalvadi	Unconfined	1.65	5.00	1.80	-0.15	3.20
1,311	Satara	Nimblak	Unconfined	1.45	2.30	5.20	-3.75	-2.90
1,312	Satara	Nimblak2	Unconfined	1.60		4.20	-2.60	
1,313	Satara	Nimbore	Unconfined	2.70				
1,314	Satara	Pal	Unconfined	1.00	2.80	2.10	-1.10	0.70
1,315	Satara	Panchagani	Unconfined	2.50	10.90	7.20	-4.70	3.70
1,316	Satara	Patan	Unconfined	0.01	0.50	0.85	-0.84	-0.35
1,317	Satara	Pimpalwadi	Unconfined	1.40				
1,318	Satara	Pimpode (Bk)-1	Unconfined	0.20	3.50	1.80	-1.60	1.70
1,319	Satara	Pingli	Unconfined	6.90	8.60	7.20	-0.30	1.40
1,320	Satara	Rehmatpur	Unconfined	5.20	8.00	9.70	-4.50	-1.70
1,321	Satara	Savanthwadi (Jinti)	Unconfined	0.01	6.20	1.86	-1.85	4.34
1,322	Satara	Shendri	Unconfined	0.80	1.65	0.90	-0.10	0.75
1,323	Satara	Shenwadi	Unconfined	4.80	4.80	4.05	0.75	0.75
1,324	Satara	Shirwal	Unconfined		12.80	6.70		6.10
1,325	Satara	Surur	Unconfined	13.80	14.00	13.90	-0.10	0.10
1,326	Satara	Taradgaon	Unconfined	9.70				
1,327	Satara	Tathvade	Unconfined	6.75	12.50	5.60	1.15	6.90
1,328	Satara	Undale	Unconfined	0.50	3.80	3.90	-3.40	-0.10
1,329	Satara	Vaduth	Unconfined	3.30	4.20	3.70	-0.40	0.50
1,330	Satara	Varad	Unconfined	17.30				
1,331	Satara	Varade	Unconfined	1.25	3.20	3.90	-2.65	-0.70
1,332	Satara	Varoshi	Unconfined	1.80				
1,333	Satara	Velkhandwadi (Tarli)	Unconfined	4.45	7.80	5.30	-0.85	2.50
1,334	Satara	Vikhle	Unconfined		4.40			
1,335	Satara	Wai	Unconfined	0.01	3.80	3.35	-3.34	0.45
1,336	Satara	Wathar (Station)	Unconfined	16.00		5.50	10.50	
1,337	Satara	Wavarhire-1	Unconfined		8.30	5.10		3.20
1,338	Satara	Yelegaon	Unconfined	1.00		1.90	-0.90	
1,339	Satara	Yelegaon-1	Unconfined	1.30	5.00	2.80	-1.50	2.20
1,340	Satara	Yerphale	Unconfined	2.00	3.50	4.69	-2.69	-1.19
1,341	Sindhudurg	Achare	Unconfined	0.25		0.80	-0.55	
1,342	Sindhudurg	Achirne	Unconfined	0.05	3.00	1.80	-1.75	1.20
1,343	Sindhudurg	Achra	Unconfined	7.30	16.80	8.50	-1.20	8.30
1,344	Sindhudurg	Adali (Dewalwadi)	Unconfined		9.15			
1,345	Sindhudurg	Adeli (Pednekarwadi)	Unconfined	0.18	5.90	1.35	-1.17	4.55
1,346	Sindhudurg	Amboli	Unconfined	0.01				
1,347	Sindhudurg	Amboli-1	Unconfined	0.30	4.85	0.90	-0.60	3.95
1,348	Sindhudurg	Ambrad	Unconfined	0.45	6.85	2.60	-2.15	4.25
1,349	Sindhudurg	Ambrad (Parabwadi)	Unconfined	1.00	6.55	1.70	-0.70	4.85
1,350	Sindhudurg	Chendwan	Unconfined		2.60			
1,351	Sindhudurg	Chouke	Unconfined		6.75	3.20		3.55

Sl. No.	District	Location	Aquifer	Water level (m bgl)			WL Fluctuation (m) in Aug 2015 wrt	
				Aug-14	May-15	Aug-15	Aug-14	May-15
1,352	Sindhudurg	Danoli	Unconfined	1.45	2.15	2.10	-0.65	0.05
1,353	Sindhudurg	Deogarh	Unconfined	3.05	14.07	5.10	-2.05	8.97
1,354	Sindhudurg	Dewoolwada	Unconfined	1.20	5.00	2.30	-1.10	2.70
1,355	Sindhudurg	Dodamarga	Unconfined	0.80	4.15	1.90	-1.10	2.25
1,356	Sindhudurg	Hadi (Gaonkarwadi)	Unconfined	6.30	11.60	8.05	-1.75	3.55
1,357	Sindhudurg	Insuli	Unconfined	1.95	6.95	2.40	-0.45	4.55
1,358	Sindhudurg	Kanedi Bazar	Unconfined	1.32	3.32	2.30	-0.98	1.02
1,359	Sindhudurg	Kankavalli	Unconfined	0.20	5.45	1.90	-1.70	3.55
1,360	Sindhudurg	Kankavalli-1	Unconfined	1.75	9.50	2.40	-0.65	7.10
1,361	Sindhudurg	Kasal	Unconfined	7.77	12.97			
1,362	Sindhudurg	Khare Patan	Unconfined	0.90	6.15	3.60	-2.70	2.55
1,363	Sindhudurg	Koloshe	Unconfined	0.60	5.20	0.50	0.10	4.70
1,364	Sindhudurg	Kudal	Unconfined	0.02	7.52	0.90	-0.88	6.62
1,365	Sindhudurg	Kumburla	Unconfined	4.55		8.40	-3.85	
1,366	Sindhudurg	Kunkaule	Unconfined	4.80	7.20	5.10	-0.30	2.10
1,367	Sindhudurg	Madkhol	Unconfined		4.85	2.10		2.75
1,368	Sindhudurg	Malwan	Unconfined	7.10	8.10	7.50	-0.40	0.60
1,369	Sindhudurg	Mangaon Bazar	Unconfined	0.30	6.50	1.30	-1.00	5.20
1,370	Sindhudurg	Math	Unconfined	1.95				
1,371	Sindhudurg	Math-1	Unconfined	3.15	7.50	3.60	-0.45	3.90
1,372	Sindhudurg	Matond (Ghodemukh)	Unconfined	0.15	3.85	1.50	-1.35	2.35
1,373	Sindhudurg	Nandgaon	Unconfined	0.92	9.30	2.70	-1.78	6.60
1,374	Sindhudurg	Narange	Unconfined	1.70	13.00	6.50	-4.80	6.50
1,375	Sindhudurg	Nirwad	Unconfined		7.10	4.75		2.35
1,376	Sindhudurg	Palsamb	Unconfined	0.70	7.10	6.10	-5.40	1.00
1,377	Sindhudurg	Phanasgaon	Unconfined	7.71	12.11	11.70	-3.99	0.41
1,378	Sindhudurg	Phonda	Unconfined	1.40	8.45	4.50	-3.10	3.95
1,379	Sindhudurg	Ramgarh	Unconfined	1.85	3.70	3.20	-1.35	0.50
1,380	Sindhudurg	Sasole	Unconfined	6.50	7.40	8.20	-1.70	-0.80
1,381	Sindhudurg	Sawanthwadi	Unconfined	0.32	3.32	1.20	-0.88	2.12
1,382	Sindhudurg	Sawarwad	Unconfined	0.05	4.34	1.10	-1.05	3.24
1,383	Sindhudurg	Sherley	Unconfined		7.35	4.90		2.45
1,384	Sindhudurg	Shirgaon (Shirgar)	Unconfined	1.27	3.27	2.60	-1.33	0.67
1,385	Sindhudurg	Sindhudurg RH	Unconfined	4.70	9.10	4.90	-0.20	4.20
1,386	Sindhudurg	Sindhunagari	Unconfined	0.01	4.95	1.35	-1.34	3.60
1,387	Sindhudurg	Tale Bazar	Unconfined	1.05	14.45	4.25	-3.20	10.20
1,388	Sindhudurg	Terela	Unconfined	3.60	10.80			
1,389	Sindhudurg	Vados	Unconfined	0.01	3.25	0.60	-0.59	2.65
1,390	Sindhudurg	Vagothan	Unconfined	4.85	17.90	13.00	-8.15	4.90
1,391	Sindhudurg	Vardivarwade	Unconfined	1.20	13.15	10.00	-8.80	3.15
1,392	Sindhudurg	Vengurla	Unconfined	4.95	7.45	6.20	-1.25	1.25
1,393	Sindhudurg	Vijaydurg	Unconfined	3.25	8.15	5.20	-1.95	2.95
1,394	Sindhudurg	Wareri	Unconfined	11.30	17.10	11.95	-0.65	5.15
1,395	Sindhudurg	Zarap	Unconfined	0.39	7.15	1.30	-0.91	5.85
1,396	Solapur	Ajoti	Unconfined	7.50	7.68	9.60	-2.10	-1.92
1,397	Solapur	Akkalkot	Unconfined	4.60	5.61	7.28	-2.68	-1.67
1,398	Solapur	Angar	Unconfined		8.38	9.20		-0.82
1,399	Solapur	Barshi Town	Unconfined	4.90	7.65			
1,400	Solapur	Bhandi-Shegaon	Unconfined	4.20	6.80	10.90	-6.70	-4.10
1,401	Solapur	Bhose-1	Unconfined	12.55	13.85	14.60	-2.05	-0.75
1,402	Solapur	Bhosre	Unconfined		14.36	15.29		-0.93
1,403	Solapur	Bitergaon Haveli-1	Unconfined	7.42	6.07	8.32	-0.90	-2.25
1,404	Solapur	Boramani	Unconfined	8.60		10.90	-2.30	
1,405	Solapur	Brahmapuri	Unconfined	4.50	4.80	7.40	-2.90	-2.60
1,406	Solapur	Chincholi	Unconfined	8.60	11.09	11.65	-3.05	-0.56
1,407	Solapur	Dhanore	Unconfined	3.25	6.87	9.00	-5.75	-2.13
1,408	Solapur	Dharmपुरi	Unconfined	4.75	5.35	6.30	-1.55	-0.95
1,409	Solapur	Eklaspur	Unconfined	1.70	5.14	9.50	-7.80	-4.36
1,410	Solapur	Hivre	Unconfined	3.34	8.09	11.00	-7.66	-2.91
1,411	Solapur	Ichgaon	Unconfined	8.77	6.30	11.70	-2.93	-5.40
1,412	Solapur	Jeur	Unconfined	4.60	4.36	3.10	1.50	1.26
1,413	Solapur	Junoni	Unconfined	8.00	6.00	8.50	-0.50	-2.50
1,414	Solapur	Kandar	Unconfined	0.50	0.83	0.80	-0.30	0.03
1,415	Solapur	Karkamb	Unconfined	12.25	11.29	15.00	-2.75	-3.71
1,416	Solapur	Karmala	Unconfined	5.40	7.01	5.10	0.30	1.91

Sl. No.	District	Location	Aquifer	Water level (m bgl)			WL Fluctuation (m) in Aug 2015 wrt	
				Aug-14	May-15	Aug-15	Aug-14	May-15
1,417	Solapur	Kegaon	Unconfined	0.63	0.78	1.00	-0.37	-0.22
1,418	Solapur	Kurul	Unconfined	9.95	7.40	14.29	-4.34	-6.89
1,419	Solapur	Madha	Unconfined		14.10			
1,420	Solapur	Mahud (Bk)	Unconfined	4.50				
1,421	Solapur	Mahud (Bk)-1	Unconfined			10.00		
1,422	Solapur	Malsiras	Unconfined	4.25	5.75			
1,423	Solapur	Manegaon	Unconfined	8.70	9.84	13.70	-5.00	-3.86
1,424	Solapur	Mangalvedha	Unconfined	15.35	8.64	10.50	4.85	-1.86
1,425	Solapur	Manjri	Unconfined	5.05	5.40			
1,426	Solapur	Marwade	Unconfined	2.45	7.20	9.40	-6.95	-2.20
1,427	Solapur	Nagaj	Unconfined			11.10		
1,428	Solapur	Nagansur	Unconfined	9.83	9.57	9.10	0.73	0.47
1,429	Solapur	Nandni	Unconfined	3.85	5.84	6.00	-2.15	-0.16
1,430	Solapur	Nannaj	Unconfined	8.95	10.59	9.95	-1.00	0.64
1,431	Solapur	Narayan Chincholi	Unconfined	2.95	4.03	5.00	-2.05	-0.97
1,432	Solapur	Nari	Unconfined	8.05	10.91	9.80	-1.75	1.11
1,433	Solapur	Natepute-1	Unconfined		4.85	3.70		1.15
1,434	Solapur	Pandharpur	Unconfined	6.54	5.04	5.67	0.87	-0.63
1,435	Solapur	Pangri	Unconfined	6.40	3.70	4.90	1.50	-1.20
1,436	Solapur	Parite	Unconfined		10.61	12.40		-1.79
1,437	Solapur	Piliv	Unconfined	6.95	5.95	5.75	1.20	0.20
1,438	Solapur	Pout	Unconfined	5.85	5.00			
1,439	Solapur	Ranzani	Unconfined	3.10	4.90	7.10	-4.00	-2.20
1,440	Solapur	Rople	Unconfined		13.00	13.30		-0.30
1,441	Solapur	Salmukh	Unconfined	4.15	2.49	2.70	1.45	-0.21
1,442	Solapur	Sangola	Unconfined	3.70	7.59	6.80	-3.10	0.79
1,443	Solapur	Shelgaon	Unconfined	11.35	16.20	11.80	-0.45	4.40
1,444	Solapur	Shetphal-1	Unconfined	16.00	17.25	17.65	-1.65	-0.40
1,445	Solapur	Shivni	Unconfined	1.80	2.90	3.40	-1.60	-0.50
1,446	Solapur	Sohole	Unconfined	0.35	1.58	8.40	-8.05	-6.82
1,447	Solapur	Soregaon	Unconfined	11.10	8.25	9.27	1.83	-1.02
1,448	Solapur	Tembhurni	Unconfined	11.10	8.94			
1,449	Solapur	Ule	Unconfined	6.35	9.81	10.50	-4.15	-0.69
1,450	Solapur	Varkute	Unconfined	6.81	7.85	6.80	0.01	1.05
1,451	Solapur	Velapur	Unconfined	6.28	4.98	6.70	-0.42	-1.72
1,452	Solapur	Wadhegaon	Unconfined	5.12	6.59			
1,453	Solapur	Wagdhari-1	Unconfined	4.45	5.40	5.50	-1.05	-0.10
1,454	Thane	Aashagadh	Unconfined	0.43	5.50	1.90	-1.47	3.60
1,455	Thane	Agashi	Unconfined	0.10	4.20	2.70	-2.60	1.50
1,456	Thane	Agroli	Unconfined	0.01				
1,457	Thane	Ambadi	Unconfined	0.65	7.28	0.90	-0.25	6.38
1,458	Thane	Ambesari	Unconfined	1.23				
1,459	Thane	Angaon	Unconfined	0.55	5.48	0.60	-0.05	4.88
1,460	Thane	Balkhapara	Unconfined	0.38	2.90	0.50	-0.12	2.40
1,461	Thane	Belgaon	Unconfined	0.38	5.60	0.50	-0.12	5.10
1,462	Thane	Bhaindarpada	Unconfined	0.36	3.10	0.00	0.36	3.10
1,463	Thane	Bhoipada (Kasaba)	Unconfined	2.40		2.90	-0.50	
1,464	Thane	Bramhanwadi	Unconfined	0.80	3.00	0.85	-0.05	2.15
1,465	Thane	Cherfully	Unconfined	1.85	3.90	1.90	-0.05	2.00
1,466	Thane	Dahisar	Unconfined	0.25	2.10			
1,467	Thane	Dahisar (New)	Unconfined		4.60			
1,468	Thane	Dapchari Takarpada	Unconfined	1.75	5.20	3.75	-2.00	1.45
1,469	Thane	Devkop	Unconfined	0.23	4.60	1.70	-1.47	2.90
1,470	Thane	Dhekale	Unconfined	1.35	2.10	1.10	0.25	1.00
1,471	Thane	Ganjad	Unconfined	0.56	2.70	0.70	-0.14	2.00
1,472	Thane	Giraj	Unconfined	0.58	7.35	0.60	-0.02	6.75
1,473	Thane	Gothanpada	Unconfined	0.74	4.80	0.80	-0.06	4.00
1,474	Thane	Hetutane	Unconfined	1.36	2.30			
1,475	Thane	Jogamargepada	Unconfined	0.86	6.69	0.40	0.46	6.29
1,476	Thane	Kajli	Unconfined	1.18	5.20	1.10	0.08	4.10
1,477	Thane	Karahe	Unconfined	0.71	5.25	1.15	-0.44	4.10
1,478	Thane	Kasa	Unconfined	1.48	4.30	1.70	-0.22	2.60
1,479	Thane	Katolwadi (Mulgaon)	Unconfined	0.50	2.90	0.00	0.50	2.90
1,480	Thane	Khanivade	Unconfined		2.10	1.15		0.95
1,481	Thane	Khodala	Unconfined	1.93	4.85	2.10	-0.17	2.75

Sl. No.	District	Location	Aquifer	Water level (m bgl)			WL Fluctuation (m) in Aug 2015 wrt	
				Aug-14	May-15	Aug-15	Aug-14	May-15
1,482	Thane	Kolimb	Unconfined	1.24	3.20	1.40	-0.16	1.80
1,483	Thane	Man-Dodipada	Unconfined		4.85	2.90		1.95
1,484	Thane	Manor-1	Unconfined	0.66	4.45	0.80	-0.14	3.65
1,485	Thane	Mokhada	Unconfined	1.48	2.20	1.50	-0.02	0.70
1,486	Thane	Murbad	Unconfined	0.01	0.30	0.00	0.01	0.30
1,487	Thane	Navali	Unconfined	0.86				
1,488	Thane	Navali-1	Unconfined			0.50		
1,489	Thane	Nishanpada	Unconfined	0.56	5.00	0.60	-0.04	4.40
1,490	Thane	Padghe	Unconfined		2.50	0.60		1.90
1,491	Thane	Padghe-1	Unconfined	0.43	1.60	0.00	0.43	1.60
1,492	Thane	Pasheri	Unconfined		4.60	0.00		4.60
1,493	Thane	Pimpleshwar	Unconfined	1.58	5.10	0.90	0.68	4.20
1,494	Thane	Rinzadpada (Kanchad)	Unconfined	0.95	4.60	1.10	-0.15	3.50
1,495	Thane	Saiwan	Unconfined	1.36	7.00	2.35	-0.99	4.65
1,496	Thane	Sandor	Unconfined	0.61		0.60	0.01	
1,497	Thane	Saravali	Unconfined		10.95			
1,498	Thane	Sarsun	Unconfined		4.40	0.60		3.80
1,499	Thane	Sathgaon	Unconfined	1.31	5.20	0.75	0.56	4.45
1,500	Thane	Shendrun	Unconfined	2.20	17.50	1.70	0.50	15.80
1,501	Thane	Somata	Unconfined	3.45	8.50	4.90	-1.45	3.60
1,502	Thane	Talempada (Bihigaon)	Unconfined		7.55	0.45		7.10
1,503	Thane	Tokavade (Tokoda)	Unconfined		3.75	0.90		2.85
1,504	Thane	Udhwa	Unconfined	2.04	6.99	1.90	0.14	5.09
1,505	Thane	Vikramgadhd	Unconfined	0.84	4.10	1.30	-0.46	2.80
1,506	Thane	Wafana	Unconfined		8.74	1.25		7.49
1,507	Thane	Waliv	Unconfined	2.51	7.30	1.50	1.01	5.80
1,508	Wardha	Adegaon_pz	Unconfined	4.50	9.60	0.85	3.65	8.75
1,509	Wardha	Ajda	Unconfined	1.65	4.50	1.96	-0.31	2.54
1,510	Wardha	Alipur	Unconfined	5.10	9.80	4.30	0.80	5.50
1,511	Wardha	Anji	Unconfined	6.60	7.70	10.10	-3.50	-2.40
1,512	Wardha	Arvi_Pz	Unconfined	4.80	10.50	4.58	0.22	5.92
1,513	Wardha	Ashti	Unconfined	2.52	3.10	1.29	1.23	1.81
1,514	Wardha	Ashti_Pz	Unconfined	4.30	6.60	4.60	-0.30	2.00
1,515	Wardha	Bhidi	Unconfined	1.70	5.80	1.30	0.40	4.50
1,516	Wardha	Dahegaon	Unconfined	4.30	14.45	2.88	1.42	11.57
1,517	Wardha	Dahigaon	Unconfined	4.45	4.98	3.38	1.07	1.60
1,518	Wardha	Daroda	Unconfined	2.75	5.90	0.85	1.90	5.05
1,519	Wardha	Deoli	Unconfined	2.07	13.50	1.87	0.20	11.63
1,520	Wardha	Dhadi	Unconfined	3.80	9.60	6.84	-3.04	2.76
1,521	Wardha	Dhondgaon	Unconfined	10.00	10.50	2.45	7.55	8.05
1,522	Wardha	Girad	Unconfined	2.30	7.10	1.70	0.60	5.40
1,523	Wardha	Giroli	Unconfined	4.40	6.65	2.90	1.50	3.75
1,524	Wardha	Hinganghat	Unconfined	0.80	3.55	0.20	0.60	3.35
1,525	Wardha	Hingni	Unconfined	6.46	7.70	6.46	0.00	1.24
1,526	Wardha	Jamni	Unconfined	3.30	7.13	4.05	-0.75	3.08
1,527	Wardha	Junapani	Unconfined	3.05	6.60			
1,528	Wardha	Junapani_Pz	Unconfined	3.50				
1,529	Wardha	Kangaon	Unconfined	2.45	6.50	1.05	1.40	5.45
1,530	Wardha	Kapsi	Unconfined	9.35	14.00	8.35	1.00	5.65
1,531	Wardha	Karanji Kaji	Unconfined	5.50	13.60	5.30	0.20	8.30
1,532	Wardha	Keljhar	Unconfined	5.03	9.85	5.51	-0.48	4.34
1,533	Wardha	Khandali	Unconfined	2.55	5.30	2.95	-0.40	2.35
1,534	Wardha	Kharangana	Unconfined	4.60	6.40	2.17	2.43	4.23
1,535	Wardha	Madni (New)	Unconfined	3.95	9.40	3.10	0.85	6.30
1,536	Wardha	Mahakali	Unconfined	1.80	2.80	1.51	0.29	1.29
1,537	Wardha	Mandwa	Unconfined	1.50	3.10	1.77	-0.27	1.33
1,538	Wardha	Muradgaon (Balsare)1	Unconfined	2.00	5.30	1.69	0.31	3.61
1,539	Wardha	Nagalwadi	Unconfined	4.70	9.80	5.32	-0.62	4.48
1,540	Wardha	Nandgaon Borgaon_Pz	Unconfined	1.90	8.19	3.11	-1.21	5.08
1,541	Wardha	Nandori_Pz	Unconfined	3.00	6.91	2.40	0.60	4.51
1,542	Wardha	Paragothan	Unconfined	1.55	3.20	1.75	-0.20	1.45
1,543	Wardha	Pimpalkhuta	Unconfined	2.10	6.30	1.62	0.48	4.68
1,544	Wardha	Pipri	Unconfined	2.40	12.10	1.25	1.15	10.85
1,545	Wardha	Pulgaon	Unconfined	1.30				
1,546	Wardha	Pulgaon-1	Unconfined			1.25		

Sl. No.	District	Location	Aquifer	Water level (m bgl)			WL Fluctuation (m) in Aug 2015 wrt	
				Aug-14	May-15	Aug-15	Aug-14	May-15
1,547	Wardha	Rohna	Unconfined		6.10	6.10		0.00
1,548	Wardha	Sahur	Unconfined	4.10		4.08	0.02	
1,549	Wardha	Sahur2	Unconfined	5.00	11.50			
1,550	Wardha	Sakhra	Unconfined	1.00	6.20	0.15	0.85	6.05
1,551	Wardha	Samudrapur	Unconfined	1.60	7.80	1.65	-0.05	6.15
1,552	Wardha	Sarul_Pz	Unconfined	6.20	8.00	5.00	1.20	3.00
1,553	Wardha	Sarwadi	Unconfined	3.40	7.80	2.88	0.52	4.92
1,554	Wardha	Sawangi	Unconfined	2.30		1.65	0.65	
1,555	Wardha	Sawangi Meghe_Pz	Unconfined	0.30	5.39	0.67	-0.37	4.72
1,556	Wardha	Selu_Pz	Unconfined	9.10	12.20	10.25	-1.15	1.95
1,557	Wardha	Sewagram	Unconfined	7.60	9.20	4.75	2.85	4.45
1,558	Wardha	Sindi Rly_Pz	Unconfined	4.30	5.90	4.50	-0.20	1.40
1,559	Wardha	Sirasgaon_Pz	Unconfined	4.50	8.12	5.75	-1.25	2.37
1,560	Wardha	Sirasgaon2	Unconfined	6.10				
1,561	Wardha	Sirpur	Unconfined	8.61	11.20	8.81	-0.20	2.39
1,562	Wardha	Sonegaon	Unconfined	2.74	14.20	3.64	-0.90	10.56
1,563	Wardha	Sukli	Unconfined	7.78				
1,564	Wardha	Sukli-1	Unconfined			13.30		
1,565	Wardha	Talegaon_Pz	Unconfined	6.10	8.70	5.50	0.60	3.20
1,566	Wardha	Thanegaon-1	Unconfined	2.55	12.20	2.88	-0.33	9.32
1,567	Wardha	Thar	Unconfined		9.45	4.80		4.65
1,568	Wardha	Tigaon	Unconfined	2.20	6.10	2.40	-0.20	3.70
1,569	Wardha	Vadad	Unconfined	5.00	9.30	4.50	0.50	4.80
1,570	Wardha	Virul-1	Unconfined		10.00	7.22		2.78
1,571	Wardha	Wadhona	Unconfined	3.35	14.70			
1,572	Wardha	Wardha	Unconfined	2.10				
1,573	Wardha	Wasi	Unconfined	1.20	5.70	0.80	0.40	4.90
1,574	Wardha	Yelakeli	Unconfined	9.30	9.90	4.80	4.50	5.10
1,575	Wardha	Aasegaon	Unconfined	1.10	5.70	1.00	0.10	4.70
1,576	Wardha	Bitoda (Bhoyar)	Unconfined	3.20	6.15	4.45	-1.25	1.70
1,577	Wardha	Chikli	Unconfined	1.40	9.65	4.55	-3.15	5.10
1,578	Wardha	Dapuri	Unconfined	1.00	8.20	5.10	-4.10	3.10
1,579	Wardha	Deothana	Unconfined			2.20		
1,580	Wardha	Dhanaj Khurd	Unconfined		5.32			
1,581	Wardha	Dhanora	Unconfined		12.85	5.65		7.20
1,582	Wardha	Dharpimpri	Unconfined	1.50	6.15	2.80	-1.30	3.35
1,583	Wardha	Giroli	Unconfined	3.80	7.70	3.90	-0.10	3.80
1,584	Wardha	Jamkheda	Unconfined	0.50	6.90	0.70	-0.20	6.20
1,585	Wardha	Jaulka Rly	Unconfined	2.60	4.75	2.00	0.60	2.75
1,586	Wardha	Kalamba Mahal	Unconfined		3.00	3.90		-0.90
1,587	Wardha	Kamargaon	Unconfined	2.50	5.25	2.00	0.50	3.25
1,588	Wardha	Karanja	Unconfined		7.06	2.60		4.46
1,589	Wardha	Karanja_Pz	Unconfined	8.95	7.70	7.50	1.45	0.20
1,590	Wardha	Kenwad	Unconfined		7.20	1.90		5.30
1,591	Wardha	Kinhi Raja	Unconfined	2.30	9.20	3.60	-1.30	5.60
1,592	Wardha	Kondala Jhambre	Unconfined	2.10	9.20	4.10	-2.00	5.10
1,593	Wardha	Kurha_Pz	Unconfined	1.15	5.30	0.50	0.65	4.80
1,594	Wardha	Loni	Unconfined	1.70	11.20	1.70	0.00	9.50
1,595	Wardha	Malegaon	Unconfined	1.50	11.70	4.10	-2.60	7.60
1,596	Wardha	Malegaon_Pz	Unconfined	5.15	11.10	4.70	0.45	6.40
1,597	Wardha	Mangrulpir_Pz	Unconfined	2.25	10.25	4.70	-2.45	5.55
1,598	Wardha	Manora_Pz	Unconfined	5.85	9.60	6.20	-0.35	3.40
1,599	Wardha	Medshi	Unconfined	0.95	5.20	2.15	-1.20	3.05
1,600	Wardha	Ridhora	Unconfined	1.60	5.55	2.60	-1.00	2.95
1,601	Wardha	Risod	Unconfined	1.60	6.75	1.80	-0.20	4.95
1,602	Wardha	Rithad	Unconfined	0.90	8.90	5.40	-4.50	3.50
1,603	Wardha	Sakhar Doha	Unconfined	5.85	8.00	6.10	-0.25	1.90
1,604	Wardha	Sangaon	Unconfined	0.80	7.73	1.50	-0.70	6.23
1,605	Wardha	Sawargaon Barde	Unconfined	1.20	7.30	2.00	-0.80	5.30
1,606	Wardha	Sendurjan Adhao	Unconfined	4.60	10.30	5.00	-0.40	5.30
1,607	Wardha	Shaha	Unconfined	8.50	12.75	8.75	-0.25	4.00
1,608	Wardha	Shelu Bazar	Unconfined		3.80	10.09		-6.29
1,609	Wardha	Shelu Bazar-1	Unconfined	5.80	8.70	8.70	-2.90	0.00
1,610	Wardha	Sheluwada-1	Unconfined	4.70	12.10	9.30	-4.60	2.80
1,611	Wardha	Tondgaon	Unconfined	1.40		2.75	-1.35	

Sl. No.	District	Location	Aquifer	Water level (m bgl)			WL Fluctuation (m) in Aug 2015 wrt	
				Aug-14	May-15	Aug-15	Aug-14	May-15
1,612	Washim	Vilegaon (Kherda)	Unconfined	1.70	5.08	1.20	0.50	3.88
1,613	Washim	Wada	Unconfined	2.90	10.00	7.00	-4.10	3.00
1,614	Washim	Washim	Unconfined	1.10	7.85	1.50	-0.40	6.35
1,615	Washim	Yevta Bandi_Pz	Unconfined		6.30	4.80		1.50
1,616	Yavatmal	Aamli	Unconfined	2.40	5.30	1.10	1.30	4.20
1,617	Yavatmal	Akolabazar	Unconfined	6.04	8.40	4.79	1.25	3.61
1,618	Yavatmal	Akolabazar_Pz	Unconfined	6.00	7.00	5.15	0.85	1.85
1,619	Yavatmal	Arni	Unconfined	6.05	10.00	2.00	4.05	8.00
1,620	Yavatmal	Babhulgaon	Unconfined	1.00	9.00	3.70	-2.70	5.30
1,621	Yavatmal	Bhadewada	Unconfined			1.00		
1,622	Yavatmal	Bhari_Pz	Unconfined	2.40	5.05	2.50	-0.10	2.55
1,623	Yavatmal	Buranda-Hetis	Unconfined	7.75	3.10	0.98	6.77	2.12
1,624	Yavatmal	Chaparda	Unconfined	3.35	4.20	3.15	0.20	1.05
1,625	Yavatmal	Dahegaon	Unconfined	5.50	5.80	4.15	1.35	1.65
1,626	Yavatmal	Darwha_Pz	Unconfined	4.40	6.00	2.60	1.80	3.40
1,627	Yavatmal	Dhanaj (Manekwada)	Unconfined	3.00	5.20	3.40	-0.40	1.80
1,628	Yavatmal	Dhanaj (Manekwada)_Pz	Unconfined	2.50	4.60	2.50	0.00	2.10
1,629	Yavatmal	Dhanoda	Unconfined	8.50	9.90	9.10	-0.60	0.80
1,630	Yavatmal	Dighi-Punarvasan-1	Unconfined	3.90	5.90	4.10	-0.20	1.80
1,631	Yavatmal	Digras	Unconfined	3.85	6.30	2.75	1.10	3.55
1,632	Yavatmal	Ghatanji	Unconfined		9.10			
1,633	Yavatmal	Ghatanji_Pz	Unconfined		8.00	5.10		2.90
1,634	Yavatmal	Ghatwadi	Unconfined	7.32	8.05	3.72	3.60	4.33
1,635	Yavatmal	Harsi	Unconfined	7.08	11.10	4.08	3.00	7.02
1,636	Yavatmal	Injhala	Unconfined	12.86	12.70	11.86	1.00	0.84
1,637	Yavatmal	Jamwadi	Unconfined	2.55	2.80	2.15	0.40	0.65
1,638	Yavatmal	Jodmoha	Unconfined	4.10	7.00	3.60	0.50	3.40
1,639	Yavatmal	Kalamb	Unconfined	9.04	14.00	9.69	-0.65	4.31
1,640	Yavatmal	Karanji_Pz	Unconfined	6.40	7.11	7.30	-0.90	-0.19
1,641	Yavatmal	Karanji1	Unconfined	6.45	8.20	5.95	0.50	2.25
1,642	Yavatmal	Khadka	Unconfined		4.19	3.30		0.89
1,643	Yavatmal	Khatara	Unconfined	7.60	5.50	0.67	6.93	4.83
1,644	Yavatmal	Kolambi	Unconfined	4.74	7.10	3.94	0.80	3.16
1,645	Yavatmal	Kotha	Unconfined	1.00	6.70	0.90	0.10	5.80
1,646	Yavatmal	Kurli_Pz	Unconfined	9.50	4.98	3.95	5.55	1.03
1,647	Yavatmal	Ladkhed	Unconfined		11.50	2.30		9.20
1,648	Yavatmal	Lonbhel	Unconfined	6.40	6.90	3.20	3.20	3.70
1,649	Yavatmal	Madkona	Unconfined	7.80	11.30	7.80	0.00	3.50
1,650	Yavatmal	Mahagaon	Unconfined	4.10	7.49	3.80	0.30	3.69
1,651	Yavatmal	Mahagaon taluka	Unconfined	16.50	15.50	11.30	5.20	4.20
1,652	Yavatmal	Mandao	Unconfined	2.40	2.50	1.05	1.35	1.45
1,653	Yavatmal	Mangrule	Unconfined	3.70	6.40	3.20	0.50	3.20
1,654	Yavatmal	Mardi	Unconfined	3.90	6.30	3.80	0.10	2.50
1,655	Yavatmal	Maregaon	Unconfined	8.00	11.20	8.00	0.00	3.20
1,656	Yavatmal	Marwadi Khurd	Unconfined	2.00	4.80	1.90	0.10	2.90
1,657	Yavatmal	Metikheda	Unconfined	12.20	8.80	1.15	11.05	7.65
1,658	Yavatmal	Mohada	Unconfined	8.60	7.50	6.00	2.60	1.50
1,659	Yavatmal	Mohgaon Kasba	Unconfined	4.30	6.00	3.60	0.70	2.40
1,660	Yavatmal	Mojhar	Unconfined	1.40	2.40	1.60	-0.20	0.80
1,661	Yavatmal	Mojhar2	Unconfined	4.90	8.00	4.50	0.40	3.50
1,662	Yavatmal	Mowada	Unconfined	6.30	10.90	3.90	2.40	7.00
1,663	Yavatmal	Mukutban_Pz	Unconfined	15.60	15.00	22.40	-6.80	-7.40
1,664	Yavatmal	Ner_Pz	Unconfined	0.80	3.30	1.15	-0.35	2.15
1,665	Yavatmal	Pahapal	Unconfined	6.55	7.20	4.10	2.45	3.10
1,666	Yavatmal	Pahur	Unconfined	2.15	5.20	2.65	-0.50	2.55
1,667	Yavatmal	Pahur2	Unconfined	2.90	3.50	2.30	0.60	1.20
1,668	Yavatmal	Palsa	Unconfined		14.00	5.80		8.20
1,669	Yavatmal	Pandharkawada	Unconfined	0.73	2.10	0.33	0.40	1.77
1,670	Yavatmal	Pandharkawada_Pz	Unconfined	5.30	8.27	3.65	1.65	4.62
1,671	Yavatmal	Pandhurna (BK)	Unconfined	3.50	3.70	2.30	1.20	1.40
1,672	Yavatmal	Parwa	Unconfined	3.05	6.50	2.15	0.90	4.35
1,673	Yavatmal	Patan_Pz	Unconfined	16.90	6.60			
1,674	Yavatmal	Phul Sawangi	Unconfined	9.40	10.21	8.05	1.35	2.16
1,675	Yavatmal	Punwat-1	Unconfined			3.35		
1,676	Yavatmal	Pusad	Unconfined	3.75	5.30	3.05	0.70	2.25

Sl. No.	District	Location	Aquifer	Water level (m bgl)			WL Fluctuation (m) in Aug 2015 wrt	
				Aug-14	May-15	Aug-15	Aug-14	May-15
1,677	Yavatmal	Ralegaon_Pz	Unconfined	4.90	6.13	3.05	1.85	3.08
1,678	Yavatmal	Rampur	Unconfined	6.10	7.10	5.80	0.30	1.30
1,679	Yavatmal	Sangwi RLY_Pz	Unconfined	3.40	8.30	4.15	-0.75	4.15
1,680	Yavatmal	Sarul	Unconfined	5.30	7.80	6.40	-1.10	1.40
1,681	Yavatmal	Satpali	Unconfined		8.05	4.01		4.04
1,682	Yavatmal	Savar	Unconfined	2.40	6.30	2.00	0.40	4.30
1,683	Yavatmal	Saykheda_Pz	Unconfined	8.20	8.60	5.90	2.30	2.70
1,684	Yavatmal	Selodi	Unconfined	11.00	6.80	4.50	6.50	2.30
1,685	Yavatmal	Shiroli_Pz	Unconfined	16.80	7.80	7.75	9.05	0.05
1,686	Yavatmal	Sindhi_PZ	Unconfined	1.40	9.80	2.20	-0.80	7.60
1,687	Yavatmal	Singad	Unconfined	8.50	11.50	2.20	6.30	9.30
1,688	Yavatmal	Talegaon	Unconfined	0.90	4.00	0.60	0.30	3.40
1,689	Yavatmal	Umarda (Nursary)	Unconfined	5.00	6.50	3.70	1.30	2.80
1,690	Yavatmal	Umarkhed_Pz	Unconfined	10.00	10.00	5.80	4.20	4.20
1,691	Yavatmal	Vai (Lingi)	Unconfined	4.80	6.70	4.30	0.50	2.40
1,692	Yavatmal	Wadgaon	Unconfined	1.60	6.50	1.70	-0.10	4.80
1,693	Yavatmal	Wadhona	Unconfined	4.75	6.50	2.45	2.30	4.05
1,694	Yavatmal	Wadki_Pz	Unconfined	11.60	13.90	10.40	1.20	3.50
1,695	Yavatmal	Wani-1	Unconfined			7.80		
1,696	Yavatmal	Yavatmal	Unconfined	1.50	3.20	1.70	-0.20	1.50
1,697	Yavatmal	Yelbara_Pz	Unconfined	3.00	3.80	4.40	-1.40	-0.60
1,698	Yavatmal	Zadgaon	Unconfined	4.55	5.90	3.65	0.90	2.25
1	Ahmednagar	Bhanas Hivre_EW	Semi-confined/confined		4.20	8.50		-4.30
2	Ahmednagar	Chas_EW	Semi-confined / confined			24.00		
3	Ahmednagar	Georai_EW	Semi-confined / confined		22.75	39.00		-16.25
4	Ahmednagar	Nevasa fata_EW	Semi-confined / confined		18.00	22.25		-4.25
5	Ahmednagar	Sonai_EW	Semi-confined / confined		13.00	11.25		1.75
6	Ahmednagar	Tamaswadi_EW	Semi-confined / confined		30.00	35.35		-5.35
7	Amravati	Benoda (WT)	Semi-confined / confined	6.00	9.30	5.60	0.40	3.70
8	Amravati	Kapus-Talni	Semi-confined / confined		20.00			
9	Amravati	Shirkhed-Pz	Semi-confined / confined		1.50			
10	Aurangabad	Khandala	Semi-confined / confined	6.82		38.70	-31.88	
11	Buldhana	Atali	Semi-confined / confined	2.40	4.09	1.60	0.80	2.49
12	Buldhana	Dindola Bk	Semi-confined / confined			10.00		
13	Buldhana	Sonalanew	Semi-confined / confined		25.02	25.10		-0.08
14	Chandrapur	Ajaypur	Semi-confined / confined	6.10	5.00	3.70	2.40	1.30
15	Chandrapur	Morwa (P1)	Semi-confined / confined			1.59		
16	Chandrapur	Nandori (Bk)	Semi-confined / confined	16.60	22.30	14.30	2.30	8.00
17	Dhule	Dhavda	Semi-confined / confined	11.55	12.10	10.60	0.95	1.50
18	Dhule	Gotane	Semi-confined / confined	20.80		8.70	12.10	
19	Dhule	Ner2	Semi-confined / confined	8.90	11.60	9.10	-0.20	2.50
20	Nagpur	Bokhara-Pz	Semi-confined / confined		13.71	4.00		9.71
21	Nagpur	Inderwada-Pz	Semi-confined / confined		7.38	3.20		4.18
22	Nagpur	Nara	Semi-confined / confined	10.90	13.25	9.90	1.00	3.35

Sl. No.	District	Location	Aquifer	Water level (m bgl)			WL Fluctuation (m) in Aug 2015 wrt	
				Aug-14	May-15	Aug-15	Aug-14	May-15
23	Nagpur	Umrer (P1)	Semi-confined / confined		3.85			
24	Nashik	Adgaon	Semi-confined / confined	4.00				
25	Nashik	Dahigaon	Semi-confined / confined	11.70	11.60	11.70	0.00	-0.10
26	Nashik	Ravalgaon	Semi-confined / confined		30.00	37.80		-7.80
27	Nashik	Thengode	Semi-confined / confined	7.80	12.10	25.60	-17.80	-13.50
28	Nashik	Vinchur2	Semi-confined / confined		9.60			
29	Parbhani	Hadgaon (PZ)	Semi-confined / confined	4.30	10.10	10.00	-5.70	0.10
30	Parbhani	Kausdi	Semi-confined / confined	7.95	9.75	8.10	-0.15	1.65
31	Parbhani	Narwadi	Semi-confined / confined	14.31	14.65	12.70	1.61	1.95
32	Raigadh	Lohare	Semi-confined / confined	2.15		1.80	0.35	
33	Ratnagiri	Bhingloli	Semi-confined / confined		7.75			
34	Sangli	Utgi	Semi-confined / confined	12.05				
35	Solapur	Bitergaon Haveli	Semi-confined / confined		6.80			
36	Solapur	Shetphal2	Semi-confined / confined		31.10	50.00		-18.90
37	Solapur	Udagi	Semi-confined / confined	14.50	6.52	5.70	8.80	0.82
38	Solapur	Uplai R.S.2	Semi-confined / confined		15.18	50.00		-34.82
39	Solapur	Wasud	Semi-confined / confined	20.50	20.60			
40	Thane	Sakwar	Semi-confined / confined	2.30				
41	Washim	Jogaldari	Semi-confined / confined			5.10		
42	Yavatmal	Arni2	Semi-confined / confined	5.10	6.20	2.40	2.70	3.80
43	Yavatmal	Bori (Arab)	Semi-confined / confined	16.70	15.60	16.25	0.45	-0.65
44	Yavatmal	Sawali	Semi-confined / confined	9.80				

Annexure-II

**Depth to Water Level and Frequency distribution of Monitoring well during
August 2015
in Maharashtra State and the Union Territory of Dadra and Nagar Haveli**

District	Number wells analysed	DTWL (m bgl)		No / % of Wells showing DTWL (m bgl) in the range of										
		Min	Max	< 2 %	2-5 %	5-10 %	10-20 %	20- 40 %	>40 %					
Ahmednagar	62	1.85	39.0	1	1.6	8	12.9	24	38.7	24	38.	5	8.1	0
Akola	34	1.40	30.8	3	8.8	7	20.6	10	29.4	9	26.	5	14.7	0
Amravati	79	0.50	30.1	26	32.	24	30.4	17	21.5	6	7.6	6	7.6	0
Aurangabad	29	1.00	38.7	1	3.4	5	17.2	10	34.5	11	37.	2	6.9	0
Beed	39	2.20	18.3	0		6	15.4	22	56.4	11	28.	0		0
Bhandara	37	0.00	19.2	27	73.	6	16.2	3	8.1	1	2.7	0		0
Buldana	61	1.00	40.0	6	9.8	17	27.9	22	36.1	12	19.	4	6.6	0
Chandrapur	72	0.20	14.3	26	36.	30	41.7	14	19.4	2	2.8	0		0
DNH	16	0.75	9.30	8	50.	6	37.5	2	12.5	0		0		0
Dhule	40	1.60	19.0	1	2.5	12	30.0	21	52.5	6	15.	0		0
Gadchiroli	40	0.55	11.4	12	30.	18	45.0	9	22.5	1	2.5	0		0
Gondia	31	0.10	7.10	23	74.	6	19.4	2	6.5	0		0		0
Hingoli	27	2.30	19.3	0		8	29.6	12	44.4	7	25.	0		0
Jalgaon	46	0.30	51.4	3	6.5	15	32.6	17	37.0	7	15.	3	6.5	1 2.2
Jalna	27	0.05	20.3	2	7.4	6	22.2	10	37.0	8	29.	1	3.7	0
Kolhapur	31	0.40	9.45	11	35.	10	32.3	10	32.3	0		0		0
Latur	36	1.70	30.0	2	5.6	4	11.1	13	36.1	15	41.	2	5.6	0
MUMBAI CITY	3	1.15	3.40	1	33.	2	66.7	0		0		0		0
MUMBAI	1	12.20	12.2	0		0		0		1	100	0		0
Nagpur	81	0.00	11.9	34	42.	28	34.6	16	19.8	3	3.7	0		0
Nanded	54	1.00	23.3	5	9.3	12	22.2	21	38.9	15	27.	1	1.9	0
Nandurbar	27	1.80	49.6	1	3.7	10	37.0	9	33.3	4	14.	2	7.4	1 3.7
Nashik	77	0.70	37.8	11	14.	22	28.6	22	28.6	16	20.	6	7.8	0
Osmanabad	36	3.15	30.0	0		4	11.1	20	55.6	11	30.	1	2.8	0
Parbhani	36	3.30	35.0	0		1	2.8	16	44.4	16	44.	3	8.3	0
Pune	49	0.20	14.6	12	24.	5	10.2	26	53.1	6	12.	0		0
Raigad	41	0.10	2.55	39	95.	2	4.9	0		0		0		0
Ratnagiri	64	1.00	20.1	16	25.	25	39.1	15	23.4	7	10.	1	1.6	0
Sangli	34	1.40	17.8	2	5.9	11	32.4	15	44.1	6	17.	0		0
Satara	45	0.85	13.9	10	22.	14	31.1	14	31.1	7	15.	0		0
Sindudurg	49	0.50	13.0	16	32.	18	36.7	12	24.5	3	6.1	0		0
Solapur	53	0.80	50.0	2	3.8	6	11.3	26	49.1	17	32.	0		2 3.8
Thane	47	0.00	4.90	40	85.	7	14.9	0		0		0		0
Wardha	59	0.15	13.3	21	35.	24	40.7	11	18.6	3	5.1	0		0
Washim	41	0.50	10.0	12	29.	17	41.5	11	26.8	1	2.4	0		0
Yavatmal	83	0.33	22.4	16	19.	45	54.2	17	20.5	4	4.8	1	1.2	0
TOTAL	1587			390	24.	441	27.8	469	29.6	240	15.	43	2.7	4 0.3

Note: Wells recorded as 'Dry' are not included in the analysis.

Annexure-III

**Water Level Fluctuation and Frequency distribution of Monitoring Wells between
two periods in August 2015 with reference to August 2014
in Maharashtra State and the Union Territory of Dadra & Nagar Haveli**

District	Wells		Range of fluctuation (m)				Number / Percentage of Wells showing Fluctuation													
	Total	showing	Rise		Fall		Rise			Fall										
	Analysed	Rise	Min.	Max.	Min.	Max.	0 – 2 / %	2 – 4 / %	> 4 / %	0 – 2 / %	2 – 4 / %	> 4 / %								
Ahmednagar	45	10	35	0.10	6.90	0.35	12.05	8	17.8	1	2.2	1	2.2	13	28.9	12	26.7	10	22.2	
Akola	28	16	12	0.00	4.85	0.15	10.00	10	35.7	3	10.7	2	7.1	8	28.6	1	3.6	3	10.7	
Amravati	77	61	16	0.00	6.10	0.05	3.50	48	62.3	7	9.1	2	2.6	15	19.5	1	1.3			
Aurangabad	21	3	18	0.40	4.40	0.10	31.88	2	9.5			1	4.8	6	28.6	4	19.0	8	38.1	
Beed	35	10	25	0.10	4.93	0.20	11.40	6	17.1	3	8.6	1	2.9	12	34.3	3	8.6	10	28.6	
Bhandara	30	20	10	0.01	3.50	0.03	1.20	18	60.0	2	6.7			10	33.3					
Buldana	46	9	37	0.35	1.60	0.10	10.30	9	19.6					22	47.8	9	19.6	6	13.0	
Chandrapur	55	49	6	0.10	5.90	0.10	1.10	26	47.3	19	34.5	4	7.3	6	10.9					
DNH	11	1	10	0.00	0.00	0.72	3.47							6	54.5	4	36.4			
Dhule	39	5	34	0.37	12.10	0.06	6.75	4	10.3			1	2.6	24	61.5	6	15.4	4	10.3	
Gadchiroli	29	25	4	0.05	3.00	0.18	1.26	18	62.1	7	24.1			4	13.8					
Gondia	29	25	4	0.15	3.80	0.29	6.15	21	72.4	4	13.8			2	6.9	1	3.4	1	3.4	
Hingoli	23	13	10	0.00	10.70	0.29	5.30	7	30.4	3	13.0	2	8.7	5	21.7	3	13.0	2	8.7	
Jalgaon	33	7	26	0.30	7.25	0.28	9.40	3	9.1	1	3.0	3	9.1	11	33.3	10	30.3	5	15.2	
Jalna	18	3	15	1.10	1.90	0.25	6.40	3	16.7					4	22.2	7	38.9	4	22.2	
Kolhapur	29	6	23	0.35	7.85	0.03	4.70	4	13.8	1	3.4	1	3.4	17	58.6	4	13.8	2	6.9	
Latur	27	5	22	0.55	1.38	0.05	15.30	5	18.5					7	25.9	8	29.6	7	25.9	
MUMBAI CITY	2	1	1	0.00	0.00	0.85	0.85							1	50.0					
MUMBAI SUBURBAN	1	0	1			7.86	7.86												1	100.0
Nagpur	69	33	36	0.00	19.60	0.05	7.00	28	40.6	2	2.9	1	1.4	31	44.9	3	4.3	2	2.9	
Nanded	47	30	17	0.00	19.55	0.09	9.90	13	27.7	12	25.5	4	8.5	8	17.0	3	6.4	6	12.8	
Nandurbar	26	4	22	0.10	4.20	0.15	23.60	3	11.5			1	3.8	15	57.7	4	15.4	3	11.5	
Nashik	76	7	69	0.00	8.50	0.18	17.80	5	6.6			1	1.3	31	40.8	18	23.7	20	26.3	
Osmanabad	17	1	16	0.00	0.00	0.02	12.50							9	52.9	2	11.8	5	29.4	
Parbhani	32	14	18	0.00	7.75	0.04	18.80	10	31.3	1	3.1	2	6.3	11	34.4			7	21.9	
Pune	35	4	31	0.13	1.70	0.09	14.30	4	11.4					12	34.3	14	40.0	5	14.3	
Raigad	35	34	1	0.21	1.34	0.60	0.60	34	97.1					1	2.9					
Ratnagiri	59	4	55	0.00	11.15	0.30	12.60	2	3.4			1	1.7	23	39.0	17	28.8	15	25.4	
Sangli	29	5	24	0.50	7.75	0.30	7.25	2	6.9			3	10.3	8	27.6	9	31.0	7	24.1	
Satara	41	3	38	0.75	10.50	0.05	8.75	2	4.9			1	2.4	21	51.2	10	24.4	7	17.1	
Sindudurg	45	1	44	0.10	0.10	0.20	8.80	1	2.2					33	73.3	7	15.6	4	8.9	
Solapur	44	11	33	0.01	8.80	0.30	8.05	9	20.5			2	4.5	12	27.3	11	25.0	10	22.7	
Thane	38	13	25	0.01	1.01	0.02	2.60	13	34.2					23	60.5	2	5.3			
Wardha	54	34	20	0.00	7.55	0.05	3.50	28	51.9	3	5.6	2	3.7	18	33.3	2	3.7			
Washim	33	8	25	0.00	1.45	0.10	4.60	7	21.2					16	48.5	5	15.2	4	12.1	
Yavatmal	75	58	17	0.00	11.05	0.10	6.80	36	48.0	9	12.0	10	13.3	15	20.0	1	1.3	1	1.3	
TOTAL	1333	533	800	5.74	208.1			389	29.2	78	5.9	46	3.5	460	34.5	181	13.6	159	11.9	

Note: Wells recorded as 'Dry' are not included in the analysis.

Annexure-IV

**Water Level Fluctuation and Frequency distribution of Monitoring Wells between
two periods in August 2015 with reference to May 2015
in Maharashtra State and the Union Territory of Dadra & Nagar Haveli**

District	Wells			Range of fluctuation (m)				Number / Percentage of Wells showing Fluctuation											
	Total	showing	Analysed	Rise		Fall		Rise			Fall								
				Min.	Max.	Min.	Max.	0 – 2 / %	2 – 4 / %	> 4 / %	0 – 2 / %	2 – 4 / %	> 4 / %						
Ahmednagar	59	28	31	0.00	5.50	0.20	16.25	17	28.8	9	15.3	1	1.7	18	30.5	6	10.2	7	11.9
Akola	31	21	10	0.00	10.15	0.10	5.00	8	25.8	7	22.6	5	16.1	8	25.8	1	3.2	1	3.2
Amravati	71	69	2	0.00	17.45	0.30	0.70	19	26.8	23	32.4	26	36.6	2	2.8				
Aurangabad	28	26	2	0.00	25.40	1.10	4.50	11	39.3	4	14.3	9	32.1	1	3.6			1	3.6
Beed	38	34	4	0.32	5.25	0.40	2.00	22	57.9	10	26.3	2	5.3	3	7.9	1	2.6		
Bhandara	37	36	1	1.50	16.30	0.15	0.15	2	5.4	9	24.3	25	67.6	1	2.7				
Buldana	55	46	9	0.00	16.50	0.08	31.60	17	30.9	17	30.9	11	20.0	4	7.3	1	1.8	4	7.3
Chandrapur	66	66	0	1.10	9.70			10	15.2	21	31.8	35	53.0						
DNH	12	12	0	0.70	11.05			3	25.0	1	8.3	8	66.7						
Dhule	38	26	12	0.00	5.26	0.09	3.60	14	36.8	7	18.4	1	2.6	10	26.3	2	5.3		
Gadchiroli	39	39	0	1.05	10.05			2	5.1	13	33.3	24	61.5						
Gondia	28	28	0	2.35	9.97					5	17.9	23	82.1						
Hingoli	27	17	10	0.50	4.75	0.04	12.00	8	29.6	8	29.6	1	3.7	5	18.5	3	11.1	2	7.4
Jalgaon	42	36	6	0.40	12.00	0.10	8.90	22	52.4	5	11.9	9	21.4	5	11.9			1	2.4
Jalna	22	21	1	0.20	25.40	0.10	0.10	5	22.7	7	31.8	9	40.9	1	4.5				
Kolhapur	31	26	5	0.10	8.20	0.23	0.60	13	41.9	7	22.6	6	19.4	5	16.1				
Latur	35	22	13	0.35	11.58	0.50	16.50	10	28.6	6	17.1	6	17.1	7	20.0	1	2.9	5	14.3
MUMBAI CITY	3	3	0	0.80	1.20			3	100.0										
MUMBAI SUBURBAN	1	0	1			1.85	1.85							1	100.0				
Nagpur	80	79	1	1.12	19.28	2.88	2.88	12	15.0	23	28.8	44	55.0			1	1.3		
Nanded	51	34	17	0.00	28.60	0.10	11.70	11	21.6	17	33.3	5	9.8	13	25.5			4	7.8
Nandurbar	27	23	4	0.00	4.80	1.10	18.60	10	37.0	8	29.6	3	11.1	2	7.4	1	3.7	1	3.7
Nashik	76	45	31	0.00	8.00	0.10	13.50	21	27.6	11	14.5	9	11.8	25	32.9	2	2.6	4	5.3
Osmanabad	35	21	14	0.05	5.59	0.31	19.80	18	51.4	1	2.9	2	5.7	9	25.7	4	11.4	1	2.9
Parbhani	32	19	13	0.00	5.55	0.10	5.40	11	34.4	4	12.5	3	9.4	8	25.0			5	15.6
Pune	41	24	17	0.02	8.50	0.02	4.30	12	29.3	7	17.1	5	12.2	11	26.8	4	9.8	2	4.9
Raigad	36	36	0	0.05	8.05			12	33.3	17	47.2	7	19.4						
Ratnagiri	61	54	7	0.15	21.90	0.05	2.90	16	26.2	21	34.4	17	27.9	6	9.8	1	1.6		
Sangli	31	14	17	0.00	5.45	0.10	5.20	9	29.0	3	9.7	1	3.2	13	41.9	1	3.2	3	9.7
Satara	39	27	12	0.00	6.90	0.10	3.05	12	30.8	10	25.6	4	10.3	9	23.1	3	7.7		
Sindudurg	47	46	1	0.05	10.20	0.80	0.80	9	19.1	20	42.6	17	36.2	1	2.1				
Solapur	50	12	38	0.03	4.40	0.10	34.82	11	22.0			1	2.0	22	44.0	9	18.0	7	14.0
Thane	44	44	0	0.30	15.80			10	22.7	16	36.4	18	40.9						
Wardha	55	54	1	0.00	11.63	2.40	2.40	8	14.5	14	25.5	31	56.4			1	1.8		
Washim	38	36	2	0.00	9.50	0.90	6.29	4	10.5	12	31.6	19	50.0	1	2.6			1	2.6
Yavatmal	80	76	4	0.05	9.30	0.19	7.40	20	25.0	33	41.3	23	28.8	3	3.8			1	1.3
TOTAL	1486	120	286	11.19	389.1			392	26.4	376	25.3	410	27.6	194	13.1	42	2.8	50	3.4

Note: Wells recorded as 'Dry' are not included in the analysis.

Annexure-V

**Water Level Fluctuation and Frequency distribution of Monitoring Wells
August 2015 with reference to Decadal Mean for the period 2005-2014
in Maharashtra State and the Union Territory of Dadra & Nagar Haveli**

District	Wells			Range of fluctuation (m)				Number / Percentage of Wells showing Fluctuation												
	Total	showing	Analysed	Rise		Fall		Fall			Rise									
		Rise	Fall	Min.	Max.	Min.	Max.	0-2 / %	2-4 / %	>4 / %	0-2 / %	2-4 / %	>4 / %							
Ahmednagar	53	8	45	0.74	4.90	0.34	10.52	5	9.4	1	1.9	2	3.8	12	22.6	19	35.8	14	26.4	
Akola	31	20	11	0.41	6.90	0.17	7.76	16	51.6	2	6.5	2	6.5	4	12.9	2	6.5	5	16.1	
Amravati	79	75	4	0.00	8.15	0.23	2.60	42	53.2	24	30.4	9	11.4	3	3.8	1	1.3			
Aurangabad	23	7	16	0.20	3.90	0.10	27.91	6	26.1	1	4.3			6	26.1	3	13.0	7	30.4	
Beed	39	7	32	0.20	4.23	0.03	9.15	6	15.4			1	2.6	12	30.8	11	28.2	9	23.1	
Bhandara	33	31	2	0.63	6.59	2.23	4.04	10	30.3	13	39.4	8	24.2			1	3.0	1	3.0	
Buldana	55	40	15	0.05	5.24	0.13	29.55	29	52.7	10	18.2	1	1.8	9	16.4	4	7.3	2	3.6	
Chandrapur	60	52	8	0.04	8.63	0.14	3.50	27	45.0	23	38.3	2	3.3	7	11.7	1	1.7			
Dadra And Nagar Haveli	12	9	3	0.08	3.44	0.09	1.86	5	41.7	4	33.3			3	25.0					
Dhule	39	13	26	0.02	11.17	0.02	4.49	11	28.2	1	2.6	1	2.6	19	48.7	4	10.3	3	7.7	
Gadchiroli	38	34	4	0.38	3.60	0.07	1.23	23	60.5	11	28.9			4	10.5					
Gondia	31	30	1	1.47	5.07	1.92	1.92	5	16.1	20	64.5	5	16.1	1	3.2					
Hingoli	23	8	15	0.04	2.08	0.20	9.33	7	30.4	1	4.3			5	21.7	6	26.1	4	17.4	
Jalgaon	38	21	17	0.05	15.17	0.01	7.63	10	26.3	5	13.2	6	15.8	9	23.7	6	15.8	2	5.3	
Jalna	23	7	16	0.11	4.24	0.24	6.26	5	21.7	1	4.3	1	4.3	10	43.5	2	8.7	4	17.4	
Kolhapur	31	21	10	0.13	5.51	0.06	3.00	15	48.4	5	16.1	1	3.2	7	22.6	3	9.7			
Latur	30	6	24	0.85	5.93	0.36	18.63	4	13.3	1	3.3	1	3.3	10	33.3	5	16.7	9	30.0	
MUMBAI CITY	3	3		0.24	0.84			3	100.0											
MUMBAI SUBURBAN	1		1			5.60	5.60												1	100.0
Nagpur	75	70	5	0.31	9.64	0.40	4.67	37	49.3	26	34.7	7	9.3	4	5.3			1	1.3	
Nanded	48	15	33	0.16	7.35	0.12	10.16	11	22.9	3	6.3	1	2.1	17	35.4	8	16.7	8	16.7	
Nandurbar	26	8	18	0.51	2.95	0.19	22.63	6	23.1	2	7.7			14	53.8	3	11.5	1	3.8	
Nashik	77	24	53	0.05	3.14	0.03	23.61	20	26.0	4	5.2			27	35.1	9	11.7	17	22.1	
Osmanabad	24	3	21	0.57	2.25	0.55	21.51	2	8.3	1	4.2			4	16.7	10	41.7	7	29.2	
Parbhani	32	4	28	0.04	0.70	0.08	17.17	4	12.5					5	15.6	9	28.1	14	43.8	
Pune	49	25	24	0.48	3.13	0.06	6.73	16	32.7	9	18.4			9	18.4	9	18.4	6	12.2	
Raigad	41	40	1	0.07	5.03	0.15	0.15	27	65.9	12	29.3	1	2.4	1	2.4					
Ratnagiri	60	40	20	0.00	4.48	0.05	3.60	30	50.0	9	15.0	1	1.7	15	25.0	5	8.3			
Sangli	29	9	20	0.14	3.86	0.12	7.73	7	24.1	2	6.9			10	34.5	4	13.8	6	20.7	
Satara	42	18	24	0.00	6.52	0.02	6.57	16	38.1			2	4.8	17	40.5	2	4.8	5	11.9	
Sindudurg	45	33	12	0.03	5.60	0.14	3.02	26	57.8	4	8.9	3	6.7	10	22.2	2	4.4			
Solapur	50	9	41	0.08	2.82	0.18	36.48	8	16.0	1	2.0			9	18.0	14	28.0	18	36.0	
Thane	46	45	1	0.16	5.47	0.11	0.11	37	80.4	7	15.2	1	2.2	1	2.2					
Wardha	54	52	2	0.02	5.51	2.12	2.67	31	57.4	16	29.6	5	9.3			2	3.7			
Washim	38	33	5	0.04	7.19	0.18	4.31	18	47.4	13	34.2	2	5.3	3	7.9	1	2.6	1	2.6	
Yavatmal	77	59	18	0.14	5.51	0.00	13.80	39	50.6	16	20.8	4	5.2	17	22.1			1	1.3	
TOTAL	1455	879	576	0.240	5.335			564	38.8	248	17.0	67	4.6	284	19.5	146	10.0	146	10.0	

Note: Wells recorded as 'Dry' are not included in the analysis.

PLATE I

Status of percentage rainfall departure from the Long term averages for the period 1/6/15 to 30/8/15 (after IMD, RCM, Mumbai)

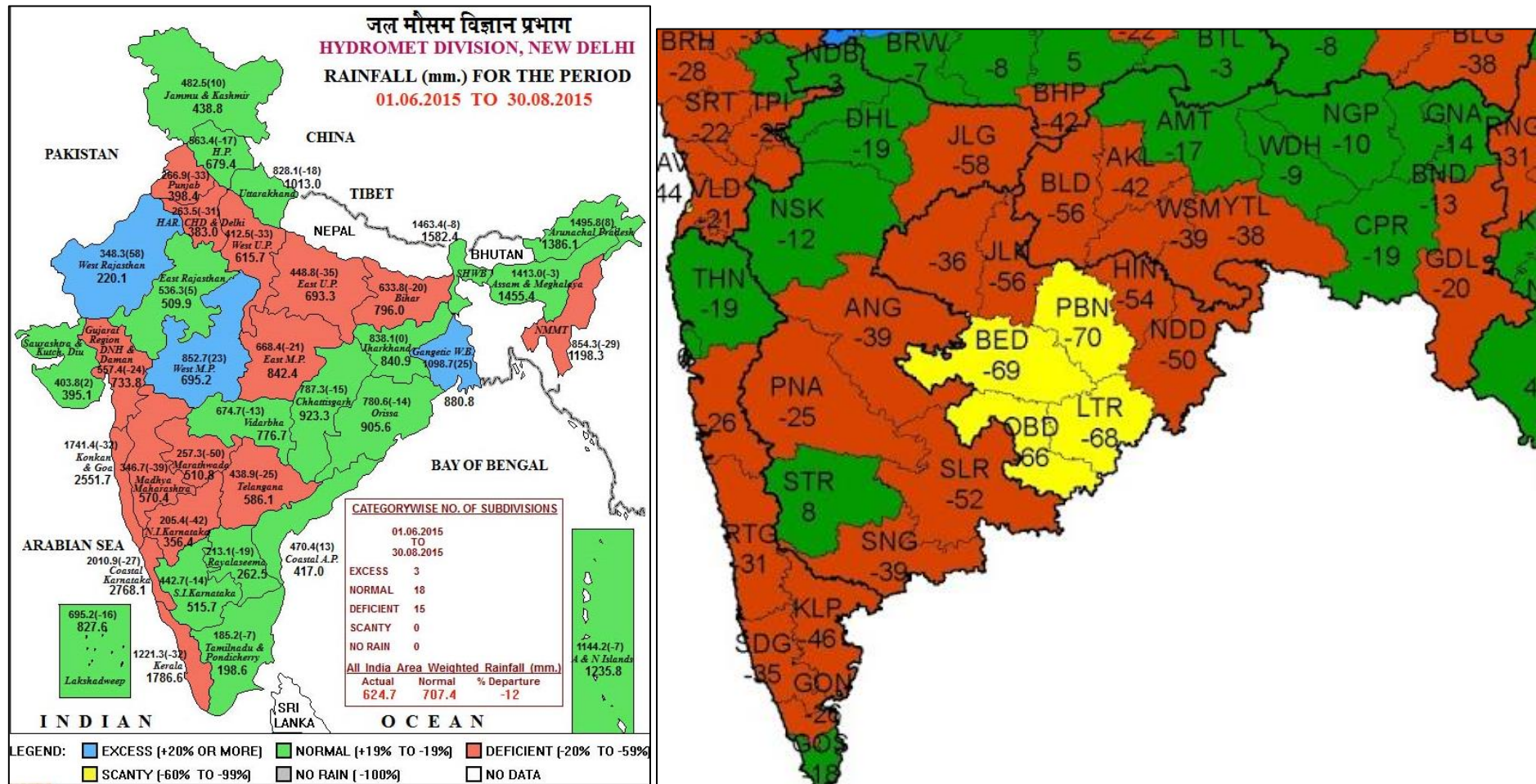

PLATE II

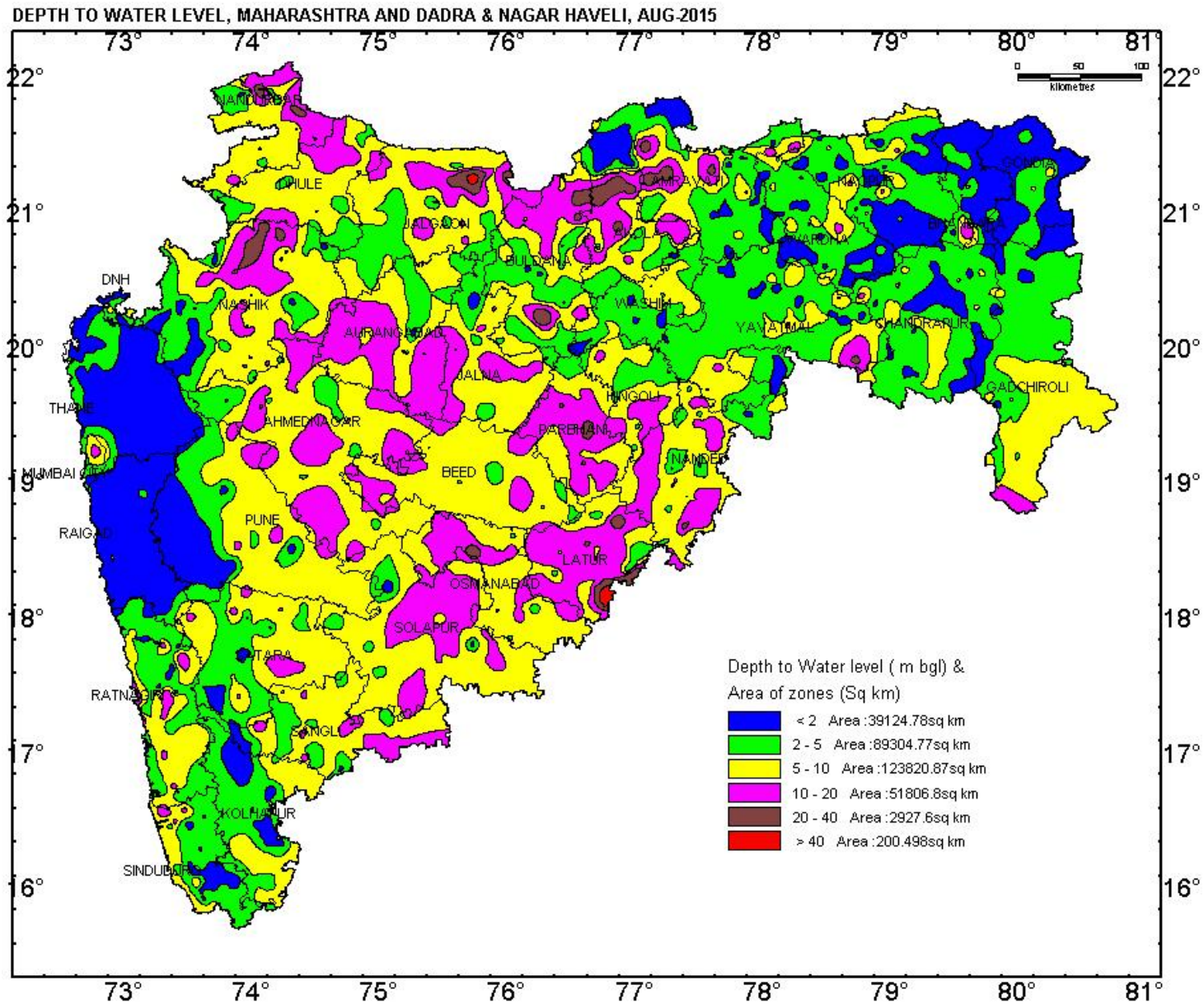

PLATE III

WATER LEVEL FLUCTUATION, MAHARASHTRA AND DADRA & NAGAR HAVELI, AUG 2015 WRT AUG 2014

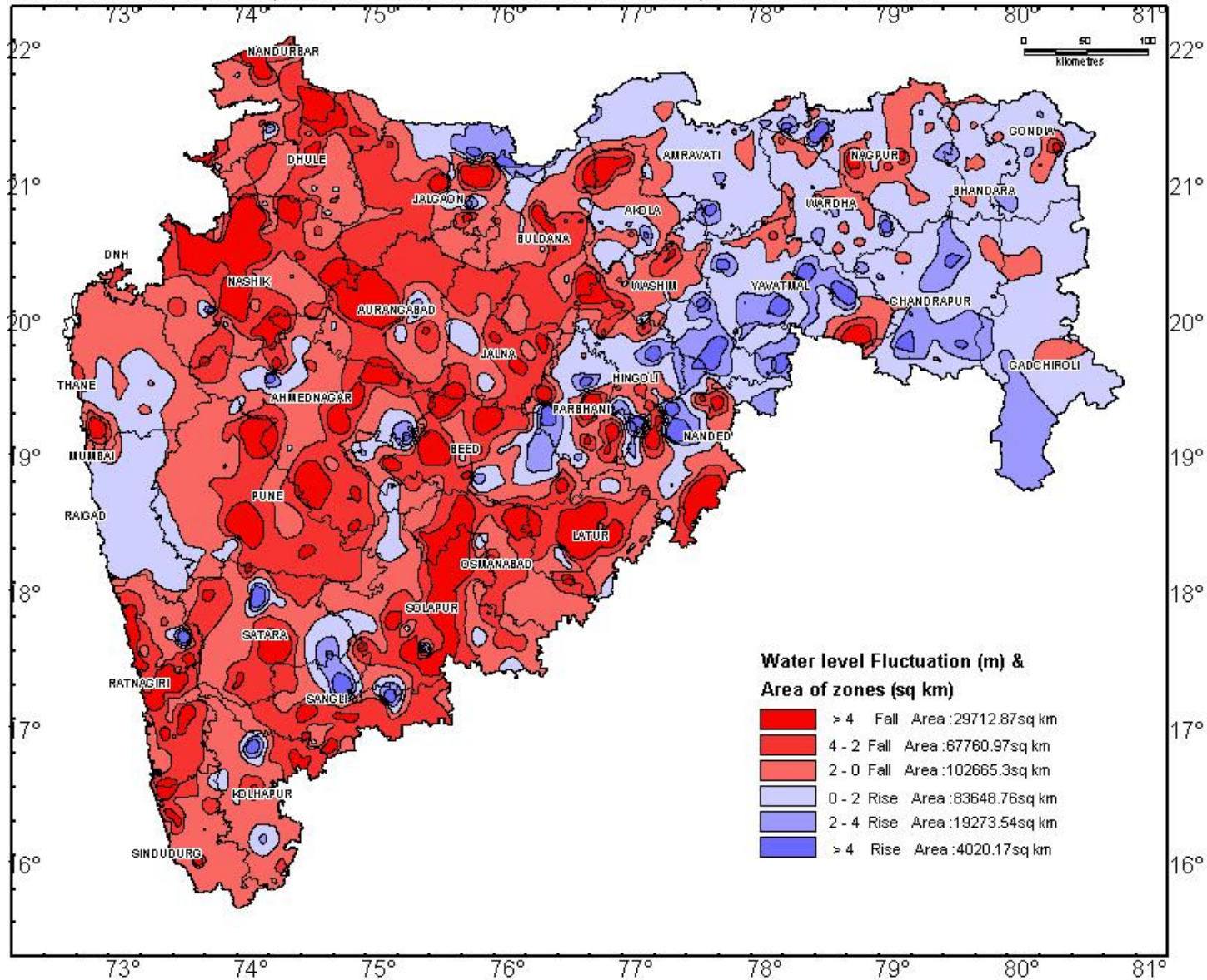

PLATE IV

WATER LEVEL FLUCTUATION, MAHARASHTRA AND DADRA & NAGAR HAVELI, AUG 2015 WRT MAY 2015

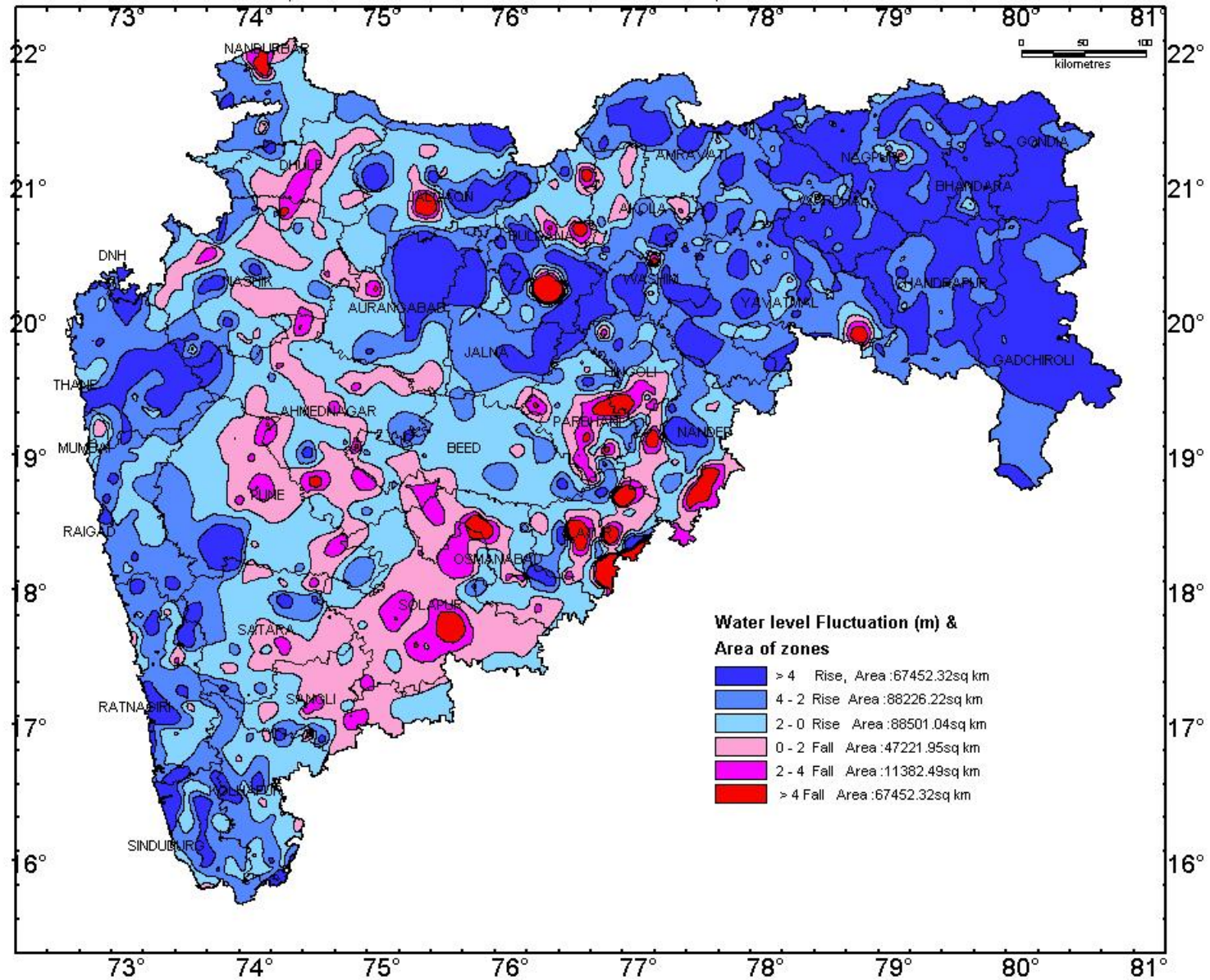

PLATE V

