

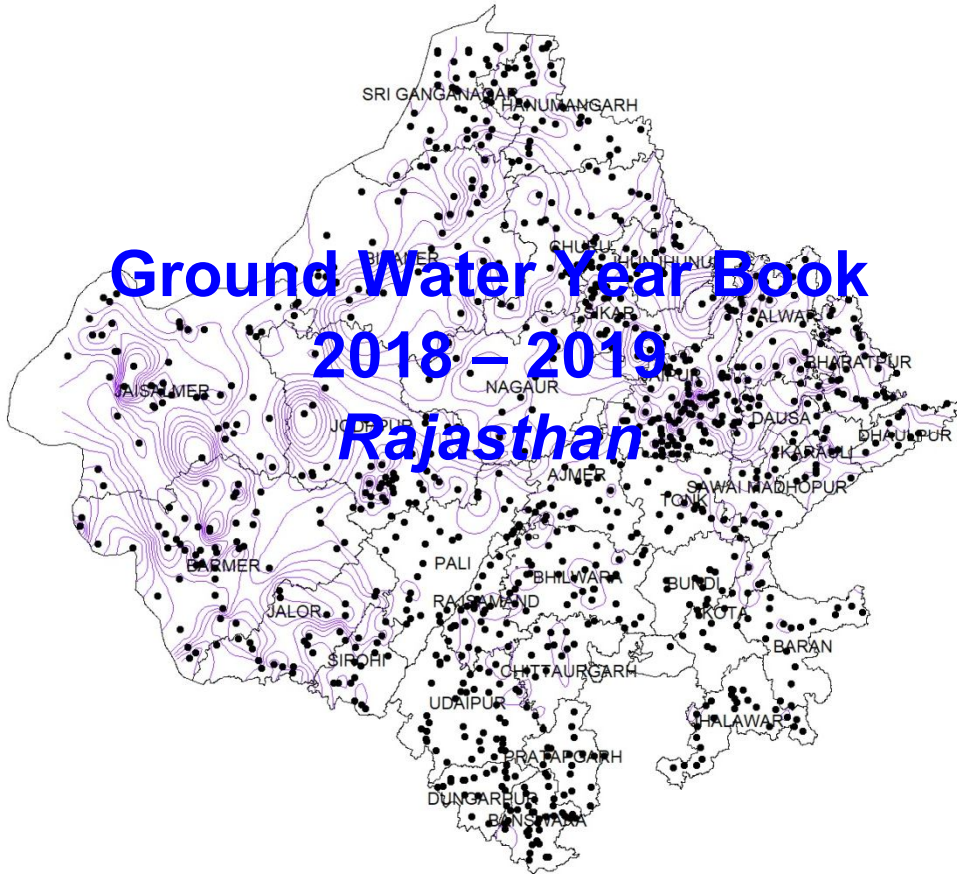

Central Ground Water Board
Department of Water Resources, River Development &
Ganga Rejuvenation
Ministry of Jal Shakti



Western Region, Jaipur

November 2019

PREFACE

Sustainable water requirement for domestic, irrigation and industrial purposes needs to be addressed keeping in view rapidly declining ground water resources in major part of the State. To analyse impact of rainwater harvesting measures adopted under State government initiative Mukhya Mantri Jal Swawalmban Abhiyan (MJSA) as well as industries, regular monitoring of water level is a important factor. To depict ground water scenario water level is being monitored during pre, post, monsoon and post irrigation period with reference to spatial behaviour of ground water regime for each monitoring period, seasonal, annual as well as changes with reference to last decade and behaviour of ground water quality, Ground Water Year Book 2018-19 of Rajasthan has been prepared. Presently, water level is being monitored manually and Automatic Water level Recorder with telemetry is proposed to install under National Hydrology Project.

The water level data collected from field were processed in Regional Data Center and water quality samples analysed in NABL accredited Regional Chemical Laboratory, Jaipur. These data were processed with the help of dedicated GEMS software, which is used for analysis of data, retrieval and generation of the maps. Based on the data analysis, this report has been compiled by Shri Suresh Kumar Pareek, Scientist "D" and Shri Lokendra Kumar, Draftsman in association with Ms. Balinder Kaur, Scientist "D" (Senior Chemist); Shri D C Sharma, Scientist "B" (Hydrometeorology), Dr. J P Garg, Ms. Aruna Saini and Dr. Prerna Mathuriya, Assistant Chemists. The efforts made by the officers/officials in bringing out this excellent report are highly appreciated.

I hope this Ground Water Year Book, which contains all the basic data and analyses for the year 2018-19 will be of immense help for generation of 3D aquifer maps and preparation of Ground Water Management Plan for various user agencies as well as stockholders. These data will also helpful to the planners, technocrats, researchers, academic institutes, etc. for the formulation of various ground water based schemes in the Rajasthan State like Pradhan Mantri Krishi Sinchai Yojna (PMMKSY), Atal BHujal Yojna (ABHY), National Hydrology Project, National Water Mission, etc.



*(Dr. S K Jain)
Regional Director*

GROUND WATER YEAR BOOK 2018-2019

RAJASTHAN

Contents

| | |
|--------------------------|---|
| <i>Executive Summary</i> | |
| 1. | Introduction.....1 |
| 2. | Physiographic Features2 |
| 2.1 | Topography2 |
| 2.1.1 | Aravalli Hill Ranges.....3 |
| 2.1.2 | The Eastern Plains.....3 |
| 2.1.3 | The Western Sandy Plains and Sand Dunes4 |
| 2.1.4 | Vindhyan Scarpland and Deccan Lava Plateau4 |
| 2.2 | Drainage4 |
| 3. | Climate and Rainfall5 |
| 3.1 | Climate5 |
| 3.2 | Rainfall5 |
| 3.3 | Temperature.....7 |
| 4. | Geology7 |
| 4.1 | Archaeans.....8 |
| 4.2 | Proterozoics.....9 |
| 4.3 | Palaeozoics.....9 |
| 4.4 | Mesozoics.....9 |
| 4.5 | Deccan Traps9 |
| 4.6 | Tertiary's9 |
| 4.7 | Recent9 |
| 5. | Hydrogeology9 |
| 5.1 | Porous Formations.....11 |
| 5.2 | Fissured Formations.....11 |
| 6. | Ground Water Regime Monitoring.....12 |
| 6.1 | Distribution of the National Hydrograph Stations.....12 |
| 6.2 | Analysis of data.....15 |
| 7. | Ground Water Scenario15 |
| 7.1 | Depth to Water Level (Unconfined Aquifer)15 |
| 7.1.1 | May 2018.....16 |
| 7.1.2 | August 2018.....17 |
| 7.1.3 | November 201819 |
| 7.1.4 | January 201920 |
| 7.2 | Seasonal Water Level Fluctuation21 |
| 7.2.1 | May 2018 to August 201822 |
| 7.2.2 | May 2018 to November 2018.....23 |
| 7.2.3 | May 2018 to January 201924 |
| 7.3 | Annual Water Level Fluctuation25 |
| 7.3.1 | May 2017 to May 201826 |
| 7.3.2 | August 2017 to August 201827 |
| 7.3.3 | November 2017 to November 201828 |
| 7.3.4 | January 2018 to January 201929 |
| 7.4 | Decadal Variations30 |
| 7.4.1 | Decadal Variation - Decadal average of May (2008-2017) to May, 201832 |
| 7.4.2 | Decadal average of August (2008 to 2017) to August 2018.....33 |
| 7.4.3 | Decadal average of November (2008 - 2017) to November 1834 |
| 7.4.4 | Decadal average of January (2009 - 2018) to January 201935 |

| | | |
|-------|--------------------------------------|----|
| 8. | Hydrochemistry | 36 |
| 8.1 | Standards for drinking use | 36 |
| 8.2 | Quality of Ground Water..... | 37 |
| 8.2.1 | Electrical Conductance (EC)..... | 37 |
| 8.2.2 | Chloride (Cl)..... | 38 |
| 8.2.3 | Sulphate (SO ₄)..... | 39 |
| 8.2.4 | Nitrate (NO ₃) | 39 |
| 8.2.5 | Fluoride (F) | 39 |
| 8.2.6 | Total Hardness (TH) | 41 |
| 8.2.7 | Calcium (Ca) | 41 |
| 8.2.8 | Magnesium (Mg) | 42 |
| 8.2.9 | Iron (Fe) | 42 |
| 9. | Conclusions and Recommendations..... | 43 |

List of Figures

| | |
|--|----|
| Figure 1: Administrative Divisions..... | 1 |
| Figure 2: Location of National Hydrograph Stations | 1 |
| Figure 3: Physiography | 3 |
| Figure 4: Distribution of average annual rainfall during 2018. | 5 |
| Figure 5: Annual Rainfall and Departure from Normal | 7 |
| Figure 6: Hydrogeology..... | 10 |
| Figure 7A: Basin-wise distribution of Monitoring Wells..... | 13 |
| Figure 7B: Hydrogeological Formation-wise distribution of NHS | 14 |
| Figure 8: Distribution of Wells among Different Categories of Water Levels (2018-19)Error! Bookmark not defined. | |
| Figure 9: Depth to Water Level (May 2018) | 17 |
| Figure 10: Depth to Water Level (August 2018)..... | 18 |
| Figure 11: Depth to Water Level (November 2018)..... | 20 |
| Figure 12: Depth to Water Level (January 2019) | 21 |
| Figure 13: Seasonal Fluctuation of Water Level (2018-2019)..... | 22 |
| Figure 14: Water Level Fluctuation – May 2018 to August 2018..... | 23 |
| Figure 15: Water Level Fluctuation – May 2018 to November 2018 | 24 |
| Figure 16: Water Level Fluctuation – May 2018 to January 2019..... | 25 |
| Figure 17: Annual Fluctuation in the water levels - different monitoring periods | 26 |
| Figure 18: Annual Water Level Fluctuation May 2017 to May 2018..... | 27 |
| Figure 19: Annual Water Level Fluctuation August 2017 to August 2018..... | 28 |
| Figure 20: Annual Water Level Fluctuation November 2017 to November 2018..... | 29 |
| Figure 21: Annual Water Level Fluctuation January 2018 to January 2019 | 30 |
| Figure 22: Decadal Water Level Fluctuation | 31 |
| Figure 23: Decadal Water Level Fluctuation –Average May to May 2018 | 32 |
| Figure 24: Decadal Water Level Fluctuation –Average August to August 2018 | 33 |
| Figure 25: Decadal Water Level Fluctuation –Average Nov to Nov 2018..... | 34 |
| Figure 26: Decadal Water Level Fluctuation –Average Jan to Jan 2019 | 35 |
| Figure 27: Distribution of Electrical Conductance –May 2018 | 37 |
| Figure 28: Distribution of Chloride May 2018 | 38 |
| Figure 29: Distribution of Nitrate May 2018 | 40 |
| Figure 30: Distribution of Fluoride May 2018..... | 41 |
| Figure 31: Distribution of Iron May 2018..... | 42 |

List of Tables

| | |
|---|----|
| Table 1: Area of Districts and Number of NHS as on 31.3.2018 | 2 |
| Table 2: Average Annual Rainfall and Departure (%) From Normal Rainfall | 7 |
| Table 3: Geological Succession..... | 8 |
| Table 4: Distribution and Density of NHS in River Basins | 13 |
| Table 5: Distribution of Hydrograph Network Stations in Different Hydrogeological Units | 14 |
| Table 6: Water Quality Standards for drinking use | 36 |
| Table 7: Distribution of Major constituents in Rajasthan, 2018 | 37 |

| No | List of Annexure | Page |
|-------|--|------|
| I | Categorization of Depth to Water Level - May 2018 | 46 |
| II | Categorization of Depth to Water Level - August 2018 | 47 |
| III | Categorization of Depth to Water Level - November 2018 | 48 |
| IV | Categorization of Depth to Water Level - January 2019 | 49 |
| V | Categorization of Changes In Water Level Between May 2018 & August 2018 | 50 |
| VI | Categorisation of Changes in Water Level Between May 2018 & November 2018 | 51 |
| VII | Categorisation of Changes in Water Level Between May 2018 & January 2019 | 52 |
| VIII | Categorisation of Changes in Water Level Between May 2017 and May 2018 | 53 |
| IX | Categorisation of Changes in Water Level Between August 2017 and August 2018 | 54 |
| X | Categorisation of Changes in Water Level Between November 2017 and November 2018 | 55 |
| XI | Categorisation of Changes in Water Level Between January 2018 and January 2019 | 56 |
| XII | Categorisation of Changes in Water Level During May 2018 with respect to Decadal Average of May (2008 To 2017) | 57 |
| XIII | Categorisation of Changes in Water Level During August 2018 with respect to Decadal Average of August (2008 To 2017) | 58 |
| XIV | Categorisation of Changes in Water Level During November 2018 with respect to Decadal Average of November (2008 To 2017) | 59 |
| XV | Categorisation of Changes in Water Level During January 2019 with respect to Decadal Average of January (2009 To 2018) | 60 |
| XVI | District wise distribution (nos) of major constituents within acceptable limit, permissible limit and beyond permissible limit (Pre-monsoon, 2018) | 61 |
| XVII | District wise distribution (%) of major constituents within acceptable limit, permissible limit and beyond permissible limit (Pre-monsoon, 2018) | 63 |
| XVIII | District Wise Minimum and Maximum Values of Chemical Constituents (Pre-monsoon, 2018) | 65 |

Appendices

| No. | Description | Page No. |
|-----|---|----------|
| I | Water Level Data of Ground Water Regime Monitoring Stations in Rajasthan State | 67 |
| II | Decadal average water level and fluctuation of ground water regime monitoring stations of Rajasthan | 98 |
| III | Chemical analysis results of samples collected during NHS monitoring 2018 | 119 |

EXECUTIVE SUMMARY

The State of Rajasthan comprising of 33 districts has a geographical area of 3,42,239 square kilometre (sq km). It is situated between north latitudes 23°03' and 30°12' and east longitudes 69°30' and 78°17'.

Physiographically the state is divided into four major units, i.e., Aravalli hill ranges, Eastern plains, Western Sandy Plain and Sand Dunes & Vindhyan Scarpland and Deccan Lava Plateau.

The Aravalli Hill Ranges form the main water divide in Rajasthan. Luni is the only river west of Aravallis. In the remaining area of western Rajasthan comprising about 60% of the geographical area of the state, the drainage is internal, and the streams are lost in the desert sands after flowing for a short distance from the point of origin. In the east of Aravalli ranges, the main rivers are Chambal, Banganga, Banas, Sahibi, Kantli, Banas and Mahi.

Rajasthan receives much lower rainfall compared to the other parts of the country. Out of the total rainfall, a sizable portion is in the beginning of the rainy season which is mainly used for building the soil moisture and is also lost to evaporation because of the arid conditions. The amount infiltrating through the soil mass to contribute to ground water storage is of the order of 5% to 7% in areas underlain by hard rocks and 10% to 15% in alluvial areas.

The normal annual rainfall of Rajasthan is 549 mm. However, during the period from 2009 - 18, highest average annual rainfall of the State occurred in the year 2011 and lowest in the year 2009. The average annual rainfall (2018) is 23.58% less than the normal annual rainfall. The average annual rainfall of the State during the period 2018 works out to be 542.7 mm.

Diverse rock types ranging from the oldest Archaean Metamorphics to Sub-Recent to Recent alluvium and wind-blown sand are exposed in Rajasthan. However, in a major portion of the area, particularly in Western Rajasthan, the older rocks lie concealed below a cover of alluvium and blown sand. The State is underlain by hard rock (nearly 40%) consisting of the Archaean crystalline (Bhilwara Super Group), Proterozoic rocks comprising Aravalli and Delhi Super Groups, Erinpura Granite, Malani volcanics and plutonic suite of rocks and their equivalents, Marwar, Vindhyan and Deccan Traps. The soft rocks include the alluvium and the blown sand, which occupy the major portion in the remaining part of the State.

For broadly grouping geological formations from ground water occurrence & movement considerations, the various lithological units can be classified into two groups on the basis of their degree of consolidation: the porous formations and the fissured formations. The porous formations mainly comprise the Quaternary sediments including younger & older alluvium and Tertiary & Mesozoic formations, which include siltstone, clay stone, sandstone, shale, conglomerate & limestone. The Fissured formations, as hydrogeological unit, occupy 32% area of the state and can be broadly classified into four units: Consolidated sedimentary rocks, Igneous and metamorphic rocks of lower Proterozoic age, volcanic rocks including Deccan Trap Lava Flows and Carbonate rocks including limestone, marble and dolomite.

Central Ground Water Board has a network of 1,170 stations in Rajasthan called the National Hydrograph Stations (NHS). This includes 707 dug wells and 463 purpose built piezometers. The density of stations monitored during 2018-19 works out to one station for every 298 sq. km

Water levels at these NHS are monitored four times a year. Water samples for ground water quality (inorganic constituents) are collected once in a year during May, when the concentration of the chemical constituents is expected to be at the peak level.

During all the four measurements of water levels in May, August and November, 2018 and January, 2019, the depth to ground water was within 20 m in more than 60% of the stations. The summarized details are given in the following table:

| Depth to water level (m bgl) | Percentage of Stations | | | |
|------------------------------|------------------------|--------|--------|--------|
| | May-18 | Aug-18 | Nov-18 | Jan-19 |
| < 2 | 2.10 | 12.73 | 4.15 | 4.75 |
| 2 to 5 | 10.39 | 13.21 | 14.56 | 12.12 |
| 5 to 10 | 22.38 | 18.61 | 22.08 | 20.66 |
| 10 to 20 | 25.77 | 17.84 | 20.93 | 21.82 |
| 20 to 40 | 19.08 | 18.13 | 18.23 | 20.08 |
| >40 | 20.28 | 19.48 | 20.06 | 20.56 |

Analysis of depth to water level during May 2018 (Pre-monsoon), 20.3% stations indicates depth to water level of more than 40 m bgl mostly in the districts of Jhunjhunu, Sikar, Nagaur, Jaipur, Bikaner, Jalore & Barmer and isolated patches in Churu, Alwar, Dausa, Jaisalmer & Jodhpur districts representing north-east to western and upper central part of the state. Depth to water level between 20 to 40m bgl was recorded in 19.1% stations in north east to western part of the State. South-eastern half of the State exhibits water level less than 20 m bgl. Water levels less than 2 m bgl have been observed in 2.1% stations in isolated patches and scattered mostly in the south-eastern parts of the State. About 80% stations recorded water level between 5 & 40 m bgl. The deepest water level 114 m bgl was recorded at Deshnok in Bikaner district.

During November 2018 (post monsoon), water levels of more than 40 m bgl have been recorded in 20.05% stations mainly in north-east, central and western part of the state. Depth to water level between 20 to 40m bgl was recorded in 20.4% stations in north-east to western parts of the State, falling mainly in parts of Alwar, Churu, Dausa, Jaisalmer & Hanumangarh districts. Water levels less than 20 m bgl are mainly seen in northern and South eastern parts of the State.

The seasonal fluctuations between May 2018 and other periods of measurement, i.e., August & November 2018 and January 2019 are shown below. In majority of the cases, a rise as compared to May 2018 is observed.

| May 2018 as compared to | Rise (% of wells) | | | Fall (% of wells) | | |
|-------------------------|-------------------|------|------|-------------------|-----|-----|
| | 0-2 | 2-4 | > 4 | 0-2 | 2-4 | >4 |
| Range-> | | | | | | |
| Aug 2018 | 38.3 | 14.4 | 19.5 | 21.5 | 2.3 | 2.4 |
| Nov 2018 | 35.6 | 10.4 | 11.9 | 31.4 | 4.6 | 4.8 |
| Jan 2019 | 30.5 | 11.1 | 11.1 | 31.7 | 8.1 | 6.4 |

A comparison of annual fluctuation (rise & fall) in water level for each measurement, as compared to the same period (month) of previous year was made, which shows decline in water level in most of the cases. The results are summarised below:

| From | To | Rise (% of wells) | | | Fall (% of wells) | | |
|-------------------|-----------|--------------------------|------------|---------------|--------------------------|------------|--------------|
| Range-> | | 0-2 | 2-4 | > 4 | 0-2 | 2-4 | >4 |
| May 2017 | May 2018 | 26.8 | 8.2 | 9.2 | 33.7 | 10.2 | 10.6 |
| Aug 2017 | Aug 2018 | 25.5 | 8.3 | 8.6 | 33.9 | 11.3 | 11.2 |
| Nov 2017 | Nov 2018 | 20.3 | 4.8 | 6.4 | 34.1 | 14.8 | 18.6 |
| Jan 2018 | Jan 2019 | 28.8 | 6.1 | 5.7 | 33.7 | 10.9 | 13.7 |

In order to understand the behaviour of water level on long-term basis, a comparison of water level for each measurement period was made with the decadal (10 year) average of water levels for the same period. It is seen that, on long term basis about 56.4% stations shown decline whereas about 43.6% shown rise in water levels. However, spatially, the decline is observed mainly in the north eastern, south-western and central parts. The rise in water levels during the decade is mostly observed in the northern, north western and south-eastern parts.

| From | To Decadal Average | Rise (% of wells) | | | Fall (% of wells) | | |
|-------------------|---------------------------|--------------------------|------------|---------------|--------------------------|------------|--------------|
| Range-> | | 0-2 | 2-4 | > 4 | 0-2 | 2-4 | >4 |
| May 2018 | May 2008-2017 | 29.3 | 11.7 | 10.2 | 23.9 | 10.3 | 14.6 |
| Aug 2018 | Aug 2008-2017 | 28.9 | 9.5 | 7.5 | 26.5 | 12.6 | 15.1 |
| Nov 2018 | Nov 2008-2017 | 24.1 | 7.3 | 5.8 | 29.4 | 15.9 | 17.4 |
| Jan 2019 | Jan 2009-2018 | 28.3 | 7.2 | 4.6 | 30.5 | 11.5 | 17.9 |

The chemical quality of the ground water has been evaluated by analysing 695 samples collected from National Hydrograph Stations or nearby NHS. The water quality parameters affecting the human health were analysed with respect to the Bureau of Indian Standards (BIS).

Summary of water samples is as follows:

| Limit | CONSTITUENTS IN PERCENT | | | | | | | | | |
|--------------------|-------------------------|-------|-------|-------|-------|-------|-------|-------|-------|-------|
| | TDS | Cl | SO4 | F | NO3 | TH | Ca | Mg | Fe | EC |
| Acceptable limit | 19.29 | 59.82 | 71.01 | 54.26 | 67.92 | 24.57 | 73.45 | 33.64 | 88.62 | 19.29 |
| Permissible Limit | 60.44 | 30.09 | 16.72 | 18.47 | | 61.31 | 23.24 | 53.96 | | 60.44 |
| Beyond Permissible | 20.27 | 10.08 | 12.27 | 27.27 | 32.08 | 14.12 | 3.30 | 12.40 | 11.08 | 20.27 |

Electrical Conductivity (EC) is primary indicator of degree of salinity in the ground water. The EC ranges from less than 250 to 15460 $\mu\text{S}/\text{cm}$ at 25°C. Lower values of EC are noticed mainly in canal command areas in north-western and southern parts while higher values are seen mostly in central and south western parts.

Out of 695 water samples analysed, 18.69% samples have EC values less than 750 $\mu\text{S}/\text{cm}$, 33.21% between 750 & 1500 $\mu\text{S}/\text{cm}$, 26.61% between 1500 & 3000 $\mu\text{S}/\text{cm}$ and 21.48% samples have more than 3000 $\mu\text{S}/\text{cm}$ at 25°C. In the districts of Churu 58.33%, Bharatpur & Jaisalmer 57.14%, Nagaur 56.25%, Jalore 50%, Pali 47.37%, Ajmer 40.00% and Bamer 37.50%, Jodhpur 32%, Jaipur 29.69%, Bundi 27.27%, Sikar & Tonk 25% samples have EC values in the range of 3000-15460 $\mu\text{S}/\text{cm}$ i.e. Beyond Permissible Limit. Minimum value of EC (250 $\mu\text{S}/\text{cm}$) was found at Narsinghpura in Ganganagar and maximum value (15460 $\mu\text{S}/\text{cm}$ at 25°C) at Gulpura in Bharatpur district.

Occurrence of high fluoride in the ground water is a great concern as 27.27% of 695 ground water samples contain fluoride value beyond Permissible limits i.e. 1.5 mg/l whereas 18.47% samples are within permissible limit. Bharatpur (85.71%), Bikaner (66.67%), Pali (57.89%), Jalore (57.14%), Nagaur & Sirohi (50%) districts are worst affected. Abnormally high values of fluoride have been observed from Arajnsar (25mg/l) and Rajgarh (32 mg/l) in Churu districts.

High nitrate concentrations have been observed in ground water at several places. During May 2018, its range was nil to 1050 mg/l. Around 67.92% of samples have nitrate values within Acceptable limit & remaining 32.08% samples have nitrate value beyond permissible limit. i.e. 45 mg/l. Jalore, Nagaur, Sikar, Sirohi, Bamer, Jodhpur, Churu, Jhalawar, Sawai Madhopur, Jaisalmer, Jaipur, Bharatpur, Ajmer, Tonk & Udaipur districts are worst affected with nitrate concentration where more than 30% samples have nitrate values beyond permissible limit.

GROUND WATER YEAR BOOK 2018-2019

RAJASTHAN

1. INTRODUCTION

The State of Rajasthan comprising of 33 districts has a geographical area of 3,42,239 square kilometre (sq km) and is the largest State in the country. Administrative division map of Rajasthan is shown in Figure-1. It is situated between north latitudes 23°03' and 30°12' and east longitudes 69°30' and 78°17'. The ground water monitoring is being carried out through a network of observation wells- the National Hydrograph Network Stations (NHS).

The National Hydrograph Network Stations set-up is a system of spatially distributed observation points at which periodic monitoring of ground water and regime behaviour viz. recording of water levels and temperature and collection of ground water samples for water (chemical) quality analysis are done. The main objectives of monitoring of water levels and water quality are to observe the rise and fall of ground water levels and to study changes in quality of water in space and time consequent to changes in the inputs and outputs.



Figure 1: Administrative Divisions

Database on ground water levels and quality created through this effort forms an important tool in the evaluation of optimum development and decision making on the various aspects of water resources management. Presently 1170 NHS comprises of 707 dug well and 463 piezometers in the state are being monitored and are represented on map of Rajasthan in Figure-2.

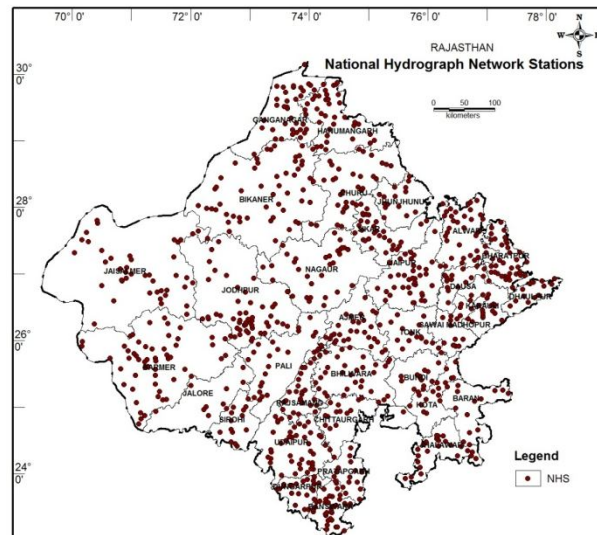

Figure 2: Location of National Hydrograph Stations

The district-wise distribution is given in Table 1.

Table 1: Area of Districts and Number of NHS as on 31.3.2019

| S. No. | District | Geographical area (sq km) | Total Number of NHS monitored | | | Number of NHS monitored | | |
|-----------|----------------|------------------------------|-------------------------------|------------|-------------|-------------------------|------------|-------------|
| | | | Dug well | Piezometer | Total | Dug well | Piezometer | Total |
| 1 | Ajmer | 8481 | 25 | 7 | 32 | 24 | 6 | 30 |
| 2 | Alwar | 8380 | 11 | 26 | 37 | 9 | 23 | 32 |
| 3 | Banswara | 4536 | 30 | 15 | 45 | 28 | 11 | 39 |
| 4 | Baran | 6955 | 18 | 2 | 20 | 16 | 1 | 17 |
| 5 | Barmer | 28387 | 38 | 18 | 56 | 35 | 15 | 50 |
| 6 | Bharatpur | 5100 | 22 | 16 | 38 | 18 | 16 | 34 |
| 7 | Bhilwara | 10455 | 37 | 1 | 38 | 37 | 1 | 38 |
| 8 | Bikaner | 27244 | 32 | 30 | 62 | 25 | 23 | 48 |
| 9 | Bundi | 5550 | 12 | 0 | 12 | 11 | 0 | 11 |
| 10 | Chittorgarh | 7880 | 17 | 2 | 19 | 16 | 2 | 18 |
| 11 | Churu | 16830 | 28 | 11 | 39 | 24 | 9 | 33 |
| 12 | Dausa | 3470 | 7 | 18 | 25 | 6 | 16 | 22 |
| 13 | Dhaulpur | 3000 | 9 | 6 | 15 | 7 | 6 | 13 |
| 14 | Dungarpur | 3770 | 19 | 5 | 24 | 15 | 4 | 19 |
| 15 | Ganganagar | 10978 | 36 | 7 | 43 | 33 | 5 | 38 |
| 16 | Hanumangarh | 9656 | 30 | 11 | 41 | 28 | 9 | 37 |
| 17 | Jaipur | 11066 | 31 | 93 | 124 | 27 | 85 | 112 |
| 18 | Jaisalmer | 38401 | 36 | 34 | 70 | 36 | 27 | 63 |
| 19 | Jalore | 10640 | 8 | 18 | 26 | 6 | 16 | 22 |
| 20 | Jhalawar | 6219 | 27 | 0 | 27 | 26 | 0 | 26 |
| 21 | Jhunjhunu | 5928 | 0 | 21 | 21 | 0 | 17 | 17 |
| 22 | Jodhpur | 22850 | 26 | 35 | 61 | 21 | 27 | 48 |
| 23 | Karauli | 5016 | 16 | 7 | 23 | 13 | 6 | 19 |
| 24 | Kota | 5481 | 16 | 1 | 17 | 16 | 1 | 17 |
| 25 | Nagaur | 17718 | 18 | 17 | 35 | 15 | 14 | 29 |
| 26 | Pali | 12387 | 24 | 2 | 26 | 22 | 2 | 24 |
| 27 | Pratapgarh | 4360 | 19 | 2 | 21 | 16 | 2 | 18 |
| 28 | Rajsamand | 4768 | 26 | 3 | 29 | 23 | 2 | 25 |
| 29 | Sawai Madhopur | 5043 | 18 | 1 | 19 | 16 | 1 | 17 |
| 30 | Sikar | 7732 | 2 | 38 | 40 | 2 | 36 | 38 |
| 31 | Sirohi | 5136 | 12 | 7 | 19 | 9 | 6 | 15 |
| 32 | Tonk | 7194 | 17 | 4 | 21 | 15 | 4 | 19 |
| 33 | Udaipur | 11761 | 40 | 5 | 45 | 38 | 5 | 43 |
| RAJASTHAN | | 342,239 | 707 | 463 | 1170 | 633 | 398 | 1031 |

2. PHYSIOGRAPHIC FEATURES

2.1 Topography

The state has a fairly mature topography developed during the long period of denudation and erosion. The present physiography and landforms are greatly determined by geological formations and structures and is the product of the past fluvial cycle of erosion and the recent & continuing desert cycle of erosion. The Physiographical map of Rajasthan is shown in figure-3

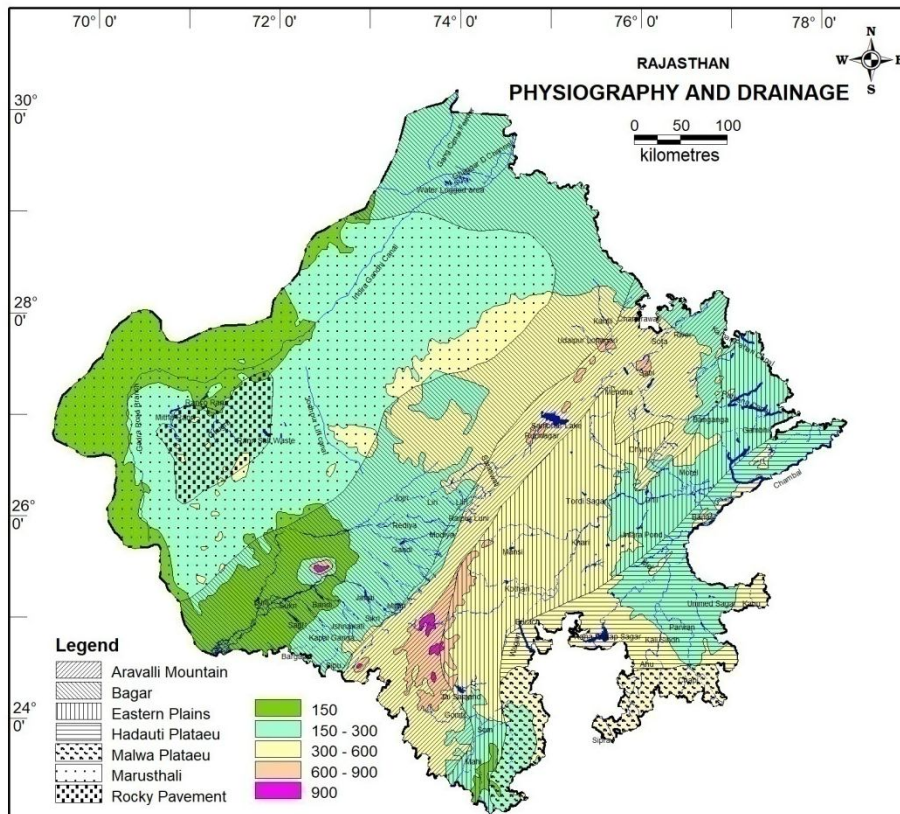

Figure 3: Physiography

Physiographically the state can be divided into four units:

- (a) Aravalli hill ranges
- (b) Eastern plains
- (c) Western Sandy Plain and Sand Dunes and
- (d) Vindhyan Scarpland and Deccan Lava Plateau

2.1.1 Aravalli Hill Ranges

The Aravalli ranges trending NE-SW are the oldest mountain chain in India. The elevation of these hill ranges varies from about 600 metres to over 900 metres above mean sea level (m amsl). They are composed of Bhilwara, Aravalli and Delhi Super group of rocks ranging in age from Archaean {2500 million year (my)} to Proterozoic (740 my). These ranges form a series of rugged hills with rounded surfaces. The quartzite however, stands out as scarps. Near Ajmer, these separate out south west wards into a number of parallel ridges. At Mount Abu, the clusters of granite peaks reach a maximum height of 1722 m amsl at Guru Sikhar.

2.1.2 The Eastern Plains

In the plains, east of the Aravalli ranges, the altitude varies from 150 m to 450m amsl. The general trend of the slope varies from place to place. In Dungarpur and Banswara districts it is mainly from north to south, in Alwar district it is from south to north and in the remaining districts, forming the central and north eastern Rajasthan, it is from west to east. The Vindhyan plateau marks the south - eastern limit.

2.1.3 The Western Sandy Plains and Sand Dunes

The sandy plains in western Rajasthan, forming a part of Thar Desert, are mainly occupied by alluvium and blown sands. These plains are further sub-divided into three units:

- **Sandy Arid Plain (Marusthali)**
- **Semi-arid Transitional Plain**
- **Ghaggar Plain**

The Sandy Arid Plain is a typical desert terrain. It includes the western most districts of Jaisalmer, Bikaner and part of Barmer, Jodhpur, Nagaur, Churu and Ganganagar. The line dividing the Sandy Arid Plain and the Semi-arid Transitional Plain as well as Ghaggar Plain is based on climatic parameters and water resource availability.

The eastern boundaries of the Semi-arid Transitional Plain are the foot-hills and their extension on the western side of Aravalli ranges. Sand dunes are prominent and the terrain is punctuated with isolated hills of granites and rhyolites. The altitude varies from 30m to 300m amsl. The general slope is from northeast to southwest.

The Ghaggar Plain consists mainly of former flood plains and aeolian deposits. Networks of canals cover the entire area. The southern and southeastern part is occupied by medium to high dunes. Nineteen of these interdunal depressions are being utilised for storing the diverted Ghaggar flood waters. The central part of the Ghaggar Plain is drained by the regulated flood waters of Ghaggar River.

2.1.4 Vindhyan Scarpland and Deccan Lava Plateau

The southeastern plains are locally characterised by plateau, scarp land and ravines. The Vindhyan scarpland are seen all along the Great Boundary Fault from Chittorgarh to the trijunction of Bharatpur, Dholpur and Sawai Madhopur districts. They have an average elevation of 300m to 580m amsl.

The Deccan Lava Plateau is mainly confined to parts of Kota, Jhalawar, Banswara and Chittorgarh districts. The elevation ranges from 300m to over 500m amsl.

The ravines, locally impassable, are confined to the alluvium overlying the Vindhyans in Dholpur, Sawai Madhopur, Jhalawar and Kota districts along the Chambal river and its tributaries.

2.2 Drainage

The Aravalli Hill Ranges from the main water divide in Rajasthan. Luni is the only river west of Aravallis. In the remaining area of western Rajasthan comprising about 60% of the geographical area of the state, the drainage is internal, and the streams are lost in the desert sands after flowing for a short distance from the point of origin. Luni itself essentially is an ephemeral stream with flood cycle of 16 years. Drainage in western Rajasthan is towards west and south - west. In the east of Aravalli ranges the main drainage is towards north - east.

The other important catchments include Yamuna-Ganga in the north east, and Mahi and Sabarmati in the south west with flow towards south. The former three catchments support perennial rivers. In the northern and north-eastern parts of eastern Rajasthan, the Banganga, Barah, Sota, Sahib and Kantli rivers are of inland nature. The drainage in the whole of Rajasthan is generally dendritic.

In the desert area a few salt lakes and depressions exist, prominent among them being the Sambhar Lake, Didwana Lake, Bap, Pachpadra and Rann of Jaisalmer and Pokhran.

3 CLIMATE AND RAINFALL

3.1 Climate

Climatically, the year in Rajasthan can be divided into three major conventional seasons as follows:

- The Hot- Weather Season (March to end of June)
- Monsoon Season (End of June to September)
- The Cold- Weather Season (October to February)

The India Meteorological Department has further sub-divided the cold season into two divisions, i.e. The Season of retreating monsoon (October to December) & the cold season (January to February). These seasonal variations have been broadly based on temperature and rainfall conditions in different months.

3.2 Rainfall

Rainfall is the major source of ground water recharge in the state. The state receives 90 % rainfall from southwest monsoon from June to September. The winter rainfall is meagre. Map showing distribution of average annual rainfall during 2018 in the State (Figure 4).

There are 349 Rain gauge stations in the state. The annual rainfall data of ten years 2009 to 2018 have been analysed to calculate average rainfall of each district in the respective years. The average annual rainfall of the state during the period 2018 works out to be 542.7 mm.

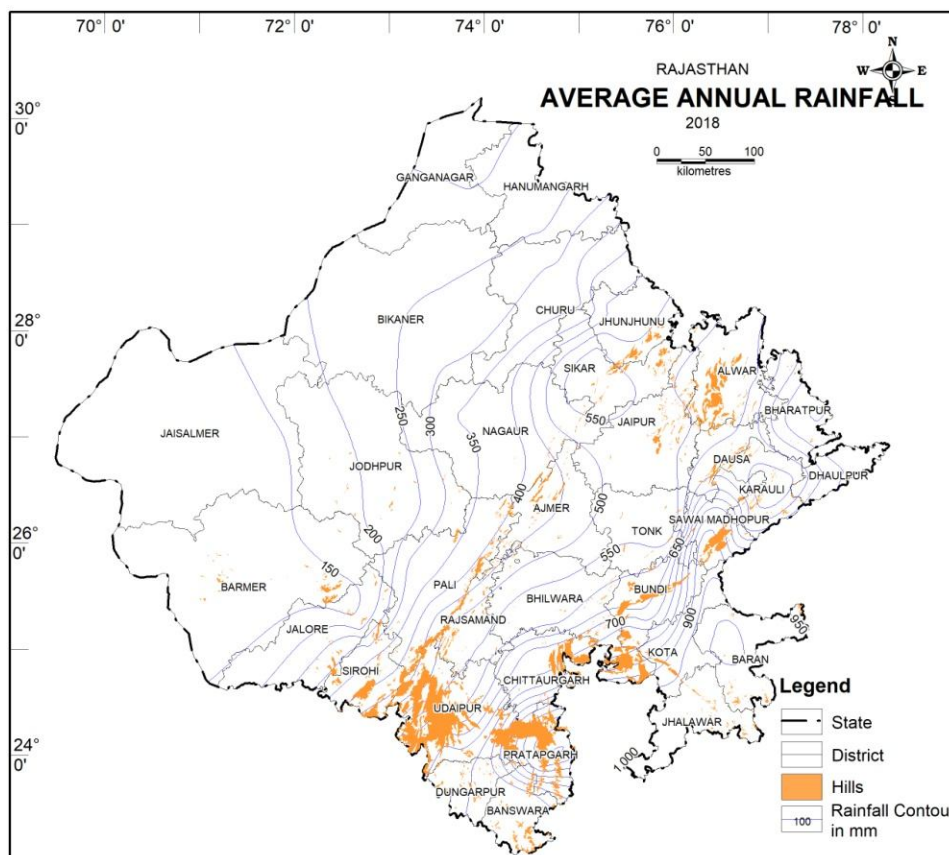

Figure 4: Distribution of average annual rainfall during 2018

The average annual rainfall and departures (%) from normal annual rainfall in the state is shown in figure 4. The percentage departures of average annual rainfall from Normal (1901-70) have been computed for the last ten years and tabulated in Table 2. It is observed that the average annual rainfall in the State, during the year 2018, is 12.6% less than the normal annual rainfall. The average annual rainfall in the state during the preceding year i.e. 2017 was less than 23.6% of normal annual rainfall.

Table 2: Average Annual Rainfall and Departure (%) From Normal Rainfall

| S. No. | District | Normal (1901-70) | Average rainfall (2009-17) (mm) | Rainfall (2018) (mm) | Departure (%) in 2018 from normal rainfall | Departure (%) in 2018 from Average rainfall |
|------------------|----------------|------------------|---------------------------------|----------------------|--|---|
| 1 | Ajmer | 437 | 515.2 | 428.1 | -2.09 | -20.36 |
| 2 | Alwar | 626 | 575.3 | 564.9 | -10.82 | -1.85 |
| 3 | Banswara | 870 | 848.6 | 813.1 | -6.99 | -4.36 |
| 4 | Baran | 895.3 | 987.9 | 1004.3 | 10.85 | 1.63 |
| 5 | Barmer | 260 | 354.1 | 130.3 | -99.59 | -171.81 |
| 6 | Bharatpur | 675.1 | 622.5 | 801.6 | 15.78 | 22.34 |
| 7 | Bhilwara | 603.3 | 603.5 | 577.8 | -4.40 | -4.44 |
| 8 | Bikaner | 249.8 | 321.5 | 254.0 | 1.65 | -26.57 |
| 9 | Bundi | 715.8 | 704.7 | 635.5 | -12.64 | -10.88 |
| 10 | Chittorgarh | 772.3 | 826.7 | 730.3 | -5.76 | -13.20 |
| 11 | Churu | 337.9 | 452.2 | 340.8 | 0.86 | -32.68 |
| 12 | Dausa | 625.7 | 666.5 | 595.0 | -5.16 | -12.02 |
| 13 | Dhaulpur | 717.5 | 645.8 | 756.7 | 5.18 | 14.65 |
| 14 | Dungarpur | 610.4 | 797.0 | 787.5 | 22.49 | -1.20 |
| 15 | Ganganagar | 171.6 | 270.4 | 182.5 | 5.95 | -48.22 |
| 16 | Hanumangarh | 237.5 | 326.9 | 206.0 | -15.29 | -58.68 |
| 17 | Jaipur | 526.8 | 540.5 | 536.6 | 1.83 | -0.73 |
| 18 | Jaisalmer | 158.6 | 230.0 | 120.7 | -31.44 | -90.62 |
| 19 | Jalore | 400.6 | 560.1 | 148.0 | -170.68 | -278.44 |
| 20 | Jhalawar | 884.8 | 959.2 | 966.1 | 8.41 | 0.71 |
| 21 | Jhunjhunu | 459.5 | 508.5 | 470.5 | 2.34 | -8.07 |
| 22 | Jodhpur | 296.7 | 386.1 | 211.0 | -40.62 | -83.00 |
| 23 | Karauli | 616.2 | 677.8 | 571.1 | -7.89 | -18.67 |
| 24 | Kota | 808.7 | 796.4 | 755.3 | -7.08 | -5.45 |
| 25 | Nagaur | 363.1 | 430.3 | 350.6 | -3.56 | -22.74 |
| 26 | Pali | 484.5 | 606.6 | 324.5 | -49.30 | -86.92 |
| 27 | Pratapgarh | 806 | 968.0 | 1152.4 | 30.06 | 16.00 |
| 28 | Rajsamand | 556.1 | 686.4 | 544.0 | -2.22 | -26.18 |
| 29 | Sawai Madhopur | 655.8 | 719.3 | 918.6 | 28.61 | 21.70 |
| 30 | Sikar | 459.8 | 541.9 | 580.8 | 20.83 | 6.68 |
| 31 | Sirohi | 606.3 | 741.7 | 358.7 | -69.01 | -106.76 |
| 32 | Tonk | 598.2 | 817.5 | 526.5 | -13.62 | -55.27 |
| 33 | Udaipur | 632.7 | 713.1 | 565.2 | -11.94 | -26.16 |
| RAJASTHAN | | 549.1 | 618.3 | 542.7 | -12.6 | -13.92 |

A perusal of Table 3 reveals that during the year 2018, 11 districts received normal rainfall; 7 districts above normal, 5 districts below normal and 10 districts received deficit rainfall. The isohyets of annual rainfall for 2018 (Figure 5) indicate that the rainfall in the east of Aravalli is significantly higher as compared to the western part.

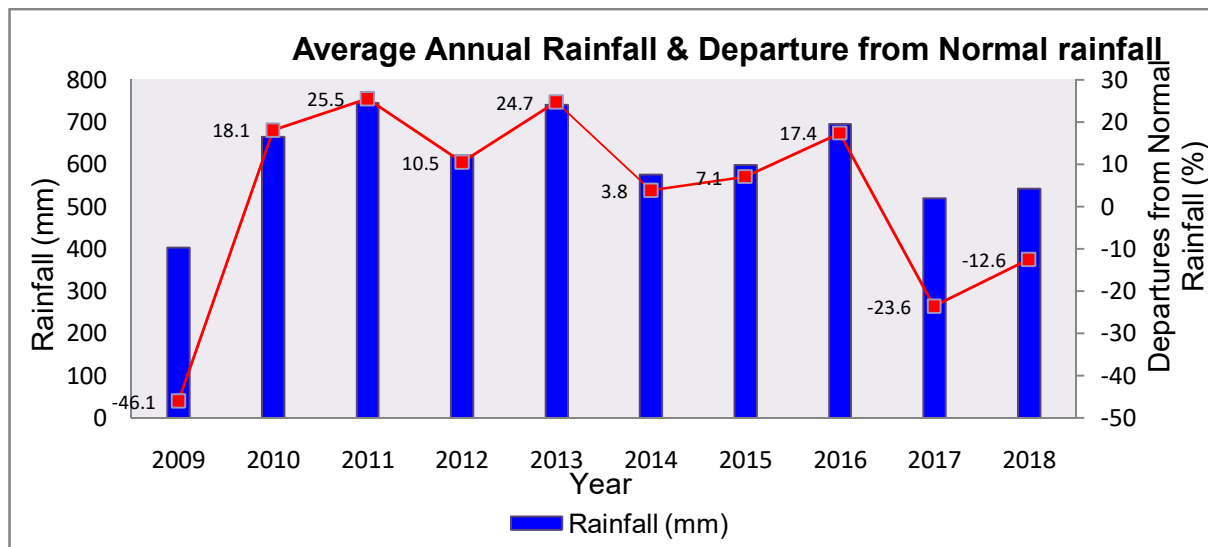

Figure 5: Annual Rainfall and Departure from Normal

3.3 Temperature

The hot weather season commences in the month of March and continues through April to June. In the month of May the diurnal range of temperature increases more and the day becomes hotter. During June the mean maximum temperature reaches as high as 48⁰ C.

January is the coldest month. The normal minimum temperature (January) ranges from 2⁰ C in the north to 7.8⁰ C. At Mount Abu (1195 m AMSL), temperature dips to freezing point during the month of December/January. In eastern Rajasthan the range of normal minimum temperature (January) in and around the Aravalli hills ranges is 7⁰ C to 8⁰ C which increases towards the east and attains a high of more than 10⁰ C in the districts of Kota and Bundi.

4 GEOLOGY

Diverse rock types ranging from the oldest Archaean rocks to sub-Recent alluvium and wind-blown sand are exposed in Rajasthan. In a major portion of the area, particularly in western Rajasthan, the oldest rocks are concealed below a thick cover of alluvium and wind-blown sands. A generalised stratigraphic succession of various formations and rock types is given in Table 3.

Table 3: Geological Succession

| GEOLOGICAL TIME UNIT | | LITHOSTRATIGRAPHIC TIME UNIT | | LITHOLOGY |
|-------------------------|----------------------|---|--|--|
| ERA | PERIOD | SUPERGROUP / GROUP | | |
| RECENT | | | | Alluvium and blown sand |
| CAINOZOIC (TERTIARY) | Eocene | Mandai/ Akli/ Kapurdih/ Jogira/ Banda/ Khuiala / Palana | | Sandstone, bentonitic clay & fuller's earth |
| DECCAN TRAPS | | | | Basalt |
| MESOZOIC | Cretaceous | Abur / Fatehgarh | | Sandstone, limestone, clay and lignite |
| | Jurassic | Paruhar/ Bhadesar/ Baisakhi/ Jaisalmer/ Lathi | | Limestone, sandstone & shale |
| PALAEOZOIC | Permo- Carboniferous | | Bhadura | Sandstone & boulders |
| | | Marwar | Nagaur/ Bilara/ Jodhpur | Sandstone, gypsum, siltstone, limestone, dolomite & shale |
| UPPER PROTEROZOIC | | Vindhyan | Bhander/ Rewa/ Kaimur/ Semri | Sandstone, shale, limestone, conglomerate & basic flows |
| | | Acid,Basic and Ultrabasic Intrusives and Extrusives Malani Volcanics / Plutonics Kishangarh Syenite | | |
| LOWER PROTEROZOIC | | Delhi | Ajabgarh/ Alwar/ Sirohi/ Punagarh/ Raialo | Quartzite, schist, gneiss, marble, shale, slate, phyllite & basic flows |
| | | Granite, Basic & Ultrabasic Intrusives | | |
| | | Aravalli | Jharol/ Bari/ Udaipur/ Debari | Quartzite, schist, phyllite, conglomerate, greywacke, metavolcanics & marble |
| | | Granite & Basic Intrusives | | |
| ARACHAEAN | | Bhilwara | Ranthamobre/ Rajpura-Dariba /Hindoli | Phyllite, slates, schist, gneiss, granite gneiss & migmatites |

4.1 Archaeans

The Archaeans in Rajasthan are represented by Bhilwara Supergroup and comprise Banded Gneissic Complex representing the oldest meta-sedimentary sequence along with Berach Granite.

4.2 Proterozoics

Aravallis: Aravalli Supergroup unconformably overlies the Archaeans and consists of phyllites, greywackes, quartzites and dolomites intruded by granites and mafic rocks.

Delhis: These are exposed over a large part of central and north eastern Rajasthan and consist dominantly of quartzites, biotite-schist, calc-schist and marble.

Vindhyan: Vindhyan unconformably overlies Delhis and have been deposited in two separate basins on either side of the Aravallis. In the eastern part these comprise unmetamorphosed, relatively undisturbed, sandstones, limestones and shales. Great Boundary Fault separates them from Aravallis and Archeans.

Intrusives and extrusives: Nepheline syenites are exposed around Kishangarh and are post-Delhi in age. Erinpura Granite is the principal intrusive into the Delhis and are exposed around Ajmer and Mount Abu. Malani Suit of Igneous rocks consisting of rhyolites and pyroclastic material are exposed around Jodhpur and are post-Delhi in age.

4.3 Palaeozoics

In the western part of the state, Marwar Super Group of Lower Palaeozoic age consists of three groups namely Jodhpur group (mainly sandstone & shale), Bilara Group (mainly limestone and dolomite) and Nagaur group (sandstone, siltstone and gypsum). Overlying the Marwar Super Group are the Badhura Formation of Permo-Carboniferous age comprising sandstones and boulders.

4.4 Mesozoics

Mesozoics are exposed mainly in Jaisalmer and Barmer districts. These comprise sandstones and limestones.

4.5 Deccan Traps

Deccan Traps occupy a part of southeastern segment of the state covering parts of Banswara, Baran, Jhalawar and Chittorgarh districts. These overlie pre-Aravallis, Aravallis and Vindhyan. These are basaltic to doleritic in composition and are uniform over a large area.

4.6 Tertiary's

Sandstones, bentonitic clay and Fuller's earth are the Main litho-units and are exposed in Barmer, Bikaner and Jaisalmer districts.

4.7 Recent

This group consists of alluvium, blown sands, kankar and evaporites and is widely spread in the state.

5 HYDROGEOLOGY

The principal source of recharge to ground water in Rajasthan is rainfall. In canal irrigated areas, a part of canal water through seepage from conveyance system and part of water i.e. utilised for irrigation also returns to ground water and contributes to storage. The hydrogeological map of Rajasthan is shown in figure 6.

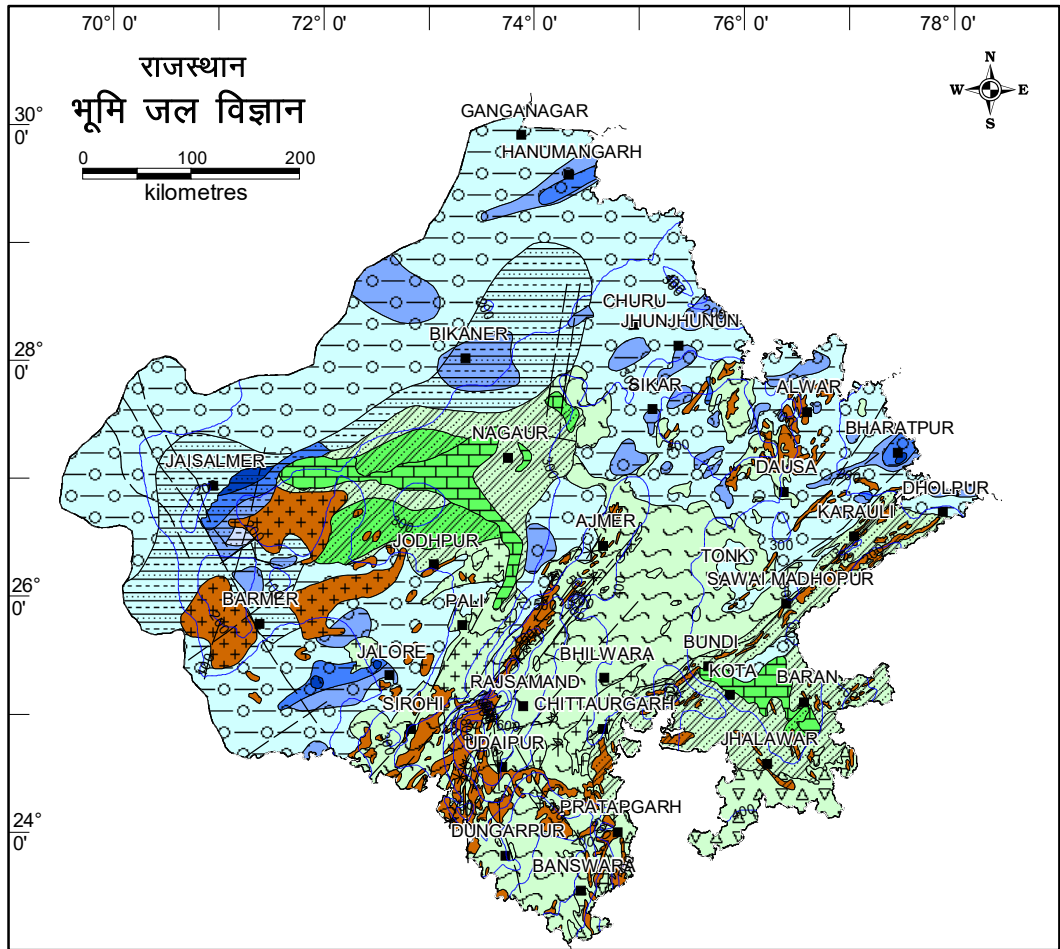

| AGE | FORMATION | LITHOLOGY | AQUIFER DISPOSITION | GROUND WATER POTENTIAL |
|---------------------------------------|--|---|--|--|
| QUATERNARY | UNCONSOLIDATED | Recent and Older Alluvium: Gravel, Sand, Silt, Calcareous concretions and Lithomargic clay | Fairly thick and discontinuous, regionally extensive, unconfined to confined aquifer down to 330 mbgl | > 40 |
| CENOZOIC, MESOZOIC | SEMI-CONSOLIDATED | Sandstone, Shale with intercalated Limestone, Siltstone, and Claystone/ Lathi Formation: Sandstone, Shale | Thick discontinuous, unconfined to confined aquifers down to 390 mbgl / Thick discontinuous unconfined to confined Lathi aquifers down to 440 mbgl | 25 - 40 |
| CENOZOIC, MESOZOIC | CONSOLIDATED | | | 10 - 25 |
| CENOZOIC, MESOZOIC | EFFUSIVES | Basalt with or without intertrappean sediments | Discontinuous unconfined to confined aquifers down to 150 mbgl restricted to fractures, vesicular zones and weathered mantle | < 10 |
| UPPER PROTEROZOIC TO LOWER PALAEOZOIC | SEDIMENTARIES | Sandstone, Shale | Discontinuous unconfined to confined aquifers down to 375 mbgl | Aquifers with secondary intergranular porosity and fractures |
| PROTEROZOIC, LOWER PALAEOZOIC | SEDIMENTARIES & META SEDIMENTARIES | Limestone, Dolomite | Discontinuous unconfined to semiconfined aquifers down to 248 mbgl restricted to caverns, fractures and weathered mantle | 5 - 25 |
| PROTEROZOIC, AZOIC | INTRUSIVES | Granite, Rhyolite | Discontinuous unconfined aquifers down to 80 mbgl restricted to weathered mantle and fractures | 1 - 25 |
| PROTEROZOIC, AZOIC | META SEDIMENTARIES & BASAL CRYSTALLINE COMPLEX | Quartzite, Slate, Phyllite, Schist and Gneiss | Discontinuous unconfined to semiconfined aquifers down to 150 mbgl restricted to fractures and weathered mantle | Compact formations with meagre Yield < 1 |

| GEOLOGICAL STRUCTURE | | GROUND WATER HYDROGEOLOGY | |
|----------------------|-------------------------|---------------------------|--------------------------------|
| | Antiform Upright | | Water Table Contour (m.a.msl.) |
| | Antiform Overturned | | Direction of Ground Water Flow |
| | Synform Upright | | |
| | Synform Overturned | | |
| | Tectonic Zonal Boundary | | |
| | Lineament | | |

Figure 6: Hydrogeology

For broadly grouping geological formations from ground water occurrence & movement considerations, the various lithological units have been classified into two groups on the basis of their degree of consolidation and related parametres these are:

I Porous formations

- (a) Unconsolidated formations
- (b) Semi- consolidated formations

II Fissured formations

- (a) Consolidated sedimentary rocks
- (b) Igneous and metamorphic rocks
- (c) Volcanic rocks
- (d) Carbonate rocks

5.1 Porous Formations

The Quaternary sediments comprising younger as well as older alluvium are the most important unconsolidated formations due to their wide-spread occurrence. The sediments are composed of clay, silt, sand, gravel and mixture of concretions etc. Sand, gravel and admixture of these form the potential aquifers in northern, eastern, north-eastern, western and south-western parts of the state. The maximum-drilled thickness of alluvium is 543.51 metres below ground level (m bgl) at Anupgarh in Ganganagar district.

The semi-consolidated formations belonging to Palaeozoic, Mesozoic and Cainozoic Groups are composed of siltstone, claystone, sandstone, shale, conglomerate and limestone. Sandstones and limestones form the main aquifers in Jaisalmer, Jodhpur, Barmer and Bikaner districts. Sandstones of Lathi formation are the most potential aquifers in the districts of Jaisalmer, Jodhpur and Barmer.

5.2 Fissured Formations

Fissured formations, as hydrogeological unit, occupy 32% area of the state and can be broadly classified into four units.

Consolidated sedimentary rocks, excluding carbonate rocks, include sandstones and shales. In eastern and south-eastern part of the state these belong to Vindhyan Supergroup whereas in western Rajasthan these belong to the Marwar Supergroup.

Igneous and metamorphic rocks of lower Proterozoic age comprise slate, quartzite, phyllite, schist, gneiss and various crystallines of Bhilwara Supergroup. These are mostly found in the districts of Banswara, Dungarpur, Udaipur, Chittorgarh, Bhilwara, Tonk, Jaipur, Alwar and Jhunjhunu in eastern Rajasthan and Nagaur, Churu, Barmer, Jaisalmer, Pali, Jalore, Sirohi and Jodhpur districts in western Rajasthan.

Volcanic rocks include Deccan Trap Lava Flows and occur in parts of Barmer, Jhalawar, Chittorgarh and Banswara districts. These are basaltic to doleritic in composition. Occurrence and movement of ground water in these formation is controlled by the presence of vesicles, extent of weathering, jointing and fracture pattern.

Carbonate rocks include limestone, marble and dolomite of Proterozoic and Upper Palaeozoic to Mesozoic age and occupy parts of Kota, Bundi, Jaipur, Sawai Madhopur and

Alwar districts on the eastern side of Aravallis and parts of Nagaur, Bikaner, Jaisalmer and Jodhpur districts in western Rajasthan.

6 GROUND WATER REGIME MONITORING

Ground water monitoring is carried out mostly through a network of observation open wells all over the state. A few purpose-built stations (piezometers) have also been installed. These wells serve as permanent hydrograph network stations. The network of observation station is being improved by construction of new purpose-built piezometers. This will provide a better scientific environ, represent the true state of water levels and an even distribution of observation stations in the state.

At present the National Hydrograph Network Stations are being monitored four times a year simultaneously throughout the state on the under-mentioned dates:

| | |
|----------|---|
| May | 20 th to 30 th of the month - Represent water level of Pre-monsoon period |
| August | 20 th to 30 th of the month - Represent peak water level of Monsoon period |
| November | 1 st to 10 th of the month - Represent water level of Post-monsoon period |
| January | 1 st to 10 th of the month - Represent water level during irrigation period |

Water sample are collected from each of the network station during May (Pre-monsoon) every year to evaluate the changes in quality regime of ground water.

6.1 Distribution of the National Hydrograph Stations

A total of 1170 stations were monitored in the entire state. Arrangements for selection of alternative sites in place of dried up dug wells and cleaning & rehabilitation of piezometers that have been damaged due to tempering by ignorance are being made. Out of 1170 NHS, open dug-wells were 707 and piezometers 463. The district-wise distribution of hydrograph stations is in Table 1.

For computation of unit area per NHS, the effective area is arrived at by subtracting the forest and hill area from total geographical area. Thus on an average one NHS represents 298 sq km. The density of the stations is considered to be low. The net-work is therefore under redesigning and alternative new stations shall be set-up within few year timeframe to bring the net-work to a near optimal level.

In all there are 15 main river basins in the state. The distribution of NHS (Basin-wise) and percentage of NHS is shown in figure-7. The correlation between percentage geographical area of river basin and percentage of NHS in each basin closely match except in the zone of inland drainage. This is because of the fact that the districts of western Rajasthan viz. Barmer, Bikaner, Jaisalmer, Nagaur and Churu occupying 35 % of the total geographical area of the state are thinly populated. Hence the population of ground water structures is also less as compared to other parts. The Chambal River Basin occupies 25% (84884 sq km) of the total geographical area of the state.

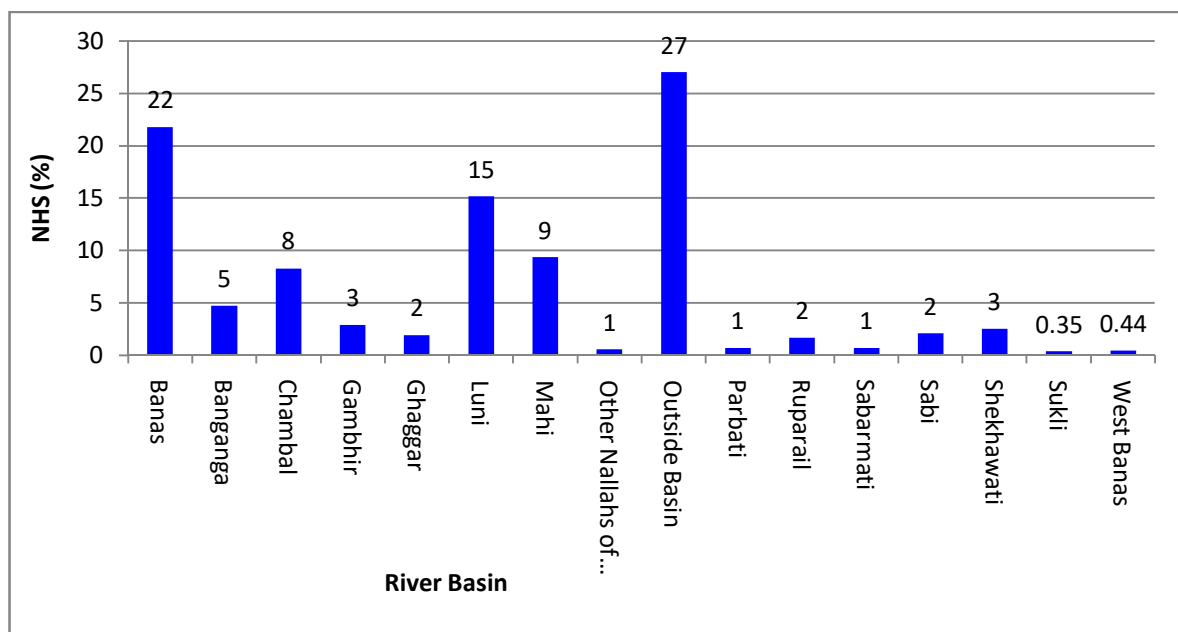

Figure 7A: Basin-wise distribution of Monitoring Wells

The break-up of NHS and basin area of each river basin is shown in table 4.

Table 4: Distribution and Density of NHS (monitored) in River Basins

| River Basin | Area in sq km | Area (%) | No. of NHS | % of NHS | Density sq km/ NHS |
|-------------------------|---------------|----------|------------|----------|--------------------|
| Banas | 47060 | 14 | 250 | 22 | 188 |
| Banganga | 8583 | 3 | 54 | 5 | 159 |
| Chambal | 31243 | 9 | 95 | 8 | 329 |
| Gambhir | 4694 | 1 | 33 | 3 | 142 |
| Ghaggar | 5202 | 2 | 22 | 2 | 236 |
| Luni | 69302 | 20 | 174 | 15 | 398 |
| Mahi | 16611 | 5 | 107 | 9 | 155 |
| Other Nallahs of Jalore | 1900 | 1 | 6 | 1 | 317 |
| Outside Basin | 130497 | 38 | 310 | 27 | 421 |
| Parbati | 1887 | 1 | 8 | 1 | 236 |
| Ruparail | 4034 | 1 | 19 | 2 | 212 |
| Sabarmati | 4130 | 1 | 8 | 1 | 516 |
| Sabi | 4524 | 1 | 24 | 2 | 189 |
| Shekhawati | 9751 | 3 | 29 | 3 | 336 |
| Sukli | 990 | 0 | 4 | 0.35 | 248 |
| West Banas | 1831 | 1 | 5 | 0.44 | 366 |
| Total | 342239 | | 1148 | | 298 |

The distribution of NHS in the state in major hydrogeological units is given in Table-5 and figure 7B.

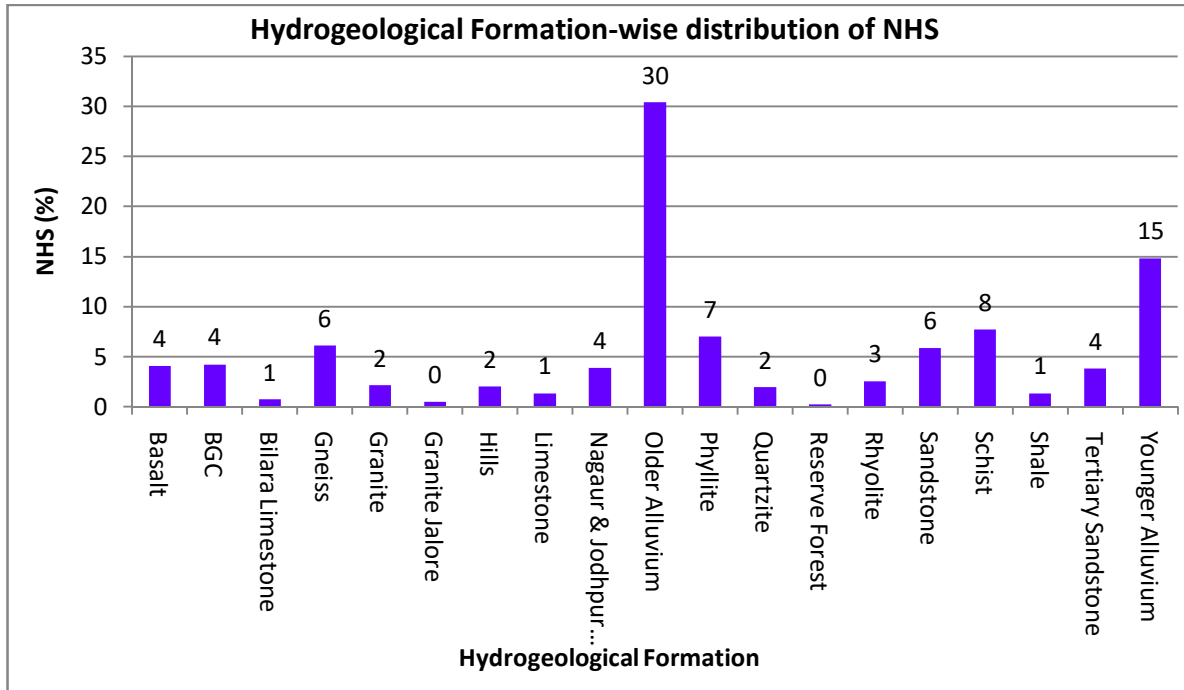

Figure 7B: Aquifer-wise distribution of Monitoring Wells

Table 5: Distribution of Hydrograph Network Stations in Different Hydrogeological Units

| Aquifer | Area | | NHS | | Density |
|----------------------------|--------|-----|------|-----|----------------|
| | Sq. km | % | No. | % | Sq.km/ Station |
| Basalt | 8994 | 3 | 46 | 4 | 196 |
| BGC | 8347 | 2 | 48 | 4 | 174 |
| Bilara Limestone | 9117 | 3 | 8 | 1 | 1140 |
| Gneiss | 13813 | 4 | 70 | 6 | 197 |
| Granite | 11300 | 3 | 24 | 2 | 471 |
| Granite Jalore | 1856 | 1 | 5 | 0 | 371 |
| Hills | 14092 | 4 | 23 | 2 | 613 |
| Limestone | 4147 | 1 | 15 | 1 | 276 |
| Nagaur & Jodhpur Sandstone | 21957 | 6 | 44 | 4 | 499 |
| Older Alluvium | 95276 | 28 | 349 | 30 | 273 |
| Phyllite | 13983 | 4 | 80 | 7 | 175 |
| Quartzite | 5009 | 1 | 22 | 2 | 228 |
| Reserve Forest | 1396 | 0 | 2 | 0 | 698 |
| Rhyolite | 6691 | 2 | 29 | 3 | 231 |
| Sandstone | 28223 | 8 | 67 | 6 | 421 |
| Schist | 21494 | 6 | 88 | 8 | 244 |
| Shale | 4585 | 1 | 15 | 1 | 306 |
| Tertiary Sandstone | 24269 | 7 | 43 | 4 | 564 |
| Younger Alluvium | 47690 | 14 | 170 | 15 | 281 |
| Rajasthan | 342239 | 100 | 1148 | 100 | 387 |

Out of 1,170 NHS, 43% are in unconsolidated formation of Quaternary age and 11% in semi-consolidated formations of Tertiary and Upper Palaeozoic age. The consolidated formations have 46% of the total NHS.

6.2 Analysis of data

The water levels reflect the cumulative effect on ground water regime as a consequence of natural recharge - discharge conditions and artificial draft. Where the draft exceeds the recharge, its manifestation is reflected in the decline of water levels. The hydrograph clearly shows the period of recharge and discharge.

Water level data, collected four times a year, is subjected to analysis for bringing out changes in water levels i.e. rise/fall and trend in the water levels.

7 GROUND WATER SCENARIO

Systematic and regular monitoring of ground water levels brings out the changes taking place in the groundwater regime. The maps so generated are of immense help for regional groundwater flow modelling which serves as a groundwater management tool to provide the necessary advance information to the user agencies to prepare contingency plans in case of unfavourable groundwater recharge situation. The data also has immense utility in deciding the legal issues arising out of conflicting interests of groundwater users.

Water level data of the NHS collected during the year 2018 – 2019 has been utilized to prepare various maps showing depth to water level and fluctuation of water level. Depth to water level maps is useful in dealing with problems of water logging and artificial recharge, where the relative position of water level with reference to the ground surface is of critical importance. Water level fluctuation maps (rise or fall) are indispensable for estimation of change in storage in the aquifer.

The water level data of open wells and piezometers are presented in the Appendix I.

The data is analysed for each set of measurement, and report prepared which include following maps to understand the groundwater regime in the State.

- Depth to water level maps
- Seasonal fluctuation maps- water level fluctuation in comparison to pre-monsoon.
- Annul fluctuation maps - water level fluctuation in comparison to same month in the previous year.
- Decadal fluctuation maps - water level fluctuation in the month of measurement with reference to the decadal average for the same month.

7.1 Depth to Water Level (Unconfined Aquifer)

To understand water level behaviour of the NHS stations among various categories during each monitoring period, data were analyzed and depicted in Fig. 8 & Annex 1 to IV.

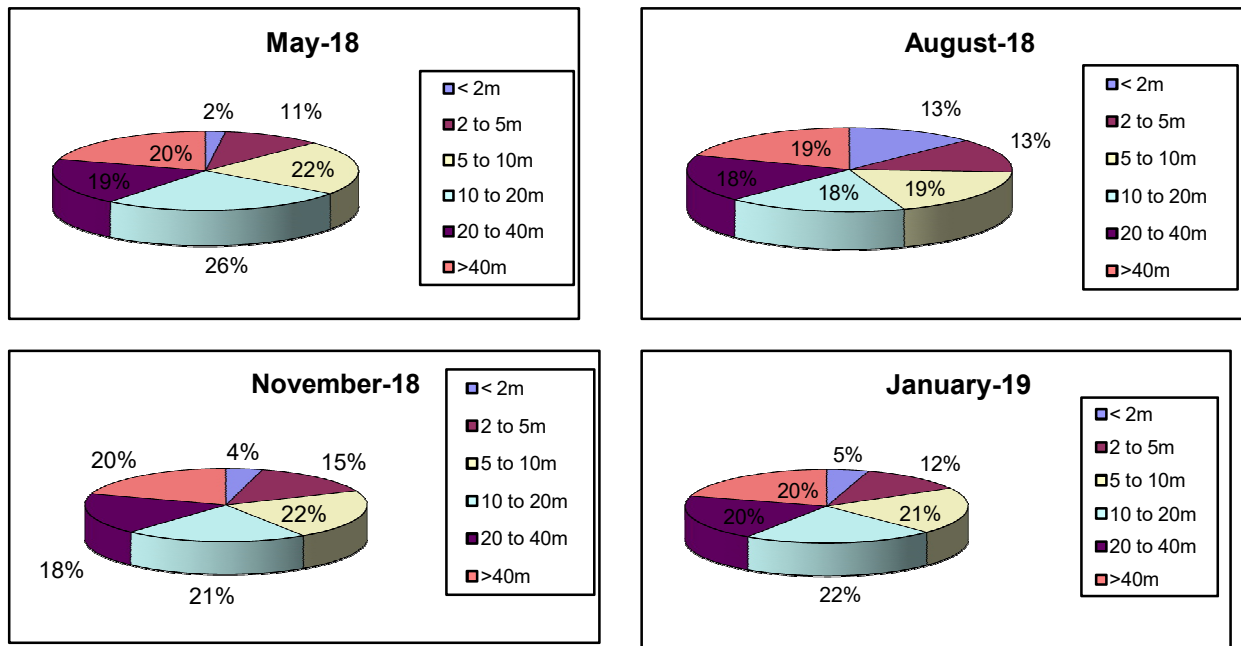

Figure 8: Distribution of Wells among Different Categories of Water Levels (2018-19)

7.1.1 May 2018

Out of 1170 monitoring stations, 1001 stations were analyzed during pre-monsoon, 2018. A perusal of Fig-9 shows variation in ground water level during pre-monsoon. Depth to water level varies from 0.27 mbgl (Rawatbhata, Chittorgarh district) to 114 mbgl (Deshnokh, Bikaner district).

Water level more than 40 mbgl was monitored at 20.3% stations and spread from north east to western and upper central parts covering mostly Jhunjhunu, Sikar, Nagaur, Jaipur, Bikaner, Jalore & Barmer and isolated patches in Churu, Alwar, Dausa, Jaisalmer & Jodhpur districts.

Depth to water level between 20 to 40 mbgl was recorded in 19.1% monitoring stations, stretching from north east to western part of the State, covering major parts of Alwar, Dausa, Churu, Jaisalmer, Hanumangarh, Karauli, Nagaur & Bikaner districts and isolated locations in Sikar, Bharatpur, Dhaulpur, Barmer & Chittorgarh districts.

Depth to water level between 10 & 20 mbgl was recorded in 25.8% stations falling mostly in Rajsamand, Sawai Madhopur, Sirohi, Bhilwara, Pratapgarh, Gangangar, Chittorgarh, Dhaulpur, Dungarpur & Hanumangarh districts and at isolated locations in Ajmer, Karauli, Barmer, Dausa, Bikaner & Udaipur districts.

Depth to water level ranging from 5 to 10 mbgl was recorded at 22.4% stations in falling in south & south eastern part of the state and spread in large patches in Banswara, Baran, Pratapgarh, Sawai Madhopur, Pali, Udaipur, Jhalawar, Dungarpur, Ganganagar & Ajmer districts as well as at isolated patches in Rajsamand, Dholpur, Bundi, Jodhpur & Sirohi districts.

Water level ranging between 2 & 5 mbgl was observed at 10.4% stations spread over south, south east, northern part of State falling in Kota, Tonk, Jhalawar, Pali, Udaipur, Bundi & Baran districts and isolated patches in Ajmer, Banswara, Dungarpur, Bharatpur & Karauli districts.

Shallow water level i.e. less than 2 mbgl have been observed at 2.1% stations at isolated locations falling in Bundi, Kota & Jhalawar districts. In 20 districts water level was more than 2m.

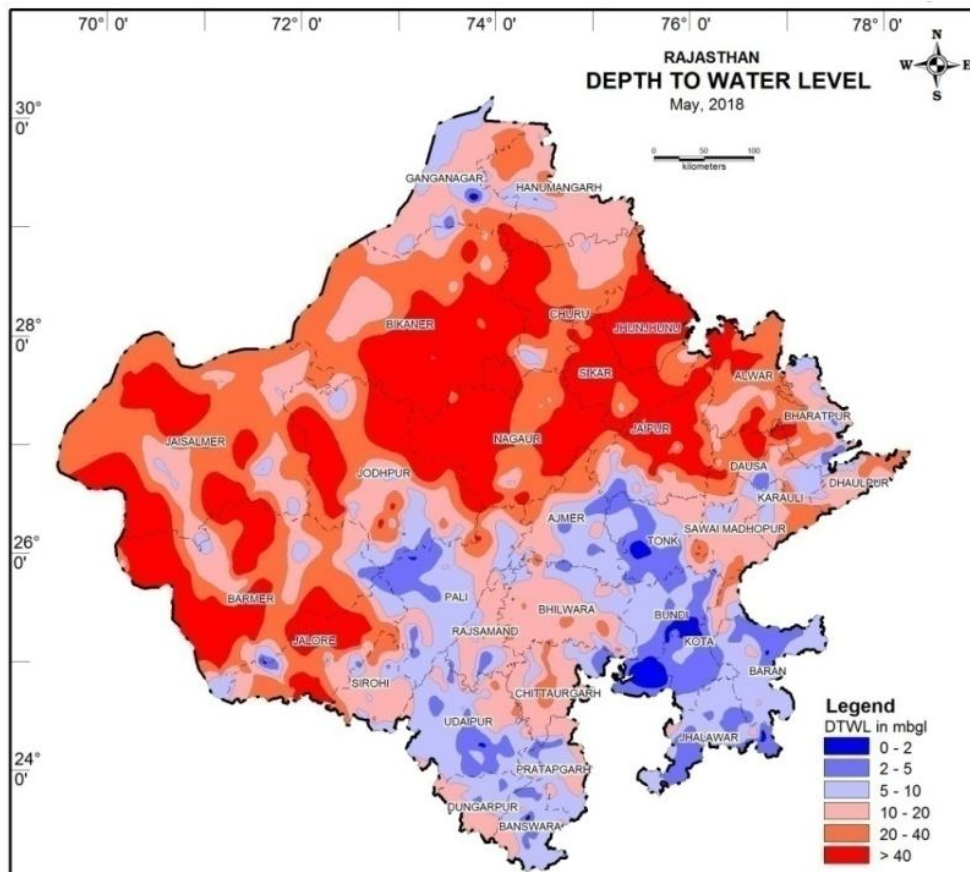

Figure 9: Depth to Water Level (May 2018)

7.1.2 August 2018

Out of 1165 monitoring stations, 1037 stations were analyzed for August, 2018. A perusal of Fig-10 shows variation in ground water level. Depth to water level varies from 0.05 mbgl (Dara, Kota district) to 129.40 mbgl (Deshnokh, Bikaner district).

Water level more than 40 mbgl was monitored at 19.5% stations and spread from north east to western and upper central parts covering mostly Jhunjhunu, Sikar, Nagaur, Jaipur, Jalore, Barmer, Churu & Bikaner and isolated patches in Alwar, Jaisalmer, Jodhpur & Dausa districts.

Depth to water level between 20 to 40 mbgl was recorded in 18.1% monitoring stations, stretching from north east to western part of the State, covering major parts of Alwar,

Churu, Dausa, Jaisalmer, Nagaur & Hanumangarh districts and isolated locations in Dholpur, Bikaner, Barmer Jalore, Bharatpur & Sirohi districts.

Depth to water level between 10 & 20 mbgl was recorded in 17.8% stations falling mostly in Gangangar, Karauli, Sawai Madhopur, Chittorgarh & Sirohi districts and at isolated locations in Bharatpur, Hanumangarh, Bikaner, Rajsamand, Dausa, Barmer, Tonk, Ajmer, Bhilwara, Jodhpur, Jaipur & Bundi districts.

Depth to water level ranging from 5 to 10 mbgl was recorded at 18.6% stations in falling in south & south eastern part of the state and spread in large patches in Rajsmand, Pali, Sirohi, Dholpur, Ganganagar, Bharatpur, Bhilwara & Ajmer districts as well as at isolated patches in Sawai Madhopur, Udaipur, Karauli, Jaipur, Jodhpur, Tonk, Jalore & Chittorgarh districts.

Water level ranging between 2 & 5 mbgl was observed at 13.2% stations spread over south, south east, northern part of State falling in Tonk, Dungarpur, Bhilwara, Banswara, Ajmer & Pali districts and isolated patches in Udaipur, Pratapgarh, Jhalawar, Chittorgarh, Sawai Madhopur, Dholpur, Rajsamand, Bundi & Baran districts.

Shallow water level i.e. less than 2 mbgl have been observed at 12.7% stations mostly falling in Baran, Kota, Banswara, Bundi, Pratapgarh, Jhalwar, Dungarpur & Udaipur districts and at isolated locations in Karauli, Chittorgarh & Sawai Madhopur districts.

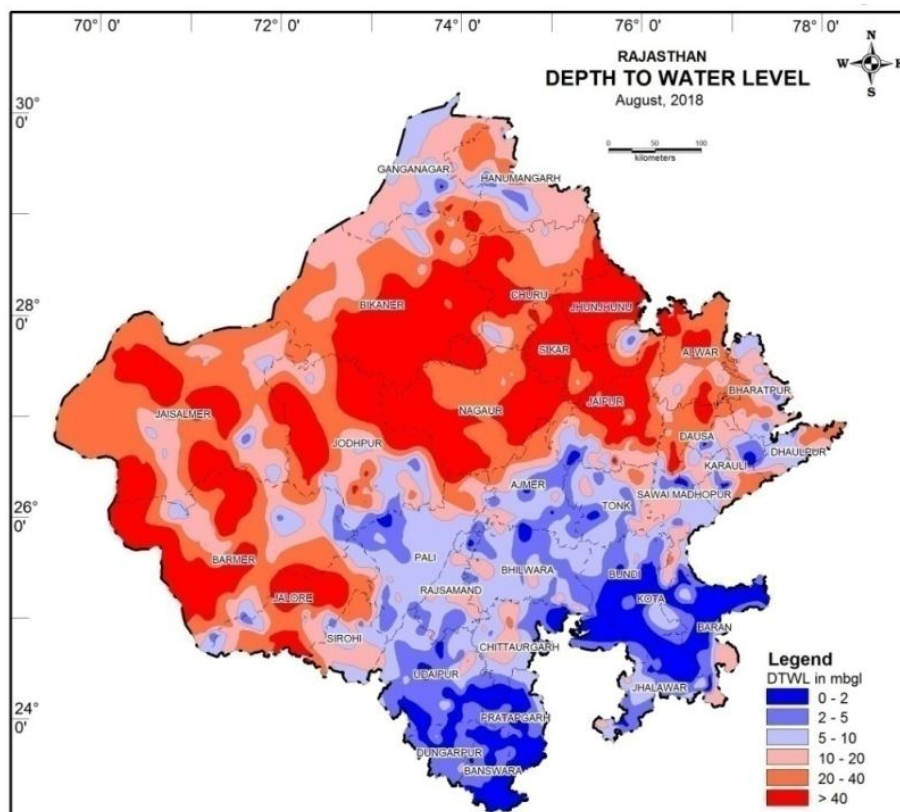

Figure 10: Depth to Water Level (August 2018)

7.1.3 November 2018

Out of 1170 monitoring stations, 1037 stations were analyzed for November, 2018. Figure-11 shows variation in ground water level. Depth to water level varies from 0.02 mbgl (Shera Pada Sandoh, Banswara district) to 130.20 mbgl (Deshnokh, Bikaner district).

Water level more than 40 mbgl was monitored at 20.5% stations and spread from north east to western and upper central parts covering mostly Jhunjhunu, Sikar, Nagaur, Jaipur, Jalore, Churu & Bikaner and in isolated patches in Alwar, Barmer, Jaisalmer, Dausa & Jodhpur districts.

Depth to water level between 20 to 40 mbgl was recorded in 18.2% monitoring stations, stretching from north east to western part of the State, covering major parts of Alwar, Churu, Dausa, Jaisalmer & Hanumangarh districts and isolated locations in Nagaur, Sirohi, Dholpur, Bikaner, Barmer Bharatpur, Jodhpur & Jalore districts.

Depth to water level between 10 & 20 mbgl was recorded in 20.4% stations falling mostly in Karauli, Bhilwara, Gangangar, Sawai Madhopur, Ajmer, & Hanumangarh districts and at isolated locations in Chittorgarh, Sirohi, Bikaner, Barmer, Bharatpur, Dausa, Tonk, Jodhpur, Jaipur & Jalore districts.

Depth to water level ranging from 5 to 10 mbgl was recorded at 22.1% stations in falling in south & south eastern part of the state and spread in large patches in Pratapgarh, Rajsmand, Dholpur, Pali, Dungarpur, Udaipur, Jhalawar, Ganganagar, Bhilwara & Banswara districts as well as at isolated patches in Bharatpur, Chittorgarh, Sirohi, Kota, Sawai Madhopur, Bundi, Jodhpur & Baran districts.

Water level ranging between 2 & 5 mbgl was observed at 14.6% stations spread over south, south east, northern part of State falling in Baran, Banswara, Tonk, Pratapgarh, Dungarpur, Sawai Madhopur & Ajmer districts and isolated patches in Jhalawar, Kota, Udaipur, Bundi, Rajsmand, Pali & Bhilwara districts.

Shallow water level i.e. less than 2 mbgl have been observed at 4.2% stations located at isolated locations in Baran, Karauli, Kota, Udaipur, Jhalwar & Chittorgarh districts.

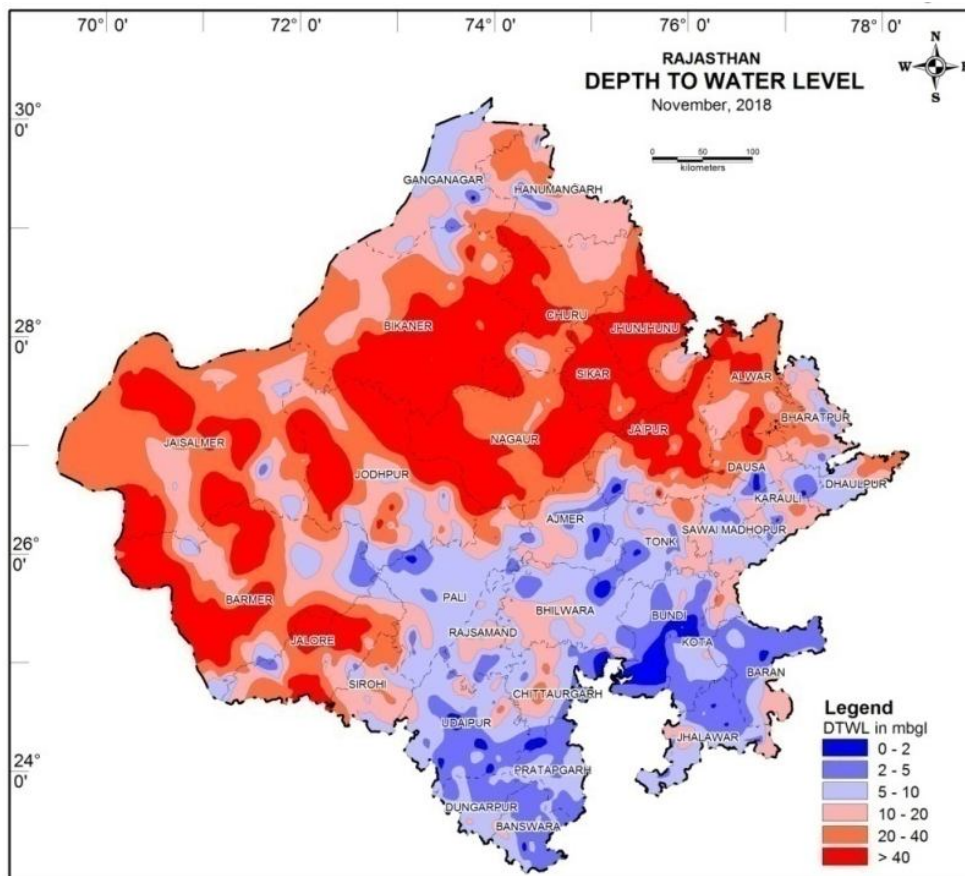

Figure 11: Depth to Water Level (November 2018)

7.1.4 January 2019

Out of 1170 monitoring stations, 1031 stations were analyzed for January 2019. Figure-12 shows variation in ground water level. Depth to water level varies from 0.01 mbgl (Chanduji Ka Gura & Ganora, Banswara district) to 127.95 mbgl (Deshnokh, Bikaner district).

Water level more than 40 mbgl was monitored at 20.6% stations and spread from north east to western and upper central parts covering mostly Jhunjhunu, Sikar, Nagaur, Jaipur, Jalore, Barmer, Churu & Bikaner and in isolated patches in Jaisalmer, Alwar, Dausa & Jodhpur districts.

Depth to water level between 20 to 40 mbgl was recorded in 20.1% monitoring stations, stretching from north east to western part of the State, covering major parts of Alwar, Churu, Hanumangarh, Jaisalmer, Dausa & Nagaur districts and isolated locations in Dholpur, Jalore, Bharatpur, Bikaner, Jodhpur, Chittorgarh, Karauli, Jaipur & Sikar districts.

Depth to water level between 10 & 20 mbgl was recorded in 21.8% stations falling mostly in Sirahi, Sawai Madhopur, Ganganagar, Bhilwara, Bikaner, Dausa & Jhalawar districts and at isolated locations in Hanumangarh Bharatpur, Chittorgarh, Ajmer, Karauli, Barmer & Jaipur districts.

Depth to water level ranging from 5 to 10 mbgl was recorded at 20.7% stations in falling in south & south eastern part of the state and spread in mostly in Pali, Dholpur, Rajasmand,

Udaipur, Baran, Dungarpur, Tonk, Ganganagar, Bundi, Jhalawar, Bhilwara, Pratapgarh, Ajmer, Bharatpur, Chittorgarh & Karauli districts as well as at isolated patches in Sawai Madhopur, Jodhpur, Banswara & Sirohi districts.

Water level ranging between 2 & 5 mbgl was observed at 12.1% stations spread over south, south east, northern part of State falling in Banswara, Baran, Kota, Pratapgarh, Dungarpur, Tonk & Ajmer districts and isolated patches in Sawai Madhopur, Udaipur, Jhalawar & Karauli districts.

Shallow water level i.e. less than 2 mbgl have been observed at 4.8% stations located at isolated locations in Bundi, Banswara, Kota, Dungarpur, Udaipur, Baran, Chittorgarh & Pratapgarh districts.

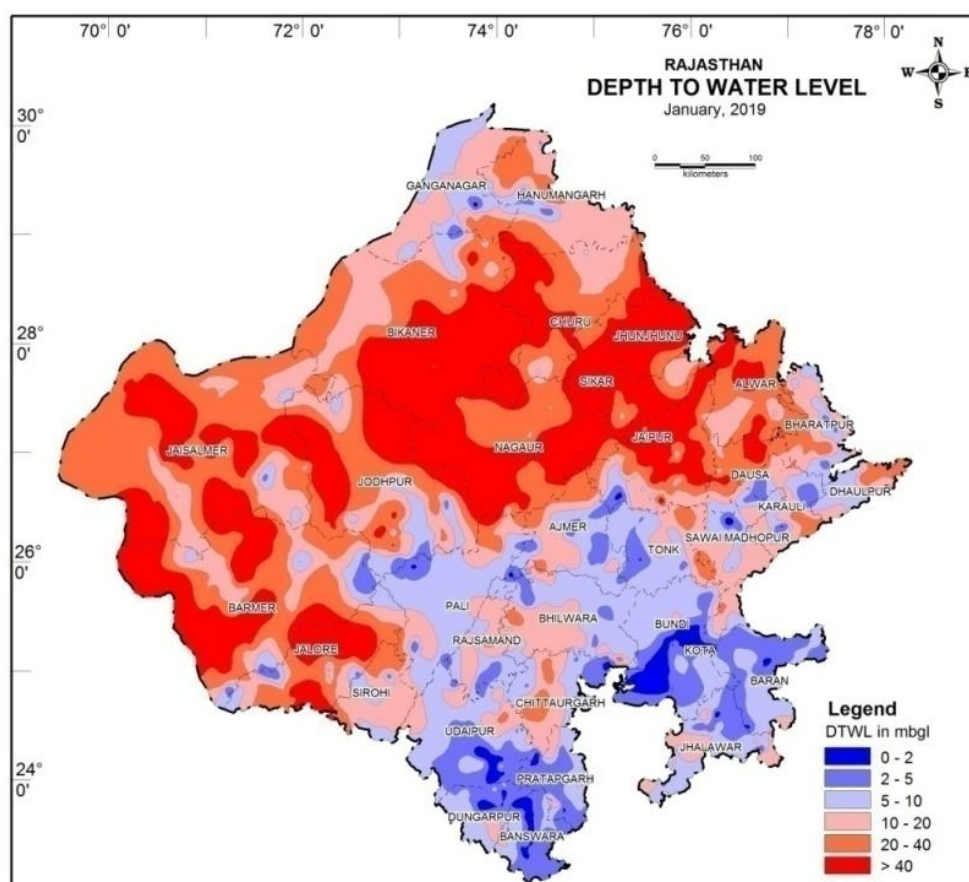

Figure 12: Depth to Water Level (January 2019)

7.2 Seasonal Water Level Fluctuation

To study effect of monsoon on the groundwater regime and subsequent utilisation of groundwater for various needs like agriculture, irrigation, Domestic etc., changes in depth to water levels with respect to pre-monsoon period were analyzed. The change in groundwater over different periods is presented graphically in Figure 13 and Annexure V to VIII.

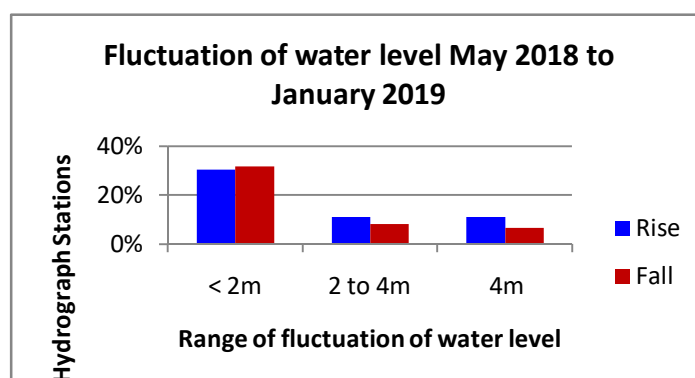
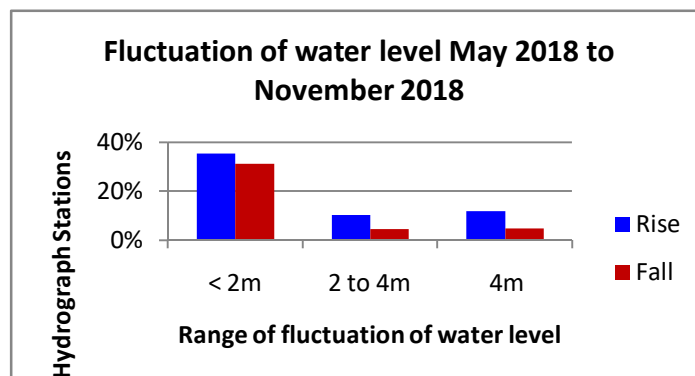
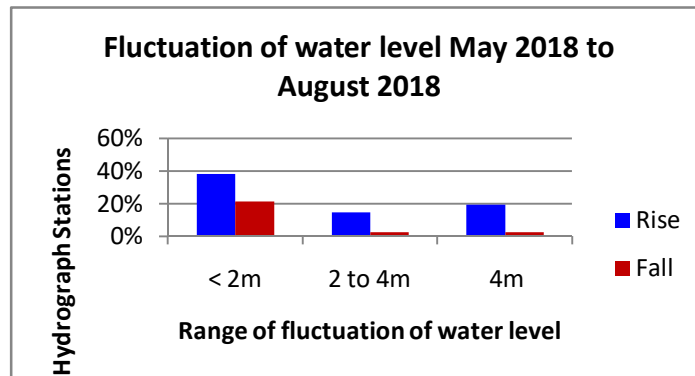
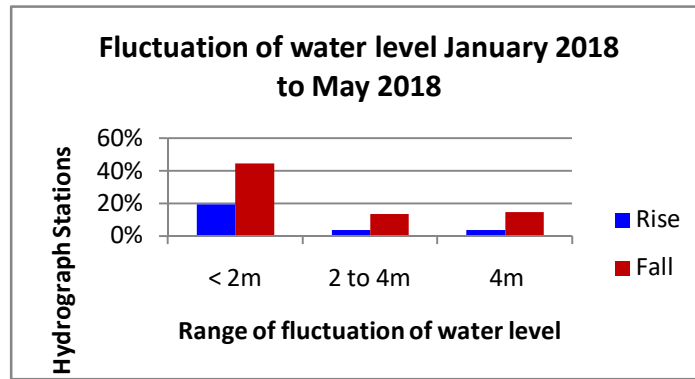

Figure 13: Seasonal Fluctuation of Water Level (2018-2019)

7.2.1 May 2018 to August 2018

Total number of wells analysed are 963. A perusal of map (Fig-14) shows fluctuation with pre-monsoon period i.e. May, 2018 to August, 2018. Water level analysis reveals that

72.20% stations shows rise, 26.20% decline and 1.60% station shows no change. Rise in water level is confined to south & south-central part and isolated locations in northern, western and west central parts of the State. Minimum & maximum rise was recorded at 0.01m (Tuli Shallow, Jaisalmer) and 20m (Kanhawas, Alwar, district & Rojari, Jaipur district).

Rise in water level <2m was observed in 38.30% stations falling mostly in Bharatpur, Jhunjhunu, Bikaner, Dholpur, Jodhpur, Alwar, Bundi, Pali, Nagaur, Ajmer, Churu, Jaipur, Sirohi, Jaisalmer, Jhalawar, Sikar, Gangangar & Karauli districts and at isolated locations in all the remaining districts except Pratapgarh district.

Rise in water level between 2 & 4m was observed in 14.40% stations scattered in Sawai Mdhopur, Jhunjhunu, Alwar, Dausa, Kota, Udaipur, Pratapgarh, Bundi, Banswara, Bharatpur, Dholpur, Dungarpur & Chittorgarh districts.

Rise in water level more than 4m has been recorded at 19.50% stations mostly falling in Pratapgarh, Dungarpur, Bhilwara, Banswara & Baran districts and scattered in Karauli, Sawai Madhopur, Udaipur, Rajsamand, Chittorgarh, Sirohi, Jhalawar, Dausa, Ajmer & Kota districts.

About 26.20% stations spread in eastern, south western, north eastern & north central parts, shows decline in water level. Minimum & maximum decline was recorded at 0.02m (Pasta, Bharatpur district) and 22.65m (Jhotwara, Jaipur district and Gamnewala, Jaisalmer district) respectively.

Decline in water level <2m was recorded in 21.50% stations falling mostly in Jalore, Hanumagarh, Barmer, Ganganagar & Churu districts and at isolated locations in Jaisalmer, Sikar, Nagaur, Bikaner, Tonk, Pali & Rajsamand disticts.

Water level decline between 2 & 4m was recorded at 2.3% stations scattered in Tonk, Jaolre, Bundi, Barmer, Kota, Sawai Madhopur & Baran districts.

Water level decline >4m was shown by 2.40% stations at scattered locations in Tonk, Jhalawar, Kota, Karauli, Chittorgarh & Baran districts.

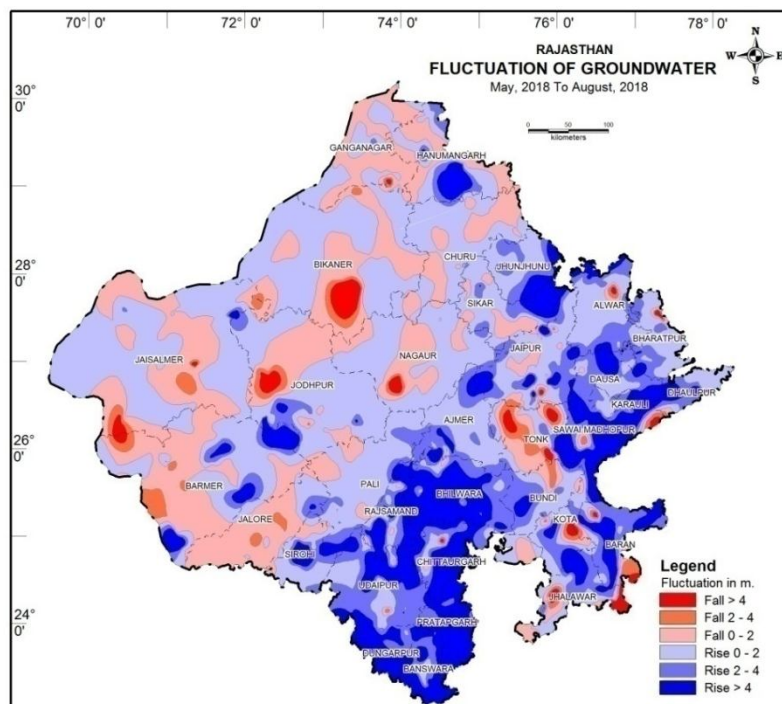

Figure 14: Water Level Fluctuation – May 2018 to August 2018

7.2.2 May 2018 to November 2018

Total number of wells analysed are 964. A perusal of map (Fig-15) shows fluctuation with pre-monsoon period i.e. May, 2018 to November, 2018. Water level analysis reveals that 57.90% stations shows rise, 40.80% decline and 1.30% station shows no change. Rise in water level is confined to south & south-central part and isolated locations in northern,

Rise in water level <2m was observed in 30.50% stations falling mostly in Bundi, Dholpur, Kota, Baran, Churu, Bikaner, Gangangar, Alwar, Bharatpur, Karauli, Jodhpur, Hanumangarh, Rajsamand, Sirohi, Ajmer, Sawai Madhopur & Udaipur districts and at isolated locations in all the remaining districts.

Rise in water level between 2 & 4m was observed in 11.10% stations falling mostly in Dungarpur, Banswara, Udaipur, Pratapgarh, Baran, Rajsamand & Sawai Madhopur districts and scattered in Ajmer, Chittorgarh, Jhunjhunu, Bhilwara, Bharatpur, Tonk & Bundi districts.

Rise in water level more than 4m has been recorded at 11.10% stations mostly falling in Karauli, Dungarpur, Pratapgarh & Bhilwara districts and scattered in Sawai Madhopur, Banswara, Sikar, Chittorgarh, Dausa, Dholpur & Ajmer districts.

About 46.20% stations spread in eastern, south western, north eastern & north central parts, shows decline in water level. Minimum & maximum decline was recorded at 0.01m (Bisu Kalan, Barmer & Lanela, Jaisalmer district) and 23.60m (Miazalar, Jaisalmer district) respectively.

Decline in water level <2m was recorded in 31.70% stations falling mostly in Jalore, Hanumagarh, Jhunjhunu, Jaisalmer, Ganganagar, Sikar, Dausa, Nagaur, Pali, Jodhpur, Jaipur, Churu & Kota districts and at isolated locations in Bikaner, Tonk, Alwar, Bharatpur, Dholpur & Jhalawar districts.

Water level decline between 2 & 4m was recorded at 8.10% stations scattered in Sirohi, Tonk, Pali, Jalore, Rajsamand & Jhalawar districts.

Water level decline >4m was shown by 6.40% stations at scattered locations in Jhalawar, Chittorgarh, Tonk, Nagaur & Churu districts.

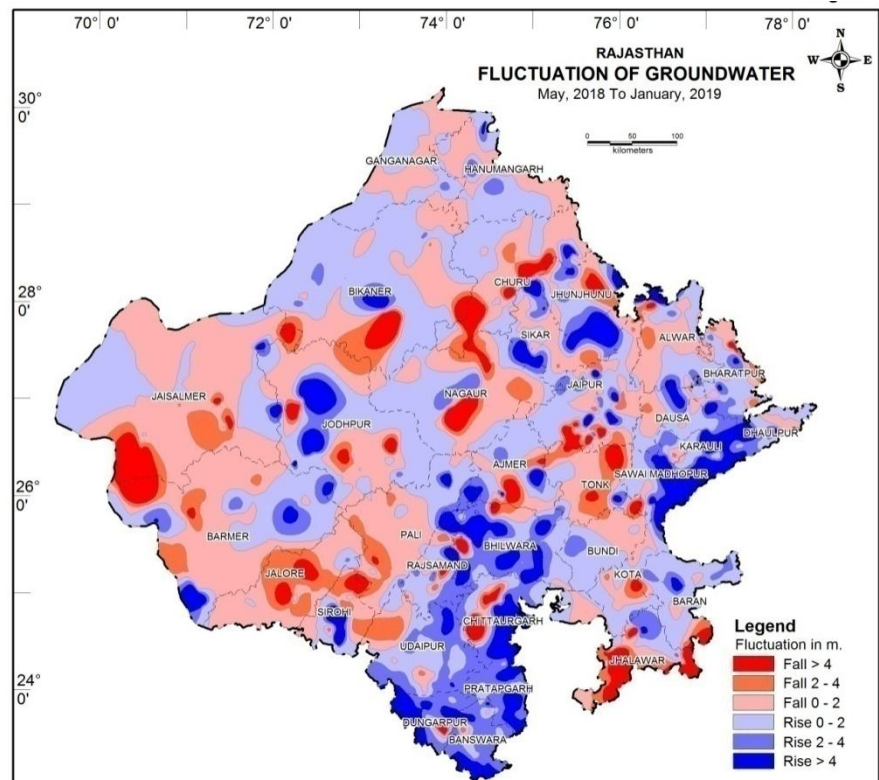

Figure 16: Water Level Fluctuation – May 2018 to January 2019

7.3 Annual Water Level Fluctuation

Annual Fluctuation in the water levels of the NHS stations during different monitoring periods were analysed graphically and depicted in Figure 17 and Annexure IX to XII shows that mostly fall is dominant over the rise in all annual periods.

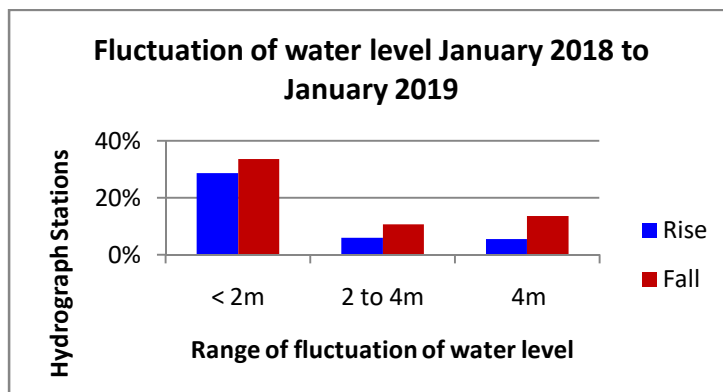
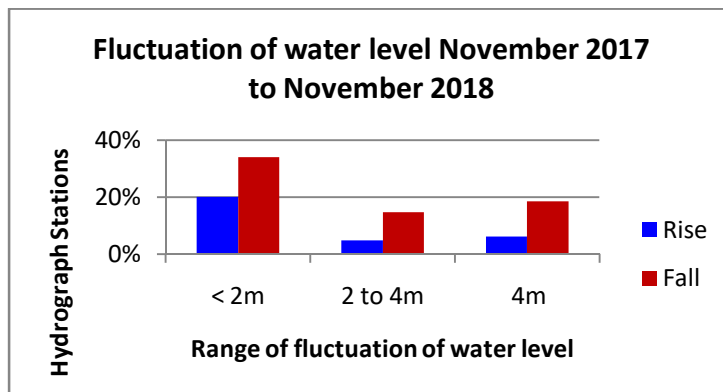
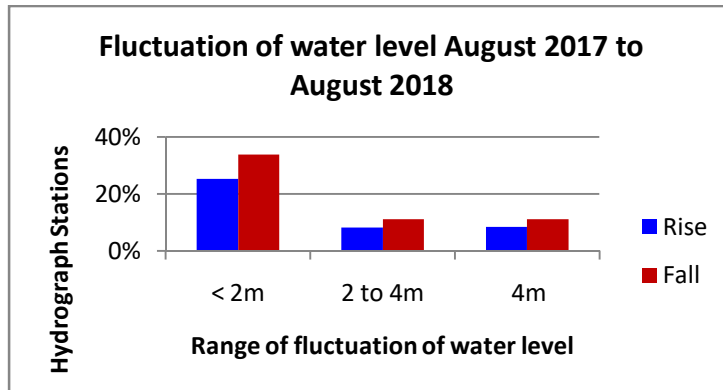
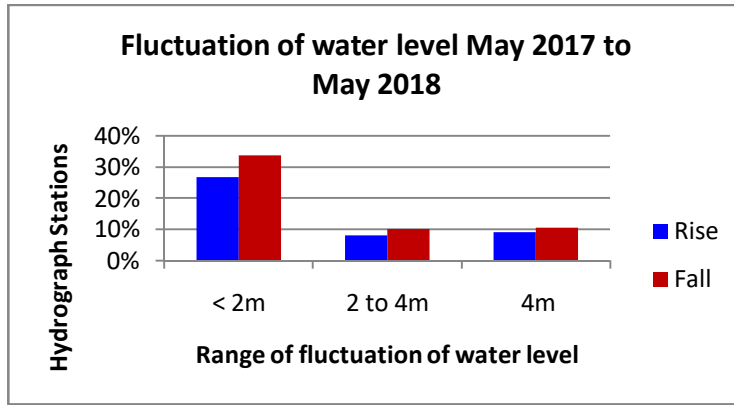

Figure 17: Annual Fluctuation in the water levels - different monitoring periods

7.3.1 May 2017 to May 2018

Total number of wells analysed are 883. A perusal of map (Fig-18) of annual water level fluctuation from May, 2017 to May, 2018 reveals that 44.2% stations shown rise, 54.50%

decline & 1.30% stations shows no change in water level. Rise is scattered from south east to south-central, north western, western and west central parts of the State. Minimum & maximum rise was recorded 0.01m (Bisu Kalan & Nopat in Barmer; Bhojasar, Churu; Bhagatpura, Hanumangarh; Bhavanipura Shallow, Jaisalmer, Lohrra, Karauli and Khamnor, Rajsamand district) and 33.03m (Neemrana, Alwar district).

Rise in water level <2m in 26.80% stations was observed falling mostly in Bundi, Dungarpur, Ganganagar, Pali, Barmer, Jaisalmer, Jalore, Kota & Baran districts and at isolated locations in all the remaining districts except Sawai Madhopur district.

Water level rise between 2 & 4m was shown by 8.20% stations scattered in isolated patches only in Sirohi, Jalore, Tonk, Baran Nagaur, Ajmer, Kota, Pratapgarh, Ganganagar & Alwar districts.

Rise of more than 4m has been recorded at 9.20% stations falling mainly in Jhalawr, Tonk, Kota & Sirohi districts and at isolated locations in Jalore, Nagaur, Ajmer, Dausa, Chittorgarh, Alwar, Jaipur & Churu districts.

About 54.5% stations scattered in all the districts, mostly in north-eastern, south, south western, north & north central parts, shows decline in water level during this period. Minimum & maximum decline was recorded at 0.02m (Chhinch, Banswara districts) and 22.78m (Harmara, Jaipur district).

Decline in water level <2m was recorded in 33.70% stations falling mostly in Banswara, Pratapgarh, Bikaner, Udaipur, Hanumangarh, Churu, Bharatpur, Pali, Dholpur, Baran, Jaisalmer, Sawai Madhopur, Ganganagar, Dungarpur & Karauli districts and at isolated locations in all the remaining districts except Jhalawar district.

Decline in water level between 2 & 4m was recorded at 10.20% stations mostly in Karauli, Rajsamand, Jaipur & Sawai Madhopur districts and at isolated patches in Chittorgarh, Sirohi, Ajmer, Alwar, Bhilwara and Tonk districts.

Water level decline >4m was exhibited by 10.60% stations mostly in Jhunjhunu, Sawai Madhopur, Dausa, Bhilwara, Rajsamand & Sikar districts and at isolated locations in Dholpur, Chittorgarh, Alwar, Jaipur, Karauli & Pratapgarh districts.

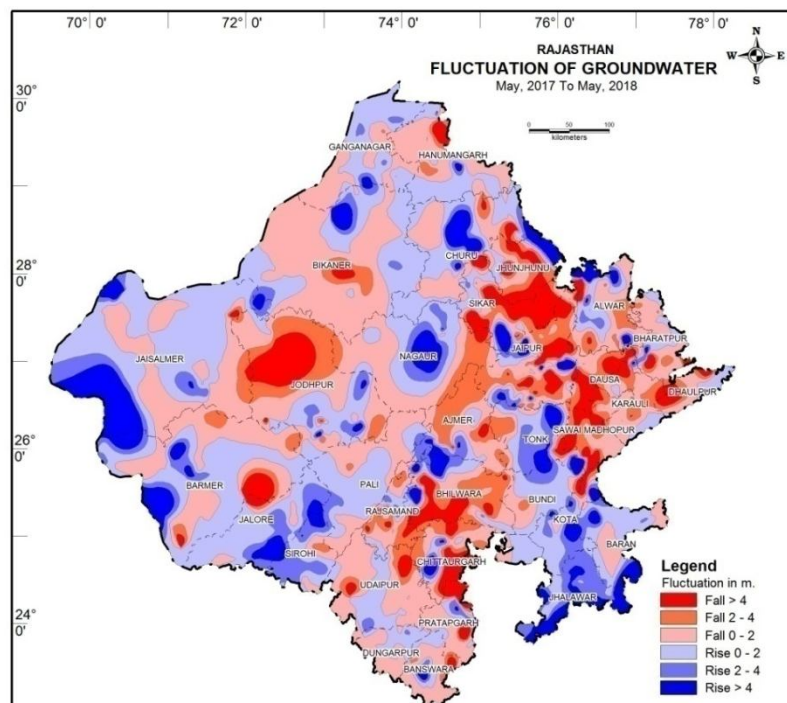

Figure 18: Annual Water Level Fluctuation May 2017 to May 2018

7.3.2 August 2017 to August 2018

Total number of wells analysed are 927. A perusal of map (Fig-19) of annual water level fluctuation from August, 2017 to August, 2018 reveals that 42.40% stations shown rise,

56.40% decline & 1.20% stations shows no change in water level. Rise is scattered from south east to south-central, north western, western and west central parts of the State. Minimum & maximum rise was recorded 0.01m (Chohliyawali, Hanumangarh district) and 34.60m (Neemrana, Alwar district).

Rise in water level <2m in 25.50% stations was observed falling mostly in Nagaur, Banswara, Bikaner, Pratapgarh, Kota, Bundi, Sikar, Baran, Jaisalmer, Jhalawar, Churu, Hanumangarh Bhilwara, Dungarpur & Udaipur districts and at isolated locations in all the remaining districts except Sawai Madhopur district.

Water level rise between 2 & 4m was shown by 8.30% stations scattered in isolated patches only in Bharatpur, Sawai Madhopur, Dholpur, Baran, Alwar, Bhilwara & Sikar districts.

Rise of more than 4m has been recorded at 8.60% stations falling scatteredly in Karauli, Dholpur, Alwar, Baran, Sawai Madhopur, Dausa, Jhunjhunu, Bharatpur & Jalore districts.

About 56.4% stations scattered in all the districts, mostly in north-eastern, south, south western, north & north central parts, shows decline in water level during this period. Minimum & maximum decline was recorded at 0.01m (Borigaon, Banswara & Pallu, Hanumangarh districts) and 22.45m (Pasta, Bharatpur district).

Decline in water level <2m was recorded in 33.90% stations falling mostly in Ganganagar, Hunumangarh, Ajmer, Barmer, Churu, Jalore, Udaipur, Jaisalmer, Bundi, Jodhpur, Banswara, Dungarpur & Jaipur districts and at isolated locations in Tonk, Bikaner, Sawai Mdhopur, Jhalawar, Pratapgarh, Pali, Rajsamand, Kota, Nagaur & Chittorgarh districts.

Decline in water level between 2 & 4m was recorded at 11.30% stations mostly in Dausa, Pali & Tonk and at isolated locations in Chittorgarh, Dungarpur, Ajmer, Jhunjhunu, Jodhpur, Sikar, Jaipur & Barmer districts

Water level decline >4m was exhibited by 11.20% stations mostly in Sirohi, Rajsamand, & Chittorgarh district and at isolated locations in Jhunjhunu, Tonk, Bhilwara, Jhalawar, Jodhpur & Pali districts.

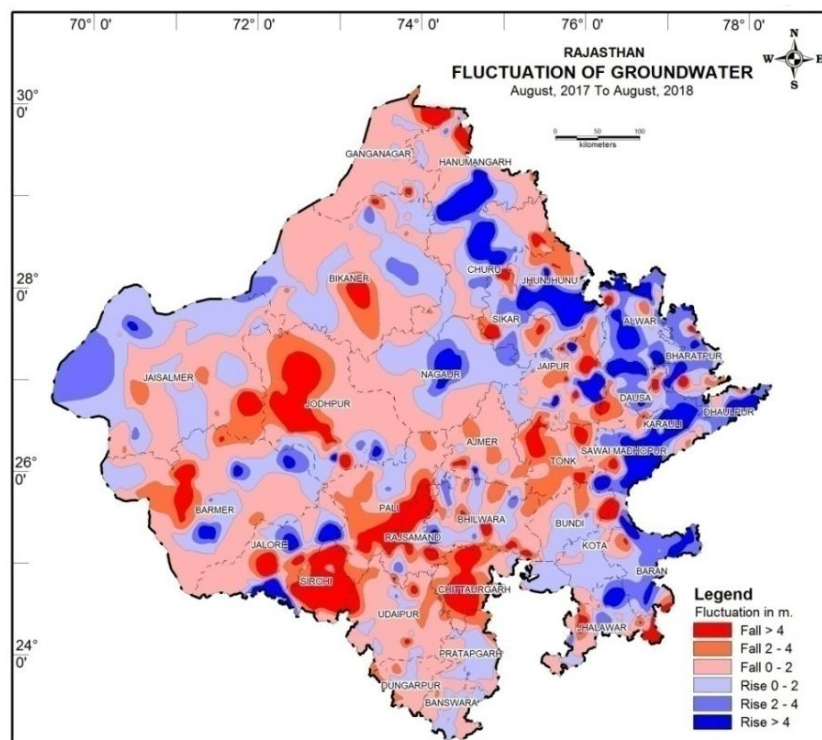

Figure 19: Annual Water Level Fluctuation August 2017 to August 2018

7.3.3 November 2017 to November 2018

Total number of wells analysed are 928. A perusal of map (Fig-20) of annual water level fluctuation from November, 2017 to November, 2018 reveals that 31.47% stations show

rise, 67.45% decline & 1.08% stations shows no change in water level. Rise is scattered from south east to south-central, north western, western and west central parts of the State. Minimum & maximum rise was recorded 0.01m (Nangli, Churu and Biramsar, Hanumangarh district) and 23.37m (Deeppura, Karauli district).

Rise in water level <2m in 20.26% stations was observed falling mostly in Ganganagar, Bikaner, Churu, Nagaur, Hanumangarh, Bharatpur & Karauli districts and at isolated locations in all the remaining districts except Sirohi & Tonk districts.

Water level rise between 2 & 4m was shown by 4.85% stations scattered in isolated patches only in Sawai Madhopur, Baran, Bharatpur, Sikar, Bikaner & Nagaur districts.

Rise of more than 4m has been recorded at 6.36% stations falling scattered in Karauli, Dholpur, Dausa, Ajmer, Churu, Ganganagar, Jaipur, Bharatpur & Jalore districts.

About 67.45% stations scattered in all the districts, mostly in north-eastern, south, south western, north & north central parts, shows decline in water level during this period. Minimum & maximum decline was recorded at 0.02m (Lakhasar, Hanumangarh and Goner, Jaipur districts) and 26.90m (Gomti Choraha, Rajsamand district).

Decline in water level <2m was recorded in 34.05% stations falling mostly in Bundi, Jaisalmer, Pali, Hunumangarh, Barmer, Jodhpur, Jalore, Pratqapgarh, Ganganagar, Udaipur, Tonk, Dungarpur, Alwar, Kota, Jaipur & Jhalawar districts and at isolated locations in Sikar, Churu, Banswara, Jhunjhunu, Bhilwara, Baran, Nagaur, Bikaner, Dholpur & Chittorgarh districts.

Decline in water level between 2 & 4m was recorded at 14.76% stations mostly in Banswara, Dungarpur, Ajmer Pali districts and at islated locations in Udaipur, Rajsmand, Tonk, Dausa, Jhunjhunu, Pratapgarh & Chittorgarh districts.

Water level decline >4m was exhibited by 18.64% stations mostly in Sirohi, Rajsamand, Chittorgarh, Jhunjhunu & Kota districts and at islated locations in Udaipur, Tonk, Pratapgarh, Jhalawar, Banswara, Bhilwara, Jalore, Dungarpur & Jaipur districts.

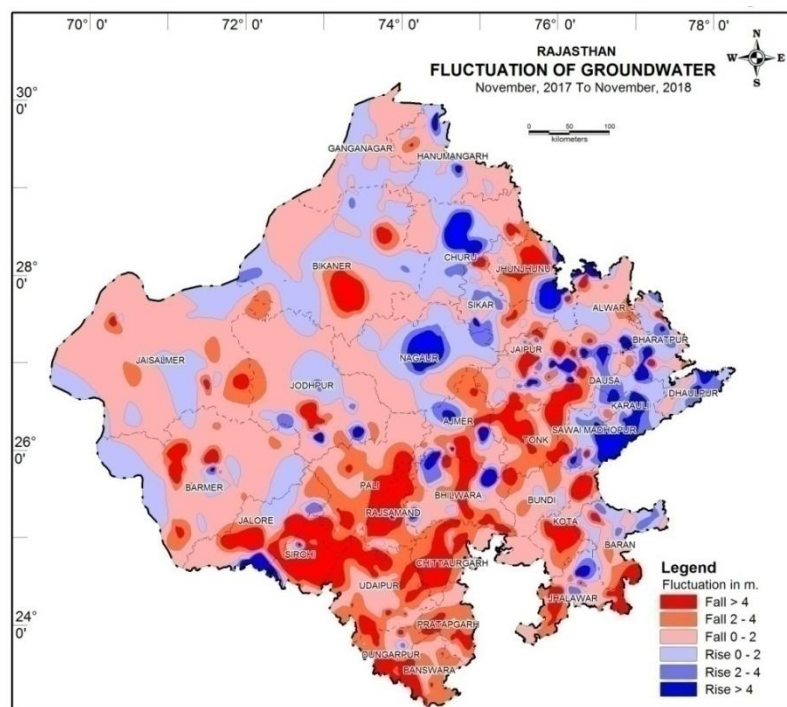

Figure 20: Annual Water Level Fluctuation November 2017 to November 2018

7.3.4 January 2018 to January 2019

Total number of wells analysed are 928. A perusal of map (Fig-21) of annual water level fluctuation from January, 2018 to January 2019 reveals that 40.60% stations show rise,

58.30% decline & 1.10% stations shows no change in water level. Rise is scattered from south east to south-central, north western, western and west central parts of the State. Minimum & maximum rise was recorded 0.01m (Chhani Bari, Hanumangarh and Mandana, Kota district) and 25.10m (Rarah II, Bharatpur district).

Rise in water level <2m in 28.80% stations was observed falling mostly in Dungarpur, Bundi, Ganganagar, Pratapgarh, Hanumangarh, Baran, Banswara, Kota, Nagaur, Churu, Bharatpur & Alwar districts and at isolated locations in all the remaining districts except Chittorgarh district.

Water level rise between 2 & 4m was shown by 6.10% stations scattered in isolated patches only in Sawai Madhopur, Bharatpur, Baran, Dholpur, Pratapgarh, Karauli & Ajmer districts.

Rise of more than 4m has been recorded at 5.70% stations falling scattered in Karauli, Sawai Madhopur, Dholpur, Sirohi, Bharatpur, Baran & Nagaur districts.

About 58.30% stations scattered in all the districts, mostly in north-eastern, south, south western, north & north central parts, shows decline in water level during this period. Minimum & maximum decline was recorded at 0.01m (Jawahar Nagar & Lanela, Jaisalmer district and Roru Badi II, Sikar district) and 22.20m (Pasta, Bharatpur district).

Decline in water level <2m was recorded in 33.70% stations falling mostly in Sikar, Bikaner, Jaisalmer, Barmer, Jalore, Jodhpur, Tonk, Churu, Pali, Hanumangarh, Kota, Jaipur, Udaipur, Banswara, Ajmer, Alwar, Jhunjhunu, Dholpur, Dausa & Ganganagar districts and at isolated locations in Jhalawar, Chittorgarh, Nagaur, Bundi & Rajsamand districts.

Decline in water level between 2 & 4m was recorded at 10.90% stations mostly in Rajsmand, Tonk, Ajmer, Pali Udaipur & Sirohi districts and at isolated locations in Dausa, Chittorgarh, Bhilwara, Jhalawar, Jaipur, Alwar, Kota, Karauli, Jaisalmer, Churu, Bharatpur & Jalore districts.

Water level decline >4m was exhibited by 13.70% stations mostly in Chittorgarh, Sirohi, Jhunjhunu, Bhilwara, Dausa, Rajsamand & Pali districts and at isolated locations in Jhalawar, Jaipur, Jalore, Tonk, Nagaur, Barmer, Ajmer & Jodhpur districts.

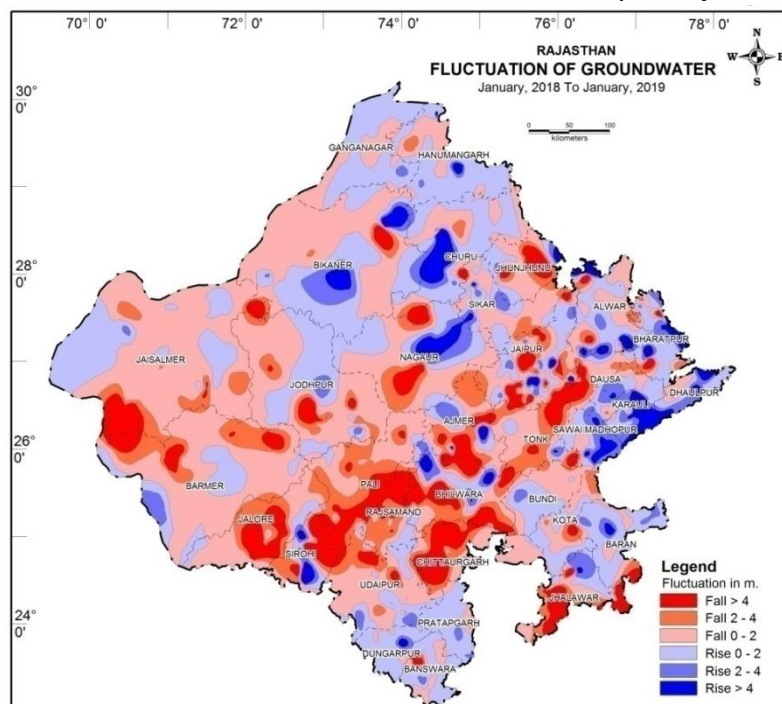

Figure 21: Annual Water Level Fluctuation January 2018 to January 2019

7.4 Decadal Variations

Decadal Fluctuation in the water levels of the NHS stations during different monitoring periods were analysed graphically and depicted in Figure 22 and Annexure XII to XVI. The

figure shows a comparison of the changes of the water levels during different seasons with their respective decadal averages (Appendix II). It is noticed that the rise mostly dominates over the fall.

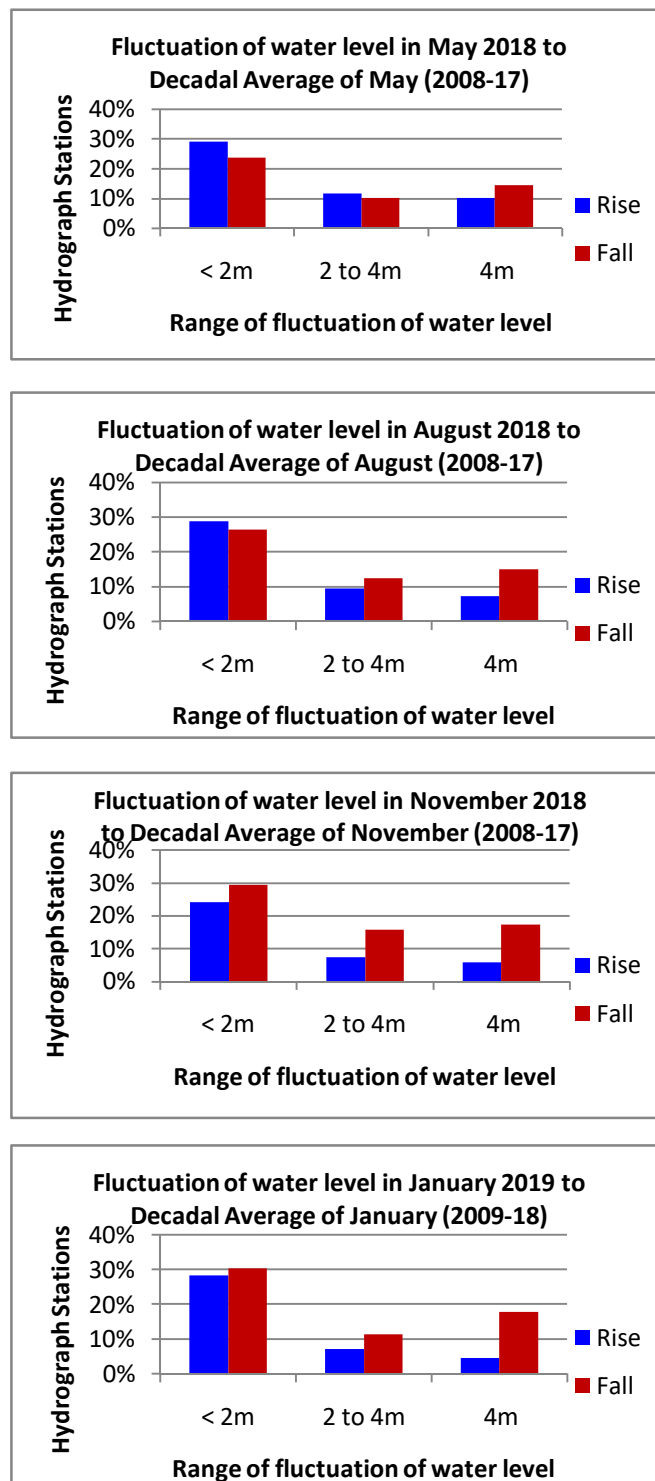

Figure 22: Decadal Water Level Fluctuation

7.4.1 Decadal variation - Decadal Average of May (2008-2017) to May, 2018

Total number of wells analysed are 947. Comparison of water level for May, 2018 with that of mean May (2008-17) (Fig-23) infer that water level in 51.2% stations show rise whereas 48.8% shows decline in water level. Rise is mostly in south to south-central, north western, western and west central parts of the State. Minimum & maximum rise was recorded at 0.01m (Bhagatpura, Hanumangarh district) and 18.58m (Dhanwara, Jalore district).

Rise in water level <2m in 29.30% stations was observed falling mostly in Gangangar, Baran, Udaipur, Bundi, Pratnagarh, Dungarpur, Banswara, Ajmer, Jodhpur, Hanumangarh, Churu, Jaisalmer & Kota districts and at isolated locations in all the remaining districts except Dholpur district.

Rise in water level between 2 & 4m was shown by 11.70% stations at scattered places falling in Kota, Pali, Bundi, Jalore, Sirohi, Tonk, Jhalawar, Ajmer, Baran, Churu, Chittorgarh, Bhilwara, Rajsamand, Ganganganr, Barmer, Jodhpur, Bikaner & Nagaur districts.

Rise in water level more than 4m has been recorded at 10.20% stations falling at scattered locations in Jhalawar, Jalore, Sirohi, Pali, Kota, Tonk, Chittorgarh, Nagaur, Ajmer, Jodhpur, Jaipur, Rajsamand, Bhilwara & Churu districts.

About 48.8% stations, scattered mostly in eastern, south western, north eastern & north central parts, shows decline in water level. Minimum & maximum decline was recorded at 0.01m (Hathitala, Barmer district) and 26.80m (Kolu, Jodhpur district) respectively.

Decline in water level <2m was recorded in 23.9% stations falling mostly in Sawai Madhopur, Bikaner, Dholpur, Jaisalmer, Barmer, Dungarpur, Bharatpur, Churu, Hanumangarh, Nagaur, Sikar & Pratnagarh districts and at isolated locations in all the remaining districts.

Water level decline between 2 & 4m was recorded at 10.30% stations at isolated locations in Bharatpur, Karauli, Dholpur, Jaipur, Jhunjhunu, Rajsmand, Hanumangarh, Bhilwara, Dausa, Alwar, Sawai Madhopur, Banswara, Dungapur, Chittorgarh & Nagaur districts.

Water level decline >4m was shown by 14.60% stations mostly in Dausa, Alwar, Jhunjhunu, Sikar, Dholpur & Jaipur districts and at isolated locations in Sawai Madhopur, Bhilwara, Bharatpur, Karauli, Pratnagarh, Rajsamand & Chittorgarh districts.

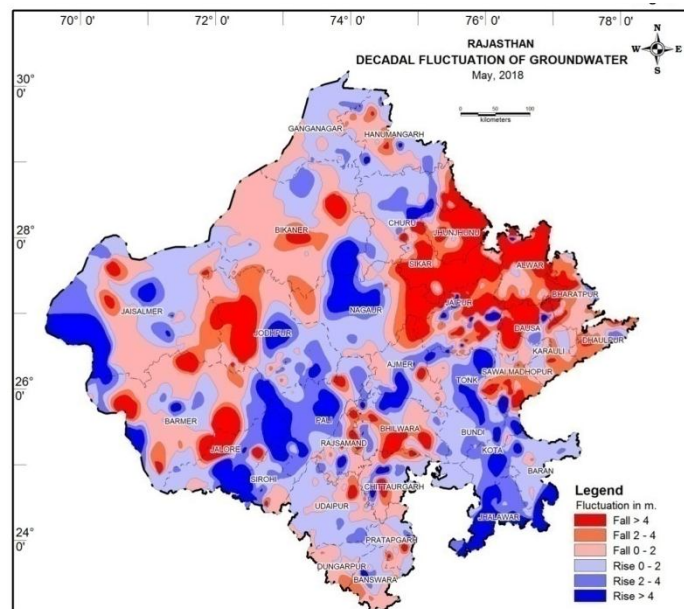

Figure 23: Decadal Water Level Fluctuation –Average May to May 2018

7.4.2 Decadal average of August (2008 to 2017) to August 2018

Total number of wells analysed are 979. Comparison of water level for August, 2018 with mean of August (2008-17) (Fig-24) infer that water level in 45.90% stations show rise whereas 54.20% shows decline in water level. Rise is mostly in south to south-central, north western, western and west central parts of the State. Minimum & maximum rise was recorded at 0.01m (Padla Barora, Banswara district and Rawatbhata, Chittorgarh district) and 17.90m (Rojwari, Jaipur district).

Rise in water level <2m in 28.90% stations was observed falling mostly in Pratapgarh, Bundi, Dungarpur, Banswara, Baran, Udaipur, Jhalawar, Jaisalmer, Pali, Bikaner & Ganganagar districts and at isolated locations in all the remaining districts except Dholpur district.

Rise in water level between 2 & 4m was shown by 9.50% stations at scattered places falling in Sawai Madhopur, Kota, Baran, Chittorgarh, Ajmer, Jhalawar, Dholpur, Nagaur & Dungarpur districts.

Rise in water level more than 4m has been recorded at 7.50% stations falling at scattered locations in Karauli, Jalore, Bhilwara, Hanumangarh, Churu, Kota & Alwar districts.

About 54.20% stations, scattered mostly in eastern, south western, north eastern & north central parts, shows decline in water level. Minimum & maximum decline was recorded at 0.03m (Jawahar Nagar & RD135, Jaisalmer; Jodhpur Army Area, Jodhpur and Gundoj, Pali districts) and 24.94m (Pasta, Bharatpur district) respectively.

Decline in water level <2m was recorded in 26.50% stations falling mostly in Ganganagar, Tonk, Nagaur, Sirohi, Hanumagarh, Churu, Banswara, Bharatpur, Jodhpur, Jaisalmer, Rajsamand, Sawai Madhopur & Barmer districts and at isolated locations in all the remaining districts.

Water level decline between 2 & 4m was recorded at 12.60% stations at isolated locations in Jaipur, Karauli, Bharatpur, Sirohi, Rajsamand, Hanumagarh, Dausa & Jhunjhunu districts.

Water level decline >4m was shown by 15.10% stations mostly in Dausa, Alwar, Jhunjhunu, Sikar, Dholpur & Jaipur districts and at isolated locations in Bharatpur, Sirohi, Tonk, Rajsamand, Barmer, Hanumagarh & Jodhpur districts.

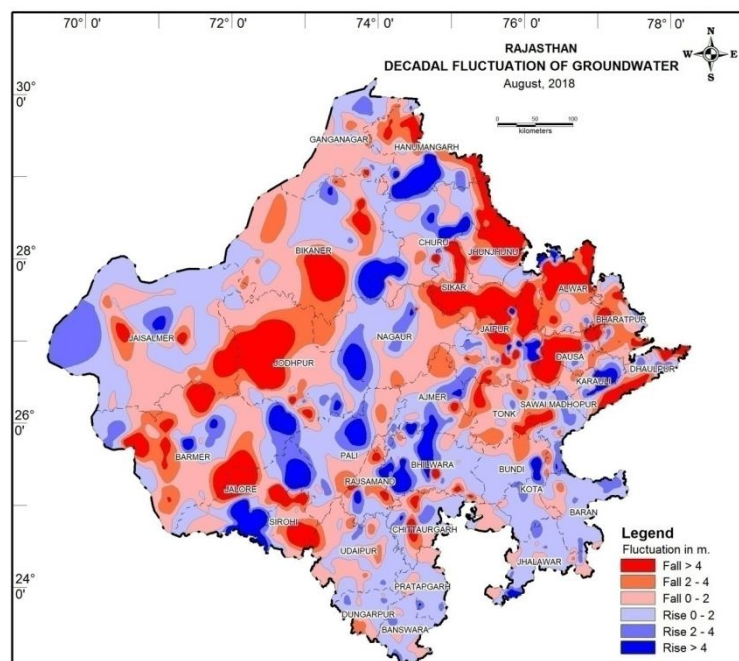

Figure 24: Decadal Water Level Fluctuation –Average August to August 2018

7.4.4 Decadal average of January (2009 - 2018) to January 2019

Total number of wells analysed are 968. Comparison of water level for January 2019 with mean of January (2009-18) (Fig-26) infer that water level in 40.10% stations show rise whereas 59.90% shows decline in water level. Rise is mostly in south to south-central, north western, western and west central parts of the State. Minimum & maximum rise was recorded at 0.01m (Sanwala, Jaisalmer district) and 24.09m (Deeppura, Karauli district).

Rise in water level <2m in 28.30% stations was observed falling mostly in Baran, Bundi, Churu, Dungarpur, Ganganagar, Banswara, Pratapgarh, Kota, Udaipur, Bikaner & Jhalawar districts and at isolated locations in all the remaining districts except Alwar & Jhunjhunu district.

Rise in water level between 2 & 4m was shown by 7.20% stations at scattered places falling in Jhalawar, Jalore, Sawai Madhopur, Rajsamand, Ajmer, Pali, Pratapgarh, Dungarpur, Bikaner & Nagaur districts.

Rise in water level more than 4m has been recorded at 4.60% stations falling at scattered locations in Karauli, Dholpur & Jalore districts.

About 59.90% stations, scattered mostly in eastern, south western, north eastern & north central parts, shows decline in water level. Minimum & maximum decline was recorded at 0.01m (Panavad, Barmer districts) and 24.09m (Deeppura, Karauli district) respectively.

Decline in water level <2m was recorded in 30.50% stations falling mostly in Kota, Jaisalmer, Hanumangarh, Nagaur, Tonk, Bikaner, Ajmer, Bundi, Ganganagar, Pratapgarh, Pali, Banswara, Dholpur, Jodhpur, Bharatpur, & Barmer districts and at isolated locations in all the districts except Jhunjhunu district.

Water level decline between 2 & 4m was recorded at 11.50% stations at isolated locations in Jhunjhunu, Tonk, Dholpur, Jaipur Udaipur, Chittorgarh, Bharatpur, Sikar, Barmer & Jodhpur districts.

Water level decline >4m was shown by 17.90% stations mostly in Dausa, Alwar, Jhunjhunu, Sikar, Jaipur, Sirohi & Chittorgarh districts and at isolated locations in Bharatpur, Bhilwara, Nagaur, Rajsamand, Dholpur & Jodhpur districts.

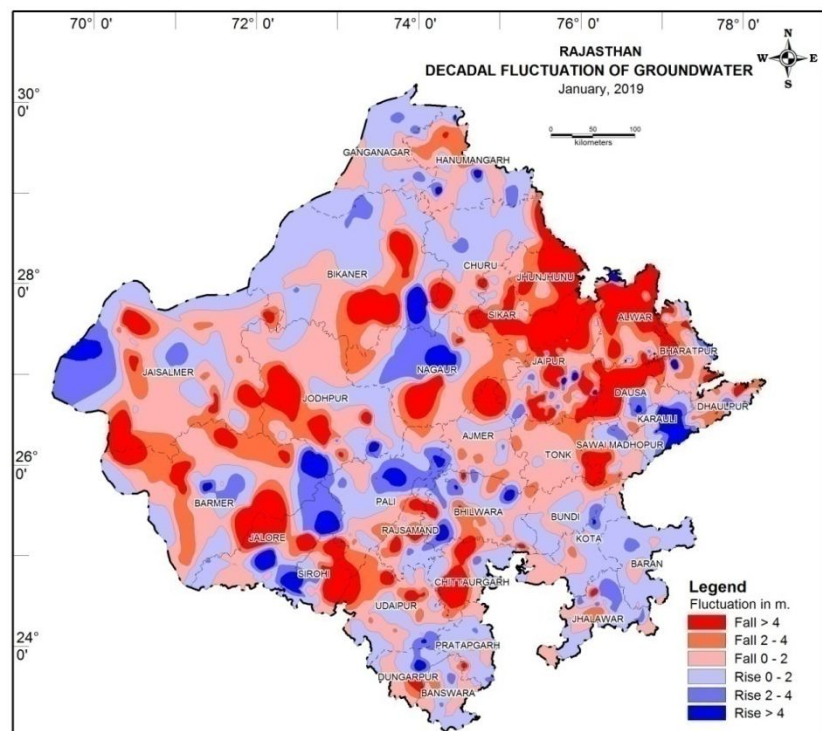

Figure 26: Decadal Water Level Fluctuation –Average Jan to Jan 2019

8 Hydrochemistry

For the evaluation of Hydro-Chemical status and distribution of various chemical constituents in Ground water of Rajasthan state, 695 water samples were collected from NHS during pre-monsoon, 2018 from open dug wells and hand pumps, which are fully or partially in use. Chemical analysis was carried out for major cations (Ca, Mg, Na, K) and anions (CO_3 , HCO_3 , Cl, SO_4 , NO_3 , F) in addition to pH, EC, PO_4 , TH as CaCO_3 and were chemically analyzed in Regional Chemical Laboratory (NABL Accredited). Standard analytical procedures as given in APHA 2012 were followed. The detailed chemical analysis results of 695 ground water samples (district wise) have been given in Appendix III. A perusal of Table-6 shows water quality standards for drinking use whereas Table- 7 shows distribution of major constituents in percentage in the State where the principal chemical constituents are (1) within acceptable limit (2) permissible limit (3) beyond permissible limit. District wise percentages of samples where the major chemical constituents are beyond permissible limit for drinking water have been shows in Annexure-XVII. District wise distribution of major constituents in (1) within Acceptable limit (2) permissible limit (3) beyond permissible limit has been shown in Annexure-XVII. District-wise minimum and maximum values of various chemical constituents are given in Annexure-XVIII.

8.1 Standards for drinking use

The presence of various chemical constituents in excess quantity in water affects the human health adversely. In our country Bureau of Indian Standard has prescribed standard limits for drinking purpose (IS-10500: 2012). Acceptable and permissible limits for major constituents and their probable effects on human body are as follows:

Table 6: Water Quality Standards for drinking use

| S. No. | Constituents | Acceptable limit (ppm) | Permissible limit (ppm) | Probable effects |
|--------|----------------|------------------------|-------------------------|--|
| 1 | TDS | 500 | 2000 | Beyond limit water bitter in taste and can cause stomach disorder. |
| 2 | Chloride | 250 | 1000 | Indigestion, bitter taste |
| 3 | Sulphate | 200 | 400 | Causes stomach disorder. |
| 4 | Nitrate | 45 | No relaxation | Methemoglobinemia in bottle fed infants and Gastro-intestinal problems. |
| 5 | Fluoride | 1 | 1.5 | Above permissible limit causes skeletal and dental fluorosis and non skeletal fluorosis |
| 6 | Total Hardness | 200 | 600 | Calcification of arteries, urinary concretions, diseases of kidney or bladder, stomach disorder. |
| 7 | Calcium | 75 | 200 | Insufficiency causes rickets, excess causes stones in kidney or bladder, essential for human health. |
| 8 | Magnesium | 30 | 100 | Its salts are cathartic & diuretic, excess is laxative. |
| 9 | Iron | 1 | No relaxation | Bitter sweet taste, staining of laundry, trace is essential for nutrition. |

Therefore, EC of a solution gives an idea about the quantity of ions or dissolved solids present in it. In western, central and some eastern parts of the state higher EC values of water ($>3000 \mu\text{S/cm}$) have been observed thus making the ground water saline and non-potable. In southern and some eastern part of the state water is fresh as the EC values are within $1500 \mu\text{S/cm}$.

Out of 695 water samples analysed, 18.69% samples have EC values less than $750 \mu\text{S/cm}$, 33.21% between 750 & $1500 \mu\text{S/cm}$, 26.61% between 1500 & $3000 \mu\text{S/cm}$ and 21.48% samples have more than $3000 \mu\text{S/cm}$ at 25°C . In the districts of Churu 58.33%, Bharatpur & Jaisalmer 57.14%, Nagaur 56.25%, Jalore 50%, Pali 47.37%, Ajmer 40.00% and Bamer 37.50%, Jodhpur 32%, Jaipur 29.69%, Bundi 27.27%, Sikar & Tonk 25% samples have EC values in the range of 3000 - $15460 \mu\text{S/cm}$ i.e. Beyond Permissible Limit. Minimum value of EC ($250 \mu\text{S/cm}$) was found at Narsinghpura in Ganganagar and maximum value ($15460 \mu\text{S/cm}$ at 25°C) at Gulpura in Bharatpur district.

8.2.2 Chloride (Cl)

It is one of the most common constituent present in natural water and remains soluble in water unaffected by biological processes therefore reducible by dilution. Natural mineral origin can also be a cause of high chloride content. Industrial effluents (galvanizing plants, water softening plants, oil wells, refineries and paper works) may also leach into ground water.

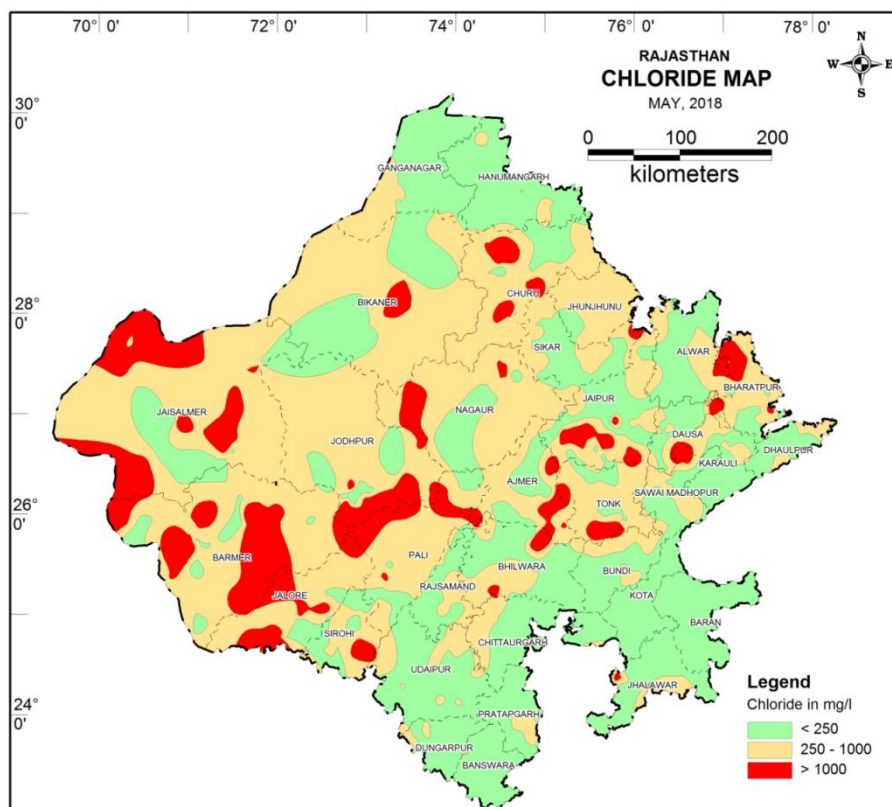

Figure:- 28- Distribution of Chloride May 2018

Sewage effluents contain a larger concentration of Chlorides. Chloride ions have some functions in the body. The tolerance limits of chloride vary with climate and excretion.

Cation ion associated with chloride is usually having harmful effects on human body. Individual affected by heart and kidney disease should restrict water consumption with a high chloride concentration.

Out of 695 sample analysed, 10.08% have chloride value beyond permissible limit of 1000 mg/l, 30.09% within permissible limit and 59.82% samples are within Acceptable limit. In Jalore (35.71%), Jaisalmer (32.14%), Ajmer, Barmer, Churu, Nagaur & Tonk (25%) districts chloride value is beyond permissible limit. In Banswara, Baran, Bundi, Chittorgarh, Dholpur, Dungarpur, Ganganagar, Hanumangarh, Karauli, Kota, Pratapgarh, Rajsamand & Udaipur districts, none of the sample shows chloride value beyond permissible limit. Maximum value of chloride (4573 mg/L) at Gulpura, Bharatpur district and minimum value (9 mg/L) is observed at Gainta, Kota district. Distribution of Chloride in Ground Water of Rajasthan is shown in Fig. 28.

8.2.3 Sulphate (SO₄)

Sulphates are found in natural water in the final oxidized state of sulphides, sulphites and thiosulphates or in the oxidized stage of organic matter in the sulphur cycle; in all cases as a product of pollution sources related to mining or industrial waste. Detergents add Sulphate to sewage. Tanneries, steel mills, textile plants may contaminate water. Sulphate ions associated with high concentration of Magnesium and sodium ions, acts as laxative and may cause gastric disorders. In all, 71.01% samples are within Acceptable limit, 16.72% within permissible limit and 12.27% samples are beyond permissible limit. In Jaisalmer (53.57%), Bundi (27.27%), Tonk and Bharatpur & Pali (25%) water samples of districts have Sulphate value beyond permissible limit (400 mg/l). Minimum value of sulphate (1.0 mg/L) at Kheruwala, Ganganagar and maximum value of sulphate (1600 mg/l) has been observed at Lachmangarh in Alwar district.

8.2.4 Nitrate (NO₃)

Sources of Nitrate are mineral deposits (sodium and potassium nitrates), soils, sea water and atmosphere. Nitrate is used as a fertilizer, as a food preservative and as an oxidizing agent in the chemical industries. Higher concentrations are expected where fertilizers are used, in decayed animals and vegetable matter, in leachates from sludge and refuse disposal and in industrial discharges. Higher concentration of nitrate causes methemoglobinemia disease in bottle fed infants (3 months old). Gastrointestinal disorders are also found. It may also have adverse effect on central nervous and cardiovascular system.

High nitrate concentrations have been observed in ground water at several places. During May 2018, its range was nil to 1050 mg/l. Around 67.92% of samples have nitrate values within Acceptable limit & remaining 32.08% samples have nitrate value beyond permissible limit. i.e. 45 mg/l. Jalore, Nagaur, Sikar, Sirohi, Bamer, Jodhpur, Churu, Jhalawar, Sawai Madhopur, Jaisalmer, Jaipur, Bharatpur, Ajmer, Tonk & Udaipur districts are worst affected with nitrate concentration where more than 30% samples have nitrate values beyond permissible limit. Maximum value of nitrate as 1050 (mg/L) has been observed at Kanwari (Churu) district. Distribution of Nitrate is shown in Fig. 29.

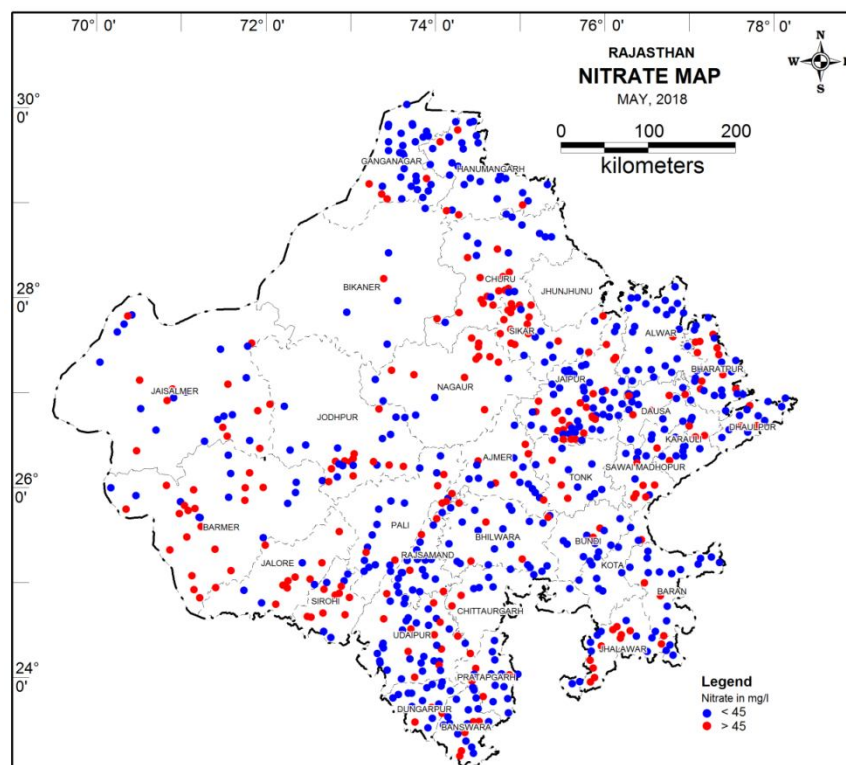

Figure:- 29- Distribution of Nitrate May 2018

8.2.5 Fluoride (F)

Fluoride is an inherent component of igneous rocks. The main sources of fluoride in natural water are Fluorite (CaF_2), Cryolite (Na_2AlF_6), Fluorapatite. In minerals like mica, amphiboles and topaz etc, the fluoride ions are bound on the mineral surfaces. Food in the diet is the major source of fluoride. Tea contains high fluoride concentration. Fluoride reduces dental caries, very high concentration may cause crippling skeletal fluorosis in human body. Less than 1.0 mg/L is essential.

Occurrence of high fluoride in the ground water is a great concern as 27.27% of 695 ground water samples contain fluoride value beyond Permissible limits i.e. 1.5 mg/l whereas 18.47% samples are within permissible limit. Bharatpur (85.71%), Bikaner (66.67%), Pali (57.89%), Jalore (57.14%), Nagaur & Sirohi (50%) districts are worst affected. Sikar, Bhilwara, Sikar, Dausa, Dholpur, Barmer, Bundi, Jaipur & Bhilwara districts are moderately affected where samples show fluoride between 30% & 50%. Minimum value of fluoride has been observed < 0.01 mg/L at Padawali, Kurabar & Ramgiri in Udaipur district & Dungaria in Banswara district. Abnormally high values of fluoride have been observed from Arajsar (25mg/l) and Rajgarh (32 mg/l) in Churu districts. Distribution of Fluoride in Ground Water of Rajasthan is shown in Figure - 30.

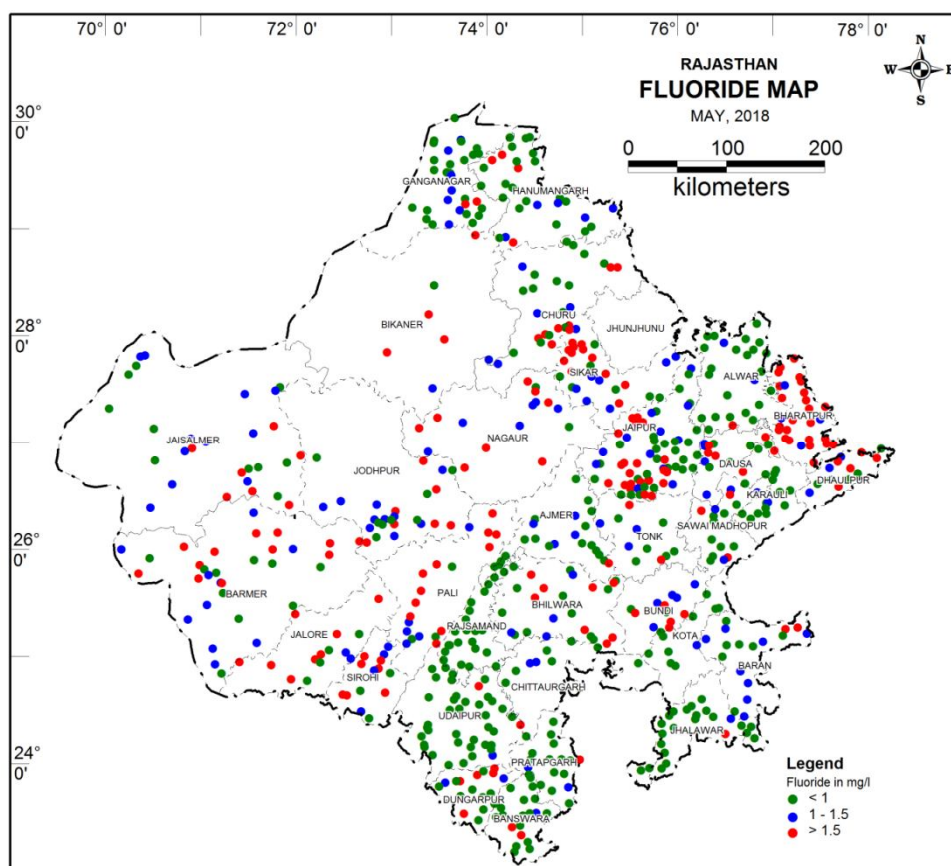

Figure:- 30 - Distribution of Fluoride May 2018

8.2.6 Total Hardness (TH)

It is primarily determined by sum of calcium and magnesium ions expressed as calcium carbonate. Other substances such as iron, manganese, aluminum, strontium, zinc may also contribute to a very small extent due to low solubility. An inverse correlation between hardness of water & cardiovascular diseases (Heart, hypertension and stroke) has been shown. High values may cause calcification of arteries, urinary concretions and stomach disorder.

Out of 695 samples analysed, 24.57% samples are within Acceptable limit of 200 mg/ l. Only 14.12% samples have value beyond permissible limit whereas 61.31% samples are within permissible limits. Bharatpur (42.86%), Ajmer (35%), Churu & Tonk (33%) are the most affected districts where samples show Total Hardness value beyond permissible limit. In Banswara, Chittorgarh, Dholpur, Dungarpur, Kota, Ganganagar, Karauli & Pratapgarh districts none of samples have Total Hardness value beyond permissible limit. The minimum value of hardness as 40 mg/L has been found at Sewa in Sawai Madhopur and Mittasar in Churu district . The maximum value has been observed as 2950 mg/l at Gulpura in Bharatpur district.

8.2.7 Calcium (Ca)

It is always found in combination in limestone, marble and chalk. Its most common compounds are limestone, gypsum, fluorite; also calcium carbide, chloride, hypochlorite. Calcium is essential for human body. Its low content in soft water has been linked with

rickets & defective teeth. Its excess may cause stones in kidney or bladder. Gout, Rheumatism etc. are also linked with its high concentration.

There is no cause of concern about the calcium hazard as only 3.30% samples are beyond the permissible limit of 200 mg/L, 23.24% samples are within permissible limit whereas 73.45% samples are within acceptable limit. The minimum value of calcium has been observed as 5.0 mg/L at Jhiri and Kodiasar in Jaisalmer district. Maximum value of 520 Gulpura in Bharatpur district.

8.2.8 Magnesium (Mg)

It is never found as a free element. It constitutes a large deposit as magnesite & common rock forming dolomite. Presence of magnesium is beneficial for heart & nervous system. However higher concentrations have laxative and diuretic effect. Only 12.40% of samples have magnesium value beyond permissible limit of 100 mg/L & 33.64% samples are within Acceptable limit and 53.96% samples within permissible limits. None of the sample in Banswara, Dholpur, Pratapgarh, Baran, Dungarpur, Chittorgarh, Ganganagar & Tonk districts have magnesium value beyond permissible limit. In Bharatpur (53.57 %), Churu (33.33%), Ajmer (30.00%), Barmer (28.13%) & Tonk (25%) districts have Mg value beyond permissible limit. The minimum value of Mg as 2.45 mg/L has been found at Mittasar in Churu district and maximum value 503 mg/L at Bhinmaki in Jalore district.

8.2.9 Iron (Fe)

Common ores of iron are Hamatite, Magnetite, Limonite, and Pyrite. Leaching of iron salts (acid mine drainage) & iron products industrial waste may be a pollution source. Iron is an essential element in human nutrition. About 11.08% of samples have iron value beyond the permissible limit of 1.0 mg/L & 88.62% samples are within Acceptable limit of 1.0 mg/L. Baran (52.94%), Dholpur (30.97%), Kota & Tonk (25%) are worst affected districts. Minimum value of iron as 0.0 mg/L has been observed at 104 locations Ajmer, Bharatpur, Bhilwara, Bikaner, Chittorgarh, Churu, Dungarpur, Ganganagar, Hanumangarh, Jaipur & Pratapgarh districts and maximum value of 22.1mg/l at Phalsund in Jaisalmer district.

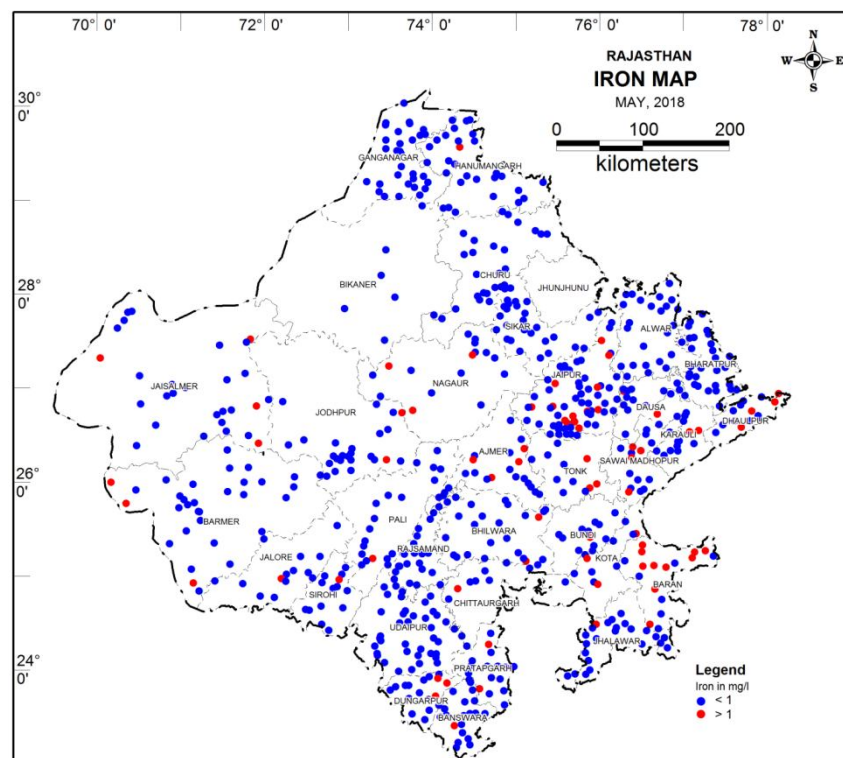

Figure:- 31- Distribution of Iron May 2018

9 Conclusions and Recommendations

- The National Hydrograph Monitoring Network was established by CGWB more than 40 years back. Though, it has been progressively strengthened during the period, but now, most of the monitoring stations have gone dry and are not in use. Therefore, these are neither representative nor ideal for getting the full and dependable information on resource behaviour and regime monitoring. Even though some 463 purpose-built stations have been established, but still, the number is rather too meagre keeping in view the size of the state and the changing ground water levels and quality regime scenario. The network thus needs to be strengthened with construction of purpose built stations for monitoring of water level and water quality in vulnerable areas like the industrial zones, mining & smelting complexes and urban agglomerates.
- Dug well can be replaced by construction of Piezometers in the area where the dug wells have gone dried due to incessant declining of water level attributed by more ground water draft than its natural monsoon recharge, to have vigil on ground water regime in context of ground water development.
- There is progressive increase in ground water draft due to increasing population, urbanization and industrialisation. Out of 249 blocks, as many as 164 blocks the draft has exceeded the estimated replenishable resource. In 9 blocks, the stage of development has reached Critical levels and semi critical levels in 28 blocks (Ground water resource estimation 2013) leaving only 44 blocks in safe category. Any further increase in the draft will aggravate the already worsened situation of declining water levels and/or degrading water quality in some areas.
- Substantial ground water level declines are being witnessed both in hard rock and alluvial areas. Contamination in ground water may be due to industrial and sewage disposal activities. The ground water development in such areas therefore needs to be regulated through suitable measures to provide sustainability and protection to ground water reservoir.
- Planning for the development and management of ground water in any area in the state must address the factors like low rainfall, limited ground water storage availability, ground water salinity in many areas, deep water levels in most of western parts of state and desertic conditions in nearly 50% of the state's area. These aspects should be taken as a core consideration for planning and implementing ground water development and management programmes. A holistic approach taking all aspects into consideration shall therefore, need to be adopted.
- Artificial recharge of ground water by arresting storm water run-off during monsoon seasons should be the policy directive in all areas with ground water draft more than 90% of the assessed replenishable resource or areas where decline, either in the pre monsoon or post monsoon water levels is observed or the areas where adequate storage capacity is available. The following specific measures will improve the situation and help lessen the stress on the system.
- In areas where the situations of over-draft are manifested in declining water levels, action to reduce the draft by at least 20% must be taken as an immediate measure. The impact of reduced draft should be monitored over 2-3 years to enable development of a scientifically based long-term management strategy.

- An adequate storage capacity is available in the aquifer system where water level during pre monsoon period is less than 10m bgl. Therefore, the underground storage of additional water in those areas will not only ensure the availability of water during dry season but also reduce the evaporation losses.
- Paving of surface for providing civic amenities in the towns & cities has led to reduced infiltration and increased run-off during the rainy season. Rainwater harvesting structures should therefore be constructed to intercept and recharge the roof-top run-off from individual house-holds in feasible areas. Local municipal bodies should encourage such a provision.
- Concurrent with the above measures the work of impounding and recharging the storm water run-off from other sources may be adopted. Suitable locations in nallas & gullies should be utilised for the construction of check-dams, sub-surface dams, ponds etc. for ensuring stagnation of water & thus its infiltration underground for augmenting ground water storage. Such structures must be located and designed keeping in full view Geology, Geomorphology and Hydrogeological set-up prevailing in the area.
- Re-use and recycling of urban wastewater should receive added attention of municipal bodies. The liquid urban wastes can be recycled through aquifers to improve their quality and pumped out for reuse particularly for irrigation. It shall however, be essential to ensure that urban & industrial wastes are not inter-mixed. Where such a situation exists, the industrial wastes must be treated before disposal to remove the toxic elements. After primary treatment the liquid urban wastes can also be used for direct irrigation in suitable areas. It will reduce the dependence on ground water to some extent and shall also ensure conservation and use of the wastewater, which is otherwise lost to evaporation.
- To reduce dependence of ground water, measures aimed at affecting economy in water use be implemented. These could include installation of new small capacity cisterns in toilets and other household means of saving water, use of improved irrigation systems like sprinkler and drip, etc. Wherever feasible, metering of water and charging of economic costs, relocating high water-use industries to surplus water available areas, etc. should be undertaken.
- In the canal command areas of IGNP, Chambal, Mahi and other surface irrigation systems, the menace of water-logging has been increasing rapidly. Improved irrigation practices, change in cropping pattern with controlled water supplies from canals coupled with mandatory development of ground water at least 50% of the water requirements are urgently called for in such areas. For promoting ground water development, subsidies should be provided. Any further delay will result in large areas going out of agriculture and / or reduction in farm output besides degradation of the environment and eco-system of the area.
- Instances of growing levels of nitrates in ground water are noticed due to haphazard disposal of wastes, particularly faecal disposals in urban areas. Educating public regarding the maintenance of hygiene and installation of organized sewerage system are the need of the hour to reduce these hazards.
- Disposal of solid wastes in natural or man-made depressions without adequate scientific considerations is bound to pollute ground water in due course. As a measure of precaution, it is therefore essential that solid wastes from major cities and towns should

be disposed off in scientifically located and designed sites/ structures for recycling and reuse. Detailed investigations to locate such sites must be initiated urgently.

- An unsystematic release of industrial waste without pre-disposal treatment is causing deterioration of ground water quality. For example, in Jaipur, the liquid waste from the cloth printing & dyeing industry is leading to an increase in fluoride content in ground water. Urgent measures including awareness and if need be, punitive action may have to be taken up to stop further degradation in the quality. Also, Ground water pollution has become a serious problem due to dyeing & printing industry in Balotra, texture industry in Pali and dyeing & processing industry in Bhilwara areas. Central Ground Water Authority and Pollution Control Boards may consider suitable actions, both preventive and remedial, and drawing up of long-term plans in this regard.
- Since ground water abstraction structures are individually owned, operated and managed, it is difficult to have an account of ground water abstraction by volume. Voluntary registration of structures needs to be encouraged so as to obviate the requirement for enactment and enforcement of any legal measures.
- Whereas restrictions must be laid on the construction and energization of individually owned structures for drinking and domestic use with a view to avoid wastage of water, but also, adequate supply from municipal water supply system shall have to be ensured in such areas. Also, Ground water markets will have to be regulated.
- Ground water development is a 'People's programme'. Therefore, education and involvement of people in its management projects including development, conservation, protection and augmentation will be the prime requisite to protect resource against quality degradation and guarantee quality assurance. Mass awareness programmes aimed at educating the users regarding the adverse effects of over-exploitation of ground water on its quality & quantity, economic and efficient use of water, voluntary regulation of abstraction, etc. will ensure utilisation of the resource at optimal levels.

CATEGORISATION OF DEPTH TO WATER LEVEL - MAY 2018

| District | No of well analysed | DTWL mbgl | | No of well in different Ranges | | | | | |
|--------------------|---------------------|-------------|------------|--------------------------------|---------------|---------------|---------------|---------------|---------------|
| | | Min | Max | 0 to 2 (m) | 2 to 5(m) | 5 to 10(m) | 10 to 20(m) | 20 to 40(m) | >40(m) |
| AJMER | 29 | 2.3 | 27.5 | 0 | 7 | 10 | 10 | 2 | 0 |
| | | | | 0.00% | 24.14% | 34.48% | 34.48% | 6.90% | 0.00% |
| ALWAR | 31 | 10.08 | 85.85 | 0 | 0 | 0 | 5 | 16 | 10 |
| | | | | 0.00% | 0.00% | 0.00% | 16.13% | 51.61% | 32.26% |
| BANSWARA | 35 | 1 | 16.23 | 2 | 8 | 21 | 4 | 0 | 0 |
| | | | | 5.7% | 22.9% | 60.0% | 11.4% | 0.0% | 0.0% |
| BARAN | 19 | 1.59 | 11.21 | 1 | 5 | 10 | 3 | 0 | 0 |
| | | | | 5.26% | 26.32% | 52.63% | 15.79% | 0.00% | 0.00% |
| BARMER | 53 | 3.9 | 103.35 | 0 | 2 | 5 | 15 | 12 | 19 |
| | | | | 0.0% | 3.8% | 9.4% | 28.3% | 22.6% | 35.8% |
| BHARATPUR | 30 | 2.48 | 53.7 | 0 | 4 | 7 | 11 | 7 | 1 |
| | | | | 0.00% | 13.33% | 23.33% | 36.67% | 23.33% | 3.33% |
| BHILWARA | 38 | 3.19 | 25.2 | 0 | 3 | 9 | 19 | 7 | 0 |
| | | | | 0.00% | 7.89% | 23.68% | 50.00% | 18.42% | 0.00% |
| BIKANER | 38 | 5.3 | 114 | 0 | 0 | 3 | 10 | 10 | 15 |
| | | | | 0.00% | 0.00% | 7.89% | 26.32% | 26.32% | 39.47% |
| BUNDI | 11 | 0.9 | 10.81 | 4 | 3 | 3 | 1 | 0 | 0 |
| | | | | 36.36% | 27.27% | 27.27% | 9.09% | 0.00% | 0.00% |
| CHITTAURGARH | 18 | 0.27 | 24.25 | 1 | 1 | 4 | 8 | 4 | 0 |
| | | | | 5.56% | 5.56% | 22.22% | 44.44% | 22.22% | 0.00% |
| CHURU | 30 | 6.36 | 64.6 | 0 | 0 | 3 | 5 | 12 | 10 |
| | | | | 0.00% | 0.00% | 10.00% | 16.67% | 40.00% | 33.33% |
| DAUSA | 18 | 12.45 | 49.9 | 0 | 0 | 0 | 5 | 8 | 5 |
| | | | | 0.00% | 0.00% | 0.00% | 27.78% | 44.44% | 27.78% |
| DHAULPUR | 13 | 4.6 | 34.3 | 0 | 1 | 4 | 5 | 3 | 0 |
| | | | | 0.00% | 7.69% | 30.77% | 38.46% | 23.08% | 0.00% |
| DUNGARPUR | 19 | 2.36 | 20.1 | 0 | 4 | 7 | 7 | 1 | 0 |
| | | | | 0.00% | 21.05% | 36.84% | 36.84% | 5.26% | 0.00% |
| GANGANAGAR | 38 | 0.6 | 39.45 | 1 | 1 | 14 | 17 | 5 | 0 |
| | | | | 2.63% | 2.63% | 36.84% | 44.74% | 13.16% | 0.00% |
| HANUMANGARH | 36 | 0.4 | 47.65 | 1 | 0 | 7 | 13 | 13 | 2 |
| | | | | 2.78% | 0.00% | 19.44% | 36.11% | 36.11% | 5.56% |
| JAIPUR | 108 | 3.38 | 89.87 | 0 | 2 | 18 | 22 | 19 | 47 |
| | | | | 0.00% | 1.85% | 16.67% | 20.37% | 17.59% | 43.52% |
| JAISALMER | 58 | 4.85 | 106.8 | 0 | 1 | 9 | 9 | 23 | 16 |
| | | | | 0.00% | 1.72% | 15.52% | 15.52% | 39.66% | 27.59% |
| JALORE | 25 | 1.4 | 62.95 | 1 | 3 | 2 | 5 | 5 | 9 |
| | | | | 4.00% | 12.00% | 8.00% | 20.00% | 20.00% | 36.00% |
| JHALAWAR | 26 | 0.51 | 12.83 | 3 | 10 | 10 | 3 | 0 | 0 |
| | | | | 11.54% | 38.46% | 38.46% | 11.54% | 0.00% | 0.00% |
| JHUNJHUNU | 14 | 40.8 | 85.97 | 0 | 0 | 0 | 0 | 0 | 14 |
| | | | | 0.00% | 0.00% | 0.00% | 0.00% | 0.00% | 100.00% |
| JODHPUR | 50 | 1.1 | 109 | 1 | 4 | 13 | 10 | 10 | 12 |
| | | | | 2.00% | 8.00% | 26.00% | 20.00% | 20.00% | 24.00% |
| KARAULI | 15 | 2.55 | 38.7 | 0 | 2 | 3 | 5 | 5 | 0 |
| | | | | 0.00% | 13.33% | 20.00% | 33.33% | 33.33% | 0.00% |
| KOTA | 15 | 0.96 | 21.75 | 2 | 8 | 3 | 1 | 1 | 0 |
| | | | | 13.33% | 53.33% | 20.00% | 6.67% | 6.67% | 0.00% |
| NAGAU | 31 | 9.65 | 109 | 0 | 0 | 1 | 4 | 10 | 16 |
| | | | | 0.00% | 0.00% | 3.23% | 12.90% | 32.26% | 51.61% |
| PALI | 23 | 1.88 | 42.5 | 1 | 7 | 9 | 4 | 1 | 1 |
| | | | | 4.35% | 30.43% | 39.13% | 17.39% | 4.35% | 4.35% |
| PRATAPGARH | 17 | 3.56 | 16.92 | 0 | 2 | 7 | 8 | 0 | 0 |
| | | | | 0.00% | 11.76% | 41.18% | 47.06% | 0.00% | 0.00% |
| RAJSAMAND | 28 | 4.05 | 23.02 | 0 | 3 | 9 | 15 | 1 | 0 |
| | | | | 0.00% | 10.71% | 32.14% | 53.57% | 3.57% | 0.00% |
| SAWAI MADHOPUR | 17 | 5.32 | 26.26 | 0 | 0 | 7 | 9 | 1 | 0 |
| | | | | 0.00% | 0.00% | 41.18% | 52.94% | 5.88% | 0.00% |
| SIKAR | 37 | 12.92 | 78.65 | 0 | 0 | 0 | 2 | 9 | 26 |
| | | | | 0.00% | 0.00% | 0.00% | 5.41% | 24.32% | 70.27% |
| SIROHI | 16 | 4.38 | 23.87 | 0 | 1 | 4 | 8 | 3 | 0 |
| | | | | 0.00% | 6.25% | 25.00% | 50.00% | 18.75% | 0.00% |
| TONK | 21 | 0.43 | 26.38 | 2 | 9 | 5 | 4 | 1 | 0 |
| | | | | 9.52% | 42.86% | 23.81% | 19.05% | 4.76% | 0.00% |
| UDAIPUR | 44 | 1.63 | 29.3 | 1 | 13 | 17 | 11 | 2 | 0 |
| | | | | 2.27% | 29.55% | 38.64% | 25.00% | 4.55% | 0.00% |
| Grand Total | 1001 | 0.27 | 114 | 21 | 104 | 224 | 258 | 191 | 203 |
| | | | | 2.10% | 10.39% | 22.38% | 25.77% | 19.08% | 20.28% |

Annexure II

CATEGORISATION OF DEPTH TO WATER LEVEL - AUGUST 2018

| District | No of well analysed | DTWL mbgl | | No of well in different Ranges | | | | | |
|--------------------|---------------------|-------------|---------------|--------------------------------|---------------|---------------|---------------|---------------|---------------|
| | | Min | Max | 0 to 2 (m) | 2 to 5(m) | 5 to 10(m) | 10 to 20(m) | 20 to 40(m) | >40(m) |
| AJMER | 30 | 1.00 | 22.80 | 2 | 10 | 10 | 7 | 1 | 0 |
| | | | | 6.67% | 33.33% | 33.33% | 23.33% | 3.33% | 0.00% |
| ALWAR | 34 | 8.03 | 84.10 | 0 | 0 | 2 | 4 | 17 | 11 |
| | | | | 0.00% | 0.00% | 5.88% | 11.76% | 50.00% | 32.35% |
| BANSWARA | 41 | 0.20 | 5.20 | 24 | 15 | 2 | 0 | 0 | 0 |
| | | | | 58.5% | 36.6% | 4.9% | 0.0% | 0.0% | 0.0% |
| BARAN | 20 | 0.10 | 11.60 | 15 | 3 | 1 | 1 | 0 | 0 |
| | | | | 75.00% | 15.00% | 5.00% | 5.00% | 0.00% | 0.00% |
| BARMER | 50 | 3.90 | 102.85 | 0 | 4 | 3 | 12 | 13 | 18 |
| | | | | 0.0% | 8.0% | 6.0% | 24.0% | 26.0% | 36.0% |
| BHARATPUR | 34 | 2.80 | 49.20 | 0 | 3 | 12 | 10 | 8 | 1 |
| | | | | 0.00% | 8.82% | 35.29% | 29.41% | 23.53% | 2.94% |
| BHILWARA | 37 | 0.06 | 19.60 | 2 | 14 | 13 | 8 | 0 | 0 |
| | | | | 5.41% | 37.84% | 35.14% | 21.62% | 0.00% | 0.00% |
| BIKANER | 43 | 4.35 | 129.40 | 0 | 1 | 3 | 11 | 13 | 15 |
| | | | | 0.00% | 2.33% | 6.98% | 25.58% | 30.23% | 34.88% |
| BUNDI | 12 | 0.40 | 10.59 | 7 | 2 | 1 | 2 | 0 | 0 |
| | | | | 58.33% | 16.67% | 8.33% | 16.67% | 0.00% | 0.00% |
| CHITTAURGARH | 17 | 0.55 | 26.68 | 3 | 4 | 3 | 6 | 1 | 0 |
| | | | | 17.65% | 23.53% | 17.65% | 35.29% | 5.88% | 0.00% |
| CHURU | 34 | 5.13 | 66.04 | 0 | 0 | 3 | 3 | 16 | 12 |
| | | | | 0.00% | 0.00% | 8.82% | 8.82% | 47.06% | 35.29% |
| DAUSA | 24 | 7.55 | 60.07 | 0 | 0 | 3 | 6 | 11 | 4 |
| | | | | 0.00% | 0.00% | 12.50% | 25.00% | 45.83% | 16.67% |
| DHAULPUR | 13 | 2.12 | 35.80 | 0 | 3 | 5 | 1 | 4 | 0 |
| | | | | 0.00% | 23.08% | 38.46% | 7.69% | 30.77% | 0.00% |
| DUNGARPUR | 21 | 0.19 | 14.20 | 9 | 8 | 3 | 1 | 0 | 0 |
| | | | | 42.86% | 38.10% | 14.29% | 4.76% | 0.00% | 0.00% |
| GANGANAGAR | 39 | 1.62 | 45.07 | 1 | 2 | 14 | 17 | 4 | 1 |
| | | | | 2.56% | 5.13% | 35.90% | 43.59% | 10.26% | 2.56% |
| HANUMANGARH | 38 | 0.48 | 47.99 | 3 | 2 | 6 | 11 | 14 | 2 |
| | | | | 7.89% | 5.26% | 15.79% | 28.95% | 36.84% | 5.26% |
| JAIPUR | 115 | 1.08 | 92.60 | 1 | 1 | 24 | 22 | 21 | 46 |
| | | | | 0.87% | 0.87% | 20.87% | 19.13% | 18.26% | 40.00% |
| JAISALMER | 59 | 3.15 | 106.67 | 0 | 1 | 10 | 8 | 23 | 17 |
| | | | | 0.00% | 1.69% | 16.95% | 13.56% | 38.98% | 28.81% |
| JALORE | 21 | 2.00 | 65.20 | 1 | 2 | 4 | 1 | 5 | 8 |
| | | | | 4.76% | 9.52% | 19.05% | 4.76% | 23.81% | 38.10% |
| JHALAWAR | 27 | 0.07 | 12.86 | 13 | 7 | 4 | 3 | 0 | 0 |
| | | | | 48.15% | 25.93% | 14.81% | 11.11% | 0.00% | 0.00% |
| JHUNJHUNU | 14 | 37.80 | 85.45 | 0 | 0 | 0 | 0 | 1 | 13 |
| | | | | 0.00% | 0.00% | 0.00% | 0.00% | 7.14% | 92.86% |
| JODHPUR | 45 | 0.80 | 108.00 | 1 | 6 | 9 | 9 | 8 | 12 |
| | | | | 2.22% | 13.33% | 20.00% | 20.00% | 17.78% | 26.67% |
| KARAULI | 19 | 0.21 | 36.82 | 4 | 1 | 4 | 8 | 2 | 0 |
| | | | | 21.05% | 5.26% | 21.05% | 42.11% | 10.53% | 0.00% |
| KOTA | 17 | 0.05 | 22.56 | 12 | 1 | 2 | 1 | 1 | 0 |
| | | | | 70.59% | 5.88% | 11.76% | 5.88% | 5.88% | 0.00% |
| NAGAU | 29 | 14.01 | 109.00 | 0 | 0 | 0 | 3 | 11 | 15 |
| | | | | 0.00% | 0.00% | 0.00% | 10.34% | 37.93% | 51.72% |
| PALI | 24 | 0.98 | 38.70 | 1 | 8 | 10 | 3 | 2 | 0 |
| | | | | 4.17% | 33.33% | 41.67% | 12.50% | 8.33% | 0.00% |
| PRATAPGARH | 19 | 0.32 | 7.88 | 11 | 5 | 3 | 0 | 0 | 0 |
| | | | | 57.89% | 26.32% | 15.79% | 0.00% | 0.00% | 0.00% |
| RAJSAMAND | 28 | 0.10 | 15.89 | 2 | 5 | 14 | 7 | 0 | 0 |
| | | | | 7.14% | 17.86% | 50.00% | 25.00% | 0.00% | 0.00% |
| SAWAI MADHOPUR | 17 | 0.69 | 16.15 | 3 | 4 | 4 | 6 | 0 | 0 |
| | | | | 17.65% | 23.53% | 23.53% | 35.29% | 0.00% | 0.00% |
| SIKAR | 37 | 4.10 | 77.20 | 0 | 1 | 1 | 1 | 7 | 27 |
| | | | | 0.00% | 2.70% | 2.70% | 2.70% | 18.92% | 72.97% |
| SIROHI | 15 | 2.43 | 31.00 | 0 | 1 | 6 | 5 | 3 | 0 |
| | | | | 0.00% | 6.67% | 40.00% | 33.33% | 20.00% | 0.00% |
| TONK | 21 | 1.40 | 23.67 | 1 | 10 | 4 | 5 | 1 | 0 |
| | | | | 4.76% | 47.62% | 19.05% | 23.81% | 4.76% | 0.00% |
| UDAIPUR | 43 | 0.10 | 20.70 | 16 | 13 | 10 | 3 | 1 | 0 |
| | | | | 37.21% | 30.23% | 23.26% | 6.98% | 2.33% | 0.00% |
| Grand Total | 1037 | 0.05 | 129.40 | 132 | 137 | 193 | 185 | 188 | 202 |
| | | | | 12.73% | 13.21% | 18.61% | 17.84% | 18.13% | 19.48% |

Annexure III

CATEGORISATION OF DEPTH TO WATER LEVEL - NOVEMBER, 2018

| District | No of well analysed | DTWL mbgl | | No of well in different Ranges | | | | | |
|--------------------|---------------------|------------|--------------|--------------------------------|---------------|---------------|---------------|---------------|---------------|
| | | Min | Max | 0 to 2 (m) | 2 to 5(m) | 5 to 10(m) | 10 to 20(m) | 20 to 40(m) | >40(m) |
| AJMER | 31 | 1.24 | 26.25 | 3 | 10 | 6 | 11 | 1 | 0 |
| | | | | 9.68% | 32.26% | 19.35% | 35.48% | 3.23% | 0.00% |
| ALWAR | 33 | 8.73 | 92.55 | 0 | 0 | 2 | 4 | 16 | 11 |
| | | | | 0.00% | 0.00% | 6.06% | 12.12% | 48.48% | 33.33% |
| BANSWARA | 39 | 0.2 | 15.3 | 3 | 22 | 13 | 1 | 0 | 0 |
| | | | | 7.7% | 56.4% | 33.3% | 2.6% | 0.0% | 0.0% |
| BARAN | 19 | 1.14 | 17.5 | 1 | 13 | 4 | 1 | 0 | 0 |
| | | | | 5.26% | 68.42% | 21.05% | 5.26% | 0.00% | 0.00% |
| BARMER | 50 | 3.6 | 103.55 | 0 | 3 | 4 | 14 | 13 | 16 |
| | | | | 0.0% | 6.0% | 8.0% | 28.0% | 26.0% | 32.0% |
| BHARATPUR | 33 | 2.85 | 50.15 | 0 | 4 | 11 | 9 | 8 | 1 |
| | | | | 0.00% | 12.12% | 33.33% | 27.27% | 24.24% | 3.03% |
| BHILWARA | 38 | 0.3 | 19.9 | 1 | 8 | 13 | 16 | 0 | 0 |
| | | | | 2.63% | 21.05% | 34.21% | 42.11% | 0.00% | 0.00% |
| BIKANER | 46 | 4.03 | 130.2 | 0 | 1 | 3 | 13 | 13 | 16 |
| | | | | 0.00% | 2.17% | 6.52% | 28.26% | 28.26% | 34.78% |
| BUNDI | 12 | 1.25 | 11.07 | 4 | 3 | 3 | 2 | 0 | 0 |
| | | | | 33.33% | 25.00% | 25.00% | 16.67% | 0.00% | 0.00% |
| CHITTAURGARH | 16 | 0.85 | 25.43 | 2 | 2 | 5 | 5 | 2 | 0 |
| | | | | 12.50% | 12.50% | 31.25% | 31.25% | 12.50% | 0.00% |
| CHURU | 34 | 4.88 | 66 | 0 | 1 | 2 | 3 | 16 | 12 |
| | | | | 0.00% | 2.94% | 5.88% | 8.82% | 47.06% | 35.29% |
| DAUSA | 22 | 9.2 | 47.32 | 0 | 0 | 2 | 6 | 9 | 5 |
| | | | | 0.00% | 0.00% | 9.09% | 27.27% | 40.91% | 22.73% |
| DHAULPUR | 14 | 2.22 | 37.15 | 0 | 1 | 7 | 2 | 4 | 0 |
| | | | | 0.00% | 7.14% | 50.00% | 14.29% | 28.57% | 0.00% |
| DUNGARPUR | 23 | 1.3 | 15.6 | 2 | 9 | 10 | 2 | 0 | 0 |
| | | | | 8.70% | 39.13% | 43.48% | 8.70% | 0.00% | 0.00% |
| GANGANAGAR | 36 | 1.33 | 39.5 | 1 | 2 | 14 | 14 | 5 | 0 |
| | | | | 2.78% | 5.56% | 38.89% | 38.89% | 13.89% | 0.00% |
| HANUMANGARH | 36 | 0.46 | 48.52 | 3 | 1 | 4 | 12 | 13 | 3 |
| | | | | 8.33% | 2.78% | 11.11% | 33.33% | 36.11% | 8.33% |
| JAIPUR | 115 | 1.28 | 91.05 | 1 | 1 | 18 | 24 | 21 | 50 |
| | | | | 0.87% | 0.87% | 15.65% | 20.87% | 18.26% | 43.48% |
| JAISALMER | 58 | 3.1 | 107.15 | 0 | 1 | 8 | 11 | 21 | 17 |
| | | | | 0.00% | 1.72% | 13.79% | 18.97% | 36.21% | 29.31% |
| JALORE | 25 | 1.9 | 74.8 | 1 | 3 | 2 | 5 | 5 | 9 |
| | | | | 4.00% | 12.00% | 8.00% | 20.00% | 20.00% | 36.00% |
| JHALAWAR | 27 | 0.75 | 15.55 | 4 | 8 | 11 | 4 | 0 | 0 |
| | | | | 14.81% | 29.63% | 40.74% | 14.81% | 0.00% | 0.00% |
| JHUNJHUNU | 16 | 37.8 | 94.5 | 0 | 0 | 0 | 0 | 1 | 15 |
| | | | | 0.00% | 0.00% | 0.00% | 0.00% | 6.25% | 93.75% |
| JODHPUR | 46 | 0.78 | 108 | 1 | 4 | 11 | 10 | 11 | 9 |
| | | | | 2.17% | 8.70% | 23.91% | 21.74% | 23.91% | 19.57% |
| KARAULI | 18 | 1.45 | 24.25 | 4 | 2 | 3 | 8 | 1 | 0 |
| | | | | 22.22% | 11.11% | 16.67% | 44.44% | 5.56% | 0.00% |
| KOTA | 17 | 0.65 | 23.26 | 3 | 5 | 5 | 3 | 1 | 0 |
| | | | | 17.65% | 29.41% | 29.41% | 17.65% | 5.88% | 0.00% |
| NAGAU | 31 | 9.13 | 109 | 0 | 0 | 1 | 4 | 10 | 16 |
| | | | | 0.00% | 0.00% | 3.23% | 12.90% | 32.26% | 51.61% |
| PALI | 23 | 1.58 | 40.8 | 1 | 5 | 11 | 4 | 1 | 1 |
| | | | | 4.35% | 21.74% | 47.83% | 17.39% | 4.35% | 4.35% |
| PRATAPGARH | 17 | 2.01 | 9.55 | 0 | 7 | 10 | 0 | 0 | 0 |
| | | | | 0.00% | 41.18% | 58.82% | 0.00% | 0.00% | 0.00% |
| RAJSAMAND | 27 | 3.59 | 30 | 0 | 6 | 14 | 5 | 2 | 0 |
| | | | | 0.00% | 22.22% | 51.85% | 18.52% | 7.41% | 0.00% |
| SAWAI MADHOPUR | 18 | 2.09 | 19.3 | 0 | 6 | 5 | 7 | 0 | 0 |
| | | | | 0.00% | 33.33% | 27.78% | 38.89% | 0.00% | 0.00% |
| SIKAR | 37 | 8.53 | 78.54 | 0 | 0 | 1 | 2 | 7 | 27 |
| | | | | 0.00% | 0.00% | 2.70% | 5.41% | 18.92% | 72.97% |
| SIROHI | 16 | 3.31 | 38.9 | 0 | 1 | 5 | 5 | 5 | 0 |
| | | | | 0.00% | 6.25% | 31.25% | 31.25% | 31.25% | 0.00% |
| TONK | 21 | 1.75 | 26.8 | 1 | 10 | 3 | 5 | 2 | 0 |
| | | | | 4.76% | 47.62% | 14.29% | 23.81% | 9.52% | 0.00% |
| UDAIPUR | 43 | 0.4 | 23.6 | 7 | 12 | 18 | 5 | 1 | 0 |
| | | | | 16.28% | 27.91% | 41.86% | 11.63% | 2.33% | 0.00% |
| Grand Total | 1037 | 0.2 | 130.2 | 43 | 151 | 229 | 217 | 189 | 208 |
| | | | | 4.15% | 14.56% | 22.08% | 20.93% | 18.23% | 20.06% |

Annexure IV

CATEGORISATION OF DEPTH TO WATER LEVEL - JANUARY, 2019

| District | No of well analysed | DTWL mbgl | | No of well in different Ranges | | | | | |
|----------------|---------------------|------------|--------------|--------------------------------|---------------|---------------|---------------|---------------|---------------|
| | | Min | Max | 0 to 2 (m) | 2 to 5(m) | 5 to 10(m) | 10 to 20(m) | 20 to 40(m) | >40(m) |
| AJMER | 30 | 0.7 | 27.05 | 1 | 9 | 10 | 8 | 2 | 0 |
| | | | | 3.33% | 30.00% | 33.33% | 26.67% | 6.67% | 0.00% |
| ALWAR | 32 | 8.78 | 91.1 | 0 | 0 | 1 | 5 | 17 | 9 |
| | | | | 0.00% | 0.00% | 3.13% | 15.63% | 53.13% | 28.13% |
| BANSWARA | 39 | 0.01 | 10.54 | 10 | 19 | 8 | 2 | 0 | 0 |
| | | | | 25.6% | 48.7% | 20.5% | 5.1% | 0.0% | 0.0% |
| BARAN | 17 | 0.64 | 9.58 | 2 | 8 | 7 | 0 | 0 | 0 |
| | | | | 11.76% | 47.06% | 41.18% | 0.00% | 0.00% | 0.00% |
| BARMER | 50 | 3.8 | 99.25 | 0 | 4 | 2 | 11 | 16 | 17 |
| | | | | 0.0% | 8.0% | 4.0% | 22.0% | 32.0% | 34.0% |
| BHARATPUR | 34 | 2.25 | 51.9 | 0 | 4 | 10 | 10 | 9 | 1 |
| | | | | 0.00% | 11.76% | 29.41% | 29.41% | 26.47% | 2.94% |
| BHILWARA | 38 | 2.19 | 29.68 | 0 | 7 | 13 | 15 | 3 | 0 |
| | | | | 0.00% | 18.42% | 34.21% | 39.47% | 7.89% | 0.00% |
| BIKANER | 48 | 4.8 | 127.95 | 0 | 1 | 3 | 17 | 12 | 15 |
| | | | | 0.00% | 2.08% | 6.25% | 35.42% | 25.00% | 31.25% |
| BUNDI | 11 | 0.54 | 10.37 | 4 | 2 | 4 | 1 | 0 | 0 |
| | | | | 36.36% | 18.18% | 36.36% | 9.09% | 0.00% | 0.00% |
| CHITTAURGARH | 18 | 0.34 | 28.68 | 2 | 2 | 5 | 5 | 4 | 0 |
| | | | | 11.11% | 11.11% | 27.78% | 27.78% | 22.22% | 0.00% |
| CHURU | 33 | 9.37 | 64.25 | 0 | 0 | 2 | 5 | 15 | 11 |
| | | | | 0.00% | 0.00% | 6.06% | 15.15% | 45.45% | 33.33% |
| DAUSA | 22 | 8.65 | 47.87 | 0 | 0 | 1 | 7 | 8 | 6 |
| | | | | 0.00% | 0.00% | 4.55% | 31.82% | 36.36% | 27.27% |
| DHAULPUR | 13 | 2.72 | 36.15 | 0 | 1 | 7 | 1 | 4 | 0 |
| | | | | 0.00% | 7.69% | 53.85% | 7.69% | 30.77% | 0.00% |
| DUNGARPUR | 19 | 0.65 | 17.3 | 4 | 6 | 7 | 2 | 0 | 0 |
| | | | | 21.05% | 31.58% | 36.84% | 10.53% | 0.00% | 0.00% |
| GANGANAGAR | 38 | 1.37 | 39.65 | 1 | 2 | 14 | 16 | 5 | 0 |
| | | | | 2.63% | 5.26% | 36.84% | 42.11% | 13.16% | 0.00% |
| HANUMANGARH | 37 | 0.1 | 48.5 | 3 | 1 | 5 | 11 | 14 | 3 |
| | | | | 8.11% | 2.70% | 13.51% | 29.73% | 37.84% | 8.11% |
| JAIPUR | 112 | 1.58 | 91.28 | 1 | 0 | 13 | 24 | 23 | 51 |
| | | | | 0.89% | 0.00% | 11.61% | 21.43% | 20.54% | 45.54% |
| JAISALMER | 63 | 4.41 | 108.9 | 0 | 1 | 7 | 13 | 23 | 19 |
| | | | | 0.00% | 1.59% | 11.11% | 20.63% | 36.51% | 30.16% |
| JALORE | 22 | 1.85 | 68.4 | 1 | 3 | 3 | 1 | 6 | 8 |
| | | | | 4.55% | 13.64% | 13.64% | 4.55% | 27.27% | 36.36% |
| JHALAWAR | 26 | 0.98 | 21.77 | 2 | 6 | 9 | 8 | 1 | 0 |
| | | | | 7.69% | 23.08% | 34.62% | 30.77% | 3.85% | 0.00% |
| JHUNJHUNU | 17 | 37.83 | 93.8 | 0 | 0 | 0 | 0 | 1 | 16 |
| | | | | 0.00% | 0.00% | 0.00% | 0.00% | 5.88% | 94.12% |
| JODHPUR | 48 | 0.82 | 108 | 1 | 4 | 10 | 9 | 12 | 12 |
| | | | | 2.08% | 8.33% | 20.83% | 18.75% | 25.00% | 25.00% |
| KARAULI | 19 | 1.53 | 25.85 | 1 | 4 | 5 | 5 | 4 | 0 |
| | | | | 5.26% | 21.05% | 26.32% | 26.32% | 21.05% | 0.00% |
| KOTA | 17 | 0.43 | 22.38 | 4 | 7 | 3 | 2 | 1 | 0 |
| | | | | 23.53% | 41.18% | 17.65% | 11.76% | 5.88% | 0.00% |
| NAGAU | 29 | 10.85 | 108 | 0 | 0 | 0 | 3 | 10 | 16 |
| | | | | 0.00% | 0.00% | 0.00% | 10.34% | 34.48% | 55.17% |
| PALI | 24 | 1.88 | 34.1 | 1 | 2 | 14 | 5 | 2 | 0 |
| | | | | 4.17% | 8.33% | 58.33% | 20.83% | 8.33% | 0.00% |
| PRATAPGARH | 18 | 1.05 | 12.57 | 2 | 7 | 6 | 3 | 0 | 0 |
| | | | | 11.11% | 38.89% | 33.33% | 16.67% | 0.00% | 0.00% |
| RAJSAMAND | 25 | 2.4 | 22.14 | 0 | 4 | 12 | 7 | 2 | 0 |
| | | | | 0.00% | 16.00% | 48.00% | 28.00% | 8.00% | 0.00% |
| SAWAI MADHOPUR | 17 | 0.7 | 18.3 | 1 | 4 | 4 | 8 | 0 | 0 |
| | | | | 5.88% | 23.53% | 23.53% | 47.06% | 0.00% | 0.00% |
| SIKAR | 38 | 11.62 | 78.79 | 0 | 0 | 0 | 3 | 7 | 28 |
| | | | | 0.00% | 0.00% | 0.00% | 7.89% | 18.42% | 73.68% |
| SIROHI | 15 | 3.63 | 29.3 | 0 | 1 | 3 | 9 | 2 | 0 |
| | | | | 0.00% | 6.67% | 20.00% | 60.00% | 13.33% | 0.00% |
| TONK | 19 | 1.94 | 25.04 | 1 | 6 | 7 | 2 | 3 | 0 |
| | | | | 5.26% | 31.58% | 36.84% | 10.53% | 15.79% | 0.00% |
| UDAIPUR | 43 | 0.05 | 26.35 | 7 | 10 | 18 | 7 | 1 | 0 |
| | | | | 16.28% | 23.26% | 41.86% | 16.28% | 2.33% | 0.00% |
| Total | 1002 | 0.1 | 106.7 | 49 | 125 | 213 | 225 | 207 | 212 |
| | | | | 4.75% | 12.12% | 20.66% | 21.82% | 20.08% | 20.56% |

| CATEGORISATION OF CHANGES IN WATER LEVEL BETWEEN MAY, 2018 TO AUGUST, 2018 | | | | | | | | | | | | | | | |
|--|----------------|---------------------|--------------------------|-------|-------|-------|----------------------------------|--------------|--------------|--------------|------------|------------|--------------------|------|--|
| Sr. No. | District Name | No of well analysed | Range of Fluctuation (m) | | | | No. of Wells Showing Fluctuation | | | | | | Total No. of Wells | | |
| | | | Rise | | Fall | | Rise | | | Fall | | | Rise | Fall | |
| | | | Min | Max | Min | Max | 0 to 2 | 2 to 4 | >4 | 0 to 2 | 2 to 4 | >4 | | | |
| 1 | AJMER | 29 | 0.3 | 14.88 | 0.2 | 4.2 | 15 51.7% | 6 20.7% | 6 20.7% | 1 3.4% | 0 0.0% | 1 3.4% | 27 | 2 | |
| 2 | ALWAR | 31 | 0.5 | 20 | 5.2 | 5.2 | 17 54.8% | 11 35.5% | 2 6.5% | 0 0.0% | 0 0.0% | 1 3.2% | 30 | 1 | |
| 3 | BANSWARA | 34 | 0.65 | 14.15 | - | - | 6 17.6% | 9 26.5% | 19 55.9% | 0 0.0% | 0 0.0% | 0 0.0% | 34 | 0 | |
| 4 | BARAN | 19 | 0.89 | 10.98 | 2.03 | 5.59 | 3 15.8% | 4 21.1% | 10 52.6% | 0 0.0% | 1 5.3% | 1 5.3% | 17 | 2 | |
| 5 | BARMER | 49 | 0.05 | 11.7 | 0.05 | 3.7 | 10 20.4% | 1 2.0% | 6 12.2% | 27 55.1% | 4 8.2% | 0 0.0% | 17 | 31 | |
| 6 | BHARATPUR | 28 | 0.25 | 4.5 | 22.65 | 22.65 | 19 67.9% | 7 25.0% | 1 3.6% | 0 0.0% | 0 0.0% | 1 3.6% | 27 | 1 | |
| 7 | BHILWARA | 37 | 0.39 | 17.55 | 1.25 | 1.25 | 6 16.2% | 6 16.2% | 24 64.9% | 1 2.7% | 0 0.0% | 0 0.0% | 36 | 1 | |
| 8 | BIKANER | 38 | 0.05 | 1.64 | 0.04 | 15.4 | 23 60.5% | 0 0.0% | 0 0.0% | 12 31.6% | 1 2.6% | 1 2.6% | 23 | 14 | |
| 9 | BUNDI | 11 | 0.37 | 7.04 | 2.5 | 2.5 | 6 54.5% | 3 27.3% | 1 9.1% | 0 0.0% | 1 9.1% | 0 0.0% | 10 | 1 | |
| 10 | CHITTAURGARH | 17 | 0.5 | 14.1 | 0.28 | 5.55 | 4 23.5% | 4 23.5% | 6 35.3% | 2 11.8% | 0 0.0% | 1 5.9% | 14 | 3 | |
| 11 | CHURU | 30 | 0.02 | 1.8 | 0.08 | 1.84 | 15 50.0% | 0 0.0% | 0 0.0% | 15 50.0% | 0 0.0% | 0 0.0% | 15 | 15 | |
| 12 | DAUSA | 17 | 0.74 | 14.25 | 1.27 | 1.27 | 5 29.4% | 6 35.3% | 4 23.5% | 1 5.9% | 0 0.0% | 0 0.0% | 15 | 1 | |
| 13 | DHAULPUR | 12 | 0.5 | 10.45 | - | - | 7 58.3% | 3 25.0% | 2 16.7% | 0 0.0% | 0 0.0% | 0 0.0% | 12 | 0 | |
| 14 | DUNGARPUR | 16 | 0.45 | 13.65 | - | - | 1 6.3% | 4 25.0% | 11 68.8% | 0 0.0% | 0 0.0% | 0 0.0% | 16 | 0 | |
| 15 | GANGANAGAR | 37 | 0.1 | 5.44 | 0.03 | 6.09 | 15 40.5% | 0 0.0% | 1 2.7% | 19 51.4% | 0 0.0% | 1 2.7% | 16 | 20 | |
| 16 | HANUMANGARH | 35 | 0.05 | 11.4 | 0.03 | 1.87 | 9 25.7% | 2 5.7% | 4 11.4% | 20 57.1% | 0 0.0% | 0 0.0% | 15 | 20 | |
| 17 | JAIPUR | 106 | 0.02 | 20 | 0.02 | 11.11 | 53 50.0% | 13 12.3% | 10 9.4% | 21 19.8% | 4 3.8% | 4 3.8% | 76 | 29 | |
| 18 | JAISALMER | 57 | 0.01 | 5.95 | 0.02 | 8.55 | 27 47.4% | 1 1.8% | 1 1.8% | 22 38.6% | 2 3.5% | 2 3.5% | 29 | 26 | |
| 19 | JALORE | 21 | 0.2 | 4.2 | 0.15 | 2.6 | 5 23.8% | 0 0.0% | 1 4.8% | 13 61.9% | 2 9.5% | 0 0.0% | 6 | 15 | |
| 20 | JHALAWAR | 26 | 0.19 | 9.71 | 0.53 | 10.08 | 11 42.3% | 3 11.5% | 7 26.9% | 3 11.5% | 0 0.0% | 2 7.7% | 21 | 5 | |
| 21 | JHUNJHUNU | 14 | 0.13 | 3.65 | - | - | 9 64.3% | 5 35.7% | 0 0.0% | 0 0.0% | 0 0.0% | 0 0.0% | 14 | 0 | |
| 22 | JODHPUR | 45 | 0.05 | 17.6 | 0.05 | 6.65 | 26 57.8% | 2 4.4% | 4 8.9% | 7 15.6% | 1 2.2% | 2 4.4% | 32 | 10 | |
| 23 | KARALI | 15 | 0.25 | 19.4 | 4.68 | 4.68 | 6 40.0% | 1 6.7% | 7 46.7% | 0 0.0% | 0 0.0% | 1 6.7% | 14 | 1 | |
| 24 | KOTA | 15 | 0.24 | 6.97 | 0.81 | 5.83 | 4 26.7% | 5 33.3% | 3 20.0% | 1 6.7% | 1 6.7% | 1 6.7% | 12 | 3 | |
| 25 | NAGPUR | 28 | 0.02 | 2 | 0.03 | 12.8 | 15 53.6% | 0 0.0% | 0 0.0% | 9 32.1% | 0 0.0% | 1 3.6% | 15 | 10 | |
| 26 | PALI | 22 | 0.15 | 3.8 | 0.1 | 1.6 | 12 54.5% | 4 18.2% | 0 0.0% | 5 22.7% | 0 0.0% | 0 0.0% | 16 | 5 | |
| 27 | PRATAPGARH | 18 | 2.15 | 13.6 | - | - | 0 0.0% | 5 27.8% | 13 72.2% | 0 0.0% | 0 0.0% | 0 0.0% | 18 | 0 | |
| 28 | RAJSAMAND | 27 | 0.7 | 14.75 | 0.1 | 1.1 | 5 18.5% | 6 22.2% | 10 37.0% | 6 22.2% | 0 0.0% | 0 0.0% | 21 | 6 | |
| 29 | SAWAI MADHOPUR | 16 | 0.1 | 12.85 | 3.2 | 3.2 | 2 12.5% | 6 37.5% | 7 43.8% | 0 0.0% | 1 6.3% | 0 0.0% | 15 | 1 | |
| 30 | SIKAR | 36 | 0.1 | 16.4 | 0.07 | 2 | 15 41.7% | 5 13.9% | 3 8.3% | 13 36.1% | 0 0.0% | 0 0.0% | 23 | 13 | |
| 31 | SIROHI | 14 | 0.1 | 14.1 | 0.8 | 0.85 | 7 50.0% | 0 0.0% | 4 28.6% | 2 14.3% | 0 0.0% | 0 0.0% | 11 | 2 | |
| 32 | TONK | 21 | 0.13 | 10.3 | 0.38 | 11.87 | 3 14.3% | 3 14.3% | 3 14.3% | 6 28.6% | 3 14.3% | 3 14.3% | 9 | 12 | |
| 33 | UDAIPUR | 42 | 0.30 | 13.95 | 0.35 | 3.20 | 8 19.0% | 14 33.3% | 18 42.9% | 1 2.4% | 1 2.4% | 0 0.0% | 40 | 2 | |
| | Grand Total | 963 | 0.01 | 20.00 | 0.02 | 22.65 | 369 38.3% | 139 14.4% | 188 19.5% | 207 21.5% | 22 2.3% | 23 2.4% | 696 | 252 | |

| CATEGORISATION OF CHANGES IN WATER LEVEL BETWEEN MAY, 2018 TO NOVEMBER, 2018 | | | | | | | | | | | | | | | |
|--|----------------|---------------------|--------------------------|-------|------|-------|----------------------------------|--------------|--------------|--------------|------------|------------|-------------------|------|--|
| Sr. No. | District Name | No of well analysed | Range of Fluctuation (m) | | | | No. of Wells Showing Fluctuation | | | | | | Total No. of Well | | |
| | | | Rise | | Fall | | Rise | | | Fall | | | | | |
| | | | Min | Max | Min | Max | 0 to 2 | 2 to 4 | >4 | 0 to 2 | 2 to 4 | >4 | Rise | Fall | |
| 1 | AJMER | 29 | 0.1 | 11.7 | 0.05 | 6.4 | 9 31.0% | 9 31.0% | 4 13.8% | 4 13.8% | 2 6.9% | 1 3.4% | 22 | 7 | |
| 2 | ALWAR | 31 | 0.05 | 18.5 | 0.05 | 30.45 | 10 32.3% | 2 6.5% | 1 3.2% | 15 48.4% | 1 3.2% | 2 6.5% | 13 | 18 | |
| 3 | BANSWARA | 31 | 0.4 | 6.8 | 0.1 | 0.1 | 15 48.4% | 8 25.8% | 6 19.4% | 1 3.2% | 0 0.0% | 0 0.0% | 29 | 1 | |
| 4 | BARAN | 18 | 0.01 | 7.5 | 0.08 | 7.93 | 8 44.4% | 3 16.7% | 3 16.7% | 2 11.1% | 0 0.0% | 2 11.1% | 14 | 4 | |
| 5 | BARMER | 50 | 0.1 | 12.6 | 0.04 | 9.43 | 14 28.0% | 0 0.0% | 5 10.0% | 25 50.0% | 2 4.0% | 3 6.0% | 19 | 30 | |
| 6 | BHARATPUR | 29 | 0.1 | 5.65 | 0.3 | 22.05 | 17 58.6% | 6 20.7% | 1 3.4% | 3 10.3% | 1 3.4% | 1 3.4% | 24 | 5 | |
| 7 | BHILWARA | 37 | 0.15 | 17.2 | 0.1 | 6.3 | 9 24.3% | 5 13.5% | 18 48.6% | 4 10.8% | 0 0.0% | 1 2.7% | 32 | 5 | |
| 8 | BIKANER | 38 | 0.01 | 2.59 | 0.06 | 16.2 | 21 55.3% | 1 2.6% | 0 0.0% | 14 36.8% | 1 2.6% | 1 2.6% | 22 | 16 | |
| 9 | BUNDI | 11 | 0.33 | 3.99 | 0.03 | 2.98 | 4 36.4% | 2 18.2% | 0 0.0% | 4 36.4% | 1 9.1% | 0 0.0% | 6 | 5 | |
| 10 | CHITTAURGARH | 16 | 0.9 | 9.45 | 0.58 | 8.25 | 4 25.0% | 2 12.5% | 5 31.3% | 2 12.5% | 1 6.3% | 2 12.5% | 11 | 5 | |
| 11 | CHURU | 30 | 0.04 | 1.87 | 0.13 | 1.94 | 15 50.0% | 0 0.0% | 0 0.0% | 15 50.0% | 0 0.0% | 0 0.0% | 15 | 15 | |
| 12 | DAUSA | 17 | 0.15 | 13.3 | 0.3 | 2.45 | 7 41.2% | 1 5.9% | 3 17.6% | 5 29.4% | 1 5.9% | 0 0.0% | 11 | 6 | |
| 13 | DHAULPUR | 13 | 0.1 | 9.95 | 0.45 | 0.55 | 8 61.5% | 1 7.7% | 2 15.4% | 2 15.4% | 0 0.0% | 0 0.0% | 11 | 2 | |
| 14 | DUNGARPUR | 18 | 1.1 | 12.2 | 0.6 | 5.15 | 5 27.8% | 2 11.1% | 9 50.0% | 1 5.6% | 0 0.0% | 1 5.6% | 16 | 2 | |
| 15 | GANGANAGAR | 36 | 0.03 | 1.44 | 0.03 | 1.43 | 19 52.8% | 0 0.0% | 0 0.0% | 17 47.2% | 0 0.0% | 0 0.0% | 19 | 17 | |
| 16 | HANUMANGARH | 33 | 0.03 | 5.95 | 0.03 | 1.21 | 9 27.3% | 1 3.0% | 2 6.1% | 20 60.6% | 0 0.0% | 0 0.0% | 12 | 20 | |
| 17 | JAIPUR | 103 | 0.03 | 16.05 | 0.05 | 12.5 | 36 35.0% | 10 9.7% | 9 8.7% | 29 28.2% | 10 9.7% | 9 8.7% | 55 | 48 | |
| 18 | JAISALMER | 58 | 0.09 | 6.9 | 0.01 | 8.75 | 16 27.6% | 0 0.0% | 2 3.4% | 30 51.7% | 4 6.9% | 4 6.9% | 18 | 38 | |
| 19 | JALORE | 25 | 1.44 | 3.15 | 0.07 | 23.5 | 2 8.0% | 1 4.0% | 0 0.0% | 17 68.0% | 2 8.0% | 2 8.0% | 3 | 21 | |
| 20 | JHALAWAR | 26 | 0.46 | 6.77 | 0.09 | 12.4 | 7 26.9% | 4 15.4% | 2 7.7% | 6 23.1% | 3 11.5% | 4 15.4% | 13 | 13 | |
| 21 | JHUNJHUNU | 14 | 3.49 | 5.19 | 0.07 | 7.77 | 0 0.0% | 1 7.1% | 2 14.3% | 8 57.1% | 1 7.1% | 2 14.3% | 3 | 11 | |
| 22 | JODHPUR | 46 | 0.06 | 17.4 | 0.05 | 4.4 | 14 30.4% | 4 8.7% | 5 10.9% | 15 32.6% | 3 6.5% | 2 4.3% | 23 | 20 | |
| 23 | KARALI | 14 | 0.4 | 19.32 | 0.55 | 0.95 | 6 42.9% | 1 7.1% | 5 35.7% | 2 14.3% | 0 0.0% | 0 0.0% | 12 | 2 | |
| 24 | KOTA | 15 | 0.34 | 1.73 | 0.03 | 6.43 | 6 40.0% | 0 0.0% | 0 0.0% | 6 40.0% | 2 13.3% | 1 6.7% | 6 | 9 | |
| 25 | NAGOUR | 30 | 0.1 | 4 | 0.05 | 1.8 | 14 46.7% | 3 10.0% | 0 0.0% | 10 33.3% | 0 0.0% | 0 0.0% | 17 | 10 | |
| 26 | PALI | 23 | 0.2 | 1.7 | 0.15 | 2.75 | 10 43.5% | 0 0.0% | 0 0.0% | 11 47.8% | 1 4.3% | 0 0.0% | 10 | 12 | |
| 27 | PRATAPGARH | 16 | 0.52 | 13.35 | 0.1 | 1.18 | 4 25.0% | 5 31.3% | 5 31.3% | 2 12.5% | 0 0.0% | 0 0.0% | 14 | 2 | |
| 28 | RAJSAMAND | 27 | 0.35 | 19.35 | 0.05 | 15.9 | 9 33.3% | 6 22.2% | 4 14.8% | 5 18.5% | 1 3.7% | 2 7.4% | 19 | 8 | |
| 29 | SAWAI MADHOPUR | 17 | 0.81 | 10.4 | 1.15 | 1.15 | 3 17.6% | 7 41.2% | 6 35.3% | 1 5.9% | 0 0.0% | 0 0.0% | 16 | 1 | |
| 30 | SIKAR | 35 | 0.04 | 10.34 | 0.15 | 4.14 | 15 42.9% | 4 11.4% | 4 11.4% | 10 28.6% | 1 2.9% | 1 2.9% | 23 | 12 | |
| 31 | SIROHI | 15 | 0.07 | 2.3 | 0.65 | 5.7 | 6 40.0% | 2 13.3% | 0 0.0% | 3 20.0% | 3 20.0% | 1 6.7% | 8 | 7 | |
| 32 | TONK | 21 | 1.75 | 6.09 | 0.18 | 11.37 | 1 4.8% | 2 9.5% | 3 14.3% | 9 42.9% | 2 9.5% | 4 19.0% | 6 | 15 | |
| 33 | UDAIPUR | 42 | 0.12 | 11.20 | 0.10 | 3.25 | 20 47.6% | 7 16.7% | 9 21.4% | 5 11.9% | 1 2.4% | 0 0.0% | 36 | 6 | |
| | Grand Total | 964 | 0.01 | 19.35 | 0.01 | 30.45 | 343 35.6% | 100 10.4% | 115 11.9% | 303 31.4% | 44 4.6% | 46 4.8% | 558 | 393 | |

| CATEGORISATION OF CHANGES IN WATER LEVEL BETWEEN MAY, 2018 TO JANUARY, 2019 | | | | | | | | | | | | | | | |
|---|----------------|---------------------|--------------------------|-------|------|-------|----------------------------------|--------------|--------------|--------------|-------------|-------------|--------------------|------|--|
| Sr. No. | District Name | No of well analysed | Range of Fluctuation (m) | | | | No. of Wells Showing Fluctuation | | | | | | Total No. of Wells | | |
| | | | Rise | | Fall | | Rise | | | Fall | | | Rise | Fall | |
| | | | Min | Max | Min | Max | 0 to 2 | 2 to 4 | >4 | 0 to 2 | 2 to 4 | >4 | | | |
| 1 | AJMER | 28 | 0.2 | 10.45 | 0.1 | 8.55 | 9 32.1% | 6 21.4% | 4 14.3% | 6 21.4% | 1 3.6% | 2 7.1% | 19 | 9 | |
| 2 | ALWAR | 30 | 0.1 | 20.25 | 0.35 | 12.95 | 12 40.0% | 2 6.7% | 3 3.3% | 9 30.0% | 4 13.3% | 2 6.7% | 15 | 15 | |
| 3 | BANSWARA | 31 | 0.75 | 6.3 | 0.23 | 2.95 | 7 22.6% | 13 41.9% | 8 25.8% | 2 6.5% | 1 3.2% | 0 0.0% | 28 | 3 | |
| 4 | BARAN | 16 | 0.28 | 6.61 | 0.27 | 0.4 | 8 50.0% | 4 25.0% | 2 12.5% | 2 12.5% | 0 0.0% | 0 0.0% | 14 | 2 | |
| 5 | BARMER | 48 | 0.05 | 10.4 | 0.01 | 5.2 | 11 22.9% | 1 2.1% | 4 8.3% | 24 50.0% | 6 12.5% | 1 2.1% | 16 | 31 | |
| 6 | BHARATPUR | 30 | 0.35 | 5.4 | 0.05 | 22.8 | 12 40.0% | 4 13.3% | 2 6.7% | 8 26.7% | 3 10.0% | 1 3.3% | 18 | 12 | |
| 7 | BHILWARA | 37 | 0.3 | 11.7 | 0.2 | 13 | 11 29.7% | 5 13.5% | 13 35.1% | 4 10.8% | 2 5.4% | 2 5.4% | 29 | 8 | |
| 8 | BIKANER | 37 | 0.2 | 6.15 | 0.04 | 13.95 | 17 45.9% | 3 8.1% | 1 2.7% | 12 32.4% | 1 2.7% | 1 2.7% | 21 | 14 | |
| 9 | BUNDI | 10 | 0.08 | 3.29 | 1.14 | 1.15 | 7 70.0% | 1 10.0% | 0 0.0% | 2 20.0% | 0 0.0% | 0 0.0% | 8 | 2 | |
| 10 | CHITTAURGARH | 17 | 0.57 | 8.4 | 0.07 | 17.05 | 4 23.5% | 3 17.6% | 3 17.6% | 3 17.6% | 0 0.0% | 4 23.5% | 10 | 7 | |
| 11 | CHURU | 30 | 0.03 | 9.82 | 0.1 | 17.15 | 14 46.7% | 0 0.0% | 1 3.3% | 10 33.3% | 1 3.3% | 4 13.3% | 15 | 15 | |
| 12 | DAUSA | 17 | 0.4 | 12.8 | 0.25 | 4.09 | 4 23.5% | 0 0.0% | 3 17.6% | 8 47.1% | 1 5.9% | 1 5.9% | 7 | 10 | |
| 13 | DHAULPUR | 12 | 0.55 | 9.5 | 0.5 | 1.7 | 7 58.3% | 0 0.0% | 2 16.7% | 3 25.0% | 0 0.0% | 0 0.0% | 9 | 3 | |
| 14 | DUNGARPUR | 16 | 0.94 | 8.9 | 7.3 | 7.3 | 2 12.5% | 7 43.8% | 6 37.5% | 0 0.0% | 0 0.0% | 1 6.3% | 15 | 1 | |
| 15 | GANGANAGAR | 37 | 0.06 | 9.27 | 0.03 | 1.75 | 17 45.9% | 1 2.7% | 1 2.7% | 18 48.6% | 0 0.0% | 0 0.0% | 19 | 18 | |
| 16 | HANUMANGARH | 33 | 0.06 | 6.5 | 0.03 | 1.5 | 12 36.4% | 1 3.0% | 2 6.1% | 18 54.5% | 0 0.0% | 0 0.0% | 15 | 18 | |
| 17 | JAIPUR | 101 | 0.15 | 15.25 | 0.07 | 19.56 | 26 25.7% | 7 6.9% | 9 8.9% | 34 33.7% | 11 10.9% | 13 12.9% | 42 | 58 | |
| 18 | JAISALMER | 58 | 0.04 | 7.9 | 0.01 | 23.6 | 15 25.9% | 0 0.0% | 2 3.4% | 29 50.0% | 5 8.6% | 5 8.6% | 17 | 39 | |
| 19 | JALORE | 22 | 0.3 | 2.1 | 0.05 | 5.5 | 2 9.1% | 1 4.5% | 0 0.0% | 13 59.1% | 4 18.2% | 2 9.1% | 3 | 19 | |
| 20 | JHALAWAR | 25 | 0.15 | 4.35 | 0.15 | 14.23 | 6 24.0% | 2 8.0% | 1 4.0% | 6 24.0% | 4 16.0% | 6 24.0% | 9 | 16 | |
| 21 | JHUNJHUNU | 14 | 1.03 | 4.85 | 0.1 | 5.87 | 1 7.1% | 2 14.3% | 1 7.1% | 7 50.0% | 2 14.3% | 1 7.1% | 4 | 10 | |
| 22 | JODHPUR | 46 | 0.1 | 17.1 | 0.1 | 12.3 | 17 37.0% | 2 4.3% | 3 6.5% | 17 37.0% | 3 6.5% | 4 8.7% | 22 | 24 | |
| 23 | KARAULI | 15 | 0.15 | 16.3 | 0.05 | 1.85 | 6 40.0% | 0 0.0% | 6 40.0% | 3 20.0% | 0 0.0% | 0 0.0% | 12 | 3 | |
| 24 | KOTA | 15 | 0.08 | 1.61 | 0.5 | 5.03 | 8 53.3% | 0 0.0% | 0 0.0% | 5 33.3% | 1 6.7% | 1 6.7% | 8 | 7 | |
| 25 | NAGPUR | 28 | 0.03 | 3.7 | 0.05 | 11.9 | 6 21.4% | 2 7.1% | 0 0.0% | 12 42.9% | 2 7.1% | 4 14.3% | 8 | 18 | |
| 26 | PALI | 23 | 0.3 | 8.4 | 0.1 | 5.2 | 5 21.7% | 1 4.3% | 1 4.3% | 9 39.1% | 5 21.7% | 1 4.3% | 7 | 15 | |
| 27 | PRATAPGARH | 17 | 0.78 | 7.57 | 1.28 | 1.28 | 4 23.5% | 6 35.3% | 6 35.3% | 1 5.9% | 0 0.0% | 0 0.0% | 16 | 1 | |
| 28 | RAJSAMAND | 24 | 0.26 | 9.87 | 0.26 | 5.71 | 8 33.3% | 6 25.0% | 3 12.5% | 2 8.3% | 4 16.7% | 1 4.2% | 17 | 7 | |
| 29 | SAWAI MADHOPUR | 16 | 0.25 | 10.55 | 0.6 | 2.25 | 5 31.3% | 4 25.0% | 5 31.3% | 1 6.3% | 1 6.3% | 0 0.0% | 14 | 2 | |
| 30 | SIKAR | 36 | 0.04 | 12.93 | 0.02 | 3.64 | 6 16.7% | 3 8.3% | 7 19.4% | 17 47.2% | 3 8.3% | 0 0.0% | 16 | 20 | |
| 31 | SIROHI | 15 | 0.3 | 14 | 0.15 | 8.2 | 5 33.3% | 0 0.0% | 2 13.3% | 2 13.3% | 5 33.3% | 1 6.7% | 7 | 8 | |
| 32 | TONK | 19 | 0.92 | 6.77 | 1.35 | 7.58 | 2 10.5% | 2 10.5% | 1 5.3% | 6 31.6% | 5 26.3% | 3 15.8% | 5 | 14 | |
| 33 | UDAIPUR | 43 | 0.15 | 8.81 | 0.12 | 3.80 | 13 30.2% | 16 37.2% | 5 11.6% | 7 16.3% | 2 4.7% | 0 0.0% | 34 | 9 | |
| | Grand Total | 946 | 0.03 | 20.25 | 0.01 | 23.60 | 289 30.5% | 105 11.1% | 105 11.1% | 300 31.7% | 77 8.1% | 61 6.4% | 499 | 438 | |

| CATEGORISATION OF CHANGES IN WATER LEVEL BETWEEN MAY, 2017 TO MAY, 2018 | | | | | | | | | | | | | | |
|---|----------------|---------------------|--------------------------|-------|------|-------|----------------------------------|--------|----|--------|--------|----|--------------------|------|
| Sr. No. | District Name | No of well analysed | Range of Fluctuation (m) | | | | No. of Wells Showing Fluctuation | | | | | | Total No. of Wells | |
| | | | Rise | | Fall | | Rise | | | Fall | | | Rise | Fall |
| | | | Min | Max | Min | Max | 0 to 2 | 2 to 4 | >4 | 0 to 2 | 2 to 4 | >4 | | |
| 1 | AJMER | 27 | 0.11 | 6.50 | 0.10 | 5.68 | 3 | 4 | 4 | 9 | 5 | 2 | 11 | 16 |
| 2 | ALWAR | 29 | 0.04 | 33.03 | 0.04 | 18.92 | 6 | 3 | 4 | 6 | 5 | 5 | 13 | 16 |
| 3 | BANSWARA | 29 | 1.00 | 12.97 | 0.02 | 8.18 | 4 | 2 | 1 | 17 | 3 | 1 | 7 | 21 |
| 4 | BARAN | 17 | 0.11 | 7.19 | 0.42 | 1.29 | 6 | 3 | 1 | 7 | 0 | 0 | 10 | 7 |
| 5 | BARMER | 50 | 0.01 | 8.05 | 0.15 | 15.52 | 21 | 4 | 3 | 14 | 4 | 2 | 28 | 20 |
| 6 | BHARATPUR | 27 | 0.22 | 14.61 | 0.15 | 13.94 | 6 | 2 | 1 | 13 | 2 | 3 | 9 | 18 |
| 7 | BHILWARA | 34 | 0.06 | 9.72 | 0.30 | 14.06 | 5 | 3 | 3 | 7 | 5 | 10 | 11 | 22 |
| 8 | BIKANER | 34 | 0.12 | 13.35 | 0.10 | 5.45 | 9 | 2 | 1 | 18 | 1 | 1 | 12 | 20 |
| 9 | BUNDI | 9 | 0.38 | 1.60 | 0.17 | 2.49 | 7 | 0 | 0 | 1 | 1 | 0 | 7 | 2 |
| 10 | CHITTAURGARH | 14 | 0.43 | 8.01 | 1.05 | 5.45 | 2 | 0 | 2 | 4 | 3 | 3 | 4 | 10 |
| 11 | CHURU | 27 | 0.01 | 16.37 | 0.06 | 10.02 | 9 | 0 | 3 | 13 | 0 | 2 | 12 | 15 |
| 12 | DAUSA | 14 | 0.12 | 5.80 | 0.43 | 7.99 | 1 | 1 | 2 | 4 | 1 | 5 | 4 | 10 |
| 13 | DHAULPUR | 9 | 0.47 | 1.90 | 0.53 | 7.83 | 2 | 0 | 0 | 4 | 1 | 2 | 2 | 7 |
| 14 | DUNGARPUR | 14 | 0.10 | 3.99 | 0.38 | 1.94 | 8 | 1 | 0 | 5 | 0 | 0 | 9 | 5 |
| 15 | GANGANAGAR | 35 | 0.05 | 5.75 | 0.05 | 2.07 | 16 | 4 | 1 | 13 | 1 | 0 | 21 | 14 |
| 16 | HANUMANGARH | 33 | 0.01 | 5.80 | 0.11 | 9.07 | 11 | 0 | 2 | 17 | 1 | 1 | 13 | 19 |
| 17 | JAIPUR | 97 | 0.03 | 15.13 | 0.10 | 22.78 | 12 | 3 | 11 | 29 | 26 | 16 | 26 | 71 |
| 18 | JAISALMER | 48 | 0.01 | 14.10 | 0.02 | 6.17 | 20 | 1 | 4 | 19 | 0 | 2 | 25 | 21 |
| 19 | JALORE | 22 | 0.20 | 10.90 | 0.15 | 1.22 | 9 | 6 | 4 | 3 | 0 | 0 | 19 | 3 |
| 20 | JHALAWAR | 25 | 0.07 | 17.29 | - | - | 8 | 6 | 11 | 0 | 0 | 0 | 25 | 0 |
| 21 | JHUNJHUNU | 13 | 0.20 | 5.32 | 0.53 | 15.50 | 3 | 0 | 1 | 4 | 0 | 5 | 4 | 9 |
| 22 | JODHPUR | 39 | 0.10 | 6.90 | 0.10 | 17.02 | 13 | 3 | 3 | 12 | 3 | 3 | 19 | 18 |
| 23 | KARALI | 14 | 0.01 | 1.28 | 0.50 | 8.97 | 3 | 0 | 0 | 5 | 4 | 2 | 3 | 11 |
| 24 | KOTA | 15 | 0.23 | 7.58 | 0.97 | 8.04 | 6 | 2 | 4 | 2 | 0 | 1 | 12 | 3 |
| 25 | NAGOUR | 18 | 0.10 | 8.50 | 0.20 | 1.80 | 6 | 3 | 3 | 6 | 0 | 0 | 12 | 6 |
| 26 | PALI | 21 | 0.40 | 2.20 | 0.25 | 2.20 | 9 | 1 | 0 | 10 | 1 | 0 | 10 | 11 |
| 27 | PRATAPGARH | 16 | 0.07 | 4.43 | 0.09 | 13.18 | 2 | 2 | 1 | 9 | 0 | 2 | 5 | 11 |
| 28 | RAJSAMAND | 25 | 0.01 | 6.78 | 0.17 | 12.56 | 3 | 2 | 1 | 5 | 7 | 7 | 6 | 19 |
| 29 | SAWAI MADHOPUR | 16 | - | - | 0.35 | 10.35 | 0 | 0 | 0 | 6 | 4 | 6 | 0 | 16 |
| 30 | SIKAR | 36 | 0.02 | 10.32 | 0.05 | 13.33 | 8 | 3 | 1 | 12 | 3 | 9 | 12 | 24 |
| 31 | SIROHI | 15 | 0.40 | 4.50 | 0.30 | 2.35 | 2 | 5 | 3 | 2 | 3 | 0 | 10 | 5 |
| 32 | TONK | 21 | 0.30 | 18.37 | 0.52 | 6.99 | 4 | 5 | 6 | 1 | 3 | 2 | 15 | 6 |
| 33 | UDAIPUR | 40 | 0.06 | 3.55 | 0.03 | 9.21 | 13 | 1 | 0 | 21 | 3 | 2 | 14 | 26 |
| | Grand Total | 883 | 0.01 | 33.03 | 0.02 | 22.78 | 237 | 72 | 81 | 298 | 90 | 94 | 390 | 482 |

| CATEGORISATION OF CHANGES IN WATER LEVEL BETWEEN AUGUST, 2017 TO AUGUST, 2018 | | | | | | | | | | | | | | |
|---|----------------|---------------------|--------------------------|-------|------|-------|----------------------------------|-------------|-------------|--------------|--------------|--------------|--------------------|------|
| Sr. No. | District Name | No of well analysed | Range of Fluctuation (m) | | | | No. of Wells Showing Fluctuation | | | | | | Total No. of Wells | |
| | | | Rise | | Fall | | Rise | | | Fall | | | Rise | Fall |
| | | | Min | Max | Min | Max | 0 to 2 | 2 to 4 | >4 | 0 to 2 | 2 to 4 | >4 | | |
| 1 | AJMER | 29 | 0.50 | 7.75 | 0.10 | 8.18 | 2 6.9% | 1 3.4% | 1 3.4% | 15 51.7% | 7 24.1% | 2 6.9% | 4 | 24 |
| 2 | ALWAR | 30 | 0.10 | 34.60 | 0.90 | 17.73 | 7 23.3% | 8 26.7% | 9 30.0% | 1 3.3% | 3 10.0% | 2 6.7% | 24 | 6 |
| 3 | BANSWARA | 40 | 0.05 | 1.25 | 0.01 | 2.52 | 18 45.0% | 0 0.0% | 0 0.0% | 16 40.0% | 3 7.5% | 0 0.0% | 18 | 19 |
| 4 | BARAN | 15 | 0.10 | 7.34 | 0.39 | 4.54 | 5 33.3% | 4 26.7% | 4 26.7% | 1 6.7% | 0 0.0% | 1 6.7% | 13 | 2 |
| 5 | BARMER | 45 | 0.30 | 6.50 | 0.10 | 14.40 | 8 17.8% | 1 2.2% | 3 6.7% | 23 51.1% | 6 13.3% | 4 8.9% | 12 | 33 |
| 6 | BHARATPUR | 29 | 0.47 | 18.50 | 0.20 | 22.45 | 5 17.2% | 11 37.9% | 5 17.2% | 4 13.8% | 2 6.9% | 2 6.9% | 21 | 8 |
| 7 | BHILWARA | 36 | 0.03 | 11.75 | 0.10 | 18.00 | 10 27.8% | 8 22.2% | 1 2.8% | 7 19.4% | 4 11.1% | 6 16.7% | 19 | 17 |
| 8 | BIKANER | 40 | 0.02 | 4.17 | 0.02 | 5.42 | 17 42.5% | 3 7.5% | 1 2.5% | 13 32.5% | 2 5.0% | 3 7.5% | 21 | 18 |
| 9 | BUNDI | 11 | 0.30 | 2.39 | 0.05 | 3.15 | 4 36.4% | 1 9.1% | 0 0.0% | 5 45.5% | 1 9.1% | 0 0.0% | 5 | 6 |
| 10 | CHITTAURGARH | 17 | 0.20 | 1.10 | 0.20 | 13.30 | 2 11.8% | 0 0.0% | 0 0.0% | 4 23.5% | 5 29.4% | 6 35.3% | 2 | 15 |
| 11 | CHURU | 31 | 0.60 | 19.67 | 0.05 | 10.20 | 9 29.0% | 1 3.2% | 4 12.9% | 15 48.4% | 1 3.2% | 1 3.2% | 14 | 17 |
| 12 | DAUSA | 16 | 0.55 | 10.85 | 1.30 | 3.90 | 3 18.8% | 1 6.3% | 4 25.0% | 2 12.5% | 6 37.5% | 0 0.0% | 8 | 8 |
| 13 | DHAULPUR | 11 | 0.10 | 11.20 | 1.90 | 4.60 | 2 18.2% | 3 27.3% | 4 36.4% | 1 9.1% | 0 0.0% | 1 9.1% | 9 | 2 |
| 14 | DUNGARPUR | 18 | 0.05 | 1.55 | 0.17 | 3.15 | 5 27.8% | 0 0.0% | 0 0.0% | 7 38.9% | 5 27.8% | 0 0.0% | 5 | 12 |
| 15 | GANGANAGAR | 34 | 0.21 | 2.08 | 0.02 | 7.87 | 9 26.5% | 1 2.9% | 0 0.0% | 22 64.7% | 0 0.0% | 2 5.9% | 10 | 24 |
| 16 | HANUMANGARH | 35 | 0.01 | 15.60 | 0.01 | 7.07 | 10 28.6% | 1 2.9% | 4 11.4% | 19 54.3% | 0 0.0% | 1 2.9% | 15 | 20 |
| 17 | JAIPUR | 102 | 0.04 | 19.50 | 0.20 | 12.65 | 22 21.6% | 4 3.9% | 11 10.8% | 38 37.3% | 14 13.7% | 13 12.7% | 37 | 65 |
| 18 | JAISALMER | 55 | 0.05 | 4.56 | 0.10 | 6.50 | 18 32.7% | 3 5.5% | 1 1.8% | 25 45.5% | 5 9.1% | 2 3.6% | 22 | 32 |
| 19 | JALORE | 19 | 0.10 | 15.30 | 0.80 | 9.50 | 4 21.1% | 1 5.3% | 3 15.8% | 9 47.4% | 0 0.0% | 2 10.5% | 8 | 11 |
| 20 | JHALAWAR | 25 | 0.10 | 7.95 | 0.04 | 10.67 | 8 32.0% | 2 8.0% | 2 8.0% | 7 28.0% | 2 8.0% | 4 16.0% | 12 | 13 |
| 21 | JHUNJHUNU | 13 | 1.26 | 10.08 | 0.02 | 6.70 | 2 15.4% | 1 7.7% | 3 23.1% | 1 7.7% | 3 23.1% | 3 23.1% | 6 | 7 |
| 22 | JODHPUR | 39 | 0.07 | 7.10 | 0.15 | 10.40 | 8 20.5% | 2 5.1% | 2 5.1% | 16 41.0% | 4 10.3% | 6 15.4% | 12 | 26 |
| 23 | KARALI | 16 | 0.30 | 18.80 | 0.10 | 6.40 | 3 18.8% | 1 6.3% | 8 50.0% | 1 6.3% | 1 6.3% | 2 12.5% | 12 | 4 |
| 24 | KOTA | 8 | 0.62 | 5.86 | 0.19 | 17.04 | 3 37.5% | 1 12.5% | 1 12.5% | 2 25.0% | 0 0.0% | 1 12.5% | 5 | 3 |
| 25 | NAGOUR | 17 | 0.10 | 7.00 | 0.10 | 0.95 | 11 64.7% | 0 0.0% | 2 11.8% | 4 23.5% | 0 0.0% | 0 0.0% | 13 | 4 |
| 26 | PALI | 22 | 0.10 | 2.30 | 0.50 | 6.40 | 4 18.2% | 1 4.5% | 0 0.0% | 6 27.3% | 8 36.4% | 3 13.6% | 5 | 17 |
| 27 | PRATAPGARH | 18 | 0.05 | 2.26 | 0.20 | 3.80 | 7 38.9% | 2 11.1% | 0 0.0% | 5 27.8% | 2 11.1% | 0 0.0% | 9 | 7 |
| 28 | RAJSAMAND | 27 | 0.10 | 3.15 | 0.08 | 11.10 | 3 11.1% | 1 3.7% | 0 0.0% | 7 25.9% | 3 11.1% | 13 48.1% | 4 | 23 |
| 29 | SAWAI MADHOPUR | 16 | 2.34 | 10.35 | 0.45 | 5.19 | 0 0.0% | 6 37.5% | 4 25.0% | 5 31.3% | 0 0.0% | 1 6.3% | 10 | 6 |
| 30 | SIKAR | 36 | 0.02 | 8.05 | 0.08 | 11.96 | 13 36.1% | 7 19.4% | 2 5.6% | 6 16.7% | 5 13.9% | 3 8.3% | 22 | 14 |
| 31 | SIROHI | 15 | 1.30 | 1.30 | 0.30 | 19.25 | 1 6.7% | 0 0.0% | 0 0.0% | 1 6.7% | 0 0.0% | 13 86.7% | 1 | 14 |
| 32 | TONK | 21 | 0.44 | 9.50 | 0.10 | 7.35 | 2 9.5% | 0 0.0% | 1 4.8% | 7 33.3% | 7 33.3% | 4 19.0% | 3 | 18 |
| 33 | UDAIPUR | 41 | 0.02 | 2.55 | 0.12 | 5.35 | 11 26.8% | 1 2.4% | 0 0.0% | 19 46.3% | 6 14.6% | 3 7.3% | 12 | 28 |
| | Grand Total | 927 | 0.01 | 34.60 | 0.01 | 22.45 | 236 25.5% | 77 8.3% | 80 8.6% | 314 33.9% | 105 11.3% | 104 11.2% | 393 | 523 |

| CATEGORISATION OF CHANGES IN WATER LEVEL BETWEEN NOVEMBER, 2017 TO NOVEMBER, 2018 | | | | | | | | | | | | | | |
|---|----------------|---------------------|--------------------------|-------|------|-------|----------------------------------|--------|----|--------|--------|-----|--------------------|------|
| Sr. No. | District Name | No of well analysed | Range of Fluctuation (m) | | | | No. of Wells Showing Fluctuation | | | | | | Total No. of Wells | |
| | | | Rise | | Fall | | Rise | | | Fall | | | Rise | Fall |
| | | | Min | Max | Min | Max | 0 to 2 | 2 to 4 | >4 | 0 to 2 | 2 to 4 | >4 | | |
| 1 | AJMER | 28 | 0.05 | 9.60 | 0.53 | 7.63 | 6 | 0 | 4 | 5 | 9 | 4 | 10 | 18 |
| 2 | ALWAR | 32 | 0.15 | 15.10 | 0.30 | 16.75 | 6 | 0 | 3 | 12 | 5 | 5 | 9 | 22 |
| 3 | BANSWARA | 35 | 0.14 | 0.62 | 0.05 | 12.90 | 2 | 0 | 0 | 11 | 12 | 10 | 2 | 33 |
| 4 | BARAN | 17 | 0.41 | 3.77 | 0.10 | 6.90 | 4 | 4 | 0 | 5 | 3 | 1 | 8 | 9 |
| 5 | BARMER | 43 | 0.18 | 4.97 | 0.10 | 15.80 | 6 | 0 | 2 | 20 | 7 | 6 | 8 | 33 |
| 6 | BHARATPUR | 30 | 0.35 | 14.70 | 0.05 | 22.05 | 10 | 6 | 3 | 5 | 3 | 2 | 19 | 10 |
| 7 | BHILWARA | 36 | 0.33 | 9.70 | 0.20 | 12.83 | 4 | 2 | 3 | 11 | 6 | 10 | 9 | 27 |
| 8 | BIKANER | 42 | 0.06 | 2.66 | 0.07 | 15.30 | 22 | 5 | 0 | 11 | 1 | 3 | 27 | 15 |
| 9 | BUNDI | 11 | 0.19 | 1.16 | 0.20 | 3.58 | 3 | 0 | 0 | 6 | 2 | 0 | 3 | 8 |
| 10 | CHITTAURGARH | 16 | 1.30 | 1.30 | 0.30 | 19.58 | 1 | 0 | 0 | 4 | 3 | 8 | 1 | 15 |
| 11 | CHURU | 31 | 0.01 | 19.62 | 0.08 | 10.30 | 16 | 0 | 4 | 10 | 0 | 1 | 20 | 11 |
| 12 | DAUSA | 17 | 0.55 | 15.00 | 0.55 | 8.65 | 1 | 0 | 4 | 4 | 4 | 3 | 5 | 11 |
| 13 | DHAULPUR | 12 | 0.45 | 8.85 | 0.20 | 2.25 | 3 | 1 | 3 | 3 | 2 | 0 | 7 | 5 |
| 14 | DUNGARPUR | 21 | 2.83 | 2.83 | 0.58 | 7.97 | 0 | 1 | 0 | 8 | 7 | 5 | 1 | 20 |
| 15 | GANGANAGAR | 33 | 0.10 | 1.25 | 0.10 | 2.08 | 18 | 0 | 0 | 13 | 1 | 0 | 18 | 14 |
| 16 | HANUMANGARH | 36 | 0.01 | 10.68 | 0.02 | 4.25 | 15 | 0 | 2 | 17 | 0 | 1 | 17 | 18 |
| 17 | JAIPUR | 101 | 0.02 | 17.05 | 0.02 | 13.96 | 11 | 4 | 11 | 36 | 17 | 21 | 26 | 74 |
| 18 | JAISALMER | 48 | 0.12 | 5.60 | 0.05 | 6.20 | 12 | 1 | 1 | 25 | 6 | 3 | 14 | 34 |
| 19 | JALORE | 20 | 0.10 | 14.65 | 0.30 | 25.00 | 3 | 0 | 2 | 9 | 1 | 5 | 5 | 15 |
| 20 | JHALAWAR | 26 | 0.20 | 6.70 | 0.35 | 12.66 | 3 | 1 | 1 | 9 | 4 | 8 | 5 | 21 |
| 21 | JHUNJHUNU | 13 | 0.26 | 0.26 | 0.23 | 11.48 | 1 | 0 | 0 | 4 | 3 | 5 | 1 | 12 |
| 22 | JODHPUR | 39 | 0.02 | 12.70 | 0.10 | 13.10 | 7 | 3 | 2 | 18 | 4 | 4 | 12 | 26 |
| 23 | KARALI | 15 | 0.10 | 23.37 | 1.65 | 2.95 | 5 | 1 | 6 | 2 | 1 | 0 | 12 | 3 |
| 24 | KOTA | 16 | 0.20 | 2.20 | 0.43 | 17.70 | 1 | 1 | 0 | 6 | 2 | 6 | 2 | 14 |
| 25 | NAGOUR | 18 | 0.05 | 11.40 | 0.03 | 0.90 | 9 | 2 | 2 | 5 | 0 | 0 | 13 | 5 |
| 26 | PALI | 21 | 0.31 | 0.31 | 0.60 | 6.45 | 1 | 0 | 0 | 10 | 6 | 4 | 1 | 20 |
| 27 | PRATAPGARH | 15 | 0.65 | 0.65 | 1.03 | 5.37 | 1 | 0 | 0 | 6 | 3 | 5 | 1 | 14 |
| 28 | RAJSAMAND | 25 | 1.08 | 9.20 | 0.94 | 26.90 | 1 | 0 | 1 | 1 | 6 | 16 | 2 | 23 |
| 29 | SAWAI MADHOPUR | 17 | 0.66 | 8.43 | 0.04 | 9.94 | 5 | 7 | 1 | 2 | 1 | 1 | 13 | 4 |
| 30 | SIKAR | 36 | 0.09 | 9.72 | 0.14 | 8.84 | 10 | 6 | 2 | 12 | 2 | 3 | 18 | 17 |
| 31 | SIROHI | 16 | 4.90 | 4.90 | 0.98 | 21.37 | 0 | 0 | 1 | 2 | 1 | 12 | 1 | 15 |
| 32 | TONK | 21 | 4.98 | 4.98 | 0.27 | 9.55 | 0 | 0 | 1 | 8 | 5 | 7 | 1 | 20 |
| 33 | UDAIPUR | 41 | 0.05 | 0.05 | 0.08 | 10.74 | 1 | 0 | 0 | 16 | 10 | 14 | 1 | 40 |
| | Grand Total | 928 | 0.01 | 23.37 | 0.02 | 26.90 | 188 | 45 | 59 | 316 | 137 | 173 | 292 | 626 |

| CATEGORISATION OF CHANGES IN WATER LEVEL BETWEEN JANUARY, 2018 TO JANUARY, 2019 | | | | | | | | | | | | | | |
|---|----------------|---------------------|--------------------------|-------|------|-------|----------------------------------|--------|----|--------|--------|-----|--------------------|------|
| Sr. No. | District Name | No of well analysed | Range of Fluctuation (m) | | | | No. of Wells Showing Fluctuation | | | | | | Total No. of Wells | |
| | | | Rise | | Fall | | Rise | | | Fall | | | Rise | Fall |
| | | | Min | Max | Min | Max | 0 to 2 | 2 to 4 | >4 | 0 to 2 | 2 to 4 | >4 | | |
| 1 | AJMER | 27 | 0.02 | 9.01 | 0.33 | 9.15 | 3 | 3 | 2 | 8 | 7 | 4 | 8 | 19 |
| 2 | ALWAR | 31 | 0.30 | 17.65 | 0.40 | 10.95 | 10 | 2 | 3 | 9 | 4 | 3 | 15 | 16 |
| 3 | BANSWARA | 36 | 0.35 | 3.96 | 0.09 | 7.93 | 20 | 3 | 0 | 11 | 1 | 1 | 23 | 13 |
| 4 | BARAN | 16 | 0.19 | 6.52 | 0.30 | 0.42 | 9 | 3 | 2 | 2 | 0 | 0 | 14 | 2 |
| 5 | BARMER | 46 | 0.10 | 3.10 | 0.10 | 9.80 | 8 | 1 | 0 | 25 | 2 | 7 | 9 | 34 |
| 6 | BHARATPUR | 30 | 0.10 | 25.10 | 0.15 | 22.20 | 10 | 6 | 4 | 4 | 3 | 2 | 20 | 9 |
| 7 | BHILWARA | 34 | 0.05 | 7.11 | 0.30 | 17.30 | 5 | 3 | 3 | 5 | 6 | 12 | 11 | 23 |
| 8 | BIKANER | 42 | 0.36 | 12.46 | 0.03 | 8.94 | 9 | 2 | 3 | 25 | 1 | 1 | 14 | 27 |
| 9 | BUNDI | 10 | 0.02 | 3.19 | 1.19 | 1.23 | 7 | 1 | 0 | 2 | 0 | 0 | 8 | 2 |
| 10 | CHITTAURGARH | 17 | - | - | 0.08 | 21.00 | 0 | 0 | 0 | 4 | 3 | 10 | 0 | 17 |
| 11 | CHURU | 30 | 0.33 | 11.80 | 0.03 | 11.82 | 11 | 1 | 3 | 11 | 3 | 1 | 15 | 15 |
| 12 | DAUSA | 15 | 0.60 | 5.15 | 0.80 | 8.84 | 2 | 0 | 1 | 4 | 3 | 5 | 3 | 12 |
| 13 | DHAULPUR | 11 | 0.05 | 10.25 | 0.30 | 2.15 | 3 | 2 | 2 | 3 | 1 | 0 | 7 | 4 |
| 14 | DUNGARPUR | 17 | 0.07 | 6.38 | 0.04 | 1.95 | 12 | 1 | 1 | 3 | 0 | 0 | 14 | 3 |
| 15 | GANGANAGAR | 35 | 0.04 | 10.02 | 0.11 | 2.07 | 24 | 0 | 1 | 9 | 1 | 0 | 25 | 10 |
| 16 | HANUMANGARH | 37 | 0.01 | 11.39 | 0.06 | 3.94 | 21 | 1 | 2 | 12 | 1 | 0 | 24 | 13 |
| 17 | JAIPUR | 100 | 0.05 | 20.50 | 0.10 | 19.71 | 16 | 7 | 8 | 31 | 14 | 24 | 31 | 69 |
| 18 | JAISALMER | 50 | 0.22 | 5.45 | 0.01 | 20.77 | 8 | 0 | 1 | 28 | 6 | 5 | 9 | 39 |
| 19 | JALORE | 21 | 0.20 | 1.40 | 0.45 | 15.10 | 3 | 0 | 0 | 11 | 2 | 5 | 3 | 18 |
| 20 | JHALAWAR | 25 | 0.09 | 4.34 | 0.16 | 14.35 | 6 | 2 | 1 | 6 | 4 | 6 | 9 | 16 |
| 21 | JHUNJHUNU | 14 | 0.35 | 3.67 | 0.68 | 8.30 | 4 | 1 | 0 | 4 | 0 | 5 | 5 | 9 |
| 22 | JODHPUR | 41 | 0.15 | 3.60 | 0.02 | 10.30 | 9 | 2 | 0 | 20 | 3 | 6 | 11 | 29 |
| 23 | KARALI | 16 | 0.40 | 21.20 | 0.15 | 2.65 | 5 | 2 | 5 | 2 | 2 | 0 | 12 | 4 |
| 24 | KOTA | 16 | 0.01 | 1.60 | 0.60 | 5.15 | 8 | 0 | 0 | 5 | 2 | 1 | 8 | 8 |
| 25 | NAGOUR | 19 | 0.20 | 7.60 | 0.20 | 6.40 | 9 | 0 | 2 | 4 | 0 | 3 | 11 | 7 |
| 26 | PALI | 23 | 0.10 | 1.25 | 0.10 | 7.45 | 2 | 0 | 0 | 8 | 5 | 7 | 2 | 20 |
| 27 | PRATAPGARH | 15 | 0.25 | 3.08 | 0.38 | 3.20 | 10 | 2 | 0 | 2 | 1 | 0 | 12 | 3 |
| 28 | RAJSAMAND | 25 | 0.15 | 1.10 | 0.04 | 11.75 | 5 | 0 | 0 | 5 | 7 | 8 | 5 | 20 |
| 29 | SAWAI MADHOPUR | 16 | 0.59 | 7.25 | 0.05 | 2.15 | 5 | 4 | 4 | 2 | 1 | 0 | 13 | 3 |
| 30 | SIKAR | 38 | 0.14 | 6.45 | 0.01 | 2.59 | 7 | 3 | 2 | 25 | 1 | 0 | 12 | 26 |
| 31 | SIROHI | 14 | 1.85 | 11.30 | 0.25 | 21.10 | 1 | 1 | 2 | 2 | 3 | 5 | 4 | 10 |
| 32 | TONK | 19 | 1.08 | 4.82 | 1.16 | 7.73 | 2 | 0 | 1 | 8 | 5 | 3 | 3 | 16 |
| 33 | UDAIPUR | 42 | 0.09 | 3.60 | 0.07 | 8.69 | 13 | 4 | 0 | 13 | 9 | 3 | 17 | 25 |
| | Grand Total | 928 | 0.01 | 25.10 | 0.01 | 22.20 | 267 | 57 | 53 | 313 | 101 | 127 | 377 | 541 |

Annexure XII

| CATEGORISATION OF CHANGES IN WATER LEVEL DURING MAY 2018 WITH RESPECT TO DECADAL AVERAGE OF MAY (2008-2017) | | | | | | | | | | | | | | | |
|---|----------------|---------------------|--------------------------|-------|------|-------|----------------------------------|--------------|-------------|--------------|-------------|--------------|--------------------|------|--|
| Sr. No. | District Name | No of well analysed | Range of Fluctuation (m) | | | | No. of Wells Showing Fluctuation | | | | | | Total No. of Wells | | |
| | | | Rise | | Fall | | Rise | | | Fall | | | | | |
| | | | Min | Max | Min | Max | 0 to 2 | 2 to 4 | >4 | 0 to 2 | 2 to 4 | >4 | Rise | Fall | |
| 1 | AJMER | 28 | 0.19 | 8.1 | 0.08 | 6.9 | 11 39.3% | 5 17.9% | 4 14.3% | 5 17.9% | 1 3.6% | 2 7.1% | 20 | 8 | |
| 2 | ALWAR | 31 | 0.43 | 8.15 | 0.29 | 19.67 | 3 9.7% | 0 0.0% | 1 3.2% | 5 16.1% | 4 12.9% | 18 58.1% | 4 | 27 | |
| 3 | BANSWARA | 34 | 0.03 | 6.83 | 0.16 | 4.98 | 16 47.1% | 3 8.8% | 2 5.9% | 8 23.5% | 4 11.8% | 1 2.9% | 21 | 13 | |
| 4 | BARAN | 17 | 0.06 | 6.44 | 0.47 | 2.64 | 10 58.8% | 3 17.6% | 1 5.9% | 2 11.8% | 1 5.9% | 0 0.0% | 14 | 3 | |
| 5 | BARMER | 51 | 0.05 | 8.48 | 0.01 | 23.91 | 15 29.4% | 7 13.7% | 3 5.9% | 18 35.3% | 3 5.9% | 5 9.8% | 25 | 26 | |
| 6 | BHARATPUR | 28 | 0.35 | 9.69 | 0.32 | 7.39 | 1 3.6% | 2 7.1% | 1 3.6% | 9 32.1% | 10 35.7% | 5 17.9% | 4 | 24 | |
| 7 | BHILWARA | 37 | 0.29 | 8.29 | 0.21 | 9.75 | 6 16.2% | 6 16.2% | 4 10.8% | 8 21.6% | 5 13.5% | 8 21.6% | 16 | 21 | |
| 8 | BIKANER | 35 | 0.03 | 4.04 | 0.23 | 10.3 | 10 28.6% | 4 11.4% | 1 2.9% | 16 45.7% | 2 5.7% | 2 5.7% | 15 | 20 | |
| 9 | BUNDI | 11 | 0.03 | 4.67 | 0.09 | 0.09 | 6 54.5% | 3 27.3% | 1 9.1% | 1 9.1% | 0 0.0% | 0 0.0% | 10 | 1 | |
| 10 | CHITTAURGARH | 18 | 0.19 | 7.43 | 0.92 | 9.09 | 5 27.8% | 3 16.7% | 3 16.7% | 3 16.7% | 2 11.1% | 2 11.1% | 11 | 7 | |
| 11 | CHURU | 29 | 0.03 | 11.51 | 0.22 | 10.56 | 10 34.5% | 5 17.2% | 3 10.3% | 9 31.0% | 0 0.0% | 2 6.9% | 18 | 11 | |
| 12 | DAUSA | 15 | 1.06 | 2.76 | 0.37 | 17.06 | 1 6.7% | 1 6.7% | 0 0.0% | 2 13.3% | 2 13.3% | 9 60.0% | 2 | 13 | |
| 13 | DHAULPUR | 12 | 7.35 | 7.35 | 0.07 | 5.85 | 0 0.0% | 0 0.0% | 1 8.3% | 5 41.7% | 3 25.0% | 3 25.0% | 1 | 11 | |
| 14 | DUNGARPUR | 18 | 0.09 | 2.82 | 0.18 | 3.04 | 9 50.0% | 1 5.6% | 0 0.0% | 6 33.3% | 2 11.1% | 0 0.0% | 10 | 8 | |
| 15 | GANGANAGAR | 36 | 0.1 | 3.22 | 0.38 | 2.17 | 23 63.9% | 5 13.9% | 0 0.0% | 7 19.4% | 1 2.8% | 0 0.0% | 28 | 8 | |
| 16 | HANUMANGARH | 36 | 0.01 | 7.73 | 0.14 | 4.99 | 13 36.1% | 2 5.6% | 3 8.3% | 11 30.6% | 5 13.9% | 2 5.6% | 18 | 18 | |
| 17 | JAIPUR | 101 | 0.03 | 15.13 | 0.1 | 22.78 | 12 11.9% | 3 3.0% | 13 12.9% | 22 21.8% | 25 24.8% | 26 25.7% | 28 | 73 | |
| 18 | JAISALMER | 54 | 0.3 | 11.53 | 0.06 | 6.34 | 18 33.3% | 5 9.3% | 5 9.3% | 21 38.9% | 1 1.9% | 4 7.4% | 28 | 26 | |
| 19 | JALORE | 23 | 0.2 | 18.58 | 0.55 | 18.16 | 7 30.4% | 6 26.1% | 7 30.4% | 1 4.3% | 0 0.0% | 2 8.7% | 20 | 3 | |
| 20 | JHALAWAR | 26 | 0.6 | 15.46 | 0.12 | 0.12 | 5 19.2% | 6 23.1% | 14 53.8% | 1 3.8% | 0 0.0% | 0 0.0% | 25 | 1 | |
| 21 | JHUNJHUNU | 13 | 0.22 | 0.25 | 0.86 | 15.74 | 2 15.4% | 0 0.0% | 0 0.0% | 1 7.7% | 3 23.1% | 7 53.8% | 2 | 11 | |
| 22 | JODHPUR | 45 | 0.16 | 9.68 | 0.21 | 26.84 | 17 37.8% | 6 13.3% | 6 13.3% | 8 17.8% | 4 8.9% | 4 8.9% | 29 | 16 | |
| 23 | KARAULI | 14 | - | 6.93 | 1.45 | 7.13 | 4 28.6% | 1 7.1% | 1 7.1% | 1 7.1% | 5 35.7% | 2 14.3% | 6 | 8 | |
| 24 | KOTA | 15 | 0.17 | 7.95 | 1.95 | 1.95 | 5 33.3% | 6 40.0% | 3 20.0% | 1 6.7% | 0 0.0% | 0 0.0% | 14 | 1 | |
| 25 | NAGOUR | 20 | 0.2 | 7.25 | 0.34 | 6.36 | 6 30.0% | 2 10.0% | 3 15.0% | 6 30.0% | 2 10.0% | 1 5.0% | 11 | 9 | |
| 26 | PALI | 22 | 0.28 | 7.79 | 0.04 | 6.55 | 6 27.3% | 8 36.4% | 5 22.7% | 2 9.1% | 0 0.0% | 1 4.5% | 19 | 3 | |
| 27 | PRATAPGARH | 17 | 0.1 | 6.52 | 0.75 | 5.9 | 9 52.9% | 0 0.0% | 1 5.9% | 5 29.4% | 0 0.0% | 2 11.8% | 10 | 7 | |
| 28 | RAJSAMAND | 27 | 0.02 | 8.54 | 0.42 | 6.84 | 8 29.6% | 4 14.8% | 3 11.1% | 5 18.5% | 4 14.8% | 3 11.1% | 15 | 12 | |
| 29 | SAWAI MADHOPUR | 17 | 1.73 | 1.73 | 0.18 | 9.66 | 1 5.9% | 0 0.0% | 0 0.0% | 10 58.8% | 2 11.8% | 4 23.5% | 1 | 16 | |
| 30 | SIKAR | 37 | 0.36 | 2.3 | 0.03 | 15.95 | 4 10.8% | 1 2.7% | 0 0.0% | 11 29.7% | 2 5.4% | 19 51.4% | 5 | 32 | |
| 31 | SIROHI | 16 | 0.77 | 9.94 | 0.03 | 7.22 | 3 18.8% | 4 25.0% | 4 25.0% | 4 25.0% | 0 0.0% | 1 6.3% | 11 | 5 | |
| 32 | TONK | 21 | 0.46 | 14.44 | 1.29 | 5.04 | 6 28.6% | 5 23.8% | 4 19.0% | 2 9.5% | 2 9.5% | 2 9.5% | 15 | 6 | |
| 33 | UDAIPUR | 43 | 0.04 | 3.78 | 0.02 | 8.92 | 25 58.1% | 4 9.3% | 0 0.0% | 10 23.3% | 3 7.0% | 1 2.3% | 29 | 14 | |
| | Grand Total | 947 | 0.01 | 18.58 | 0.01 | 26.84 | 277 29.3% | 111 11.7% | 97 10.2% | 226 23.9% | 98 10.3% | 138 14.6% | 485 | 462 | |

| CATEGORISATION OF CHANGES IN WATER LEVEL DURING AUGUST 2018 WITH RESPECT TO DECADAL AVERAGE OF AUGUST (2008 - 2017) | | | | | | | | | | | | | | |
|---|----------------|---------------------|--------------------------|-------|------|-------|----------------------------------|------------|-------------|--------------|--------------|--------------|--------------------|------|
| Sr. No. | District Name | No of well analysed | Range of Fluctuation (m) | | | | No. of Wells Showing Fluctuation | | | | | | Total No. of Wells | |
| | | | Rise | | Fall | | Rise | | | Fall | | | | |
| | | | Min | Max | Min | Max | 0 to 2 | 2 to 4 | >4 | 0 to 2 | 2 to 4 | >4 | Rise | Fall |
| 1 | AJMER | 29 | 0.34 | 9.92 | 0.04 | 5.98 | 9 31.0% | 6 20.7% | 3 10.3% | 7 24.1% | 3 10.3% | 1 3.4% | 18 | 11 |
| 2 | ALWAR | 33 | 0.49 | 9.05 | 0.63 | 17.58 | 2 6.1% | 1 3.0% | 4 12.1% | 7 21.2% | 3 9.1% | 16 48.5% | 7 | 26 |
| 3 | BANSWARA | 40 | 0.01 | 3.69 | 0.12 | 1.37 | 24 60.0% | 2 5.0% | 0 0.0% | 14 35.0% | 0 0.0% | 0 0.0% | 26 | 14 |
| 4 | BARAN | 18 | 0.17 | 2.7 | 0.51 | 3 | 10 55.6% | 5 27.8% | 0 0.0% | 2 11.1% | 1 5.6% | 0 0.0% | 15 | 3 |
| 5 | BARMER | 48 | 0.12 | 9.01 | 0.34 | 12.44 | 10 20.8% | 5 10.4% | 4 8.3% | 14 29.2% | 7 14.6% | 8 16.7% | 19 | 29 |
| 6 | BHARATPUR | 30 | 0.18 | 9.54 | 0.35 | 24.94 | 4 13.3% | 2 6.7% | 1 3.3% | 10 33.3% | 7 23.3% | 6 20.0% | 7 | 23 |
| 7 | BHILWARA | 36 | 0.18 | 8.97 | 0.05 | 12.64 | 12 33.3% | 4 11.1% | 8 22.2% | 7 19.4% | 2 5.6% | 3 8.3% | 24 | 12 |
| 8 | BIKANER | 41 | 0.04 | 4.99 | 0.06 | 16.52 | 16 39.0% | 3 7.3% | 1 2.4% | 9 22.0% | 6 14.6% | 6 14.6% | 20 | 21 |
| 9 | BUNDI | 12 | 0.39 | 8.41 | 1.26 | 3.55 | 8 66.7% | 1 8.3% | 1 8.3% | 1 8.3% | 1 8.3% | 0 0.0% | 10 | 2 |
| 10 | CHITTAURGARH | 17 | 0.01 | 4.67 | 0.41 | 9.16 | 5 29.4% | 4 23.5% | 1 5.9% | 4 23.5% | 1 5.9% | 2 11.8% | 10 | 7 |
| 11 | CHURU | 33 | 0.38 | 14.81 | 0.13 | 10.31 | 10 30.3% | 0 0.0% | 5 15.2% | 12 36.4% | 3 9.1% | 3 9.1% | 15 | 18 |
| 12 | DAUSA | 19 | 0.66 | 6.12 | 1.15 | 16.55 | 1 5.3% | 0 0.0% | 1 5.3% | 2 10.5% | 3 15.8% | 12 63.2% | 2 | 17 |
| 13 | DHAULPUR | 12 | 0.84 | 6.75 | 1.58 | 18.37 | 3 25.0% | 2 16.7% | 1 8.3% | 1 8.3% | 1 8.3% | 4 33.3% | 6 | 6 |
| 14 | DUNGARPUR | 20 | 0.14 | 2.86 | 0.57 | 2.7 | 13 65.0% | 3 15.0% | 0 0.0% | 3 15.0% | 1 5.0% | 0 0.0% | 16 | 4 |
| 15 | GANGANAGAR | 37 | 0.44 | 3.36 | 0.28 | 6.88 | 14 37.8% | 4 10.8% | 0 0.0% | 16 43.2% | 2 5.4% | 1 2.7% | 18 | 19 |
| 16 | HANUMANGARH | 38 | 0.43 | 14.88 | 0.05 | 5.63 | 5 13.2% | 0 0.0% | 6 15.8% | 15 39.5% | 6 15.8% | 6 15.8% | 11 | 27 |
| 17 | JAIPUR | 107 | 0.07 | 17.9 | 0.2 | 24.37 | 8 7.5% | 6 5.6% | 11 10.3% | 23 21.5% | 32 29.9% | 27 25.2% | 25 | 82 |
| 18 | JAISALMER | 57 | 0.03 | 4.97 | 0.03 | 7.72 | 23 40.4% | 2 3.5% | 2 3.5% | 18 31.6% | 8 14.0% | 4 7.0% | 27 | 30 |
| 19 | JALORE | 20 | 0.25 | 15.3 | 0.1 | 19.02 | 5 25.0% | 1 5.0% | 6 30.0% | 5 25.0% | 1 5.0% | 2 10.0% | 12 | 8 |
| 20 | JHALAWAR | 26 | 0.08 | 5.69 | 0.5 | 2.36 | 12 46.2% | 5 19.2% | 1 3.8% | 7 26.9% | 1 3.8% | 0 0.0% | 18 | 8 |
| 21 | JHUNJHUNU | 13 | 0.18 | 1.21 | 0.52 | 13.99 | 2 15.4% | 0 0.0% | 0 0.0% | 3 23.1% | 2 15.4% | 6 46.2% | 2 | 11 |
| 22 | JODHPUR | 40 | 0.24 | 9.43 | 0.03 | 15.1 | 10 25.0% | 4 10.0% | 4 10.0% | 13 32.5% | 3 7.5% | 6 15.0% | 18 | 22 |
| 23 | KARAULI | 17 | - | 16.1 | 0.86 | 8.93 | 2 11.8% | 2 11.8% | 6 35.3% | 1 5.9% | 4 23.5% | 2 11.8% | 10 | 7 |
| 24 | KOTA | 16 | 0.41 | 7.19 | 0.15 | 4.19 | 5 31.3% | 5 31.3% | 2 12.5% | 2 12.5% | 1 6.3% | 1 6.3% | 12 | 4 |
| 25 | NAGAU | 19 | 0.29 | 9.54 | 0.2 | 10.02 | 4 21.1% | 3 15.8% | 1 5.3% | 8 42.1% | 2 10.5% | 1 5.3% | 8 | 11 |
| 26 | PALI | 23 | 0.19 | 6.78 | 0.03 | 3.35 | 9 39.1% | 3 13.0% | 2 8.7% | 6 26.1% | 3 13.0% | 0 0.0% | 14 | 9 |
| 27 | PRATAPGARH | 19 | 0.07 | 4.43 | 0.98 | 1.65 | 13 68.4% | 2 10.5% | 1 5.3% | 3 15.8% | 0 0.0% | 0 0.0% | 16 | 3 |
| 28 | RAJSAMAND | 27 | 0.17 | 6.86 | 0.15 | 6.6 | 6 22.2% | 2 7.4% | 1 3.7% | 8 29.6% | 5 18.5% | 5 18.5% | 9 | 18 |
| 29 | SAWAI MADHOPUR | 17 | 0.04 | 3.7 | 0.26 | 5.53 | 4 23.5% | 6 35.3% | 0 0.0% | 5 29.4% | 1 5.9% | 1 5.9% | 10 | 7 |
| 30 | SIKAR | 37 | 0.11 | 2.9 | 0.17 | 15.07 | 7 18.9% | 4 10.8% | 0 0.0% | 7 18.9% | 2 5.4% | 17 45.9% | 11 | 26 |
| 31 | SIROHI | 15 | 0.35 | 1.43 | 0.23 | 9.57 | 3 20.0% | 0 0.0% | 0 0.0% | 6 40.0% | 3 20.0% | 3 20.0% | 3 | 12 |
| 32 | TONK | 21 | 0.06 | 2.43 | 0.33 | 5.77 | 3 14.3% | 2 9.5% | 0 0.0% | 9 42.9% | 3 14.3% | 4 19.0% | 5 | 16 |
| 33 | UDAIPUR | 42 | 0.37 | 2.90 | 0.06 | 4.00 | 21 50.0% | 4 9.5% | 0 0.0% | 11 26.2% | 5 11.9% | 1 2.4% | 25 | 17 |
| | Grand Total | 979 | 0.01 | 17.90 | 0.03 | 24.94 | 283 28.9% | 93 9.5% | 73 7.5% | 259 26.5% | 123 12.6% | 148 15.1% | 449 | 530 |

Annexure XIV

| CATEGORISATION OF CHANGES IN WATER LEVEL DURING NOVEMBER 2018 WITH RESPECT TO DECADAL AVERAGE OF NOVEMBER (2008 - 2017) | | | | | | | | | | | | | | |
|---|----------------|---------------------|--------------------------|-------|------|-------|----------------------------------|------------|------------|--------------|--------------|--------------|--------------------|------|
| Sr. No. | District Name | No of well analysed | Range of Fluctuation (m) | | | | No. of Wells Showing Fluctuation | | | | | | Total No. of Wells | |
| | | | Rise | | Fall | | Rise | | | Fall | | | | |
| | | | Min | Max | Min | Max | 0 to 2 | 2 to 4 | >4 | 0 to 2 | 2 to 4 | >4 | Rise | Fall |
| 1 | AJMER | 28 | 0.35 | 7.48 | 0.2 | 7.9 | 10 35.7% | 3 10.7% | 1 3.6% | 13 46.4% | 0 0.0% | 1 3.6% | 14 | 14 |
| 2 | ALWAR | 32 | 0.85 | 4.38 | 0.18 | 21.63 | 1 3.1% | 1 3.1% | 1 3.1% | 4 12.5% | 6 18.8% | 19 59.4% | 3 | 29 |
| 3 | BANSWARA | 37 | 0.83 | 3.17 | 0.26 | 9.46 | 2 5.4% | 3 8.1% | 0 0.0% | 19 51.4% | 9 24.3% | 4 10.8% | 5 | 32 |
| 4 | BARAN | 18 | 0.09 | 1.45 | 0.08 | 2.98 | 12 66.7% | 0 0.0% | 0 0.0% | 5 27.8% | 1 5.6% | 0 0.0% | 12 | 6 |
| 5 | BARMER | 49 | 0.12 | 9.46 | 0.33 | 12.48 | 13 26.5% | 3 6.1% | 3 6.1% | 18 36.7% | 2 4.1% | 10 20.4% | 19 | 30 |
| 6 | BHARATPUR | 30 | 0.22 | 7.03 | 0.06 | 23.29 | 3 10.0% | 4 13.3% | 1 3.3% | 9 30.0% | 7 23.3% | 6 20.0% | 8 | 22 |
| 7 | BHILWARA | 36 | 0.26 | 8.78 | 0.15 | 7.97 | 11 30.6% | 4 11.1% | 5 13.9% | 8 22.2% | 4 11.1% | 4 11.1% | 20 | 16 |
| 8 | BIKANER | 43 | 0.02 | 3.1 | 0.06 | 17.9 | 20 46.5% | 5 11.6% | 0 0.0% | 9 20.9% | 6 14.0% | 3 7.0% | 25 | 18 |
| 9 | BUNDI | 12 | 0.19 | 6.81 | 0.09 | 1.37 | 6 50.0% | 0 0.0% | 1 8.3% | 5 41.7% | 0 0.0% | 0 0.0% | 7 | 5 |
| 10 | CHITTAURGARH | 16 | 0.42 | 3.41 | 0.41 | 17.33 | 4 25.0% | 2 12.5% | 0 0.0% | 6 37.5% | 1 6.3% | 3 18.8% | 6 | 10 |
| 11 | CHURU | 33 | 0.07 | 11.7 | 0.16 | 10.41 | 12 36.4% | 3 9.1% | 3 9.1% | 7 21.2% | 5 15.2% | 3 9.1% | 18 | 15 |
| 12 | DAUSA | 17 | 5.85 | 5.85 | 0.5 | 16.14 | 0 0.0% | 0 0.0% | 1 5.9% | 2 11.8% | 3 17.6% | 11 64.7% | 1 | 16 |
| 13 | DHAULPUR | 13 | 0.06 | 5.6 | 0.12 | 16.34 | 2 15.4% | 2 15.4% | 1 7.7% | 1 7.7% | 5 38.5% | 2 15.4% | 5 | 8 |
| 14 | DUNGARPUR | 22 | 0.12 | 5.24 | 0.15 | 7.78 | 3 13.6% | 2 9.1% | 1 4.5% | 11 50.0% | 3 13.6% | 2 9.1% | 6 | 16 |
| 15 | GANGANAGAR | 34 | 0.03 | 3.1 | 0.07 | 1.18 | 16 47.1% | 5 14.7% | 0 0.0% | 13 38.2% | 0 0.0% | 0 0.0% | 21 | 13 |
| 16 | HANUMANGARH | 36 | 0.02 | 8.79 | 0.13 | 5.32 | 12 33.3% | 3 8.3% | 2 5.6% | 10 27.8% | 6 16.7% | 3 8.3% | 17 | 19 |
| 17 | JAIPUR | 106 | 0.02 | 17.05 | 0.03 | 13.57 | 7 6.6% | 5 4.7% | 10 9.4% | 21 19.8% | 30 28.3% | 33 31.1% | 22 | 84 |
| 18 | JAISALMER | 55 | 0.36 | 15.23 | 0.04 | 8.61 | 14 25.5% | 2 3.6% | 2 3.6% | 26 47.3% | 7 12.7% | 4 7.3% | 18 | 37 |
| 19 | JALORE | 23 | 0.14 | 14.22 | 0.68 | 34.48 | 8 34.8% | 2 8.7% | 6 26.1% | 3 13.0% | 1 4.3% | 3 13.0% | 16 | 7 |
| 20 | JHALAWAR | 26 | 0.33 | 3.67 | 0.38 | 3.03 | 10 38.5% | 6 23.1% | 0 0.0% | 7 26.9% | 3 11.5% | 0 0.0% | 16 | 10 |
| 21 | JHUNJHUNU | 14 | - | - | 2.1 | 22.51 | 0 0.0% | 0 0.0% | 0 0.0% | 0 0.0% | 5 35.7% | 9 64.3% | 0 | 14 |
| 22 | JODHPUR | 42 | 0.06 | 8.98 | 0.08 | 19.63 | 13 31.0% | 2 4.8% | 4 9.5% | 13 31.0% | 3 7.1% | 7 16.7% | 19 | 23 |
| 23 | KARALI | 16 | - | 26.85 | 0.61 | 3.61 | 3 18.8% | 1 6.3% | 6 37.5% | 2 12.5% | 4 25.0% | 0 0.0% | 10 | 6 |
| 24 | KOTA | 16 | 0.09 | 4.65 | 0.25 | 3.29 | 4 25.0% | 0 0.0% | 1 6.3% | 9 56.3% | 2 12.5% | 0 0.0% | 5 | 11 |
| 25 | NAGPUR | 19 | 0.05 | 6.01 | 0.45 | 8.31 | 4 21.1% | 2 10.5% | 3 15.8% | 6 31.6% | 3 15.8% | 1 5.3% | 9 | 10 |
| 26 | PALI | 22 | 0.31 | 6.16 | 0.09 | 5.41 | 10 45.5% | 1 4.5% | 1 4.5% | 6 27.3% | 3 13.6% | 1 4.5% | 12 | 10 |
| 27 | PRATAPGARH | 16 | 0.46 | 4.87 | 0.61 | 3.34 | 1 6.3% | 0 0.0% | 2 12.5% | 7 43.8% | 6 37.5% | 0 0.0% | 3 | 13 |
| 28 | RAJSAMAND | 25 | 0.4 | 6.44 | 0.08 | 24.5 | 3 12.0% | 1 4.0% | 1 4.0% | 4 16.0% | 9 36.0% | 7 28.0% | 5 | 20 |
| 29 | SAWAI MADHOPUR | 18 | 0.5 | 3.63 | 0.1 | 9.22 | 7 38.9% | 2 11.1% | 0 0.0% | 6 33.3% | 1 5.6% | 2 11.1% | 9 | 9 |
| 30 | SIKAR | 36 | 0.22 | 2.59 | 0.03 | 17.92 | 8 22.2% | 2 5.6% | 0 0.0% | 6 16.7% | 4 11.1% | 16 44.4% | 10 | 26 |
| 31 | SIROHI | 16 | 0.29 | 2.87 | 0.12 | 17.12 | 2 12.5% | 1 6.3% | 0 0.0% | 5 31.3% | 3 18.8% | 5 31.3% | 3 | 13 |
| 32 | TONK | 21 | 0.5 | 2.68 | 0.23 | 10.25 | 3 14.3% | 2 9.5% | 0 0.0% | 10 47.6% | 2 9.5% | 4 19.0% | 5 | 16 |
| 33 | UDAIPUR | 42 | 0.02 | 3.56 | 0.33 | 7.35 | 10 23.8% | 2 4.8% | 0 0.0% | 14 33.3% | 10 23.8% | 6 14.3% | 12 | 30 |
| | Grand Total | 969 | 0.02 | 26.85 | 0.03 | 34.48 | 234 24.1% | 71 7.3% | 56 5.8% | 285 29.4% | 154 15.9% | 169 17.4% | 361 | 608 |

| CATEGORISATION OF CHANGES IN WATER LEVEL DURING JANUARY 2019 WITH RESPECT TO DECADAL AVERAGE OF JANUARY (2009 - 2018) | | | | | | | | | | | | | | | |
|---|----------------|---------------------|--------------------------|-------|------|-------|----------------------------------|------------|------------|--------------|--------------|--------------|--------------------|------|--|
| Sr. No. | District Name | No of well analysed | Range of Fluctuation (m) | | | | No. of Wells Showing Fluctuation | | | | | | Total No. of Wells | | |
| | | | Rise | | Fall | | Rise | | | Fall | | | | | |
| | | | Min | Max | Min | Max | 0 to 2 | 2 to 4 | >4 | 0 to 2 | 2 to 4 | >4 | Rise | Fall | |
| 1 | AJMER | 27 | 0.44 | 4.56 | 0.09 | 6.92 | 7 25.9% | 4 14.8% | 2 7.4% | 10 37.0% | 3 11.1% | 1 3.7% | 13 | 14 | |
| 2 | ALWAR | 31 | 2.61 | 7.49 | 0.36 | 18.97 | 0 0.0% | 2 6.5% | 1 3.2% | 7 22.6% | 1 3.2% | 20 64.5% | 3 | 28 | |
| 3 | BANSWARA | 38 | 0.08 | 3.87 | 0.06 | 3.37 | 18 47.4% | 3 7.9% | 0 0.0% | 13 34.2% | 4 10.5% | 0 0.0% | 21 | 17 | |
| 4 | BARAN | 17 | 0.1 | 3.74 | 0.23 | 0.62 | 13 76.5% | 1 5.9% | 0 0.0% | 3 17.6% | 0 0.0% | 0 0.0% | 14 | 3 | |
| 5 | BARMER | 47 | 0.01 | 7.19 | 0.04 | 24 | 12 25.5% | 4 8.5% | 2 4.3% | 15 31.9% | 7 14.9% | 7 14.9% | 18 | 29 | |
| 6 | BHARATPUR | 31 | 0.2 | 13.17 | 0.08 | 24.09 | 6 19.4% | 1 3.2% | 2 6.5% | 10 32.3% | 5 16.1% | 7 22.6% | 9 | 22 | |
| 7 | BHILWARA | 36 | 0.15 | 5.8 | 0.4 | 10.13 | 13 36.1% | 3 8.3% | 3 8.3% | 5 13.9% | 4 11.1% | 8 22.2% | 19 | 17 | |
| 8 | BIKANER | 45 | 0.03 | 3.27 | 0.15 | 14.68 | 18 40.0% | 5 11.1% | 0 0.0% | 17 37.8% | 1 2.2% | 4 8.9% | 23 | 22 | |
| 9 | BUNDI | 11 | 0.05 | 3.03 | 0.19 | 1.04 | 6 54.5% | 1 9.1% | 0 0.0% | 4 36.4% | 0 0.0% | 0 0.0% | 7 | 4 | |
| 10 | CHITTAURGARH | 18 | 0.23 | 2.8 | 0.04 | 18.8 | 5 27.8% | 1 5.6% | 0 0.0% | 4 22.2% | 3 16.7% | 5 27.8% | 6 | 12 | |
| 11 | CHURU | 32 | 0.02 | 12.65 | 0.07 | 11.16 | 17 53.1% | 1 3.1% | 1 3.1% | 9 28.1% | 1 3.1% | 3 9.4% | 19 | 13 | |
| 12 | DAUSA | 17 | 0.84 | 2.38 | 0.58 | 16 | 1 5.9% | 1 5.9% | 0 0.0% | 1 5.9% | 1 5.9% | 13 76.5% | 2 | 15 | |
| 13 | DHAULPUR | 12 | 0.84 | 4.61 | 0.08 | 16.08 | 1 8.3% | 0 0.0% | 2 16.7% | 4 33.3% | 3 25.0% | 2 16.7% | 3 | 9 | |
| 14 | DUNGARPUR | 18 | 0.3 | 7.15 | 0.49 | 11.42 | 9 50.0% | 2 11.1% | 1 5.6% | 5 27.8% | 0 0.0% | 1 5.6% | 12 | 6 | |
| 15 | GANGANAGAR | 36 | 0.05 | 9.93 | 0.06 | 2.35 | 18 50.0% | 3 8.3% | 1 2.8% | 13 36.1% | 1 2.8% | 0 0.0% | 22 | 14 | |
| 16 | HANUMANGARH | 37 | 0.2 | 13.98 | 0.23 | 5.49 | 9 24.3% | 2 5.4% | 3 8.1% | 16 43.2% | 5 13.5% | 2 5.4% | 14 | 23 | |
| 17 | JAIPUR | 103 | 0.03 | 20.5 | 0.1 | 20.5 | 6 5.8% | 5 4.9% | 9 8.7% | 28 27.2% | 19 18.4% | 36 35.0% | 20 | 83 | |
| 18 | JAISALMER | 60 | 0.04 | 4.12 | 0.01 | 21.03 | 16 26.7% | 1 1.7% | 1 1.7% | 26 43.3% | 8 13.3% | 8 13.3% | 18 | 42 | |
| 19 | JALORE | 21 | 0.05 | 11.15 | 0.4 | 19.91 | 6 28.6% | 4 19.0% | 2 9.5% | 5 23.8% | 2 9.5% | 2 9.5% | 12 | 9 | |
| 20 | JHALAWAR | 25 | 0.23 | 3.37 | 0.53 | 12.03 | 10 40.0% | 6 24.0% | 0 0.0% | 6 24.0% | 2 8.0% | 1 4.0% | 16 | 9 | |
| 21 | JHUNJHUNU | 15 | - | - | 0.84 | 19.22 | 0 0.0% | 0 0.0% | 0 0.0% | 3 20.0% | 4 26.7% | 8 53.3% | 0 | 15 | |
| 22 | JODHPUR | 43 | 0.02 | 9.13 | 0.04 | 19.49 | 12 27.9% | 2 4.7% | 2 4.7% | 14 32.6% | 6 14.0% | 7 16.3% | 16 | 27 | |
| 23 | KARAULI | 17 | - | 26.32 | 0.29 | 2.45 | 2 11.8% | 1 5.9% | 7 41.2% | 5 29.4% | 2 11.8% | 0 0.0% | 10 | 7 | |
| 24 | KOTA | 16 | 0.06 | 4.36 | 0.05 | 3.78 | 7 43.8% | 0 0.0% | 1 6.3% | 7 43.8% | 1 6.3% | 0 0.0% | 8 | 8 | |
| 25 | NAGAU | 19 | 1.37 | 6.92 | 0.54 | 9.05 | 2 10.5% | 2 10.5% | 1 5.3% | 8 42.1% | 2 10.5% | 4 21.1% | 5 | 14 | |
| 26 | PALI | 23 | 0.12 | 5.03 | 0.15 | 3.15 | 7 30.4% | 3 13.0% | 2 8.7% | 8 34.8% | 3 13.0% | 0 0.0% | 12 | 11 | |
| 27 | PRATAPGARH | 17 | 0.63 | 2.64 | 0.04 | 5.67 | 8 47.1% | 2 11.8% | 0 0.0% | 6 35.3% | 0 0.0% | 1 5.9% | 10 | 7 | |
| 28 | RAJSAMAND | 25 | 0.31 | 2.93 | 0.22 | 8.98 | 6 24.0% | 4 16.0% | 0 0.0% | 7 28.0% | 3 12.0% | 5 20.0% | 10 | 15 | |
| 29 | SAWAI MADHOPUR | 17 | 0.12 | 3.58 | 0.32 | 4.7 | 6 35.3% | 3 17.6% | 0 0.0% | 4 23.5% | 2 11.8% | 2 11.8% | 9 | 8 | |
| 30 | SIKAR | 38 | - | 1.67 | 0.09 | 16.88 | 8 21.1% | 0 0.0% | 0 0.0% | 9 23.7% | 6 15.8% | 15 39.5% | 8 | 30 | |
| 31 | SIROHI | 15 | 0.24 | 8.14 | 0.47 | 11.53 | 4 26.7% | 1 6.7% | 1 6.7% | 4 26.7% | 0 0.0% | 5 33.3% | 6 | 9 | |
| 32 | TONK | 19 | 0.18 | 2.42 | 0.9 | 9.91 | 3 15.8% | 1 5.3% | 0 0.0% | 8 42.1% | 5 26.3% | 2 10.5% | 4 | 15 | |
| 33 | UDAIPUR | 42 | 0.01 | 4.85 | 0.02 | 9.81 | 18 42.9% | 1 2.4% | 1 2.4% | 11 26.2% | 7 16.7% | 4 9.5% | 20 | 22 | |
| | Grand Total | 968 | 0.01 | 26.32 | 0.01 | 24.09 | 274 28.3% | 70 7.2% | 45 4.6% | 295 30.5% | 111 11.5% | 173 17.9% | 389 | 579 | |

District wise distribution (nos) of major constituents within acceptable limit, permissible limit and beyond permissible limit (Pre-monsoon, 2018)

| S. No. | DISTRICT | Samples analysed | TDS | | | CHLORIDE | | | SULPHATE | | | FLUORIDE | | | NITRATE | |
|--------|----------------|------------------|-------|----------|-------|----------|----------|-------|----------|---------|------|----------|----------|------|---------|------|
| | | | 0-500 | 501-2000 | >2000 | 0-250 | 251-1000 | >1000 | 0-200 | 201-400 | >400 | 0-1.0 | 1.01-1.5 | >1.5 | 0-45 | > 45 |
| 1 | AJMER | 20 | 2 | 10 | 8 | 9 | 6 | 5 | 14 | 5 | 1 | 16 | 4 | 0 | 13 | 7 |
| 2 | ALWAR | 24 | 6 | 15 | 3 | 17 | 6 | 1 | 17 | 3 | 4 | 22 | 2 | 0 | 23 | 1 |
| 3 | BANSWARA | 21 | 9 | 12 | 0 | 21 | 0 | 0 | 21 | 0 | 0 | 18 | 1 | 2 | 16 | 5 |
| 4 | BARAN | 17 | 3 | 14 | 0 | 17 | 0 | 0 | 11 | 3 | 3 | 8 | 7 | 2 | 14 | 3 |
| 5 | BARMER | 32 | 0 | 20 | 12 | 10 | 14 | 8 | 18 | 8 | 6 | 10 | 10 | 12 | 13 | 19 |
| 6 | BHARATPUR | 28 | 4 | 9 | 15 | 7 | 16 | 5 | 12 | 9 | 7 | 1 | 3 | 24 | 18 | 10 |
| 7 | BHILWARA | 24 | 2 | 16 | 6 | 16 | 6 | 2 | 15 | 5 | 4 | 12 | 4 | 8 | 19 | 5 |
| 8 | BIKANER | 6 | 1 | 4 | 1 | 2 | 3 | 1 | 5 | 1 | 0 | 1 | 1 | 4 | 5 | 1 |
| 9 | BUNDI | 11 | 1 | 8 | 2 | 6 | 5 | 0 | 7 | 1 | 3 | 2 | 5 | 4 | 9 | 2 |
| 10 | CHITTAURGARH | 10 | 3 | 7 | 0 | 7 | 3 | 0 | 8 | 1 | 1 | 7 | 2 | 1 | 8 | 2 |
| 11 | CHURU | 24 | 8 | 2 | 14 | 9 | 9 | 6 | 14 | 5 | 5 | 14 | 4 | 6 | 13 | 11 |
| 12 | DAUSA | 15 | 1 | 12 | 2 | 8 | 6 | 1 | 12 | 1 | 2 | 5 | 4 | 6 | 11 | 4 |
| 13 | DHAULPUR | 13 | 2 | 11 | 0 | 9 | 4 | 0 | 13 | 0 | 0 | 6 | 2 | 5 | 12 | 1 |
| 14 | DUNGARPUR | 17 | 3 | 14 | 0 | 14 | 3 | 0 | 15 | 2 | 0 | 10 | 2 | 5 | 15 | 2 |
| 15 | GANGANAGAR | 33 | 27 | 6 | 0 | 31 | 2 | 0 | 32 | 1 | 0 | 25 | 6 | 2 | 29 | 4 |
| 16 | HANUMANGARH | 27 | 17 | 10 | 0 | 23 | 4 | 0 | 26 | 1 | 0 | 20 | 3 | 4 | 22 | 5 |
| 17 | JAIPUR | 64 | 5 | 41 | 18 | 32 | 22 | 10 | 41 | 14 | 9 | 30 | 11 | 23 | 41 | 23 |
| 18 | JAISALMER | 28 | 1 | 12 | 15 | 7 | 12 | 9 | 7 | 6 | 15 | 10 | 11 | 7 | 16 | 12 |
| 19 | JALORE | 14 | 0 | 7 | 7 | 4 | 5 | 5 | 8 | 3 | 3 | 5 | 1 | 8 | 4 | 10 |
| 20 | JHALAWAR | 24 | 8 | 14 | 2 | 22 | 1 | 1 | 22 | 1 | 1 | 23 | 0 | 1 | 13 | 11 |
| 21 | JHUNJHUNU | 0 | 0 | 0 | 0 | 0 | 0 | 0 | 0 | 0 | 0 | 0 | 0 | 0 | 0 | 0 |
| 22 | JODHPUR | 25 | 6 | 12 | 7 | 10 | 9 | 6 | 14 | 6 | 5 | 8 | 10 | 7 | 13 | 12 |
| 23 | KARAULI | 17 | 8 | 7 | 2 | 12 | 5 | 0 | 12 | 3 | 2 | 15 | 1 | 1 | 13 | 4 |
| 24 | KOTA | 12 | 3 | 9 | 0 | 11 | 1 | 0 | 10 | 2 | 0 | 10 | 1 | 1 | 11 | 1 |
| 25 | NAGAUR | 16 | 0 | 7 | 9 | 4 | 8 | 4 | 6 | 7 | 3 | 3 | 5 | 8 | 5 | 11 |
| 26 | PALI | 19 | 0 | 10 | 9 | 7 | 9 | 3 | 6 | 10 | 3 | 4 | 4 | 11 | 15 | 4 |
| 27 | PRATAPGARH | 16 | 5 | 11 | 0 | 13 | 3 | 0 | 16 | 0 | 0 | 13 | 2 | 1 | 12 | 4 |
| 28 | RAJSAMAND | 24 | 5 | 17 | 2 | 19 | 5 | 0 | 21 | 2 | 1 | 24 | 0 | 0 | 18 | 6 |
| 29 | SAWAI MADHOPUR | 16 | 1 | 13 | 2 | 9 | 6 | 1 | 11 | 5 | 0 | 9 | 3 | 4 | 9 | 7 |
| 30 | SIKAR | 32 | 3 | 21 | 8 | 19 | 12 | 1 | 29 | 1 | 2 | 11 | 6 | 15 | 11 | 21 |
| 31 | SIROHI | 14 | 1 | 11 | 2 | 7 | 6 | 1 | 8 | 3 | 3 | 3 | 4 | 7 | 5 | 9 |
| 32 | TONK | 12 | 0 | 9 | 3 | 4 | 5 | 3 | 6 | 3 | 3 | 6 | 3 | 3 | 8 | 4 |
| 33 | UDAIPUR | 40 | 4 | 34 | 2 | 31 | 9 | 0 | 35 | 3 | 2 | 38 | 1 | 1 | 28 | 12 |
| | Total | 695 | 139 | 405 | 151 | 417 | 205 | 73 | 492 | 115 | 88 | 389 | 123 | 183 | 462 | 233 |

District wise distribution (nos) of major constituents within acceptable limit, permissible limit and beyond permissible limit (Pre-monsoon, 2018)

| S. No. | DISTRICT | Samples analysed | TH | | | Ca | | | Mg | | | Fe | | Electrical Conductance | | | |
|--------|----------------|------------------|-------|---------|------|------|--------|------|------|--------|------|-----|----|------------------------|----------|------------|-------|
| | | | 0-200 | 201-600 | >600 | 0-75 | 76-200 | >200 | 0-30 | 31-100 | >100 | 0-1 | >1 | 0-750 | 751-1500 | 1500 -3000 | >3000 |
| 1 | AJMER | 20 | 5 | 8 | 7 | 13 | 6 | 1 | 6 | 8 | 6 | 16 | 4 | 2 | 5 | 5 | 8 |
| 2 | ALWAR | 24 | 11 | 9 | 4 | 20 | 3 | 1 | 11 | 10 | 3 | 24 | 0 | 6 | 11 | 4 | 3 |
| 3 | BANSWARA | 21 | 5 | 16 | 0 | 19 | 2 | 0 | 10 | 11 | 0 | 20 | 1 | 8 | 12 | 1 | 0 |
| 4 | BARAN | 17 | 2 | 14 | 1 | 12 | 5 | 0 | 3 | 14 | 0 | 8 | 9 | 3 | 11 | 3 | 0 |
| 5 | BARMER | 32 | 2 | 21 | 9 | 20 | 9 | 3 | 5 | 18 | 9 | 29 | 3 | 0 | 8 | 12 | 12 |
| 6 | BHARATPUR | 28 | 5 | 11 | 12 | 19 | 7 | 2 | 6 | 7 | 15 | 28 | 0 | 3 | 3 | 6 | 16 |
| 7 | BHILWARA | 24 | 1 | 18 | 5 | 16 | 7 | 1 | 4 | 17 | 3 | 23 | 1 | 2 | 8 | 8 | 6 |
| 8 | BIKANER | 6 | 4 | 1 | 1 | 5 | 0 | 1 | 4 | 1 | 1 | 6 | 0 | 1 | 1 | 3 | 1 |
| 9 | BUNDI | 11 | 3 | 6 | 2 | 9 | 2 | 0 | 1 | 9 | 1 | 10 | 1 | 1 | 5 | 2 | 3 |
| 10 | CHITTAURGARH | 10 | 3 | 7 | 0 | 7 | 3 | 0 | 6 | 4 | 0 | 9 | 1 | 3 | 5 | 2 | 0 |
| 11 | CHURU | 24 | 10 | 6 | 8 | 17 | 5 | 2 | 11 | 5 | 8 | 24 | 0 | 8 | 0 | 2 | 14 |
| 12 | DAUSA | 15 | 2 | 11 | 2 | 9 | 6 | 0 | 4 | 9 | 2 | 14 | 1 | 1 | 6 | 6 | 2 |
| 13 | DHAULPUR | 13 | 2 | 11 | 0 | 13 | 0 | 0 | 2 | 11 | 0 | 9 | 4 | 2 | 7 | 4 | 0 |
| 14 | DUNGARPUR | 17 | 3 | 14 | 0 | 15 | 2 | 0 | 9 | 8 | 0 | 14 | 3 | 3 | 12 | 2 | 0 |
| 15 | GANGANAGAR | 33 | 25 | 8 | 0 | 31 | 2 | 0 | 24 | 9 | 0 | 33 | 0 | 26 | 4 | 3 | 0 |
| 16 | HANUMANGARH | 27 | 18 | 7 | 2 | 26 | 1 | 0 | 18 | 7 | 2 | 26 | 1 | 17 | 6 | 3 | 1 |
| 17 | JAIPUR | 64 | 17 | 36 | 11 | 42 | 19 | 3 | 25 | 30 | 9 | 50 | 14 | 4 | 22 | 19 | 19 |
| 18 | JAISALMER | 28 | 4 | 20 | 4 | 18 | 6 | 4 | 9 | 15 | 4 | 24 | 4 | 1 | 4 | 7 | 16 |
| 19 | JALORE | 14 | 1 | 9 | 4 | 8 | 4 | 2 | 3 | 8 | 3 | 13 | 1 | 0 | 4 | 3 | 7 |
| 20 | JHALAWAR | 24 | 4 | 18 | 2 | 17 | 7 | 0 | 6 | 15 | 3 | 23 | 1 | 8 | 12 | 2 | 2 |
| 21 | JHUNJHUNU | 0 | 0 | 0 | 0 | 0 | 0 | 0 | 0 | 0 | 0 | 0 | 0 | 0 | 0 | 0 | 0 |
| 22 | JODHPUR | 25 | 10 | 14 | 1 | 14 | 10 | 1 | 15 | 10 | 0 | 23 | 2 | 6 | 4 | 7 | 8 |
| 23 | KARAULI | 17 | 0 | 17 | 0 | 14 | 3 | 0 | 4 | 12 | 1 | 14 | 3 | 8 | 2 | 5 | 2 |
| 24 | KOTA | 12 | 1 | 11 | 0 | 11 | 1 | 0 | 3 | 9 | 0 | 9 | 3 | 3 | 3 | 6 | 0 |
| 25 | NAGOUR | 16 | 3 | 10 | 3 | 10 | 6 | 0 | 3 | 11 | 2 | 13 | 3 | 0 | 4 | 3 | 9 |
| 26 | PALI | 19 | 3 | 11 | 5 | 12 | 6 | 1 | 3 | 12 | 4 | 17 | 1 | 0 | 5 | 5 | 9 |
| 27 | PRATAPGARH | 16 | 4 | 12 | 0 | 12 | 4 | 0 | 7 | 9 | 0 | 14 | 2 | 5 | 8 | 3 | 0 |
| 28 | RAJSAMAND | 24 | 4 | 18 | 2 | 18 | 6 | 0 | 7 | 14 | 3 | 23 | 0 | 5 | 13 | 4 | 2 |
| 29 | SAWAI MADHOPUR | 16 | 3 | 10 | 3 | 10 | 6 | 0 | 3 | 11 | 2 | 13 | 3 | 0 | 3 | 10 | 3 |
| 30 | SIKAR | 32 | 13 | 16 | 3 | 23 | 9 | 0 | 13 | 16 | 3 | 32 | 0 | 3 | 9 | 12 | 8 |
| 31 | SIROHI | 14 | 2 | 9 | 3 | 7 | 7 | 0 | 4 | 8 | 2 | 13 | 1 | 1 | 4 | 6 | 3 |
| 32 | TONK | 12 | 2 | 6 | 4 | 8 | 3 | 1 | 2 | 7 | 3 | 9 | 3 | 0 | 2 | 7 | 3 |
| 33 | UDAIPUR | 40 | 7 | 31 | 2 | 34 | 6 | 0 | 11 | 27 | 2 | 40 | 0 | 4 | 25 | 9 | 2 |
| | Total | 695 | 179 | 416 | 100 | 509 | 163 | 23 | 242 | 362 | 91 | 623 | 70 | 134 | 228 | 174 | 159 |

District wise distribution (nos) of major constituents within acceptable limit, permissible limit and beyond permissible limit (Pre-monsoon, 2018)

| S. No. | DISTRICT | Samples analysed | TDS | | | CHLORIDE | | | SULPHATE | | | FLUORIDE | | | NITRATE | |
|--------|----------------|------------------|-------|----------|-------|----------|----------|-------|----------|---------|-------|----------|----------|-------|---------|-------|
| | | | 0-500 | 501-2000 | >2000 | 0-250 | 251-1000 | >1000 | 0-200 | 201-400 | >400 | 0-1.0 | 1.01-1.5 | >1.5 | 0-45 | > 45 |
| 1 | AJMER | 20 | 10.00 | 50.00 | 40.00 | 45.00 | 30.00 | 25.00 | 70.00 | 25.00 | 5.00 | 80.00 | 20.00 | 0.00 | 65.00 | 35.00 |
| 2 | ALWAR | 24 | 25.00 | 62.50 | 12.50 | 70.83 | 25.00 | 4.17 | 70.83 | 12.50 | 16.67 | 91.67 | 8.33 | 0.00 | 95.83 | 4.17 |
| 3 | BANSWARA | 21 | 42.86 | 57.14 | 0.00 | 100.00 | 0.00 | 0.00 | 100.00 | 0.00 | 0.00 | 85.71 | 4.76 | 9.52 | 76.19 | 23.81 |
| 4 | BARAN | 17 | 17.65 | 82.35 | 0.00 | 100.00 | 0.00 | 0.00 | 64.71 | 17.65 | 17.65 | 47.06 | 41.18 | 11.76 | 82.35 | 17.65 |
| 5 | BARMER | 32 | 0.00 | 62.50 | 37.50 | 31.25 | 43.75 | 25.00 | 56.25 | 25.00 | 18.75 | 31.25 | 31.25 | 37.50 | 40.63 | 59.38 |
| 6 | BHARATPUR | 28 | 14.29 | 32.14 | 53.57 | 25.00 | 57.14 | 17.86 | 42.86 | 32.14 | 25.00 | 3.57 | 10.71 | 85.71 | 64.29 | 35.71 |
| 7 | BHILWARA | 24 | 8.33 | 66.67 | 25.00 | 66.67 | 25.00 | 8.33 | 62.50 | 20.83 | 16.67 | 50.00 | 16.67 | 33.33 | 79.17 | 20.83 |
| 8 | BIKANER | 6 | 16.67 | 66.67 | 16.67 | 33.33 | 50.00 | 16.67 | 83.33 | 16.67 | 0.00 | 16.67 | 16.67 | 66.67 | 83.33 | 16.67 |
| 9 | BUNDI | 11 | 9.09 | 72.73 | 18.18 | 54.55 | 45.45 | 0.00 | 63.64 | 9.09 | 27.27 | 18.18 | 45.45 | 36.36 | 81.82 | 18.18 |
| 10 | CHITTAURGARH | 10 | 30.00 | 70.00 | 0.00 | 70.00 | 30.00 | 0.00 | 80.00 | 10.00 | 10.00 | 70.00 | 20.00 | 10.00 | 80.00 | 20.00 |
| 11 | CHURU | 24 | 33.33 | 8.33 | 58.33 | 37.50 | 37.50 | 25.00 | 58.33 | 20.83 | 20.83 | 58.33 | 16.67 | 25.00 | 54.17 | 45.83 |
| 12 | DAUSA | 15 | 6.67 | 80.00 | 13.33 | 53.33 | 40.00 | 6.67 | 80.00 | 6.67 | 13.33 | 33.33 | 26.67 | 40.00 | 73.33 | 26.67 |
| 13 | DHAULPUR | 13 | 15.38 | 84.62 | 0.00 | 69.23 | 30.77 | 0.00 | 100.00 | 0.00 | 0.00 | 46.15 | 15.38 | 38.46 | 92.31 | 7.69 |
| 14 | DUNGARPUR | 17 | 17.65 | 82.35 | 0.00 | 82.35 | 17.65 | 0.00 | 88.24 | 11.76 | 0.00 | 58.82 | 11.76 | 29.41 | 88.24 | 11.76 |
| 15 | GANGANAGAR | 33 | 81.82 | 18.18 | 0.00 | 93.94 | 6.06 | 0.00 | 96.97 | 3.03 | 0.00 | 75.76 | 18.18 | 6.06 | 87.88 | 12.12 |
| 16 | HANUMANGARH | 27 | 62.96 | 37.04 | 0.00 | 85.19 | 14.81 | 0.00 | 96.30 | 3.70 | 0.00 | 74.07 | 11.11 | 14.81 | 81.48 | 18.52 |
| 17 | JAIPUR | 64 | 7.81 | 64.06 | 28.13 | 50.00 | 34.38 | 15.63 | 64.06 | 21.88 | 14.06 | 46.88 | 17.19 | 35.94 | 64.06 | 35.94 |
| 18 | JAISALMER | 28 | 3.57 | 42.86 | 53.57 | 25.00 | 42.86 | 32.14 | 25.00 | 21.43 | 53.57 | 35.71 | 39.29 | 25.00 | 57.14 | 42.86 |
| 19 | JALORE | 14 | 0.00 | 50.00 | 50.00 | 28.57 | 35.71 | 35.71 | 57.14 | 21.43 | 21.43 | 35.71 | 7.14 | 57.14 | 28.57 | 71.43 |
| 20 | JHALAWAR | 24 | 33.33 | 58.33 | 8.33 | 91.67 | 4.17 | 4.17 | 91.67 | 4.17 | 4.17 | 95.83 | 0.00 | 4.17 | 54.17 | 45.83 |
| 21 | JHUNJHUNU | 0 | | | | | | | | | | | | | | |
| 22 | JODHPUR | 25 | 24.00 | 48.00 | 28.00 | 40.00 | 36.00 | 24.00 | 56.00 | 24.00 | 20.00 | 32.00 | 40.00 | 28.00 | 52.00 | 48.00 |
| 23 | KARALI | 17 | 47.06 | 41.18 | 11.76 | 70.59 | 29.41 | 0.00 | 70.59 | 17.65 | 11.76 | 88.24 | 5.88 | 5.88 | 76.47 | 23.53 |
| 24 | KOTA | 12 | 25.00 | 75.00 | 0.00 | 91.67 | 8.33 | 0.00 | 83.33 | 16.67 | 0.00 | 83.33 | 8.33 | 8.33 | 91.67 | 8.33 |
| 25 | NAGOUR | 16 | 0.00 | 43.75 | 56.25 | 25.00 | 50.00 | 25.00 | 37.50 | 43.75 | 18.75 | 18.75 | 31.25 | 50.00 | 31.25 | 68.75 |
| 26 | PALI | 19 | 0.00 | 52.63 | 47.37 | 36.84 | 47.37 | 15.79 | 31.58 | 52.63 | 15.79 | 21.05 | 21.05 | 57.89 | 78.95 | 21.05 |
| 27 | PRATAPGARH | 16 | 31.25 | 68.75 | 0.00 | 81.25 | 18.75 | 0.00 | 100.00 | 0.00 | 0.00 | 81.25 | 12.50 | 6.25 | 75.00 | 25.00 |
| 28 | RAJSAMAND | 24 | 20.83 | 70.83 | 8.33 | 79.17 | 20.83 | 0.00 | 87.50 | 8.33 | 4.17 | 100.00 | 0.00 | 0.00 | 75.00 | 25.00 |
| 29 | SAWAI MADHOPUR | 16 | 6.25 | 81.25 | 12.50 | 56.25 | 37.50 | 6.25 | 68.75 | 31.25 | 0.00 | 56.25 | 18.75 | 25.00 | 56.25 | 43.75 |
| 30 | SIKAR | 32 | 9.38 | 65.63 | 25.00 | 59.38 | 37.50 | 3.13 | 90.63 | 3.13 | 6.25 | 34.38 | 18.75 | 46.88 | 34.38 | 65.63 |
| 31 | SIROHI | 14 | 7.14 | 78.57 | 14.29 | 50.00 | 42.86 | 7.14 | 57.14 | 21.43 | 21.43 | 21.43 | 28.57 | 50.00 | 35.71 | 64.29 |
| 32 | TONK | 12 | 0.00 | 75.00 | 25.00 | 33.33 | 41.67 | 25.00 | 50.00 | 25.00 | 25.00 | 50.00 | 25.00 | 25.00 | 66.67 | 33.33 |
| 33 | UDAIPUR | 40 | 10.00 | 85.00 | 5.00 | 77.50 | 22.50 | 0.00 | 87.50 | 7.50 | 5.00 | 95.00 | 2.50 | 2.50 | 70.00 | 30.00 |
| Total | | 695 | 19.29 | 60.44 | 20.27 | 59.82 | 30.09 | 10.08 | 71.01 | 16.72 | 12.27 | 54.26 | 18.47 | 27.27 | 67.92 | 32.08 |

District wise distribution (nos) of major constituents within acceptable limit, permissible limit and beyond permissible limit (Pre-monsoon, 2018)

| S. No. | DISTRICT | Samples analysed | TH | | | Ca | | | Mg | | | Fe | | Electrical Conductance | | | |
|--------|----------------|------------------|-------|---------|-------|--------|--------|-------|-------|--------|-------|--------|-------|------------------------|----------|------------|-------|
| | | | 0-200 | 201-600 | >600 | 0-75 | 76-200 | >200 | 0-30 | 31-100 | >100 | 0-1 | >1 | 0-750 | 751-1500 | 1500 -3000 | >3000 |
| 1 | AJMER | 20 | 25.00 | 40.00 | 35.00 | 65.00 | 30.00 | 5.00 | 30.00 | 40.00 | 30.00 | 80.00 | 20.00 | 10.00 | 25.00 | 25.00 | 40.00 |
| 2 | ALWAR | 24 | 45.83 | 37.50 | 16.67 | 83.33 | 12.50 | 4.17 | 45.83 | 41.67 | 12.50 | 100.00 | 0.00 | 25.00 | 45.83 | 16.67 | 12.50 |
| 3 | BANSWARA | 21 | 23.81 | 76.19 | 0.00 | 90.48 | 9.52 | 0.00 | 47.62 | 52.38 | 0.00 | 95.24 | 4.76 | 38.10 | 57.14 | 4.76 | 0.00 |
| 4 | BARAN | 17 | 11.76 | 82.35 | 5.88 | 70.59 | 29.41 | 0.00 | 17.65 | 82.35 | 0.00 | 47.06 | 52.94 | 17.65 | 64.71 | 17.65 | 0.00 |
| 5 | BARMER | 32 | 6.25 | 65.63 | 28.13 | 62.50 | 28.13 | 9.38 | 15.63 | 56.25 | 28.13 | 90.63 | 9.38 | 0.00 | 25.00 | 37.50 | 37.50 |
| 6 | BHARATPUR | 28 | 17.86 | 39.29 | 42.86 | 67.86 | 25.00 | 7.14 | 21.43 | 25.00 | 53.57 | 100.00 | 0.00 | 10.71 | 10.71 | 21.43 | 57.14 |
| 7 | BHILWARA | 24 | 4.17 | 75.00 | 20.83 | 66.67 | 29.17 | 4.17 | 16.67 | 70.83 | 12.50 | 95.83 | 4.17 | 8.33 | 33.33 | 33.33 | 25.00 |
| 8 | BIKANER | 6 | 66.67 | 16.67 | 16.67 | 83.33 | 0.00 | 16.67 | 66.67 | 16.67 | 16.67 | 100.00 | 0.00 | 16.67 | 16.67 | 50.00 | 16.67 |
| 9 | BUNDI | 11 | 27.27 | 54.55 | 18.18 | 81.82 | 18.18 | 0.00 | 9.09 | 81.82 | 9.09 | 90.91 | 9.09 | 9.09 | 45.45 | 18.18 | 27.27 |
| 10 | CHITTAURGARH | 10 | 30.00 | 70.00 | 0.00 | 70.00 | 30.00 | 0.00 | 60.00 | 40.00 | 0.00 | 90.00 | 10.00 | 30.00 | 50.00 | 20.00 | 0.00 |
| 11 | CHURU | 24 | 41.67 | 25.00 | 33.33 | 70.83 | 20.83 | 8.33 | 45.83 | 20.83 | 33.33 | 100.00 | 0.00 | 33.33 | 0.00 | 8.33 | 58.33 |
| 12 | DAUSA | 15 | 13.33 | 73.33 | 13.33 | 60.00 | 40.00 | 0.00 | 26.67 | 60.00 | 13.33 | 93.33 | 6.67 | 6.67 | 40.00 | 40.00 | 13.33 |
| 13 | DHAULPUR | 13 | 15.38 | 84.62 | 0.00 | 100.00 | 0.00 | 0.00 | 15.38 | 84.62 | 0.00 | 69.23 | 30.77 | 15.38 | 53.85 | 30.77 | 0.00 |
| 14 | DUNGARPUR | 17 | 17.65 | 82.35 | 0.00 | 88.24 | 11.76 | 0.00 | 52.94 | 47.06 | 0.00 | 82.35 | 17.65 | 17.65 | 70.59 | 11.76 | 0.00 |
| 15 | GANGANAGAR | 33 | 75.76 | 24.24 | 0.00 | 93.94 | 6.06 | 0.00 | 72.73 | 27.27 | 0.00 | 100.00 | 0.00 | 78.79 | 12.12 | 9.09 | 0.00 |
| 16 | HANUMANGARH | 27 | 66.67 | 25.93 | 7.41 | 96.30 | 3.70 | 0.00 | 66.67 | 25.93 | 7.41 | 96.30 | 3.70 | 62.96 | 22.22 | 11.11 | 3.70 |
| 17 | JAIPUR | 64 | 26.56 | 56.25 | 17.19 | 65.63 | 29.69 | 4.69 | 39.06 | 46.88 | 14.06 | 78.13 | 21.88 | 6.25 | 34.38 | 29.69 | 29.69 |
| 18 | JAISALMER | 28 | 14.29 | 71.43 | 14.29 | 64.29 | 21.43 | 14.29 | 32.14 | 53.57 | 14.29 | 85.71 | 14.29 | 3.57 | 14.29 | 25.00 | 57.14 |
| 19 | JALORE | 14 | 7.14 | 64.29 | 28.57 | 57.14 | 28.57 | 14.29 | 21.43 | 57.14 | 21.43 | 92.86 | 7.14 | 0.00 | 28.57 | 21.43 | 50.00 |
| 20 | JHALAWAR | 24 | 16.67 | 75.00 | 8.33 | 70.83 | 29.17 | 0.00 | 25.00 | 62.50 | 12.50 | 95.83 | 4.17 | 33.33 | 50.00 | 8.33 | 8.33 |
| 21 | JHUNJHUNU | 0 | | | | | | | | | | | | | | | |
| 22 | JODHPUR | 25 | 40.00 | 56.00 | 4.00 | 56.00 | 40.00 | 4.00 | 60.00 | 40.00 | 0.00 | 92.00 | 8.00 | 24.00 | 16.00 | 28.00 | 32.00 |
| 23 | KARALI | 17 | 0.00 | 100.00 | 0.00 | 82.35 | 17.65 | 0.00 | 23.53 | 70.59 | 5.88 | 82.35 | 17.65 | 47.06 | 11.76 | 29.41 | 11.76 |
| 24 | KOTA | 12 | 8.33 | 91.67 | 0.00 | 91.67 | 8.33 | 0.00 | 25.00 | 75.00 | 0.00 | 75.00 | 25.00 | 25.00 | 25.00 | 50.00 | 0.00 |
| 25 | NAGOUR | 16 | 18.75 | 62.50 | 18.75 | 62.50 | 37.50 | 0.00 | 18.75 | 68.75 | 12.50 | 81.25 | 18.75 | 0.00 | 25.00 | 18.75 | 56.25 |
| 26 | PALI | 19 | 15.79 | 57.89 | 26.32 | 63.16 | 31.58 | 5.26 | 15.79 | 63.16 | 21.05 | 89.47 | 5.26 | 0.00 | 26.32 | 26.32 | 47.37 |
| 27 | PRATAPGARH | 16 | 25.00 | 75.00 | 0.00 | 75.00 | 25.00 | 0.00 | 43.75 | 56.25 | 0.00 | 87.50 | 12.50 | 31.25 | 50.00 | 18.75 | 0.00 |
| 28 | RAJSAMAND | 24 | 16.67 | 75.00 | 8.33 | 75.00 | 25.00 | 0.00 | 29.17 | 58.33 | 12.50 | 95.83 | 0.00 | 20.83 | 54.17 | 16.67 | 8.33 |
| 29 | SAWAI MADHOPUR | 16 | 18.75 | 62.50 | 18.75 | 62.50 | 37.50 | 0.00 | 18.75 | 68.75 | 12.50 | 81.25 | 18.75 | 0.00 | 18.75 | 62.50 | 18.75 |
| 30 | SIKAR | 32 | 40.63 | 50.00 | 9.38 | 71.88 | 28.13 | 0.00 | 40.63 | 50.00 | 9.38 | 100.00 | 0.00 | 9.38 | 28.13 | 37.50 | 25.00 |
| 31 | SIROHI | 14 | 14.29 | 64.29 | 21.43 | 50.00 | 50.00 | 0.00 | 28.57 | 57.14 | 14.29 | 92.86 | 7.14 | 7.14 | 28.57 | 42.86 | 21.43 |
| 32 | TONK | 12 | 16.67 | 50.00 | 33.33 | 66.67 | 25.00 | 8.33 | 16.67 | 58.33 | 25.00 | 75.00 | 25.00 | 0.00 | 16.67 | 58.33 | 25.00 |
| 33 | UDAIPUR | 40 | 17.50 | 77.50 | 5.00 | 85.00 | 15.00 | 0.00 | 27.50 | 67.50 | 5.00 | 100.00 | 0.00 | 10.00 | 62.50 | 22.50 | 5.00 |
| Total | | 695 | 24.57 | 61.31 | 14.12 | 73.45 | 23.24 | 3.30 | 33.64 | 53.96 | 12.40 | 88.62 | 11.08 | 18.69 | 33.21 | 26.61 | 21.48 |

District Wise Minimum and Maximum Values of Chemical Constituents (Pre-monsoon, 2018)

| S. No. | DISTRICT | Samples analysed | pH | | EC | | Cl | | SO4 | | NO3 | | TH | | Ca | |
|--------|----------------|------------------|------|------|------|-------|------|------|------|------|-------|------|------|------|------|------|
| | | | Min. | Max. | Min. | Max. | Min. | Max. | Min. | Max. | Min. | Max. | Min. | Max. | Min. | Max. |
| 1 | AJMER | 20 | 7.28 | 8.44 | 695 | 9840 | 46 | 2609 | 42 | 571 | 0.00 | 399 | 90 | 2020 | 0 | 368 |
| 2 | ALWAR | 24 | 7.74 | 8.46 | 295 | 6780 | 21 | 1163 | 25 | 1600 | 0.00 | 125 | 70 | 2000 | 16 | 283 |
| 3 | BANSWARA | 21 | 7.55 | 8.13 | 400 | 1875 | 28 | 206 | 33 | 177 | 0.00 | 100 | 130 | 370 | 22 | 80 |
| 4 | BARAN | 17 | 7.44 | 8.46 | 420 | 2150 | 35 | 106 | 4 | 678 | 5.00 | 63 | 190 | 740 | 20 | 192 |
| 5 | BARMER | 32 | 7.12 | 8.85 | 800 | 12200 | 79 | 3850 | 20 | 1080 | 8.80 | 450 | 160 | 2010 | 8 | 280 |
| 6 | BHARATPUR | 28 | 7.57 | 8.46 | 535 | 15460 | 35 | 4573 | 14 | 1222 | 0.50 | 525 | 90 | 2950 | 8 | 520 |
| 7 | BHILWARA | 24 | 7.22 | 8.29 | 630 | 10790 | 35 | 2730 | 19 | 1124 | 0.00 | 289 | 160 | 1550 | 24 | 280 |
| 8 | BIKANER | 6 | 7.54 | 8.35 | 470 | 8000 | 21 | 2482 | 2 | 260 | 0.62 | 118 | 120 | 1400 | 24 | 300 |
| 9 | BUNDI | 11 | 7.72 | 8.28 | 310 | 5620 | 28 | 724 | 32 | 726 | 1.00 | 120 | 100 | 710 | 18 | 98 |
| 10 | CHITTAURGARH | 10 | 7.44 | 8.37 | 600 | 2700 | 43 | 291 | 65 | 594 | 0.00 | 94 | 130 | 570 | 20 | 96 |
| 11 | CHURU | 24 | 7.50 | 8.80 | 305 | 8980 | 28 | 2127 | 1 | 1222 | 0.02 | 1050 | 40 | 2400 | 12 | 240 |
| 12 | DAUSA | 15 | 7.61 | 8.36 | 700 | 7510 | 42 | 1992 | 4 | 618 | 0.60 | 300 | 50 | 1340 | 8 | 88 |
| 13 | DHAULPUR | 13 | 7.52 | 8.33 | 590 | 2410 | 42 | 397 | 7 | 95 | 2.50 | 70 | 160 | 460 | 16 | 68 |
| 14 | DUNGARPUR | 17 | 7.75 | 8.83 | 700 | 2300 | 50 | 468 | 26 | 251 | 0.02 | 110 | 150 | 530 | 28 | 80 |
| 15 | GANGANAGAR | 33 | 7.37 | 8.28 | 250 | 2500 | 21 | 418 | 1 | 270 | 1.00 | 309 | 50 | 590 | 8 | 144 |
| 16 | HANUMANGARH | 27 | 7.64 | 8.50 | 280 | 3050 | 14 | 588 | 2 | 294 | 0.00 | 480 | 100 | 890 | 20 | 152 |
| 17 | JAIPUR | 64 | 7.02 | 8.88 | 660 | 11090 | 28 | 2836 | 3 | 1075 | 0.00 | 665 | 70 | 1950 | 8 | 300 |
| 18 | JAISALMER | 28 | 7.36 | 8.63 | 480 | 8520 | 26 | 2306 | 40 | 1005 | 0.80 | 250 | 60 | 1161 | 5 | 237 |
| 19 | JALORE | 14 | 7.41 | 8.46 | 1350 | 8500 | 172 | 1662 | 20 | 1098 | 12.00 | 275 | 120 | 2860 | 17 | 317 |
| 20 | JHALAWAR | 24 | 7.47 | 8.20 | 410 | 5740 | 13 | 1080 | 21 | 1205 | 0.00 | 120 | 50 | 880 | 5 | 149 |
| 21 | JHUNJHUNU | 0 | | | | | | | | | | | | | | |
| 22 | JODHPUR | 25 | 7.40 | 8.40 | 330 | 13800 | 60 | 3200 | 6 | 1250 | 0.12 | 605 | 100 | 800 | 20 | 204 |
| 23 | KARAULI | 17 | 7.48 | 8.50 | 530 | 3780 | 21 | 766 | 21 | 590 | 3.00 | 165 | 260 | 570 | 24 | 84 |
| 24 | KOTA | 12 | 7.25 | 8.25 | 490 | 2070 | 9 | 264 | 25 | 230 | 1.10 | 235 | 160 | 580 | 29 | 125 |
| 25 | NAGAU | 16 | 7.10 | 8.45 | 1120 | 9580 | 37 | 2564 | 25 | 765 | 11.00 | 502 | 150 | 1550 | 21 | 173 |
| 26 | PALI | 19 | 7.10 | 8.20 | 840 | 6480 | 29 | 1285 | 54 | 755 | 0.00 | 136 | 150 | 1135 | 21 | 271 |
| 27 | PRATAPGARH | 16 | 7.23 | 8.11 | 360 | 2350 | 29 | 496 | 27 | 180 | 0.62 | 76 | 120 | 530 | 20 | 88 |
| 28 | RAJSAMAND | 24 | 7.36 | 8.28 | 660 | 15410 | 35 | 737 | 14 | 410 | 0.00 | 164 | 190 | 700 | 24 | 128 |
| 29 | SAWAI MADHOPUR | 16 | 7.29 | 8.55 | 760 | 10600 | 44 | 3332 | 32 | 322 | 0.00 | 143 | 40 | 1500 | 8 | 200 |
| 30 | SIKAR | 32 | 7.50 | 8.91 | 455 | 5360 | 28 | 1354 | 5 | 694 | 3.00 | 550 | 90 | 1485 | 8 | 168 |
| 31 | SIROHI | 14 | 7.50 | 8.40 | 410 | 5420 | 29 | 1362 | 40 | 780 | 12.00 | 250 | 120 | 1190 | 13 | 157 |
| 32 | TONK | 12 | 7.35 | 8.50 | 1410 | 7570 | 178 | 1602 | 47 | 1240 | 6.50 | 128 | 150 | 1250 | 21 | 213 |
| 33 | UDAIPUR | 40 | 7.06 | 8.37 | 620 | 3900 | 28 | 652 | 24 | 662 | 3.70 | 504 | 140 | 800 | 24 | 120 |
| Total | | 695 | 7.02 | 8.91 | 250 | 15460 | 9 | 4573 | 1 | 1600 | 0.00 | 1050 | 40 | 2950 | 0 | 520 |

District Wise Minimum and Maximum Values of Chemical Constituents (Pre-monsoon, 2018)

| S. No. | DISTRICT | Samples analysed | Mg | | Na | | K | | F | | Fe | | TDS | |
|--------|----------------|------------------|-------|--------|--------|------|------|--------|------|-------|------|-------|------|-------|
| | | | Min. | Max. | Min. | Max. | Min. | Max. | Min. | Max. | Min. | Max. | Min. | Max. |
| 1 | AJMER | 20 | 12.18 | 439.00 | 43.00 | 1950 | 1.00 | 121.00 | 0.07 | 1.27 | 0.00 | 2.31 | 452 | 6396 |
| 2 | ALWAR | 24 | 7.31 | 314.59 | 27.00 | 890 | 0.26 | 6.31 | 0.01 | 1.48 | 0.01 | 0.34 | 192 | 4407 |
| 3 | BANSWARA | 21 | 12.00 | 48.69 | 23.00 | 340 | 0.57 | 46.00 | 0.01 | 3.08 | 0.00 | 1.23 | 260 | 1219 |
| 4 | BARAN | 17 | 24.41 | 85.13 | 22.00 | 236 | 0.20 | 8.30 | 0.20 | 1.80 | 0.09 | 9.10 | 273 | 1398 |
| 5 | BARMER | 32 | 21.92 | 333.35 | 69.00 | 2020 | 1.00 | 141.00 | 0.25 | 7.75 | 0.15 | 4.51 | 520 | 7930 |
| 6 | BHARATPUR | 28 | 7.37 | 401.80 | 27.00 | 2500 | 0.00 | 530.00 | 1.00 | 8.60 | 0.00 | 0.90 | 348 | 10049 |
| 7 | BHILWARA | 24 | 24.34 | 255.46 | 39.00 | 1960 | 2.20 | 241.00 | 0.02 | 3.27 | 0.00 | 2.87 | 410 | 7014 |
| 8 | BIKANER | 6 | 12.19 | 158.40 | 30.00 | 1250 | 2.00 | 92.00 | 0.37 | 32.00 | 0.00 | 0.70 | 306 | 5200 |
| 9 | BUNDI | 11 | 13.39 | 113.78 | 26.00 | 1198 | 0.70 | 3.90 | 0.22 | 2.04 | 0.21 | 1.89 | 202 | 3653 |
| 10 | CHITTAURGARH | 10 | 14.62 | 87.63 | 51.00 | 357 | 0.60 | 31.00 | 0.25 | 1.66 | 0.00 | 1.10 | 390 | 1755 |
| 11 | CHURU | 24 | 2.45 | 437.93 | 6.00 | 1500 | 3.00 | 52.00 | 0.11 | 25.00 | 0.00 | 0.31 | 198 | 5837 |
| 12 | DAUSA | 15 | 7.30 | 277.27 | 134.00 | 1200 | 1.30 | 84.00 | 0.47 | 5.40 | 0.07 | 1.90 | 455 | 4882 |
| 13 | DHAULPUR | 13 | 19.49 | 77.87 | 23.00 | 550 | 0.24 | 14.30 | 0.19 | 2.00 | 0.18 | 5.50 | 384 | 1567 |
| 14 | DUNGARPUR | 17 | 19.48 | 80.33 | 60.00 | 327 | 0.54 | 56.00 | 0.00 | 2.22 | 0.00 | 2.67 | 455 | 1495 |
| 15 | GANGANAGAR | 33 | 2.48 | 68.09 | 3.10 | 455 | 2.70 | 47.00 | 0.15 | 3.70 | 0.00 | 0.50 | 163 | 1625 |
| 16 | HANUMANGARH | 27 | 4.91 | 124.18 | 3.00 | 468 | 3.00 | 40.00 | 0.40 | 6.50 | 0.00 | 2.91 | 182 | 1983 |
| 17 | JAIPUR | 64 | 9.74 | 292.12 | 13.00 | 2001 | 1.30 | 338.00 | 0.01 | 3.59 | 0.00 | 3.16 | 429 | 7209 |
| 18 | JAISALMER | 28 | 10.37 | 151.85 | 80.00 | 1419 | 4.20 | 520.00 | 0.22 | 4.05 | 0.24 | 22.10 | 312 | 5538 |
| 19 | JALORE | 14 | 18.86 | 503.00 | 190.00 | 1250 | 1.00 | 68.00 | 0.40 | 5.95 | 0.21 | 2.51 | 878 | 5525 |
| 20 | JHALAWAR | 24 | 9.12 | 123.57 | 20.00 | 902 | 0.50 | 49.00 | 0.19 | 2.39 | 0.21 | 1.74 | 267 | 3731 |
| 21 | JHUNJHUNU | 0 | | | | | | | | | | | | |
| 22 | JODHPUR | 25 | 7.34 | 70.76 | 40.00 | 3050 | 1.00 | 40.00 | 0.20 | 2.60 | 0.13 | 2.01 | 215 | 8970 |
| 23 | KARAULI | 17 | 19.54 | 102.16 | 18.67 | 650 | 0.23 | 61.00 | 0.16 | 2.35 | 0.14 | 5.62 | 345 | 2457 |
| 24 | KOTA | 12 | 18.88 | 69.95 | 16.00 | 304 | 1.20 | 48.70 | 0.15 | 1.55 | 0.21 | 1.70 | 319 | 1346 |
| 25 | NAGAUR | 16 | 14.03 | 271.91 | 62.00 | 1550 | 1.20 | 31.00 | 0.70 | 2.40 | 0.21 | 1.46 | 728 | 6227 |
| 26 | PALI | 19 | 18.88 | 183.75 | 85.00 | 1280 | 1.40 | 55.50 | 0.55 | 2.60 | 0.00 | 1.18 | 546 | 4212 |
| 27 | PRATAPGARH | 16 | 10.00 | 75.48 | 31.00 | 265 | 0.31 | 94.00 | 0.00 | 1.58 | 0.00 | 1.61 | 234 | 1528 |
| 28 | RAJSAMAND | 24 | 24.36 | 102.25 | 3.95 | 480 | 0.20 | 35.00 | 0.01 | 0.78 | 0.00 | 0.26 | 429 | 10017 |
| 29 | SAWAI MADHOPUR | 16 | 4.87 | 243.37 | 51.00 | 1625 | 0.30 | 205.00 | 0.18 | 4.80 | 0.09 | 2.73 | 494 | 6890 |
| 30 | SIKAR | 32 | 9.76 | 259.14 | 21.00 | 740 | 1.70 | 7.00 | 0.35 | 6.00 | 0.00 | 0.70 | 296 | 3484 |
| 31 | SIROHI | 14 | 18.86 | 194.09 | 38.00 | 906 | 1.60 | 154.00 | 0.16 | 4.35 | 0.21 | 3.41 | 267 | 3523 |
| 32 | TONK | 12 | 21.30 | 174.71 | 80.00 | 1414 | 1.10 | 304.00 | 0.25 | 2.55 | 0.00 | 2.26 | 917 | 4921 |
| 33 | UDAIPUR | 40 | 17.05 | 121.71 | 60.00 | 653 | 0.83 | 119.00 | 0.00 | 2.12 | 0.00 | 0.21 | 403 | 2535 |
| | Total | 695 | 2.45 | 503 | 3 | 3050 | 0.00 | 530 | 0.00 | 32.00 | 0.00 | 22.10 | 163 | 10049 |

Water Level Data of Ground Water Regime Monitoring Stations in Rajasthan State

| S. No. | Site_ID | District | Block | Village | Type | Long | Lat | MP | Depth | Elevation | May-18 | Aug-18 | Nov-18 | Jan-19 |
|--------|------------------|----------|------------|---------------|------------|-------|-------|------|--------|-----------|--------|--------|--------|--------|
| 1 | W260200075060001 | AJMER | Arain | AJAGARA | Dug well | 75.10 | 26.03 | 0.73 | 8.17 | 352.00 | 4.97 | 3.37 | 2.92 | 2.92 |
| 2 | W260442074223401 | AJMER | Masuda | Andheri Devi | Piezometer | 74.38 | 26.08 | 1.00 | 23.00 | 490.00 | 14.70 | 6.59 | 4.36 | 7.20 |
| 3 | W262700075040001 | AJMER | Arain | ARIAN | Dug well | 75.07 | 26.45 | 0.23 | 21.30 | 372.00 | 2.57 | 2.27 | 3.62 | 2.87 |
| 4 | W255430074120001 | AJMER | Jawaja | BAGLIAS | Dug well | 74.20 | 25.91 | 0.30 | 9.94 | 567.00 | 7.80 | 3.00 | 4.10 | 4.10 |
| 5 | W261245075021001 | AJMER | Arain | Barora | Dug well | 75.04 | 26.21 | 0.36 | 18.00 | 372.00 | 12.94 | 11.57 | 1.24 | 2.49 |
| 6 | W255324075140001 | AJMER | Kekri | BOGLA | Dug well | 75.23 | 25.89 | 0.68 | 10.07 | 331.00 | 5.22 | 4.09 | 4.82 | 5.72 |
| 7 | W262107075060001 | AJMER | Arain | DASUK | Dug well | 75.10 | 26.35 | 1.55 | 12.50 | 374.00 | 3.95 | 2.91 | 7.60 | 9.01 |
| 8 | W255942074265801 | AJMER | Masuda | Daultpura | Piezometer | 74.45 | 26.00 | 0.50 | 197.40 | 460.00 | 14.75 | 13.06 | 11.74 | - |
| 9 | W260745074554001 | AJMER | Bhinai | Goelo | Dug well | 74.93 | 26.13 | 0.53 | 12.17 | 366.00 | 8.87 | 6.62 | 6.72 | 7.37 |
| 10 | W260230074424801 | AJMER | Bhinai | Gopalpura | Piezometer | 74.71 | 26.04 | 0.80 | 200.00 | 473.00 | 7.95 | 7.55 | 14.35 | 16.50 |
| 11 | W255600074120001 | AJMER | Jawaja | JAWAJA1 | Dug well | 74.20 | 25.93 | 0.60 | 17.30 | 490.00 | 5.90 | 3.60 | 3.50 | 4.60 |
| 12 | W260130074393001 | AJMER | Masuda | JHOPADIYAN | Dug well | 74.66 | 26.03 | 1.05 | 19.70 | 432.00 | 18.05 | 9.50 | 10.65 | 11.75 |
| 13 | W262400074520001 | AJMER | Srinagar | KANPURA1 | Dug well | 74.87 | 26.40 | 0.40 | 10.00 | 409.00 | 5.20 | 3.60 | 4.65 | 5.00 |
| 14 | W255900075090001 | AJMER | Kekri | KEKRI1 | Dug well | 75.15 | 25.98 | 1.16 | 14.39 | 361.00 | - | 5.49 | - | - |
| 15 | W261400074293001 | AJMER | Peesangan | LAMANA | Dug well | 74.49 | 26.23 | 0.11 | 16.00 | 452.00 | 13.79 | 9.04 | 10.39 | 12.99 |
| 16 | W255950074350001 | AJMER | Masuda | LUDIYANA | Dug well | 74.58 | 26.00 | 0.67 | 15.00 | 413.00 | 10.13 | 10.33 | 11.73 | 11.63 |
| 17 | W260712074221201 | AJMER | Jawaja | MAIDAYABADAYA | Dug well | 74.37 | 26.12 | 0.33 | 14.57 | 486.00 | 4.92 | 2.47 | 2.87 | 2.27 |
| 18 | W261637074302901 | AJMER | Peesangan | Mangaliyawas | Dug well | 74.51 | 26.28 | - | 22.10 | 437.57 | 12.40 | 11.50 | 13.90 | 14.30 |
| 19 | W260530074304501 | AJMER | Masuda | MASUDA1 | Dug well | 74.51 | 26.09 | 0.53 | 17.84 | 441.00 | 12.77 | 9.17 | 10.02 | 11.57 |
| 20 | W261830074554001 | AJMER | Srinagar | Morajhari | Piezometer | 74.93 | 26.31 | 1.00 | 150.00 | 382.00 | 5.15 | 3.34 | 7.45 | 8.50 |
| 21 | W255633075105701 | AJMER | Kekri | Nai Khera | Dug well | 75.18 | 25.94 | 0.75 | 18.00 | 345.00 | - | - | 10.75 | 15.15 |
| 22 | W260300074170001 | AJMER | Jawaja | NARBADKHERA | Dug well | 74.28 | 26.05 | 1.00 | 29.00 | 463.00 | 14.60 | 11.10 | 13.30 | 8.10 |
| 23 | W261712074442501 | AJMER | Peesangan | NASIRABAD | Dug well | 74.74 | 26.29 | 0.50 | 20.87 | 425.00 | 2.30 | 1.00 | 1.85 | 2.40 |
| 24 | W261558074370301 | AJMER | Peesangan | Pachmata | Piezometer | 74.62 | 26.27 | 1.00 | 100.00 | 460.00 | - | - | 17.32 | 15.60 |
| 25 | W260517074235701 | AJMER | Jawaja | PAKHRIAWAS | Dug well | 74.40 | 26.09 | - | 16.55 | 527.00 | 10.30 | 14.50 | 9.20 | 8.70 |
| 26 | W255800074275101 | AJMER | Masuda | Ramgarh2 | Piezometer | 74.46 | 25.97 | 1.00 | 150.00 | 148.00 | 27.18 | 12.30 | 19.04 | 24.45 |
| 27 | W261600074513001 | AJMER | Srinagar | RAMSAR2 | Dug well | 74.86 | 26.27 | 1.20 | 14.10 | 395.00 | 7.90 | 6.73 | 6.00 | 6.80 |
| 28 | W255440075023001 | AJMER | Arain | SANPLA | Dug well | 75.04 | 25.91 | 0.70 | 10.35 | 359.00 | 6.65 | 6.10 | 6.70 | 8.00 |
| 29 | W260300075000001 | AJMER | Arain | SARWAD | Dug well | 75.00 | 26.05 | - | 7.50 | 364.00 | 3.64 | 1.60 | 1.95 | 2.40 |
| 30 | W262147074370001 | AJMER | Peesangan | TABIJI | Dug well | 74.62 | 26.36 | 0.29 | 22.36 | 457.00 | 8.51 | 6.86 | 4.71 | 5.88 |
| 31 | W255300074090001 | AJMER | Jawaja | TARAGARH | Dug well | 74.15 | 25.88 | 0.90 | 19.29 | 524.00 | 4.60 | 3.20 | 4.50 | 0.70 |
| 32 | W263905074561001 | AJMER | Kishangarh | Tiloniya | Piezometer | 74.94 | 26.65 | 1.00 | 150.00 | 440.00 | 27.50 | 22.80 | 26.25 | 27.05 |
| 33 | W274852076272601 | ALWAR | Bansur | Alanpur | Piezometer | 76.46 | 27.81 | 1.00 | 93.60 | 331.00 | 40.60 | 39.01 | 40.15 | 38.80 |
| 34 | W275736076124501 | ALWAR | Behror | ANANTPURA | Piezometer | 76.21 | 27.96 | 1.00 | 90.32 | 337.00 | - | 73.15 | - | - |
| 35 | W274130076212001 | ALWAR | Bansur | BANSUR | Piezometer | 76.36 | 27.69 | 1.05 | 65.54 | 366.00 | 32.85 | 31.05 | 33.95 | 35.10 |
| 36 | W272630076313001 | ALWAR | Umrain | Baran1 | Dug well | 76.53 | 27.44 | 0.65 | 20.00 | 277.00 | 13.95 | 12.20 | 14.40 | 13.70 |
| 37 | W275300076170001 | ALWAR | Behror | BEHROR | Piezometer | 76.28 | 27.88 | 1.05 | 95.09 | 322.00 | 84.05 | 82.10 | 85.00 | 83.05 |
| 38 | W275630076183001 | ALWAR | Behror | Bhituda | Piezometer | 76.31 | 27.94 | 1.00 | 100.20 | 311.00 | 85.85 | 84.10 | 92.55 | 91.10 |

Water Level Data of Ground Water Regime Monitoring Stations in Rajasthan State

| S. No. | Site_ID | District | Block | Village | Type | Long | Lat | MP | Depth | Elevation | May-18 | Aug-18 | Nov-18 | Jan-19 |
|--------|------------------|----------|----------------|------------------|------------|-------|-------|------|--------|-----------|--------|--------|--------|--------|
| 39 | W275159076474401 | ALWAR | Kishangarh Bas | BOLNI | Piezometer | 76.80 | 27.87 | 1.00 | 142.04 | 258.00 | 24.20 | 23.30 | 25.45 | 23.15 |
| 40 | W274200076362002 | ALWAR | Umrain | Dalalpur | Piezometer | 76.61 | 27.70 | 1.00 | 130.00 | 301.00 | - | 79.40 | 80.75 | 80.00 |
| 41 | W271630076430001 | ALWAR | Reni | Doroli | Dug well | 76.72 | 27.28 | 0.10 | 55.00 | 261.00 | 54.20 | 50.95 | 54.66 | 53.00 |
| 42 | W271418076331801 | ALWAR | Rajgarh | Doulatpura | Piezometer | 76.56 | 27.24 | 1.10 | 80.00 | 305.00 | 26.90 | 24.50 | 25.30 | 24.90 |
| 43 | W271230076473001 | ALWAR | Reni | GADI SWAIRAM | Dug well | 76.79 | 27.21 | 0.45 | 32.25 | 269.00 | 23.35 | 21.65 | 23.90 | 24.55 |
| 44 | W274700076301501 | ALWAR | Mandawar | GANGWALI DHANI | Piezometer | 76.50 | 27.78 | 1.00 | 74.08 | 339.00 | 52.75 | 51.20 | 52.80 | 53.10 |
| 45 | W271330076153001 | ALWAR | Thanagazi | GHATA MORDI | Dug well | 76.26 | 27.23 | 0.62 | 19.00 | 437.00 | 14.23 | 12.43 | 14.18 | 14.58 |
| 46 | W273035076595801 | ALWAR | Lachhmangarh | Govindgarh-Pz | Piezometer | 77.00 | 27.51 | 1.00 | 50.00 | 217.00 | 28.10 | 26.00 | 28.80 | 30.00 |
| 47 | W275200076370002 | ALWAR | Kotkasim | HARSAULI | Piezometer | 76.62 | 27.87 | 1.00 | 86.64 | 285.00 | 38.40 | 36.15 | 37.95 | 35.70 |
| 48 | W273800076200001 | ALWAR | Bansur | Holawas | Piezometer | 76.33 | 27.63 | 1.00 | 150.00 | 383.00 | 35.20 | 34.70 | 36.00 | 38.45 |
| 49 | W275857076243001 | ALWAR | Neemrana | Janak Singh Pura | Piezometer | 76.41 | 27.98 | 1.00 | 53.90 | 533.00 | 37.50 | 31.85 | 35.00 | 35.50 |
| 50 | W275934076231501 | ALWAR | Neemrana | Japaneese Zone | Piezometer | 76.39 | 27.99 | 1.00 | 107.70 | 334.00 | 55.30 | 53.15 | 54.60 | 68.25 |
| 51 | W275548076292401 | ALWAR | Mandawar | JASAI | Piezometer | 76.49 | 27.93 | 1.00 | 99.00 | 295.00 | 37.15 | 35.10 | 37.00 | 35.75 |
| 52 | W271515076495601 | ALWAR | Lachhmangarh | JHALADALA | Dug well | 76.83 | 27.25 | 0.65 | 45.00 | 259.00 | 33.20 | 30.45 | 30.65 | 30.45 |
| 53 | W271350076121801 | ALWAR | Thanagazi | Kabrala | Dug well | 76.21 | 27.23 | 0.30 | 30.00 | 434.00 | - | - | - | - |
| 54 | W280345076214501 | ALWAR | Neemrana | KANHAWAS | Piezometer | 76.36 | 28.06 | 0.99 | 129.00 | 305.00 | 66.91 | 46.91 | 48.41 | 46.66 |
| 55 | W274912076440001 | ALWAR | Kishangarh Bas | KISHANGARH BAS1 | Piezometer | 76.73 | 27.82 | 0.78 | 76.65 | 308.00 | 40.62 | 45.82 | 41.92 | 41.22 |
| 56 | W272100076513501 | ALWAR | Lachhmangarh | LACHMANGARH | Dug well | 76.86 | 27.35 | 0.72 | 14.00 | 228.00 | 10.08 | 8.03 | 8.73 | 8.78 |
| 57 | W275950076190001 | ALWAR | Thanagazi | Majri Khurd | Piezometer | 76.32 | 28.00 | 1.00 | 84.60 | 388.00 | 28.35 | 25.72 | 30.60 | 31.10 |
| 58 | W275956076231501 | ALWAR | Neemrana | Neemrana | Piezometer | 76.39 | 28.00 | 1.00 | 100.00 | 308.00 | 43.30 | 41.90 | 73.75 | - |
| 59 | W275000076560001 | ALWAR | Tijara | NIMLI | Dug well | 76.93 | 27.83 | 0.35 | 25.00 | 304.00 | - | - | - | - |
| 60 | W273900076520001 | ALWAR | Ramgarh | Nogawa | Piezometer | 76.87 | 27.65 | 1.00 | 150.00 | 224.00 | 28.75 | 25.65 | 29.15 | 28.05 |
| 61 | W275800076430002 | ALWAR | Kotkasim | PUR1 | Piezometer | 76.72 | 27.97 | 0.15 | 77.00 | 262.00 | 22.95 | 21.50 | 22.25 | 23.90 |
| 62 | W273500076483502 | ALWAR | Ramgarh | RAMGARH PZ | Piezometer | 76.81 | 27.58 | 1.00 | 76.50 | 236.00 | 27.77 | 25.90 | 28.85 | 29.15 |
| 63 | W273537076484901 | ALWAR | Ramgarh | RAMGARH1 | Dug well | 76.81 | 27.59 | 1.33 | 22.00 | 236.00 | 16.72 | 15.27 | 17.82 | 17.07 |
| 64 | W275200076250301 | ALWAR | Mandawar | SODAWAS1 | Piezometer | 76.42 | 27.87 | 0.67 | 36.00 | 303.00 | - | - | - | - |
| 65 | W275110076153201 | ALWAR | Behror | Sota Nala | Piezometer | 76.26 | 27.85 | 1.00 | 96.00 | 330.00 | 44.70 | 43.63 | 45.17 | 47.90 |
| 66 | W280636076500601 | ALWAR | Tijara | TAPUKARA | Piezometer | 76.84 | 28.11 | 1.14 | 158.42 | 282.00 | 32.21 | 28.26 | 30.36 | 31.61 |
| 67 | W271415076240001 | ALWAR | Rajgarh | TEHLA | Dug well | 76.40 | 27.24 | 2.80 | 15.00 | 366.00 | 10.50 | 8.77 | 10.00 | 11.35 |
| 68 | W275559076515201 | ALWAR | Tijara | TIJARA1 | Piezometer | 76.86 | 27.93 | 1.03 | 132.40 | 218.00 | 33.67 | 32.27 | 33.82 | 33.57 |
| 69 | W270705076193901 | ALWAR | Rajgarh | Todi Ka Bas | Dug well | 76.33 | 27.12 | 0.59 | 30.00 | 349.00 | - | 14.56 | 15.51 | 16.60 |
| 70 | W232945074060001 | BANSWARA | Garhi | ARTHUNA | Dug well | 74.10 | 23.50 | 1.20 | 12.64 | 154.00 | 7.00 | 3.60 | 7.10 | 4.20 |
| 71 | W233000074060001 | BANSWARA | Garhi | Arthuna1 | Piezometer | 74.10 | 23.50 | 1.00 | 150.00 | 154.00 | 9.48 | 4.20 | 7.00 | 3.90 |
| 72 | W232415074160001 | BANSWARA | Bagidora | Bagidora | Dug well | 74.27 | 23.40 | 0.67 | 17.68 | 213.00 | 4.03 | 2.93 | 2.53 | 4.26 |
| 73 | W233301074410901 | BANSWARA | Chhoti Sarwan | Bagtalav | Dug well | 74.69 | 23.55 | 1.00 | 10.00 | 346.00 | - | 1.40 | 4.50 | 3.60 |
| 74 | W232516074173101 | BANSWARA | Bagidora | Bansla | Piezometer | 74.29 | 23.42 | 1.00 | 142.00 | 199.00 | 6.15 | 5.15 | 5.30 | 4.25 |
| 75 | W233200074270001 | BANSWARA | Banswara | Banswara1 | Dug well | 74.45 | 23.53 | 0.90 | 10.00 | 242.00 | 7.25 | 3.50 | 6.10 | 5.10 |
| 76 | W232500074210101 | BANSWARA | Bagidora | Barodiya | Dug well | 74.35 | 23.42 | 0.60 | 11.15 | 226.00 | 4.03 | 1.50 | 2.50 | 1.25 |

Water Level Data of Ground Water Regime Monitoring Stations in Rajasthan State

| S. No. | Site_ID | District | Block | Village | Type | Long | Lat | MP | Depth | Elevation | May-18 | Aug-18 | Nov-18 | Jan-19 |
|--------|------------------|----------|---------------|----------------------|------------|-------|-------|------|--------|-----------|--------|--------|--------|--------|
| 77 | W234255074154601 | BANSWARA | Ghari | Bhimpur | Piezometer | 74.26 | 23.72 | 1.00 | 20.00 | 260.00 | 9.35 | 3.65 | 4.30 | 3.35 |
| 78 | W234007074302001 | BANSWARA | Ghatol | Bhoongra | Dug well | 74.51 | 23.67 | 0.55 | 10.81 | 234.00 | 8.40 | 3.20 | 6.35 | 5.40 |
| 79 | W231330074183601 | BANSWARA | Sajjangarh | Bhura Kua | Dug well | 74.31 | 23.23 | - | 10.50 | 250.00 | 9.70 | 1.45 | 2.90 | 3.40 |
| 80 | W231937074214201 | BANSWARA | Sajjangarh | Bilari | Dug well | 74.36 | 23.33 | 1.00 | 9.80 | 241.00 | 5.90 | 0.20 | 5.90 | 4.10 |
| 81 | W233430074070001 | BANSWARA | Garhi | Borigoan | Piezometer | 74.12 | 23.58 | 1.00 | 150.00 | 150.00 | 8.90 | 1.43 | 8.45 | 4.95 |
| 82 | W233033074230401 | BANSWARA | Banswara | Borwat | Piezometer | 74.38 | 23.51 | 1.00 | 40.00 | 197.00 | 4.90 | 2.65 | - | 2.90 |
| 83 | W234000074194801 | BANSWARA | Ghatol | Chandulji Ka Guda | Dug well | 74.33 | 23.67 | 0.61 | 3.90 | 170.00 | - | 1.29 | 2.19 | 0.04 |
| 84 | W234000074194301 | BANSWARA | Ghatol | Chandulji Ka Guda_Pz | Piezometer | 74.33 | 23.67 | 1.00 | 150.00 | 170.00 | - | 1.20 | 2.65 | 0.01 |
| 85 | W231846074224701 | BANSWARA | Kushalgarh | Charakni | Dug well | 74.38 | 23.31 | 1.00 | 8.20 | 241.00 | - | 1.50 | 6.10 | 5.90 |
| 86 | W232600074033101 | BANSWARA | Anandpuri | CHHAJA | Piezometer | 74.06 | 23.43 | 1.00 | 150.00 | 134.00 | 16.23 | 2.08 | 15.30 | 10.54 |
| 87 | W231800074190001 | BANSWARA | Sajjangarh | Chhinch | Piezometer | 74.32 | 23.30 | 1.00 | 150.00 | 238.00 | 1.20 | 0.28 | 0.25 | 0.05 |
| 88 | W231311074350001 | BANSWARA | Kushalgarh | Chhoti Sarwa | Piezometer | 74.58 | 23.22 | 1.00 | 150.00 | 340.00 | 14.38 | 1.30 | - | - |
| 89 | W233033074223901 | BANSWARA | Banswara | Chiriyawasa | Dug well | 74.38 | 23.51 | 1.00 | 11.50 | 197.00 | 4.00 | 2.60 | 3.50 | 0.80 |
| 90 | W231020074172501 | BANSWARA | Sajjangarh | CHOTA DUNGRA | Dug well | 74.29 | 23.17 | 0.07 | 9.80 | 258.00 | 8.28 | 1.13 | 5.53 | 2.13 |
| 91 | W233327074360401 | BANSWARA | Chhoti Sarwan | Danakshari | Dug well | 74.60 | 23.56 | 1.00 | 10.00 | 289.00 | - | 1.38 | 4.95 | 3.80 |
| 92 | W233100074430001 | BANSWARA | Chhoti Sarwan | Danpur | Dug well | 74.72 | 23.52 | 0.45 | 12.00 | 374.00 | 8.48 | 1.55 | 2.25 | 4.75 |
| 93 | W235150074273001 | BANSWARA | Ghatol | DUNGARIA | Dug well | 74.46 | 23.86 | 1.50 | 17.00 | 195.00 | 9.65 | 4.00 | 6.30 | 4.70 |
| 94 | W234600074151001 | BANSWARA | Ghatol | GANORA | Dug well | 74.25 | 23.77 | 1.56 | 9.74 | 170.00 | 3.34 | 0.36 | 2.24 | 0.01 |
| 95 | W233524074103001 | BANSWARA | Garhi | GARHI PARTAPURA | Dug well | 74.18 | 23.59 | 1.00 | 17.15 | 152.00 | 6.65 | 3.30 | 4.90 | 9.60 |
| 96 | W231235074285301 | BANSWARA | Kushalgarh | Kalakhet_Pz | Piezometer | 74.48 | 23.21 | 1.00 | 100.00 | - | - | - | 3.30 | - |
| 97 | W233210074370001 | BANSWARA | Chhoti Sarwan | Katumbi Dw | Dug well | 74.62 | 23.54 | 0.80 | 10.00 | 343.00 | 7.25 | 1.60 | 5.90 | 6.30 |
| 98 | W233700074303001 | BANSWARA | Banswara | Khera Dahar | Dug well | 74.51 | 23.62 | - | 11.00 | 249.00 | - | 2.40 | 4.92 | 6.55 |
| 99 | W232716074043001 | BANSWARA | Garhi | Kotra1 | Piezometer | 74.08 | 23.45 | 1.00 | 150.00 | 162.00 | 12.08 | 3.85 | 8.70 | 10.50 |
| 100 | W231200074270002 | BANSWARA | Kushalgarh | KUSALGARH | Dug well | 74.45 | 23.20 | 1.23 | 8.52 | 297.00 | 6.22 | 1.17 | 4.42 | 1.67 |
| 101 | W231200074270701 | BANSWARA | Kushalgarh | Kusalgarh_Pz | Piezometer | 74.45 | 23.20 | 1.00 | 150.00 | 300.00 | 8.10 | 2.20 | 4.60 | 4.50 |
| 102 | W235340074263501 | BANSWARA | Ghatol | NARWALI | Dug well | 74.44 | 23.89 | 0.65 | 6.00 | 184.00 | 4.35 | 1.05 | 3.95 | 3.60 |
| 103 | W233210074311001 | BANSWARA | Banswara | Padla Barora | Dug well | 74.52 | 23.54 | 0.90 | 12.50 | 263.00 | 7.70 | 0.55 | 3.10 | 4.15 |
| 104 | W233053074101201 | BANSWARA | Garhi | Raiyana | Dug well | 74.17 | 23.51 | - | 8.00 | 175.93 | 6.70 | 5.20 | 5.30 | 5.65 |
| 105 | W232206074164501 | BANSWARA | Bagidora | RAKHO | Dug well | 74.28 | 23.37 | 0.81 | 13.63 | 222.00 | - | 1.79 | - | 0.64 |
| 106 | W235340074263502 | BANSWARA | Ghatol | Rathor Ki Phadoli | Dug well | 74.44 | 23.89 | 1.00 | 9.50 | 184.00 | 4.95 | 1.40 | 3.68 | 2.55 |
| 107 | W234700074290401 | BANSWARA | Ghatol | Sadri | Dug well | 74.48 | 23.78 | 0.85 | 10.00 | 239.00 | 4.65 | 0.35 | 2.28 | 5.15 |
| 108 | W231552074255501 | BANSWARA | Kushalgarh | Saran | Dug well | 74.43 | 23.26 | 1.00 | 10.00 | 291.00 | 6.15 | 1.30 | - | - |
| 109 | W233922074232301 | BANSWARA | Ghatol | SENWASA | Dug well | 74.39 | 23.66 | 0.73 | 11.90 | 195.00 | 5.67 | 2.32 | 2.97 | 2.47 |
| 110 | W232900074220001 | BANSWARA | Talwara | Sera Pada Sandoh | Piezometer | 74.37 | 23.48 | 1.00 | 150.00 | 197.00 | 5.95 | - | 0.20 | 0.10 |
| 111 | W232630074220801 | BANSWARA | Banswara | Surwania | Dug well | 74.37 | 23.44 | - | 7.50 | 214.38 | - | - | 1.30 | 1.65 |
| 112 | W233400074200001 | BANSWARA | Banswara | Talwara | Piezometer | 74.33 | 23.57 | 1.00 | 20.00 | 178.00 | 1.00 | 0.35 | - | - |
| 113 | W233700074170001 | BANSWARA | Garhi | Wajwana | Piezometer | 74.28 | 23.62 | 1.00 | 150.00 | 167.00 | 10.82 | 1.45 | 4.95 | - |
| 114 | W250930076180001 | BARAN | Anta | ANTA1 | Dug well | 76.30 | 25.16 | 0.44 | 8.00 | 249.00 | 5.09 | 0.61 | 3.06 | 2.76 |

Water Level Data of Ground Water Regime Monitoring Stations in Rajasthan State

| S. No. | Site_ID | District | Block | Village | Type | Long | Lat | MP | Depth | Elevation | May-18 | Aug-18 | Nov-18 | Jan-19 |
|--------|------------------|----------|-------------|---------------|------------|-------|-------|------|--------|-----------|--------|--------|--------|--------|
| 115 | W245127076394001 | BARAN | Atru | ATRU1 | Dug well | 76.66 | 24.86 | 0.81 | 11.12 | 284.00 | 5.08 | 0.11 | 4.69 | 5.48 |
| 116 | W245930076283001 | BARAN | Baran | BAMLA | Dug well | 76.48 | 24.99 | 0.90 | 10.87 | 276.00 | 5.39 | 4.50 | 4.50 | 4.60 |
| 117 | W250500076420001 | BARAN | Kishanganj | Banthoni | Piezometer | 76.70 | 25.08 | 1.00 | 150.00 | 276.00 | 10.79 | 0.70 | - | 4.18 |
| 118 | W250600076311201 | BARAN | Baran | Baran | Dug well | 76.52 | 25.10 | 1.00 | 20.00 | 259.00 | 8.17 | 0.10 | 4.30 | 6.15 |
| 119 | W250529076473701 | BARAN | Kishanganj | BHANWARGARH | Dug well | 76.79 | 25.09 | 0.76 | 13.70 | 321.00 | 1.59 | 0.46 | 1.14 | 0.64 |
| 120 | W251510076301501 | BARAN | Anta | BOHAT | Dug well | 76.50 | 25.25 | 0.68 | 11.00 | 241.00 | 3.13 | 8.72 | 9.22 | - |
| 121 | W244004076503601 | BARAN | Chhabra | Chhabra_GWD | Piezometer | 76.84 | 24.67 | - | 50.00 | 348.25 | 9.57 | 11.60 | 17.50 | - |
| 122 | W243539076435601 | BARAN | Chhipabarod | CHHIPA BAROD | Dug well | 76.73 | 24.59 | 0.92 | 15.00 | 334.00 | 10.18 | 2.98 | 9.98 | 9.58 |
| 123 | W242610076420001 | BARAN | Chhipabarod | HARNAUDA | Dug well | 76.70 | 24.44 | 0.58 | 11.00 | 330.00 | 8.21 | 3.52 | 6.12 | 7.93 |
| 124 | W244454076443001 | BARAN | Atru | KANWAI | Dug well | 76.74 | 24.75 | 0.41 | 9.00 | 310.00 | 6.41 | 1.39 | 6.49 | - |
| 125 | W251230077213001 | BARAN | Shahabad | Kasba Thana | Dug well | 77.36 | 25.21 | 0.30 | 10.90 | 392.00 | 5.47 | 1.85 | 4.70 | 4.78 |
| 126 | W250800076540001 | BARAN | Shahabad | KELWARA1 | Dug well | 76.90 | 25.13 | 0.80 | 5.00 | 363.00 | 3.13 | 0.10 | 3.30 | 3.40 |
| 127 | W250630076390001 | BARAN | Kishanganj | KISHANGANJ1 | Dug well | 76.65 | 25.11 | 0.89 | 14.50 | 257.00 | 11.21 | 0.23 | 3.71 | 6.17 |
| 128 | W251116077062001 | BARAN | Shahabad | MAMONI | Dug well | 77.11 | 25.19 | 0.50 | 11.00 | 475.00 | 7.75 | 1.62 | 3.42 | 5.20 |
| 129 | W251930076304501 | BARAN | Anta | MANGROL | Dug well | 76.51 | 25.33 | 0.57 | 8.81 | 238.00 | 4.50 | 1.95 | 4.03 | 3.94 |
| 130 | W251548077154801 | BARAN | Shahabad | PAJAL TORI | Dug well | 77.26 | 25.26 | 0.50 | 13.20 | 315.00 | 8.82 | 0.40 | 4.80 | 5.50 |
| 131 | W242900076360001 | BARAN | Chhipabarod | SARTHAL | Dug well | 76.60 | 24.48 | 0.30 | 8.00 | 311.00 | 2.31 | 1.40 | 2.30 | 1.68 |
| 132 | W251500077080001 | BARAN | Shahabad | SHAHABAD1 | Dug well | 77.13 | 25.25 | 1.07 | 7.30 | 470.00 | 3.72 | 0.13 | 2.98 | 3.37 |
| 133 | W251801076194501 | BARAN | Atru | UDPURIA | Dug well | 76.33 | 25.30 | 0.65 | 6.87 | 240.00 | - | 0.85 | 2.25 | 3.54 |
| 134 | W252800071580301 | BARMER | Sindhari | ARNIYALI | Piezometer | 71.97 | 25.47 | 0.75 | 64.00 | 90.00 | 52.35 | 40.65 | 39.75 | 53.55 |
| 135 | W255136071451501 | BARMER | Baetu | BAITU1 | Dug well | 71.75 | 25.86 | 1.38 | 41.52 | 156.00 | 32.42 | 32.67 | 32.32 | 32.52 |
| 136 | W255455070523001 | BARMER | Sheo | BALEWA | Dug well | 70.88 | 25.92 | 2.10 | 33.70 | 216.00 | 20.00 | 20.10 | 20.10 | 20.90 |
| 137 | W255015072122001 | BARMER | Balotra | Balotra | Piezometer | 72.21 | 25.84 | - | 60.00 | 110.72 | 35.70 | - | - | 31.10 |
| 138 | W254410071235001 | BARMER | Barmer | BARMER1 | Dug well | 71.40 | 25.74 | 2.25 | 40.00 | 187.00 | 14.85 | 15.35 | 14.85 | 15.55 |
| 139 | W254317070584301 | BARMER | Barmer | Bhachbhar | Dug well | 70.98 | 25.72 | 1.70 | 27.00 | 201.00 | 21.20 | 22.70 | 20.65 | 21.00 |
| 140 | W255300071210001 | BARMER | Baetu | Bhadka1 | Piezometer | 71.35 | 25.88 | 1.10 | 156.00 | 193.00 | 84.10 | 84.80 | 84.50 | 84.60 |
| 141 | W255400071210001 | BARMER | Baetu | Bhotia | Piezometer | 71.35 | 25.90 | 1.00 | 200.00 | 193.00 | 78.20 | 79.60 | 78.40 | 78.70 |
| 142 | W255315071143001 | BARMER | Barmer | BISALA | Dug well | 71.24 | 25.89 | 1.35 | 20.00 | 228.00 | 12.85 | 13.35 | 13.05 | 13.15 |
| 143 | W261429071164201 | BARMER | Sheo | BISUKALAN | Dug well | 71.28 | 26.24 | - | 37.30 | 240.00 | 34.39 | 34.30 | 34.20 | 34.40 |
| 144 | W252830071043001 | BARMER | Chohtan | Chauhtan_DW | Dug well | 71.08 | 25.48 | 1.50 | 250.00 | 172.00 | 51.15 | 51.50 | 50.10 | 52.30 |
| 145 | W254445071394601 | BARMER | Sindhari | CHAWA | Dug well | 71.66 | 25.75 | 0.87 | 51.00 | 139.00 | 37.53 | 37.63 | 39.57 | 38.23 |
| 146 | W255342071333701 | BARMER | Baetu | Chitar Ka Par | Piezometer | 71.56 | 25.90 | 1.00 | 145.00 | 148.00 | 35.90 | 31.80 | 42.30 | 32.80 |
| 147 | W254634071094801 | BARMER | Barmer | DERASAR | Dug well | 71.16 | 25.78 | 1.60 | 26.00 | 72.00 | 12.90 | - | 12.30 | - |
| 148 | W254400072310001 | BARMER | Siwana | DEVRA | Dug well | 72.52 | 25.73 | 1.30 | 33.70 | 151.00 | 25.90 | 26.20 | - | - |
| 149 | W251422071060701 | BARMER | Chohtan | Dhanau | Piezometer | 71.10 | 25.24 | 0.65 | 250.00 | 72.00 | 58.05 | 58.25 | 59.75 | 58.65 |
| 150 | W260400072400001 | BARMER | Balotra | DOLI | Dug well | 72.67 | 26.07 | 0.50 | 32.00 | 157.00 | 9.40 | 4.20 | 4.25 | 4.40 |
| 151 | W254425070382001 | BARMER | Sheo | GADRA ROAD | Dug well | 70.64 | 25.74 | 1.45 | 107.34 | 149.00 | 103.35 | 102.85 | 103.55 | 99.25 |
| 152 | W262018071332001 | BARMER | Sheo | GUJRO KA BERA | Piezometer | 71.56 | 26.34 | 1.00 | 213.00 | 242.00 | 87.60 | 89.40 | - | - |

Water Level Data of Ground Water Regime Monitoring Stations in Rajasthan State

| S. No. | Site_ID | District | Block | Village | Type | Long | Lat | MP | Depth | Elevation | May-18 | Aug-18 | Nov-18 | Jan-19 |
|--------|------------------|-----------|------------|--------------------|------------|-------|-------|------|--------|-----------|--------|--------|--------|--------|
| 153 | W253248071235501 | BARMER | Barmer | HATHITALA | Dug well | 71.40 | 25.55 | 0.80 | 54.17 | 139.00 | 50.10 | 50.70 | 50.65 | 50.90 |
| 154 | W260105070493801 | BARMER | Sheo | Jansingh Ki Beri | Dug well | 70.83 | 26.02 | 1.78 | 16.22 | 254.00 | 7.32 | 7.37 | 7.42 | 8.92 |
| 155 | W254057071123901 | BARMER | Barmer | JASAI | Dug well | 71.21 | 25.68 | 1.41 | 25.00 | 232.00 | 15.99 | 18.39 | 17.69 | 18.59 |
| 156 | W260939071343001 | BARMER | Baetu | Jhak Pz | Piezometer | 71.58 | 26.16 | 1.00 | 120.00 | 228.00 | 55.50 | 56.00 | 55.75 | 56.20 |
| 157 | W254650072351501 | BARMER | Siwana | KARMAWAS | Piezometer | 72.59 | 25.78 | 1.00 | 58.00 | 139.00 | 4.70 | 4.75 | 3.60 | 3.90 |
| 158 | W261535071362001 | BARMER | Sheo | KASHMIR | Piezometer | 71.61 | 26.26 | 0.51 | 250.00 | 235.00 | 61.89 | 60.99 | 61.49 | 61.89 |
| 159 | W250930071270001 | BARMER | Dhorimanna | KATERLA | Piezometer | 71.45 | 25.16 | 0.47 | 250.00 | 74.00 | 15.12 | 15.22 | 14.87 | 15.42 |
| 160 | W255444070275501 | BARMER | Sheo | KHARIN | Dug well | 70.47 | 25.91 | 0.80 | 50.00 | 233.00 | - | 41.60 | - | 45.40 |
| 161 | W255630072210201 | BARMER | Balotra | KURI | Dug well | 72.35 | 25.94 | 1.33 | 14.30 | 123.00 | 10.27 | 10.37 | 10.77 | 10.82 |
| 162 | W254730071344501 | BARMER | Baetu | MATASAR | Dug well | 71.58 | 25.79 | 1.10 | 48.90 | 153.00 | 34.20 | 34.70 | 29.13 | 34.85 |
| 163 | W260542071005101 | BARMER | Sheo | MUNGERIA | Dug well | 71.01 | 26.10 | 1.38 | 29.62 | 272.00 | - | - | - | - |
| 164 | W255818071084201 | BARMER | Barmer | NAND | Dug well | 71.15 | 25.97 | 1.60 | 23.86 | 247.00 | 11.15 | 12.00 | 12.50 | 14.35 |
| 165 | W253612071170001 | BARMER | Barmer | NIMRI (RADEWA) | Dug well | 71.28 | 25.60 | 1.87 | 35.20 | 190.00 | 10.78 | 9.98 | 10.31 | 10.63 |
| 166 | W254610070210001 | BARMER | Sheo | NOPAT | Dug well | 70.35 | 25.77 | - | 80.75 | 82.00 | 72.25 | 72.20 | 72.50 | 72.20 |
| 167 | W252045071240001 | BARMER | Dhorimanna | PADMANIYON KA TALA | Dug well | 71.40 | 25.35 | 1.79 | 88.09 | 117.00 | 60.46 | 60.81 | 60.51 | 60.51 |
| 168 | W255938071452501 | BARMER | Baetu | PANAVADA | Dug well | 71.76 | 25.99 | 1.49 | 38.12 | 167.00 | 29.11 | 23.41 | 29.01 | 29.06 |
| 169 | W255930070100001 | BARMER | Sheo | PANCHLA | Dug well | 70.17 | 25.99 | 1.50 | 53.45 | 65.00 | 41.00 | 40.20 | 39.60 | 40.40 |
| 170 | W254040071132501 | BARMER | Barmer | PATRASAR | Dug well | 71.22 | 25.68 | 1.55 | 20.00 | 239.00 | 11.85 | 12.40 | 12.65 | 12.50 |
| 171 | W250720071352001 | BARMER | Dhorimanna | PIPARLI GAON | Piezometer | 71.59 | 25.12 | 1.00 | 58.00 | 50.00 | 6.85 | 7.40 | 7.34 | 7.30 |
| 172 | W254101071371501 | BARMER | Sindhari | RAWATSAR1 | Piezometer | 71.62 | 25.68 | 1.00 | 144.40 | 148.00 | 63.90 | 63.00 | 63.20 | 63.20 |
| 173 | W255045070592301 | BARMER | Sheo | REDANA | Dug well | 70.99 | 25.85 | 1.58 | 26.55 | 221.00 | 18.32 | 16.17 | 17.67 | 22.12 |
| 174 | W260327071300901 | BARMER | Baetu | Rewali | Piezometer | 71.50 | 26.06 | 1.00 | 130.00 | 221.00 | 93.50 | - | 94.33 | - |
| 175 | W252847071240001 | BARMER | Barmer | SANAWARA | Dug well | 71.40 | 25.48 | 1.69 | 51.31 | 123.00 | 44.91 | 45.31 | 45.11 | 45.41 |
| 176 | W253509071140001 | BARMER | Barmer | SANLOR | Dug well | 71.23 | 25.59 | 1.70 | 32.00 | 198.00 | 27.40 | 30.30 | 28.70 | 29.00 |
| 177 | W254215071244501 | BARMER | Barmer | Sansiyan | Dug well | 71.41 | 25.70 | 1.55 | 74.64 | 181.00 | 18.50 | 17.45 | 19.35 | 18.95 |
| 178 | W255951071580301 | BARMER | Baetu | Santara | Dug well | 71.97 | 26.00 | - | 7.80 | 141.83 | 5.55 | 4.70 | 5.59 | 4.90 |
| 179 | W244912071093001 | BARMER | Chohtan | Sata_Pz | Piezometer | 71.16 | 24.82 | 1.00 | 250.00 | 31.00 | 6.40 | - | 6.50 | - |
| 180 | W260901071482401 | BARMER | Baetu | SAUPADAMSINGH | Dug well | 71.81 | 26.15 | 1.49 | 32.06 | 213.00 | 22.41 | 21.31 | 21.21 | 24.81 |
| 181 | W250400071074201 | BARMER | Chohtan | Sedwa | Piezometer | 71.13 | 25.07 | 0.40 | 250.00 | 108.00 | 57.25 | 57.80 | 61.75 | 58.20 |
| 182 | W254518071050001 | BARMER | Barmer | SIHANI | Dug well | 71.23 | 25.59 | 1.05 | 25.41 | 280.00 | 18.20 | 20.15 | 21.55 | 22.15 |
| 183 | W245520071090001 | BARMER | Chohtan | SIHANIYA | Piezometer | 71.15 | 24.92 | 0.40 | 250.00 | 52.00 | 41.80 | 31.05 | 34.50 | 31.40 |
| 184 | W253400071540001 | BARMER | Sindhari | SINDARI | Piezometer | 71.90 | 25.57 | 1.00 | 50.00 | 88.00 | 15.25 | 15.40 | 15.40 | 14.70 |
| 185 | W252015070515501 | BARMER | Chohtan | SIYAGA TALA | Dug well | 70.87 | 25.34 | 1.56 | 74.00 | 166.00 | 60.04 | 63.34 | 69.47 | 63.64 |
| 186 | W254830071022001 | BARMER | Barmer | SUTHARON KI DHANI | Dug well | 71.04 | 25.81 | 1.30 | 28.20 | 229.00 | 13.70 | 17.40 | 14.60 | 18.90 |
| 187 | W245010071130001 | BARMER | Chohtan | TARLA | Dug well | 71.22 | 24.84 | 0.50 | 6.98 | 43.00 | 3.90 | 3.90 | 4.06 | 3.80 |
| 188 | W260300072213001 | BARMER | Balotra | THOB | Dug well | 72.36 | 26.05 | 1.26 | 28.04 | 157.00 | 21.04 | 14.94 | 15.14 | 20.74 |
| 189 | W261213072291901 | BARMER | Balotra | Thoombli | Dug well | 72.49 | 26.20 | - | 28.20 | 172.74 | - | - | - | 22.00 |
| 190 | W26541607223401 | BHARATPUR | Bayana | BANDH BARETA | Dug well | 77.38 | 26.90 | 0.15 | 5.15 | 201.00 | 3.75 | 2.80 | 2.85 | 2.25 |

Water Level Data of Ground Water Regime Monitoring Stations in Rajasthan State

| S. No. | Site_ID | District | Block | Village | Type | Long | Lat | MP | Depth | Elevation | May-18 | Aug-18 | Nov-18 | Jan-19 |
|--------|------------------|-----------|----------|----------------|------------|-------|-------|------|--------|-----------|--------|--------|--------|--------|
| 191 | W271330077053001 | BHARATPUR | Nadbai | BAONLI CHAN | Piezometer | 77.09 | 27.23 | 1.00 | 100.00 | 213.00 | 35.15 | 33.90 | 34.40 | 34.80 |
| 192 | W265750077232401 | BHARATPUR | Bayana | BAWARI BARODA | Dug well | 77.39 | 26.96 | 0.90 | 10.00 | 192.00 | 8.20 | 6.80 | 7.15 | 7.70 |
| 193 | W265820077150501 | BHARATPUR | Bayana | Bhagori_DW | Dug well | 77.25 | 26.97 | 0.50 | 20.00 | 199.00 | - | 9.30 | 9.75 | 10.50 |
| 194 | W271300077300001 | BHARATPUR | Sewar | Bharatpur1 | Dug well | 77.50 | 27.22 | 0.76 | 8.39 | 179.00 | 3.94 | 3.09 | 3.84 | 4.39 |
| 195 | W265800077180001 | BHARATPUR | Bayana | Bhimnagar | Piezometer | 77.30 | 26.97 | 1.00 | 41.20 | 193.00 | 23.58 | 21.15 | 21.80 | 21.10 |
| 196 | W271100077400002 | BHARATPUR | Sewar | CHIKSANA | Dug well | 77.67 | 27.18 | 0.26 | 22.00 | 179.00 | - | 17.34 | - | - |
| 197 | W270700077040002 | BHARATPUR | Weir | Chokarwada | Piezometer | 77.07 | 27.12 | 1.00 | 91.00 | 216.00 | 53.70 | 49.20 | 50.15 | 51.90 |
| 198 | W265945077293002 | BHARATPUR | Roopwas | DAHINAGAON | Dug well | 77.49 | 27.00 | 0.82 | 17.00 | 181.00 | - | 14.93 | - | - |
| 199 | W272848077190001 | BHARATPUR | Deeg | Deeg | Piezometer | 77.32 | 27.48 | 1.00 | 129.20 | 181.00 | 4.55 | 3.90 | 3.25 | 3.75 |
| 200 | W272800077200001 | BHARATPUR | Deeg | DEEG1 | Dug well | 77.33 | 27.47 | 1.14 | 14.00 | 185.00 | - | 6.71 | 5.56 | 5.01 |
| 201 | W273917077034801 | BHARATPUR | Nagar | Gopalgarh | Dug well | 77.06 | 27.65 | 1.10 | 12.30 | 198.00 | 10.40 | 8.20 | 7.90 | 7.65 |
| 202 | W273200077073001 | BHARATPUR | Nagar | GULPURA | Dug well | 77.13 | 27.53 | 0.90 | 15.00 | 201.00 | 13.10 | 11.80 | 12.15 | 12.50 |
| 203 | W270652077090001 | BHARATPUR | Weir | HALENA | Piezometer | 77.15 | 27.11 | 1.00 | 52.64 | 207.00 | 33.45 | 29.75 | 30.85 | 28.05 |
| 204 | W273636077170001 | BHARATPUR | Kama | Indroli | Dug well | 77.28 | 27.61 | 0.70 | 14.30 | 185.00 | 12.40 | 12.15 | 12.70 | 12.45 |
| 205 | W270200077080001 | BHARATPUR | Weir | Jagjeevanpura | Piezometer | 77.13 | 27.03 | 1.00 | 100.00 | 228.00 | 10.00 | 9.15 | 9.00 | 11.45 |
| 206 | W273130077043001 | BHARATPUR | Nagar | JAISARI | Piezometer | 77.08 | 27.53 | 1.00 | 121.65 | 206.00 | 11.75 | 9.50 | 9.90 | 12.10 |
| 207 | W274656077133601 | BHARATPUR | Kama | JURAHRA | Dug well | 77.23 | 27.78 | 0.78 | 15.50 | 188.00 | 7.12 | 6.22 | 6.97 | 7.17 |
| 208 | W265830077381501 | BHARATPUR | Roopwas | KHAN SURJAPUR | Dug well | 77.64 | 26.98 | 1.10 | 16.88 | 172.00 | 11.92 | 10.55 | 10.95 | 11.00 |
| 209 | W270200077330001 | BHARATPUR | Roopwas | KHANUA | Dug well | 77.55 | 27.03 | 0.53 | 13.00 | 181.00 | 10.62 | 9.32 | 10.12 | 9.62 |
| 210 | W265700077230001 | BHARATPUR | Bayana | Kheria Mod | Dug well | 77.38 | 26.95 | 0.40 | 11.20 | 194.00 | - | - | - | - |
| 211 | W264815077255001 | BHARATPUR | Bayana | KOT1 | Dug well | 77.43 | 26.80 | 1.45 | 12.50 | 216.00 | - | 7.30 | 7.40 | 7.25 |
| 212 | W271900077230005 | BHARATPUR | Kumher | KUMHER | Dug well | 77.38 | 27.32 | 1.00 | 12.00 | 182.00 | 5.90 | 5.30 | 3.00 | 3.15 |
| 213 | W271030077234201 | BHARATPUR | Sewar | Ludhawai_GWD | Dug well | 77.40 | 27.18 | - | 10.90 | 184.00 | 9.60 | 8.25 | 7.70 | 7.90 |
| 214 | W272342077210901 | BHARATPUR | Deeg | MANDHERA | Dug well | 77.35 | 27.40 | 0.29 | 20.00 | 181.00 | 15.01 | 11.78 | 9.36 | 9.86 |
| 215 | W270120077225901 | BHARATPUR | Bayana | Milakpur | Piezometer | 77.38 | 27.02 | - | 50.00 | 183.00 | 37.65 | 35.60 | 36.40 | 37.30 |
| 216 | W271230077124501 | BHARATPUR | Nadbai | NADBAI | Piezometer | 77.21 | 27.21 | 1.08 | 90.62 | 203.00 | 19.49 | 17.97 | 18.92 | 20.07 |
| 217 | W272500077060001 | BHARATPUR | Nagar | Nagar | Dug well | 77.10 | 27.42 | - | 18.30 | 199.00 | - | - | - | - |
| 218 | W270854077043401 | BHARATPUR | Weir | Newada Deep | Piezometer | 77.08 | 27.15 | 1.00 | 98.00 | 212.00 | 25.20 | 23.16 | 23.10 | 24.15 |
| 219 | W270854077043501 | BHARATPUR | Weir | Newada Shallow | Piezometer | 77.08 | 27.15 | 1.00 | 98.00 | 212.00 | 25.05 | 23.65 | 24.10 | 25.80 |
| 220 | W274200077050001 | BHARATPUR | Nagar | PAHARI | Dug well | 77.08 | 27.70 | 0.12 | 12.00 | 190.00 | 8.58 | - | 10.63 | 10.93 |
| 221 | W273300077180002 | BHARATPUR | Deeg | Pasta | Piezometer | 77.30 | 27.55 | 1.00 | 152.00 | 186.00 | 7.10 | 29.75 | 29.15 | 29.90 |
| 222 | W272000077330001 | BHARATPUR | Kumher | RARAH PZI | Piezometer | 77.55 | 27.33 | 1.05 | 146.42 | 175.00 | 10.92 | 9.75 | 11.45 | 12.10 |
| 223 | W272000077330002 | BHARATPUR | Kumher | RARAH PZII | Piezometer | 77.55 | 27.33 | 0.95 | 50.00 | 175.00 | 15.15 | 14.70 | 16.40 | 19.05 |
| 224 | W265900077340001 | BHARATPUR | Roopwas | Roopwas1 | Piezometer | 77.57 | 26.98 | 1.00 | 150.00 | 175.00 | 2.48 | - | - | 6.10 |
| 225 | W265843077185401 | BHARATPUR | Bayana | SALABAD | Dug well | 77.32 | 26.98 | 1.05 | 18.00 | 181.00 | - | 14.70 | 14.85 | 14.60 |
| 226 | W273412077180001 | BHARATPUR | Deeg | SIHORA | Dug well | 77.30 | 27.57 | 0.75 | 15.00 | 186.00 | 11.75 | 10.55 | 9.30 | 9.25 |
| 227 | W270050077103001 | BHARATPUR | Weir | WEIR1 | Piezometer | 77.18 | 27.01 | 1.13 | 92.20 | 217.00 | 24.62 | 22.87 | 23.72 | 23.62 |
| 228 | W254200075211501 | BHILWARA | Jahazpur | AMARWASI | Dug well | 75.35 | 25.70 | 0.31 | 6.99 | 331.00 | 3.19 | 2.04 | 2.19 | 2.19 |

Water Level Data of Ground Water Regime Monitoring Stations in Rajasthan State

| S. No. | Site_ID | District | Block | Village | Type | Long | Lat | MP | Depth | Elevation | May-18 | Aug-18 | Nov-18 | Jan-19 |
|--------|------------------|----------|------------|----------------|------------|-------|-------|------|--------|-----------|--------|--------|--------|--------|
| 229 | W255000074170001 | BHILWARA | Asind | BADNOR | Dug well | 74.28 | 25.83 | 1.02 | 15.00 | 495.00 | 7.58 | 5.98 | 5.08 | 4.08 |
| 230 | W252915074395401 | BHILWARA | Banera | BANERAMATAJI | Dug well | 74.67 | 25.49 | 0.70 | 19.00 | 423.00 | 14.80 | 4.45 | 16.00 | 17.10 |
| 231 | W254530074280001 | BHILWARA | Asind | BARASNI | Dug well | 74.47 | 25.76 | 1.32 | 23.68 | 437.00 | 10.79 | 9.73 | 4.88 | 6.88 |
| 232 | W252809075031801 | BHILWARA | Kotri | Bhagwanpura | Dug well | 75.06 | 25.47 | - | 13.30 | 362.00 | 11.30 | 5.10 | 5.80 | 6.50 |
| 233 | W253820075065501 | BHILWARA | Jahazpur | Bhopalpura1 | Dug well | 75.12 | 25.64 | 0.40 | 14.00 | 346.00 | 11.60 | 7.10 | 0.30 | 5.70 |
| 234 | W251440075014701 | BHILWARA | Mandalgarh | BIGOD | Dug well | 75.03 | 25.24 | 0.70 | 10.90 | 358.00 | 7.77 | 3.85 | 7.40 | 3.70 |
| 235 | W251012075192201 | BHILWARA | Mandalgarh | BIJOLIA | Dug well | 75.32 | 25.17 | 0.47 | 15.38 | 528.00 | 5.63 | 2.53 | 3.98 | 5.13 |
| 236 | W254100075200001 | BHILWARA | Jahazpur | BORANI | Dug well | 75.33 | 25.68 | 0.41 | 20.00 | 345.00 | 16.89 | 10.89 | 17.19 | 17.19 |
| 237 | W253140074180301 | BHILWARA | Mandal | Dahimatha | Dug well | 74.30 | 25.53 | 0.16 | 25.00 | 493.00 | 22.75 | 10.80 | 16.55 | 16.95 |
| 238 | W253800074191201 | BHILWARA | Asind | Daulatgarh | Dug well | 74.32 | 25.63 | 0.20 | 29.80 | 529.00 | 13.70 | 3.70 | 3.80 | 4.60 |
| 239 | W251700074093001 | BHILWARA | Raipur | DEVARIA | Dug well | 74.16 | 25.28 | 1.40 | 33.60 | 525.00 | 25.20 | 12.45 | 16.90 | 21.30 |
| 240 | W255200074330001 | BHILWARA | Hurda | GAGEDA | Dug well | 74.55 | 25.87 | 0.51 | 14.90 | 416.00 | 5.99 | 7.24 | 12.29 | 13.67 |
| 241 | W251143074173901 | BHILWARA | Sahara | Galodiya | Dug well | 74.29 | 25.20 | - | 24.30 | 477.43 | 15.10 | 6.50 | 13.40 | 14.00 |
| 242 | W251300074153501 | BHILWARA | Sahara | GANGAPUR1 | Dug well | 74.26 | 25.22 | 0.42 | 25.53 | 506.00 | 15.38 | 4.98 | 6.08 | 6.68 |
| 243 | W255400074401201 | BHILWARA | Hurda | GULABPURA | Dug well | 74.67 | 25.90 | 0.89 | 19.00 | 397.00 | 4.01 | 0.06 | 6.01 | 6.79 |
| 244 | W251050074374801 | BHILWARA | Suwana | HAMIRGARH | Dug well | 74.63 | 25.18 | 0.81 | 25.00 | 421.00 | 20.49 | 9.79 | 11.69 | 18.19 |
| 245 | W253715075163001 | BHILWARA | Jahazpur | JAHAJPUR | Dug well | 75.28 | 25.62 | 0.50 | 14.75 | 335.00 | 8.10 | 6.50 | 6.25 | 7.80 |
| 246 | W253240074302701 | BHILWARA | Asind | Jeewaliya | Dug well | 74.51 | 25.54 | 0.70 | 17.00 | 458.00 | 14.40 | 7.60 | 10.05 | 12.70 |
| 247 | W254520074542001 | BHILWARA | Shahpura | KANCHAN-KALA | Dug well | 74.91 | 25.76 | 1.00 | 10.50 | 369.00 | 6.70 | 4.05 | 5.70 | 6.90 |
| 248 | W253054074160001 | BHILWARA | Mandal | Karera | Piezometer | 74.27 | 25.52 | 1.00 | 150.00 | 506.00 | 18.19 | 17.80 | 17.87 | 19.20 |
| 249 | W251322074253001 | BHILWARA | Suwana | Karoi Kalan | Dug well | 74.43 | 25.22 | 1.50 | 25.00 | 461.00 | - | - | 17.90 | 14.40 |
| 250 | W252214074463001 | BHILWARA | Suwana | KODUKOTA | Dug well | 74.78 | 25.37 | 0.35 | 25.00 | 406.00 | 20.95 | 19.40 | 11.70 | 12.55 |
| 251 | W252350074533001 | BHILWARA | Kotri | KOTARI | Dug well | 74.89 | 25.40 | 1.13 | 17.63 | 379.00 | 11.17 | 5.87 | 7.02 | 8.37 |
| 252 | W250915075071701 | BHILWARA | Mandalgarh | Ladpura | Dug well | 75.12 | 25.15 | 0.21 | 20.00 | 397.00 | 4.98 | 2.70 | 3.60 | 4.20 |
| 253 | W251100075053801 | BHILWARA | Mandalgarh | MANDALGARH1 | Dug well | 75.09 | 25.18 | 0.50 | 30.00 | 351.00 | 24.80 | 19.60 | 19.90 | 19.20 |
| 254 | W251610074381501 | BHILWARA | Suwana | MANDAPIA RS | Dug well | 74.64 | 25.27 | 0.10 | 20.00 | 410.00 | 16.40 | 5.30 | 6.70 | 11.30 |
| 255 | W252715074111501 | BHILWARA | Raipur | NANGPURA | Dug well | 74.19 | 25.45 | 0.42 | 32.00 | 529.00 | 16.68 | 11.93 | 16.78 | 29.68 |
| 256 | W253104075053001 | BHILWARA | Kotri | PAROLI | Dug well | 75.09 | 25.52 | 0.30 | 10.40 | 341.00 | 5.10 | 2.85 | 4.95 | 3.25 |
| 257 | W252306074063001 | BHILWARA | Raipur | PITAKHERA | Dug well | 74.11 | 25.39 | 1.00 | 24.30 | 544.00 | 19.00 | 2.40 | 6.20 | 9.50 |
| 258 | W253800074360001 | BHILWARA | Banera | RAILA ROAD | Dug well | 74.60 | 25.63 | 0.85 | 26.00 | 431.00 | 14.45 | 3.45 | 5.85 | 8.30 |
| 259 | W252413074094001 | BHILWARA | Raipur | Raipur | Dug well | 74.16 | 25.40 | 1.00 | 26.50 | 533.00 | 8.50 | 1.00 | 2.90 | 6.70 |
| 260 | W250650075154001 | BHILWARA | Mandalgarh | SALAWATIA | Dug well | 75.26 | 25.11 | 0.50 | 31.00 | 530.00 | 23.80 | 16.40 | 19.90 | 24.50 |
| 261 | W251825074520001 | BHILWARA | Kotri | SAWAIPUR | Dug well | 74.87 | 25.31 | 1.00 | 28.99 | 387.00 | 15.65 | 8.75 | 11.95 | 13.75 |
| 262 | W253615074540001 | BHILWARA | Shahpura | SOPURA | Dug well | 74.90 | 25.60 | 0.12 | 13.62 | 374.00 | 9.28 | 4.48 | 5.48 | 7.68 |
| 263 | W252100074420001 | BHILWARA | Suwana | SUWANA1 | Dug well | 74.70 | 25.35 | - | 25.00 | 407.00 | 22.50 | 4.95 | 5.30 | 12.50 |
| 264 | W253340074480001 | BHILWARA | Shahpura | Taswaria Khurd | Dug well | 74.80 | 25.56 | 0.25 | 16.85 | 389.00 | 14.65 | 5.85 | 11.25 | 12.75 |
| 265 | W253551074184801 | BHILWARA | Asind | TILOLI | Dug well | 74.31 | 25.60 | 1.15 | 15.48 | 498.00 | 14.25 | 2.95 | 2.45 | 2.55 |
| 266 | W284010072450001 | BIKANER | Bikaner | 6 PB | Piezometer | 72.75 | 28.67 | 1.00 | 137.50 | 136.00 | - | - | - | - |

Water Level Data of Ground Water Regime Monitoring Stations in Rajasthan State

| S. No. | Site_ID | District | Block | Village | Type | Long | Lat | MP | Depth | Elevation | May-18 | Aug-18 | Nov-18 | Jan-19 |
|--------|------------------|----------|-------------|-------------------|------------|-------|-------|------|--------|-----------|--------|--------|--------|--------|
| 267 | W281321072492701 | BIKANER | Bikaner | AMARPURA | Dug well | 72.82 | 28.22 | 0.33 | 41.17 | 165.00 | 16.77 | 16.23 | 15.90 | 16.77 |
| 268 | W285600073530001 | BIKANER | Lunkaransar | ARJANSAR | Dug well | 73.88 | 28.93 | 2.05 | 71.75 | 206.00 | 17.25 | 16.78 | 17.82 | 17.65 |
| 269 | W284205073455101 | BIKANER | Lunkaransar | BADERAN | Dug well | 73.76 | 28.70 | 1.20 | 49.29 | 207.00 | 40.57 | 40.83 | 40.98 | 38.20 |
| 270 | W275600072303001 | BIKANER | Kolayat | BAJU | Dug well | 72.51 | 27.93 | 1.16 | 43.14 | 165.00 | - | - | 31.54 | 30.89 |
| 271 | W275500072320801 | BIKANER | Kolayat | Bajju (tejpura) | Piezometer | 72.54 | 27.92 | 1.00 | 120.00 | 164.00 | 30.55 | 30.05 | 31.04 | 30.08 |
| 272 | W274415072081501 | BIKANER | Kolayat | BHIKAMPUR | Dug well | 72.14 | 27.74 | 1.35 | 36.05 | 157.00 | - | - | - | 13.60 |
| 273 | W274544072095001 | BIKANER | Kolayat | Bhikampur Deep | Piezometer | 72.16 | 27.76 | 1.00 | 116.00 | 165.00 | - | - | - | 15.05 |
| 274 | W274544072095002 | BIKANER | Kolayat | Bhikampur Shallow | Piezometer | 72.16 | 27.76 | 1.00 | 75.00 | 165.00 | - | - | - | 17.60 |
| 275 | W282800073270001 | BIKANER | Lunkaransar | BINJAWARI | Piezometer | 73.45 | 28.47 | 1.00 | 157.00 | 208.00 | 66.75 | 67.26 | 67.42 | 67.70 |
| 276 | W282742073275101 | BIKANER | Lunkaransar | Binjawari Dw | Dug well | 73.46 | 28.46 | 0.50 | 10.70 | 211.00 | 5.30 | 4.35 | 4.03 | 4.80 |
| 277 | W275215072433001 | BIKANER | Kolayat | BITHNOK | Dug well | 72.73 | 27.87 | 1.31 | 65.00 | 204.00 | 55.49 | 54.74 | 54.86 | - |
| 278 | W275617072405001 | BIKANER | Kolayat | Bitnok_Pz | Piezometer | 72.68 | 27.94 | 1.00 | 138.00 | 205.00 | 56.05 | 55.78 | 55.88 | 56.30 |
| 279 | W284000073080001 | BIKANER | Bikaner | CHHATARGARH | Dug well | 73.13 | 28.67 | 0.13 | 57.17 | 166.00 | 29.97 | 29.87 | 29.96 | 30.37 |
| 280 | W274800073210002 | BIKANER | Bikaner | DESHNOKH | Piezometer | 73.35 | 27.80 | 1.00 | 205.00 | 271.00 | 114.00 | 129.40 | 130.20 | 127.95 |
| 281 | W282619073342201 | BIKANER | Lunkaransar | DHIRERA | Dug well | 73.57 | 28.44 | 1.40 | 66.50 | 206.00 | - | - | - | - |
| 282 | W281300073380003 | BIKANER | Bikaner | Dhirera_Pz | Piezometer | 73.63 | 28.22 | 1.00 | 64.00 | 210.00 | 50.50 | 50.54 | 51.88 | 50.57 |
| 283 | W280500074003001 | BIKANER | Dungargarh | DUNGARGARH | Dug well | 74.01 | 28.08 | 1.40 | 63.52 | 272.00 | 59.85 | 60.43 | 59.97 | 60.50 |
| 284 | W274700072380001 | BIKANER | Kolayat | Gariyala_Pz | Piezometer | 72.63 | 27.78 | 1.00 | 164.00 | 205.00 | - | - | - | - |
| 285 | W275930072174801 | BIKANER | Kolayat | GODU | Dug well | 72.30 | 27.99 | 1.17 | 48.83 | 152.00 | 21.13 | 21.13 | 18.54 | 18.47 |
| 286 | W275900072210001 | BIKANER | Kolayat | Godu_Pz_I | Piezometer | 72.35 | 27.98 | 1.10 | 190.61 | 149.00 | - | 19.02 | 16.55 | 16.66 |
| 287 | W275900072210002 | BIKANER | Kolayat | Godu_Pz_II | Piezometer | 72.35 | 27.98 | 0.90 | 190.30 | 149.00 | - | 20.52 | 15.67 | 14.71 |
| 288 | W282623073383101 | BIKANER | Lunkaransar | Hanseran | Piezometer | 73.63 | 28.44 | 0.50 | 90.00 | 204.00 | - | - | 27.60 | 27.10 |
| 289 | W283435073484001 | BIKANER | Lunkaransar | HARIASAR | Dug well | 73.81 | 28.58 | 2.65 | 61.95 | 197.00 | 29.15 | 29.75 | 29.95 | 31.41 |
| 290 | W281830072310401 | BIKANER | Kolayat | JAGGASAR | Piezometer | 72.52 | 28.31 | 0.30 | 250.00 | 127.00 | 19.80 | 21.04 | 21.22 | 17.50 |
| 291 | W274000073394501 | BIKANER | Nokha | KAKRA | Piezometer | 73.66 | 27.67 | 1.62 | 178.92 | 305.00 | - | - | - | 90.58 |
| 292 | W280230072210001 | BIKANER | Kolayat | Kandharli Deep | Piezometer | 72.35 | 28.04 | 1.00 | 184.00 | 155.00 | 11.40 | 10.72 | 10.72 | 11.65 |
| 293 | W280230072210002 | BIKANER | Kolayat | Kandharli Shallow | Piezometer | 72.35 | 28.04 | 1.00 | 88.00 | 155.00 | 11.30 | 10.65 | 10.82 | 11.85 |
| 294 | W273015073260001 | BIKANER | Nokha | Kanwalisar | Piezometer | 73.43 | 27.50 | 1.00 | 150.00 | 328.00 | 67.10 | 69.05 | 67.24 | 65.75 |
| 295 | W275731073141401 | BIKANER | Bikaner | KARMISAR | Piezometer | 73.24 | 27.96 | 1.02 | 139.60 | 217.00 | 75.53 | 76.38 | 76.10 | 69.38 |
| 296 | W281945073291501 | BIKANER | Lunkaransar | KASTURIA | Dug well | 73.49 | 28.33 | 0.94 | 42.60 | 186.00 | 34.24 | 33.06 | 34.30 | 34.31 |
| 297 | W281940073293001 | BIKANER | Lunkaransar | Kasturia Pz | Piezometer | 73.49 | 28.33 | 1.00 | 120.00 | 186.00 | - | 33.50 | 33.56 | 33.60 |
| 298 | W284135072352901 | BIKANER | Khajuwala | Khajuwala_Pz | Piezometer | 72.59 | 28.69 | - | 240.00 | 139.00 | 20.25 | 19.34 | 19.29 | 19.75 |
| 299 | W281145073232801 | BIKANER | Bikaner | KHARA1 | Dug well | 73.39 | 28.20 | 1.23 | 64.27 | 202.00 | 49.87 | 50.77 | 49.57 | 49.67 |
| 300 | W285600073243001 | BIKANER | Lunkaransar | KHARBARO | Dug well | 73.41 | 28.93 | 1.31 | 47.70 | 190.00 | 8.79 | 11.95 | 6.96 | 6.89 |
| 301 | W282845073333001 | BIKANER | Lunkaransar | Khirera | Dug well | 73.56 | 28.48 | 0.60 | 10.68 | 224.00 | 7.75 | 6.70 | 6.85 | 7.50 |
| 302 | W275510073280701 | BIKANER | Bikaner | Kilchoo Sahlotan | Piezometer | 73.48 | 27.92 | 0.50 | 132.00 | 245.00 | - | - | - | - |
| 303 | W280240073041001 | BIKANER | Kolayat | KODAM DESAR | Dug well | 73.07 | 28.04 | - | 82.00 | 245.00 | - | - | - | - |
| 304 | W275030072571501 | BIKANER | Kolayat | KOLAYAT | Piezometer | 72.95 | 27.84 | 1.00 | 318.00 | 213.00 | - | - | - | - |

Water Level Data of Ground Water Regime Monitoring Stations in Rajasthan State

| S. No. | Site_ID | District | Block | Village | Type | Long | Lat | MP | Depth | Elevation | May-18 | Aug-18 | Nov-18 | Jan-19 |
|--------|------------------|--------------|----------------|------------------------|------------|-------|-------|------|--------|-----------|--------|--------|--------|--------|
| 305 | W285200073210002 | BIKANER | Lunkaransar | LAKHANSAR_DW | Dug well | 73.35 | 28.87 | 1.10 | 50.00 | 168.00 | 11.00 | 9.63 | 11.14 | 11.00 |
| 306 | W280545073521501 | BIKANER | Dungargarh | LAKHASAR2 | Dug well | 73.87 | 28.10 | 1.65 | 47.95 | 245.00 | 38.40 | 38.35 | 38.48 | 40.35 |
| 307 | W281900073113001 | BIKANER | Bikaner | LAKHUSAR | Dug well | 73.19 | 28.32 | 0.90 | 51.00 | 186.00 | 42.70 | 43.50 | 42.67 | 42.30 |
| 308 | W283200073334502 | BIKANER | Lunkaransar | LALERA1 | Piezometer | 73.56 | 28.53 | 1.00 | 150.00 | 211.00 | 32.75 | 32.13 | 31.70 | 31.66 |
| 309 | W283800073360002 | BIKANER | Lunkaransar | Laxmi Narayansar Dhani | Piezometer | 73.60 | 28.63 | 1.00 | 150.00 | 202.00 | - | 5.90 | 5.48 | 6.20 |
| 310 | W281630073570001 | BIKANER | Dungargarh | LODERA | Dug well | 73.95 | 28.28 | 2.10 | 87.92 | 225.00 | - | - | - | - |
| 311 | W282930073450001 | BIKANER | Lunkaransar | LUNKARANSAR1 | Piezometer | 73.75 | 28.49 | 0.97 | 129.00 | 197.00 | 51.93 | 52.13 | 54.41 | 51.97 |
| 312 | W284700073500001 | BIKANER | Lunkaransar | MAHAJAN | Dug well | 73.83 | 28.78 | 1.55 | 51.50 | 199.00 | - | - | - | - |
| 313 | W284600073490001 | BIKANER | Lunkaransar | Mahajan-Pz | Piezometer | 73.82 | 28.77 | 1.00 | 67.30 | 306.00 | - | 37.43 | 35.65 | 37.55 |
| 314 | W284001073550801 | BIKANER | Lunkaransar | MALKISAR | Dug well | 73.92 | 28.67 | 1.38 | 59.62 | 198.00 | 15.12 | 14.19 | 13.86 | 14.79 |
| 315 | W284530073462001 | BIKANER | Lunkaransar | MANARIA | Dug well | 73.77 | 28.76 | 0.69 | 54.41 | 196.00 | 50.22 | 50.17 | 50.36 | 50.96 |
| 316 | W280206072293001 | BIKANER | Kolayat | MANKASAR | Dug well | 72.49 | 28.04 | 1.50 | 19.46 | 166.00 | 13.60 | 11.96 | 12.04 | 12.08 |
| 317 | W275800072250001 | BIKANER | Kolayat | MODAYAT | Dug well | 72.42 | 27.97 | 0.54 | 69.46 | 164.00 | 16.26 | 15.74 | 15.27 | 15.23 |
| 318 | W274529073323501 | BIKANER | Nokha | Morkhana Agoona_Pz | Piezometer | 73.54 | 27.76 | - | 150.00 | 306.16 | 109.00 | 108.00 | 107.46 | 107.55 |
| 319 | W275745073333002 | BIKANER | Bikaner | NAPASAR | Dug well | 73.56 | 27.96 | 1.39 | 90.00 | 245.00 | 82.01 | 81.09 | 81.24 | 80.21 |
| 320 | W273830072390001 | BIKANER | Kolayat | NOKHRA | Dug well | 72.65 | 27.64 | 1.42 | 92.00 | 242.00 | - | - | 88.62 | - |
| 321 | W285305073171501 | BIKANER | Lunkaransar | RANER | Dug well | 73.29 | 28.88 | 0.40 | 47.60 | 161.00 | 13.70 | 13.80 | 12.91 | 12.80 |
| 322 | W280135072073001 | BIKANER | Kolayat | RANJITPURA | Dug well | 72.13 | 28.03 | - | 42.80 | 146.00 | 25.10 | 24.35 | 24.70 | 24.80 |
| 323 | W284200073530001 | BIKANER | Lunkaransar | Sangrew | Piezometer | 73.88 | 28.70 | 1.00 | 153.00 | 197.00 | - | - | - | - |
| 324 | W283530073113001 | BIKANER | Bikaner | SATTASAR | Dug well | 73.19 | 28.59 | 0.89 | 57.91 | 179.00 | 30.31 | 29.74 | 29.55 | 29.71 |
| 325 | W251600075450001 | BUNDI | Talera | BALLOP | Dug well | 75.75 | 25.27 | 1.00 | 6.00 | 248.00 | 1.61 | 0.40 | 1.80 | 1.53 |
| 326 | W253100076100001 | BUNDI | Keshorai Patan | Dahi Khera | Dug well | 76.17 | 25.52 | 0.57 | 7.38 | 230.00 | - | 2.03 | 5.33 | 4.92 |
| 327 | W252815075520001 | BUNDI | Bundi | DELUNDA | Dug well | 75.87 | 25.47 | 0.61 | 17.68 | 229.00 | 10.81 | 10.44 | 10.84 | 10.37 |
| 328 | W253230075594501 | BUNDI | Keshorai Patan | GAINDOLI | Dug well | 76.00 | 25.54 | 1.00 | 10.72 | 231.00 | 4.83 | 2.00 | 3.35 | 5.97 |
| 329 | W252328076042501 | BUNDI | Keshorai Patan | KAPREN | Dug well | 76.07 | 25.39 | 0.59 | 6.71 | 236.00 | 1.79 | 1.21 | 1.46 | 1.50 |
| 330 | W251908075555001 | BUNDI | Keshorai Patan | KESHORAIPTAN | Dug well | 75.93 | 25.32 | 0.54 | 3.96 | 245.00 | 1.47 | 0.76 | 2.06 | 1.07 |
| 331 | W254000076110001 | BUNDI | Keshorai Patan | LAKHERI | Dug well | 76.18 | 25.67 | 1.50 | 3.95 | 228.00 | 2.57 | 2.00 | 1.90 | 2.32 |
| 332 | W252430075531501 | BUNDI | Keshorai Patan | MAIJA | Dug well | 75.89 | 25.41 | 1.10 | 10.70 | 232.00 | 0.90 | 0.40 | 1.25 | 0.54 |
| 333 | W253412075565001 | BUNDI | Nainwa | MOTIPURA | Dug well | 75.95 | 25.57 | 0.51 | 14.00 | 303.00 | 8.09 | 10.59 | 11.07 | 9.24 |
| 334 | W252940075472401 | BUNDI | Bundi | RAJWAS | Dug well | 75.79 | 25.49 | 0.51 | 7.50 | 239.00 | 4.38 | 1.69 | 2.69 | - |
| 335 | W252400075333001 | BUNDI | Bundi | RAMNAGAR (JATAN) | Dug well | 75.56 | 25.40 | 0.81 | 15.23 | 259.00 | 9.28 | 2.24 | 5.29 | 8.45 |
| 336 | W252614075305501 | BUNDI | Hindoli | SATUR | Dug well | 75.52 | 25.44 | - | 15.00 | 305.00 | 8.80 | 5.40 | 6.70 | 5.51 |
| 337 | W244500074115701 | CHITTAURGARH | Bhopalsagar | AKOLA | Dug well | 74.20 | 24.75 | 0.20 | 16.00 | 454.00 | 10.60 | 6.80 | 7.00 | 8.20 |
| 338 | W244336074270001 | CHITTAURGARH | Bhadesar | BANSEN | Dug well | 74.45 | 24.73 | 0.25 | 28.00 | 428.00 | 24.25 | 15.55 | 24.85 | 25.35 |
| 339 | W245100074352001 | CHITTAURGARH | Chittaurgarh | Bojunda | Piezometer | 74.59 | 24.85 | 0.60 | 155.00 | 415.00 | 22.26 | 15.86 | 16.66 | 16.66 |
| 340 | W250630074500001 | CHITTAURGARH | Begun | Dugar | Piezometer | 74.83 | 25.11 | 1.00 | 150.00 | 383.00 | 5.20 | 3.40 | 3.85 | 4.63 |
| 341 | W250300074380001 | CHITTAURGARH | Gangrar | GANGRAR1 | Dug well | 74.63 | 25.05 | 0.85 | 22.00 | 405.00 | 12.55 | 10.35 | 11.65 | 16.65 |
| 342 | W241648074305401 | CHITTAURGARH | Bari Sadari | KALAKHET | Dug well | 74.52 | 24.28 | 0.45 | 25.40 | 507.00 | - | - | - | 16.60 |

Water Level Data of Ground Water Regime Monitoring Stations in Rajasthan State

| S. No. | Site_ID | District | Block | Village | Type | Long | Lat | MP | Depth | Elevation | May-18 | Aug-18 | Nov-18 | Jan-19 |
|--------|------------------|--------------|--------------|-----------------|------------|-------|-------|------|--------|-----------|--------|--------|--------|--------|
| 343 | W245140074183001 | CHITTAURGARH | Kapasan | KAPASAN1 | Dug well | 74.31 | 24.86 | 0.35 | 20.78 | 460.00 | 5.85 | 4.40 | 4.55 | 4.85 |
| 344 | W250210074293001 | CHITTAURGARH | Gangrar | KHARKHANDA | Dug well | 74.49 | 25.04 | 0.46 | 25.00 | 451.00 | 21.44 | 18.64 | 14.74 | 21.94 |
| 345 | W242126074211301 | CHITTAURGARH | Dungla | Mahuda | Dug well | 74.35 | 24.36 | 0.50 | 18.00 | 484.00 | 16.60 | - | - | 13.30 |
| 346 | W245420074384001 | CHITTAURGARH | Chittaurgarh | MANPURA2 | Dug well | 74.64 | 24.91 | 0.33 | 18.00 | 398.00 | 10.27 | 1.77 | 5.37 | 9.17 |
| 347 | W250440075100001 | CHITTAURGARH | Begun | MENAL | Dug well | 75.17 | 25.08 | 0.55 | 6.85 | 522.00 | 2.55 | 1.15 | 1.35 | 1.85 |
| 348 | W245230074160001 | CHITTAURGARH | Kapasan | MUNGANA | Dug well | 74.27 | 24.88 | 1.08 | 24.00 | 463.00 | 16.72 | 10.42 | - | - |
| 349 | W245700074410601 | CHITTAURGARH | Chittaurgarh | NAGARI1 | Dug well | 74.69 | 24.95 | 0.05 | 17.75 | 415.00 | 12.75 | 3.50 | 7.45 | 8.13 |
| 350 | W244100074210001 | CHITTAURGARH | Bhadesar | NAPANIA | Dug well | 74.35 | 24.68 | 0.50 | 32.50 | 460.00 | 10.35 | 11.80 | 18.60 | 27.40 |
| 351 | W250811074531501 | CHITTAURGARH | Begun | PARSOLI | Dug well | 74.89 | 25.14 | 1.65 | 25.00 | 398.00 | 16.65 | 2.55 | 7.20 | 8.25 |
| 352 | W245630074311001 | CHITTAURGARH | Chittaurgarh | PUROHITOKASAVAT | Dug well | 74.52 | 24.94 | 0.72 | 31.00 | 436.00 | 21.13 | 26.68 | 25.43 | 28.68 |
| 353 | W250400074214501 | CHITTAURGARH | Rashmi | RASHMI1 | Dug well | 74.36 | 25.07 | 1.55 | 12.50 | 448.00 | 9.35 | 7.30 | 6.95 | 7.25 |
| 354 | W245600075353001 | CHITTAURGARH | Bhainsrogarh | RAWATBHATA | Dug well | 75.59 | 24.93 | 1.35 | 9.95 | 358.00 | 0.27 | 0.55 | 0.85 | 0.34 |
| 355 | W245600074272001 | CHITTAURGARH | Kapasan | SINGHPUR | Dug well | 74.46 | 24.93 | 0.50 | 17.17 | 432.00 | 8.90 | 8.40 | 11.30 | 14.30 |
| 356 | W283437074301601 | CHURU | Sardar Sahar | Aspalsar | Dug well | 74.50 | 28.58 | 2.50 | 50.00 | 241.00 | 44.10 | 43.34 | 43.16 | 43.60 |
| 357 | W274400074070001 | CHURU | Sujjangarh | BAMBOO | Dug well | 74.12 | 27.73 | 1.00 | 68.00 | 319.00 | 64.60 | 66.04 | 66.00 | 64.25 |
| 358 | W284537075013801 | CHURU | Taranagar | BHALAUTIBBA | Dug well | 75.03 | 28.76 | 1.99 | 18.01 | 215.00 | 12.41 | 12.21 | 12.37 | 12.21 |
| 359 | W275820074323001 | CHURU | Ratangarh | BHOJASAR | Dug well | 74.54 | 27.97 | 1.48 | 35.00 | 317.00 | 29.92 | 31.76 | 29.75 | 29.77 |
| 360 | W283022074273301 | CHURU | Sardar Sahar | Bhojrasar DW | Dug well | 74.46 | 28.51 | 2.84 | 58.00 | 326.00 | 29.76 | 30.22 | 30.33 | 30.66 |
| 361 | W275019074170001 | CHURU | Sujjangarh | BIDASAR | Dug well | 74.28 | 27.84 | 2.44 | 62.56 | 309.00 | 6.36 | 5.13 | 4.88 | 23.51 |
| 362 | W281545074523001 | CHURU | Churu | BINASAR | Dug well | 74.88 | 28.26 | 2.31 | 45.00 | 296.00 | 23.09 | 22.69 | 23.03 | 33.89 |
| 363 | W280230074473001 | CHURU | Ratangarh | BIRAMSAR1 | Dug well | 74.79 | 28.04 | 2.53 | 55.00 | 312.00 | 48.57 | 46.77 | 46.70 | 47.92 |
| 364 | W284010075140001 | CHURU | Rajgarh | DADREWA | Dug well | 75.23 | 28.67 | 2.99 | 26.00 | 233.00 | 11.53 | 11.66 | 11.92 | 11.80 |
| 365 | W285030074543001 | CHURU | Taranagar | DHIRAWAS | Dug well | 74.91 | 28.84 | 1.80 | 15.20 | 210.00 | 8.67 | 8.83 | 9.43 | 9.50 |
| 366 | W282815075044501 | CHURU | Churu | DUDWA KHARA | Piezometer | 75.08 | 28.47 | 1.81 | 92.50 | 276.00 | 19.63 | 20.37 | 20.62 | 19.39 |
| 367 | W281730074541501 | CHURU | Churu | GUJRON KI DHANI | Piezometer | 74.90 | 28.29 | 0.30 | 107.35 | 302.00 | - | - | - | - |
| 368 | W274415074250701 | CHURU | Sujjangarh | GULERIYA | Dug well | 74.42 | 27.74 | 2.00 | 18.00 | 316.00 | 9.40 | 9.53 | 9.68 | 9.37 |
| 369 | W283830074223001 | CHURU | Sardar Sahar | HARDESAR | Dug well | 74.38 | 28.64 | 2.48 | 64.00 | 222.00 | - | 60.56 | - | - |
| 370 | W283200075262001 | CHURU | Rajgarh | HARPALU KHUSALA | Piezometer | 75.44 | 28.53 | 1.00 | 114.50 | 254.00 | 48.02 | 48.00 | 48.35 | 38.20 |
| 371 | W275500074410001 | CHURU | Ratangarh | KANWARI | Piezometer | 74.68 | 27.92 | 1.00 | 52.50 | 320.00 | 28.10 | 26.80 | 26.86 | 28.00 |
| 372 | W282450074151001 | CHURU | Sardar Sahar | KHUNDIA | Dug well | 74.25 | 28.41 | 2.50 | 57.50 | 240.00 | 54.30 | 53.50 | 53.95 | 52.95 |
| 373 | W280030074365501 | CHURU | Ratangarh | LOHA | Dug well | 74.62 | 28.01 | 1.59 | 50.00 | 326.00 | 29.61 | 28.46 | 28.64 | 29.41 |
| 374 | W282126074321501 | CHURU | Sardar Sahar | MEHRASAR | Dug well | 74.54 | 28.36 | 1.66 | 67.09 | 270.00 | - | - | - | - |
| 375 | W283015074441501 | CHURU | Sardar Sahar | MELUSAR | Dug well | 74.74 | 28.50 | 2.92 | 48.00 | 256.00 | 23.48 | 22.81 | 22.86 | 26.38 |
| 376 | W281215074315001 | CHURU | Ratangarh | MELUSAR1 | Piezometer | 74.53 | 28.20 | 1.00 | 70.00 | 297.00 | 41.10 | 41.00 | 41.34 | 41.90 |
| 377 | W282500074230101 | CHURU | Sardar Sahar | MITTASAR | Dug well | 74.38 | 28.42 | 2.03 | 66.00 | 259.00 | - | - | 55.82 | 56.07 |
| 378 | W283806075180001 | CHURU | Rajgarh | NANGLI | Dug well | 75.30 | 28.64 | 1.00 | 30.66 | 234.00 | - | 25.20 | 24.60 | 24.43 |
| 379 | W282800075282001 | CHURU | Rajgarh | NEEMA | Piezometer | 75.47 | 28.47 | 1.74 | 115.00 | 270.00 | 50.13 | 50.34 | 50.56 | 50.81 |
| 380 | W275528074334001 | CHURU | Ratangarh | Parihara | Dug well | 74.56 | 27.92 | - | 27.20 | 323.78 | 20.90 | 21.34 | 22.84 | 21.30 |

Water Level Data of Ground Water Regime Monitoring Stations in Rajasthan State

| S. No. | Site_ID | District | Block | Village | Type | Long | Lat | MP | Depth | Elevation | May-18 | Aug-18 | Nov-18 | Jan-19 |
|--------|------------------|----------|--------------|------------------|------------|-------|-------|------|--------|-----------|--------|--------|--------|--------|
| 381 | W280215074283501 | CHURU | Ratangarh | RAJALDESAR | Piezometer | 74.48 | 28.04 | 1.00 | 68.90 | 321.00 | 47.75 | 49.22 | 47.40 | 48.35 |
| 382 | W283800075223001 | CHURU | Rajgarh | RAJGARH1 | Dug well | 75.38 | 28.63 | 1.99 | 28.00 | 480.00 | 23.57 | 23.76 | 23.73 | 23.81 |
| 383 | W282800074514501 | CHURU | Churu | RAMPURA | Dug well | 74.86 | 28.47 | 1.84 | 28.16 | 260.00 | 19.56 | 20.19 | 20.32 | 19.66 |
| 384 | W280118074370001 | CHURU | Ratangarh | Ratangarh2 | Piezometer | 74.62 | 28.02 | 1.00 | 105.00 | 315.00 | - | 54.08 | 54.14 | - |
| 385 | W284200074210001 | CHURU | Sardar Sahar | SADASAR | Dug well | 74.35 | 28.70 | 1.90 | 75.00 | 213.00 | - | - | - | - |
| 386 | W280000074392401 | CHURU | Ratangarh | Sangasar | Piezometer | 74.66 | 28.00 | 1.00 | 44.70 | 314.00 | 29.05 | 27.74 | 29.87 | 29.85 |
| 387 | W282620074290901 | CHURU | Sardar Sahar | SARDARSHAHAR | Piezometer | 74.49 | 28.44 | 1.35 | 76.00 | 254.00 | 38.35 | 39.17 | 39.02 | 36.75 |
| 388 | W281300074480001 | CHURU | Churu | Satda | Dug well | 74.80 | 28.22 | 2.94 | 51.50 | 297.00 | 43.50 | 42.59 | 42.49 | 43.41 |
| 389 | W285230074503001 | CHURU | Taranagar | SHAWA | Dug well | 74.84 | 28.88 | 1.30 | 29.80 | 212.00 | 14.62 | 14.70 | 14.38 | 13.50 |
| 390 | W282600075075001 | CHURU | Churu | SIRSALA | Dug well | 75.13 | 28.43 | 1.08 | 31.69 | 277.00 | 23.32 | 22.48 | 22.66 | 29.52 |
| 391 | W282310074040001 | CHURU | Sardar Sahar | SOMASAR | Dug well | 74.07 | 28.39 | 2.46 | 75.00 | 222.00 | - | - | - | - |
| 392 | W274625074011501 | CHURU | Sujjanganh | SONIASAR | Dug well | 74.02 | 27.77 | 2.11 | 76.89 | 317.00 | 56.09 | 55.72 | 55.74 | 54.59 |
| 393 | W280358074451401 | CHURU | Ratangarh | TIDIYASAR | Dug well | 74.75 | 28.07 | 1.60 | 50.00 | 315.00 | 38.95 | 39.20 | 39.08 | 47.55 |
| 394 | W280400074440002 | CHURU | Ratangarh | TIDIYASAR Pz | Piezometer | 74.73 | 28.07 | 0.85 | 111.50 | 315.00 | - | 39.57 | 39.41 | 39.75 |
| 395 | W264826076331701 | DAUSA | Sikrai | Bairaonda | Piezometer | 76.55 | 26.81 | - | 87.00 | 333.00 | - | 21.14 | 24.15 | 25.10 |
| 396 | W264854076171701 | DAUSA | Dausa | Baniyana | Piezometer | 76.29 | 26.82 | - | 74.00 | 331.00 | 12.45 | 9.69 | 11.05 | 13.65 |
| 397 | W265830076173001 | DAUSA | Dausa | BAPI | Dug well | 76.29 | 26.98 | 0.78 | 20.00 | 319.00 | 14.52 | 13.27 | 14.82 | 14.12 |
| 398 | W265850076170001 | DAUSA | Dausa | BAPI_Pz | Piezometer | 76.28 | 26.98 | 1.00 | 91.50 | 324.00 | 13.20 | 11.60 | 14.05 | 17.29 |
| 399 | W270934076350001 | DAUSA | Bandikui | Baswa1 | Piezometer | 76.58 | 27.16 | 1.00 | 125.40 | 297.00 | 45.90 | 39.90 | 40.70 | 40.95 |
| 400 | W265204076240001 | DAUSA | Dausa | BHANDAREJ | Dug well | 76.40 | 26.87 | 0.60 | 31.00 | 297.00 | 26.60 | 24.40 | 27.56 | 28.40 |
| 401 | W265345076193002 | DAUSA | Dausa | Dausa | Piezometer | 76.33 | 26.90 | 0.89 | 125.50 | 334.00 | 23.80 | 25.07 | 26.25 | 27.19 |
| 402 | W265354076193501 | DAUSA | Dausa | DAUSA1 | Dug well | 76.33 | 26.90 | 1.00 | 30.00 | 334.00 | - | - | - | - |
| 403 | W265413077022401 | DAUSA | Mahua | DHAND1 | Piezometer | 77.04 | 26.90 | 1.00 | 40.00 | 224.00 | 34.20 | 19.95 | 20.90 | 21.40 |
| 404 | W270415076442001 | DAUSA | Bandikui | Digaria Bheem | Piezometer | 76.74 | 27.07 | 1.00 | 66.00 | 258.00 | - | 60.07 | - | - |
| 405 | W265830076572001 | DAUSA | Mahua | Ghazipur-Pz | Piezometer | 76.96 | 26.98 | 1.00 | 81.40 | 233.00 | 16.20 | 16.20 | 16.05 | 17.00 |
| 406 | W265400077020002 | DAUSA | Mahua | Higetawari Dhani | Dug well | 77.03 | 26.90 | 0.20 | 22.00 | 224.00 | - | 8.75 | 9.25 | 10.55 |
| 407 | W265800076200001 | DAUSA | Dausa | Jasuta | Dug well | 76.33 | 26.97 | 1.05 | 18.00 | 311.00 | 13.65 | 11.90 | 13.40 | 15.10 |
| 408 | W265900076224801 | DAUSA | Dausa | Kalipahari | Piezometer | 76.38 | 26.98 | 1.00 | 60.00 | 313.00 | 32.00 | 30.07 | 32.90 | 32.65 |
| 409 | W265739076172401 | DAUSA | Dausa | Khuri | Piezometer | 76.29 | 26.96 | - | 78.00 | 324.00 | 27.00 | 26.26 | 27.30 | 27.25 |
| 410 | W263112076152201 | DAUSA | Lalsot | Lakhanpur | Dug well | 76.26 | 26.52 | - | 10.90 | 284.00 | - | 7.55 | 9.20 | 8.65 |
| 411 | W265700076440001 | DAUSA | Sikrai | LANGRA BALAJI | Piezometer | 76.73 | 26.95 | 1.00 | 75.00 | 262.00 | 49.90 | 41.67 | 43.10 | 45.00 |
| 412 | W264700076130001 | DAUSA | Dausa | LAWAN1 | Piezometer | 76.22 | 26.78 | 1.00 | 44.00 | 317.00 | 41.85 | 37.56 | 40.75 | 41.00 |
| 413 | W270257076553801 | DAUSA | Mahua | MAHUWA | Piezometer | 76.93 | 27.05 | 0.78 | 90.00 | 230.00 | 49.72 | 45.78 | 47.32 | 47.87 |
| 414 | W264539076201801 | DAUSA | Dausa | Nagal Rajawatan | Piezometer | 76.34 | 26.76 | 1.00 | 200.00 | 332.00 | 42.35 | 40.00 | 41.35 | 44.10 |
| 415 | W270235076554901 | DAUSA | Mahua | Nahara | Dug well | 76.93 | 27.04 | - | 18.00 | 231.50 | - | 15.25 | 15.60 | 16.20 |
| 416 | W263020076182801 | DAUSA | Lalsot | PRAHLADPURA | Piezometer | 76.31 | 26.51 | 1.00 | 62.80 | 310.00 | - | 58.90 | - | - |
| 417 | W265736076344501 | DAUSA | Sikrai | SIKANDARA | Piezometer | 76.58 | 26.96 | 1.00 | 50.00 | 278.00 | - | 39.20 | 39.95 | 40.55 |
| 418 | W270550076471201 | DAUSA | Bandikui | Sodan Ka Bas | Piezometer | 76.79 | 27.10 | 1.00 | 67.00 | 253.00 | 39.10 | 36.90 | 38.65 | 39.65 |

Water Level Data of Ground Water Regime Monitoring Stations in Rajasthan State

| S. No. | Site_ID | District | Block | Village | Type | Long | Lat | MP | Depth | Elevation | May-18 | Aug-18 | Nov-18 | Jan-19 |
|--------|------------------|-----------|------------|---------------|------------|-------|-------|------|--------|-----------|--------|--------|--------|--------|
| 419 | W265500077010001 | DAUSA | Mahua | Talchidi | Piezometer | 77.02 | 26.92 | 1.00 | 56.00 | 229.00 | 24.50 | 22.35 | 22.95 | 23.35 |
| 420 | W263854077480701 | DHAULPUR | Dhaulpur | AATHMEEL | Dug well | 77.80 | 26.65 | 0.38 | 20.72 | 231.00 | 10.57 | 2.12 | 2.22 | 2.72 |
| 421 | W263618077282301 | DHAULPUR | Baseri | ANGAI | Dug well | 77.47 | 26.61 | 1.03 | 21.24 | 232.00 | 15.92 | 5.47 | 5.97 | 6.42 |
| 422 | W265346077550201 | DHAULPUR | Dhaulpur | BARETHA KALAN | Piezometer | 77.92 | 26.90 | 1.00 | 82.66 | 162.00 | 27.70 | 26.00 | 26.65 | 26.40 |
| 423 | W263843077363801 | DHAULPUR | Bari | BARI1 | Dug well | 77.61 | 26.65 | 0.90 | 17.57 | 208.00 | 16.35 | - | 16.10 | - |
| 424 | W264200077533001 | DHAULPUR | Dhaulpur | Dhaulpur | Dug well | 77.89 | 26.70 | 0.40 | 21.02 | 238.00 | 14.85 | 13.55 | 13.95 | 14.20 |
| 425 | W264126077532801 | DHAULPUR | Dhaulpur | Dhaulpur1 | Piezometer | 77.89 | 26.69 | - | 31.22 | 238.00 | 7.50 | 7.00 | 8.05 | 9.20 |
| 426 | W263443077412601 | DHAULPUR | Bari | GAJPURA | Dug well | 77.69 | 26.58 | 1.00 | 14.00 | 281.00 | 10.87 | 8.07 | 8.77 | 9.12 |
| 427 | W265130077430001 | DHAULPUR | Dhaulpur | KANTHRI | Dug well | 77.72 | 26.86 | 0.60 | 8.00 | 181.00 | 5.95 | 4.52 | 5.45 | 5.40 |
| 428 | W264505077484001 | DHAULPUR | Dhaulpur | Karimpur | Piezometer | 77.81 | 26.75 | - | 55.00 | 177.00 | 33.60 | 31.60 | 33.50 | 35.15 |
| 429 | W264900077411002 | DHAULPUR | Baseri | Lebudapura | Piezometer | 77.69 | 26.82 | 1.00 | 15.00 | 185.00 | 4.60 | 4.00 | 5.05 | 5.10 |
| 430 | W264900077573001 | DHAULPUR | Rajakhhera | Mangraul | Dug well | 77.96 | 26.82 | - | 38.00 | 166.00 | - | 35.80 | 37.15 | 36.15 |
| 431 | W263120077231501 | DHAULPUR | Baseri | NAKATPURA | Dug well | 77.39 | 26.52 | 0.45 | 11.45 | 262.00 | 9.15 | 6.70 | 7.35 | 7.80 |
| 432 | W264518077355001 | DHAULPUR | Baseri | SALEMPUR | Piezometer | 77.60 | 26.76 | 1.00 | 28.50 | 191.00 | 9.80 | 7.05 | 8.15 | 9.00 |
| 433 | W265050078053001 | DHAULPUR | Rajakhhera | SAWALIAPURA | Dug well | 78.09 | 26.85 | 0.70 | 35.00 | 169.00 | - | - | - | - |
| 434 | W265606078081501 | DHAULPUR | Rajakhhera | SIKRONDA | Piezometer | 78.14 | 26.94 | 1.00 | 122.72 | 162.00 | 34.30 | 32.80 | 33.45 | 33.20 |
| 435 | W234514073505201 | DUNGARPUR | Dungarpur | Anteree | Dug well | 73.85 | 23.75 | 0.43 | 5.71 | 314.00 | 4.07 | 1.17 | 2.67 | 1.02 |
| 436 | W235700074050001 | DUNGARPUR | Aspur | Aspur | Piezometer | 74.08 | 23.95 | 1.00 | 150.00 | 202.00 | 13.30 | 7.55 | 9.10 | 9.28 |
| 437 | W235730074044501 | DUNGARPUR | Aspur | ASPUR1 | Dug well | 74.08 | 23.96 | - | 13.00 | 206.00 | 4.45 | 2.25 | 9.60 | 1.75 |
| 438 | W235421074041501 | DUNGARPUR | Aspur | BARODA | Dug well | 74.07 | 23.91 | 0.74 | 10.06 | 193.00 | 2.36 | 1.91 | 2.96 | 1.42 |
| 439 | W234700073300001 | DUNGARPUR | Bichhiwara | Beechiwara | Dug well | 73.50 | 23.78 | 0.30 | 16.00 | 380.00 | 13.45 | - | 2.30 | - |
| 440 | W233712074050001 | DUNGARPUR | Sagwara | BHILURA | Dug well | 74.08 | 23.62 | 1.52 | 11.48 | 132.00 | 7.78 | - | 5.58 | 5.71 |
| 441 | W233400073580002 | DUNGARPUR | Simalwara | Chitri | Piezometer | 73.97 | 23.57 | 1.00 | 86.70 | 354.00 | 10.00 | 3.80 | 5.85 | 17.30 |
| 442 | W235000073431501 | DUNGARPUR | Dungarpur | Dungarpur1 | Dug well | 73.72 | 23.83 | 1.05 | 16.01 | 371.00 | 10.25 | 5.75 | 5.55 | 4.25 |
| 443 | W234132073432801 | DUNGARPUR | Bichhiwara | GORADA | Dug well | 73.72 | 23.69 | 0.33 | 9.00 | 307.00 | - | 0.97 | 6.27 | 6.54 |
| 444 | W235319073540301 | DUNGARPUR | Dungarpur | HATHAI | Dug well | 73.90 | 23.89 | 0.77 | 9.20 | 255.00 | 6.63 | 0.83 | 2.68 | 2.86 |
| 445 | W235100074041201 | DUNGARPUR | Aspur | KABJA | Piezometer | 74.07 | 23.85 | 1.00 | 92.10 | 169.00 | 3.70 | 1.40 | 2.30 | - |
| 446 | W234900073340001 | DUNGARPUR | Bichhiwara | KANABA | Dug well | 73.57 | 23.82 | 0.50 | 11.20 | 321.00 | 10.25 | 0.20 | 4.60 | 3.55 |
| 447 | W232800073544501 | DUNGARPUR | Simalwara | KUA | Dug well | 73.91 | 23.47 | 0.60 | 12.00 | 175.00 | - | 2.25 | 5.30 | - |
| 448 | W235100073464501 | DUNGARPUR | Dungarpur | MANPUR2 | Dug well | 73.78 | 23.85 | 0.74 | 8.59 | 290.00 | - | 1.46 | 3.16 | 2.87 |
| 449 | W234100073573001 | DUNGARPUR | Sagwara | NANDOR | Dug well | 73.96 | 23.68 | 0.50 | 11.50 | 181.00 | 10.96 | - | - | - |
| 450 | W235030073342701 | DUNGARPUR | Bichhiwara | NAVAL SHYAM | Piezometer | 73.57 | 23.84 | 0.66 | 120.40 | 339.00 | 13.84 | 0.19 | 1.64 | 6.78 |
| 451 | W235000073410001 | DUNGARPUR | Bichhiwara | NAYADERA | Dug well | 73.68 | 23.83 | 0.67 | 15.00 | 286.00 | 10.83 | 3.63 | 6.43 | 7.91 |
| 452 | W234257074023001 | DUNGARPUR | Sagwara | NAYAGAON1 | Dug well | 74.04 | 23.72 | 0.45 | 9.90 | 197.00 | 5.25 | 3.20 | 3.85 | 3.35 |
| 453 | W233145073454501 | DUNGARPUR | Simalwara | PEETH | Dug well | 73.76 | 23.53 | 0.17 | 12.23 | 221.00 | - | 4.33 | 10.23 | - |
| 454 | W235530073580001 | DUNGARPUR | Aspur | Ramgarh2 | Dug well | 73.97 | 23.93 | 1.00 | 20.00 | 243.00 | 8.60 | 4.20 | 7.50 | 5.85 |
| 455 | W234545073270001 | DUNGARPUR | Bichhiwara | RATANPUR | Dug well | 73.45 | 23.76 | 0.45 | 12.75 | 310.00 | - | 4.65 | 5.95 | 7.35 |
| 456 | W235120074104801 | DUNGARPUR | Aspur | SABLA | Dug well | 74.18 | 23.86 | 0.89 | 11.51 | 193.00 | 5.81 | 0.81 | 3.81 | 2.81 |

Water Level Data of Ground Water Regime Monitoring Stations in Rajasthan State

| S. No. | Site_ID | District | Block | Village | Type | Long | Lat | MP | Depth | Elevation | May-18 | Aug-18 | Nov-18 | Jan-19 |
|--------|------------------|------------|----------------|-------------------|------------|-------|-------|------|--------|-----------|--------|--------|--------|--------|
| 457 | W234500074014101 | DUNGARPUR | Sagwara | Sagwara | Dug well | 74.03 | 23.75 | 1.00 | 150.00 | 185.00 | 9.55 | 5.15 | 1.30 | 0.65 |
| 458 | W233019074005701 | DUNGARPUR | Simalwara | Ubli | Piezometer | 74.02 | 23.51 | - | 70.00 | 141.85 | 20.10 | 14.20 | 15.60 | 15.70 |
| 459 | W291550073353001 | GANGANAGAR | Anupgarh | 22GB CHAK | Dug well | 73.59 | 29.26 | 0.99 | 24.01 | 164.00 | 10.15 | - | - | - |
| 460 | W291126073130801 | GANGANAGAR | Anupgarh | ANUPGARH1 | Dug well | 73.22 | 29.19 | 1.95 | 28.30 | 151.00 | 14.70 | 14.59 | 14.88 | 14.75 |
| 461 | W291830073134501 | GANGANAGAR | Anupgarh | BANDA COLONY | Piezometer | 73.23 | 29.31 | 0.82 | 100.00 | 158.00 | 9.73 | 9.80 | 9.69 | 9.76 |
| 462 | W290200073361801 | GANGANAGAR | Suratgarh | BHOPALPURA | Dug well | 73.61 | 29.03 | 1.75 | 36.25 | 174.00 | 2.60 | 2.23 | 2.40 | 2.45 |
| 463 | W293800073460001 | GANGANAGAR | Padampur | BINJBALIA | Dug well | 73.77 | 29.63 | 1.00 | 27.75 | 172.00 | 13.57 | 14.25 | 13.77 | 14.37 |
| 464 | W290700073551001 | GANGANAGAR | Suratgarh | Birdhwal1 | Dug well | 73.92 | 29.12 | 1.20 | 50.85 | 192.00 | 39.45 | 39.35 | 39.50 | 39.65 |
| 465 | W291000073430001 | GANGANAGAR | Suratgarh | BIRMANA | Dug well | 73.72 | 29.17 | 1.10 | 38.95 | 176.00 | - | 5.87 | - | - |
| 466 | W294930073434501 | GANGANAGAR | Ganganagar | CHUNAWAD | Dug well | 73.73 | 29.83 | 1.23 | 47.77 | 172.00 | 11.83 | 10.05 | 11.86 | 9.53 |
| 467 | W292930073374501 | GANGANAGAR | Raisingh Nagar | DABLA | Dug well | 73.63 | 29.49 | 1.53 | 31.47 | 168.00 | 9.59 | 4.15 | 9.17 | 10.64 |
| 468 | W294330073354501 | GANGANAGAR | Padampur | DELWAN | Dug well | 73.60 | 29.73 | 1.35 | 24.15 | 166.00 | 9.97 | 10.07 | 9.94 | 9.91 |
| 469 | W293800073270001 | GANGANAGAR | Raisingh Nagar | GAJSINGHPURA | Dug well | 73.45 | 29.63 | 0.88 | 21.12 | 164.00 | 8.27 | 7.96 | 7.79 | 7.68 |
| 470 | W294445073540001 | GANGANAGAR | Sadul Shahar | GANESHGARH | Dug well | 73.90 | 29.75 | 1.48 | 53.52 | 176.00 | 14.52 | 14.56 | 15.95 | 16.27 |
| 471 | W293545073370001 | GANGANAGAR | Padampur | GANGUWALA | Dug well | 73.62 | 29.60 | 0.90 | 31.10 | 167.00 | 12.15 | 12.30 | 11.27 | 11.30 |
| 472 | W290200073260001 | GANGANAGAR | Anupgarh | GOMANWALI | Dug well | 73.43 | 29.03 | 1.60 | 23.40 | 169.00 | 6.45 | 6.90 | 6.40 | 6.91 |
| 473 | W290745073471501 | GANGANAGAR | Suratgarh | HARISINGHPURA | Dug well | 73.79 | 29.13 | 1.65 | 47.35 | 183.00 | 18.65 | 18.30 | 18.47 | 18.27 |
| 474 | W293045073370001 | GANGANAGAR | Raisingh Nagar | JAGATSINGHWALA | Dug well | 73.62 | 29.51 | 2.07 | 47.93 | 165.00 | 10.18 | 9.95 | 9.93 | 10.03 |
| 475 | W292115073380001 | GANGANAGAR | Anupgarh | JAITSAR | Dug well | 73.63 | 29.35 | 0.70 | 38.30 | 167.00 | 7.00 | 7.09 | 7.15 | 7.14 |
| 476 | W292010073411501 | GANGANAGAR | Anupgarh | Jaitsar | Piezometer | 73.69 | 29.34 | 1.00 | 84.00 | 162.00 | - | - | - | - |
| 477 | W294900073270001 | GANGANAGAR | Karanpur | KARANPUR1 | Dug well | 73.45 | 29.82 | 0.45 | 20.12 | 166.00 | 5.25 | 5.90 | 4.83 | 4.78 |
| 478 | W290500073220001 | GANGANAGAR | Anupgarh | KHAL | Dug well | 73.37 | 29.08 | 1.20 | 33.00 | 155.00 | 8.45 | 8.45 | 8.49 | 8.36 |
| 479 | W295045074143001 | GANGANAGAR | Sangaria | KHERUWALA | Dug well | 74.24 | 29.85 | 1.07 | 54.93 | 182.00 | 21.73 | 21.83 | 21.81 | 21.77 |
| 480 | W295120073591501 | GANGANAGAR | Sadul Shahar | Lalgarh | Piezometer | 73.99 | 29.86 | 0.80 | 198.00 | 178.00 | - | - | - | - |
| 481 | W295030074012001 | GANGANAGAR | Sadul Shahar | LALGARH JATAN | Dug well | 74.02 | 29.84 | 1.80 | 30.20 | 178.00 | - | 17.93 | - | 18.27 |
| 482 | W290600073430001 | GANGANAGAR | Suratgarh | LALGARIYA | Dug well | 73.72 | 29.10 | 0.35 | 48.75 | 179.00 | 24.82 | 24.69 | 24.63 | 24.65 |
| 483 | W293115073350001 | GANGANAGAR | Raisingh Nagar | MUKLAWA | Dug well | 73.58 | 29.52 | 2.02 | 42.98 | 166.00 | 10.32 | 10.12 | 10.25 | 10.16 |
| 484 | W294058073513001 | GANGANAGAR | Padampur | Narsinghpur | Dug well | 73.86 | 29.68 | 1.50 | 28.30 | 176.00 | 17.03 | 16.80 | 17.12 | 17.14 |
| 485 | W291630073463001 | GANGANAGAR | Suratgarh | PADAMPURA | Dug well | 73.78 | 29.28 | 1.69 | 34.31 | 181.00 | 0.60 | 1.62 | 1.33 | 1.37 |
| 486 | W290300073511501 | GANGANAGAR | Suratgarh | PIPASAR | Dug well | 73.85 | 29.05 | 0.92 | 58.28 | 197.00 | 38.98 | 45.07 | 39.13 | 39.22 |
| 487 | W291454073540001 | GANGANAGAR | Suratgarh | PIPERAN | Dug well | 73.90 | 29.25 | 1.65 | 40.15 | 187.00 | 6.81 | 7.47 | 6.91 | 6.90 |
| 488 | W293230073270001 | GANGANAGAR | Raisingh Nagar | RAISINGHNAGAR | Dug well | 73.45 | 29.54 | 0.47 | 32.10 | 166.00 | 10.90 | 10.63 | 9.46 | 10.48 |
| 489 | W291000073223001 | GANGANAGAR | Anupgarh | RAMSINGHPURA | Dug well | 73.38 | 29.17 | 0.41 | 30.89 | 157.00 | 14.51 | 14.56 | 14.57 | 14.65 |
| 490 | W291100073570001 | GANGANAGAR | Suratgarh | RAYANWALI | Dug well | 73.95 | 29.18 | 1.99 | 53.51 | 187.00 | 18.10 | 18.13 | 17.92 | 17.96 |
| 491 | W291106073570301 | GANGANAGAR | Suratgarh | Rayanwali Deep | Piezometer | 73.95 | 29.19 | 1.00 | 170.00 | 186.00 | 16.85 | 16.43 | 16.95 | 16.60 |
| 492 | W291106073570302 | GANGANAGAR | Suratgarh | Rayanwali Shallow | Piezometer | 73.95 | 29.19 | 1.00 | 170.00 | 186.00 | 16.35 | 16.89 | 16.45 | 7.08 |
| 493 | W284800073040001 | GANGANAGAR | Gharsana | ROJARI | Dug well | 73.07 | 28.80 | 1.00 | 34.17 | 156.00 | 7.80 | 8.05 | 7.64 | 7.30 |
| 494 | W294745073264501 | GANGANAGAR | Karanpur | RUPANAGAR | Dug well | 73.45 | 29.80 | 1.15 | 13.45 | 166.00 | 5.51 | 5.11 | 5.47 | 5.23 |

Water Level Data of Ground Water Regime Monitoring Stations in Rajasthan State

| S. No. | Site_ID | District | Block | Village | Type | Long | Lat | MP | Depth | Elevation | May-18 | Aug-18 | Nov-18 | Jan-19 |
|--------|------------------|-------------|--------------|-------------------|------------|-------|-------|------|--------|-----------|--------|--------|--------|--------|
| 495 | W291330073464501 | GANGANAGAR | Suratgarh | SANGITA | Dug well | 73.78 | 29.23 | 1.78 | 28.22 | 170.00 | - | - | - | - |
| 496 | W291700074101501 | GANGANAGAR | Pilibanga | SARDARPURA | Dug well | 74.17 | 29.28 | 2.50 | 37.15 | 192.00 | 5.68 | 5.90 | - | 5.96 |
| 497 | W294755074052201 | GANGANAGAR | Sadulsahar | Sunderpura_DW | Dug well | 74.09 | 29.80 | - | 45.00 | 178.94 | 24.27 | 24.38 | 24.40 | 24.50 |
| 498 | W300146073395501 | GANGANAGAR | Karanpur | Sunderpura_Pz | Piezometer | 73.67 | 30.03 | - | 50.00 | 170.88 | 6.40 | 6.49 | 6.30 | 6.49 |
| 499 | W294145073550001 | GANGANAGAR | Sadul Shahar | SURANWALI | Dug well | 73.92 | 29.70 | 2.10 | 37.30 | 173.00 | 18.20 | 18.00 | 17.57 | 16.80 |
| 500 | W292800073560001 | GANGANAGAR | Pilibanga | SURATGARH | Piezometer | 73.93 | 29.47 | 0.50 | 90.11 | 176.00 | 7.82 | 7.88 | 7.97 | 8.05 |
| 501 | W294830073440001 | GANGANAGAR | Ganganagar | TATARSAR | Dug well | 73.73 | 29.81 | 0.84 | 50.76 | 169.00 | 12.34 | 12.21 | 12.22 | 12.24 |
| 502 | W295230074280002 | HANUMANGARH | Sangaria | Bhagatpura-Pz | Piezometer | 74.47 | 29.88 | 1.00 | 200.00 | 190.00 | 12.92 | 12.80 | 12.81 | 12.83 |
| 503 | W291400074450002 | HANUMANGARH | Nohar | BHUKARKA | Dug well | 74.75 | 29.23 | 0.50 | 34.00 | 190.00 | 15.20 | 5.60 | 15.45 | 14.10 |
| 504 | W290430074180001 | HANUMANGARH | Rawatsar | BIRAMSAR | Dug well | 74.30 | 29.08 | 1.30 | 48.20 | 180.00 | 24.23 | 24.29 | 24.80 | 24.28 |
| 505 | W285200074164001 | HANUMANGARH | Rawatsar | BISRASAR | Dug well | 74.28 | 28.87 | 1.75 | 50.15 | 200.00 | - | 30.12 | 44.35 | 44.75 |
| 506 | W295015074243501 | HANUMANGARH | Sangaria | BOLANWALI | Dug well | 74.41 | 29.84 | 0.80 | 19.00 | 189.00 | 15.00 | 14.85 | 14.97 | 14.92 |
| 507 | W294150074174001 | HANUMANGARH | Hanumangarh | Chak Sampatnagar2 | Piezometer | 74.29 | 29.70 | 1.00 | 198.90 | 186.00 | 22.98 | 23.15 | 22.40 | 23.42 |
| 508 | W293730074303001 | HANUMANGARH | Tibi | CHANDURWALA | Dug well | 74.51 | 29.63 | 0.65 | 23.50 | 190.00 | 13.52 | - | - | - |
| 509 | W291100075193001 | HANUMANGARH | Bhadra | CHHANI BARI | Dug well | 75.33 | 29.18 | 1.35 | 19.95 | 202.00 | 12.96 | 13.37 | 13.35 | 13.77 |
| 510 | W292132074355501 | HANUMANGARH | Tibi | CHISTIAN | Piezometer | 74.60 | 29.36 | 0.50 | 200.00 | 189.00 | 31.27 | 33.14 | 31.80 | 32.28 |
| 511 | W292245074161501 | HANUMANGARH | Hanumangarh | CHOHLINYAWALI | Dug well | 74.27 | 29.38 | 0.50 | 45.44 | 182.00 | 6.81 | 1.42 | 1.65 | 1.68 |
| 512 | W291100074203001 | HANUMANGARH | Rawatsar | DHANASAR | Dug well | 74.34 | 29.18 | 1.70 | 38.30 | 183.00 | 8.80 | 8.88 | 8.89 | 8.93 |
| 513 | W294530074160001 | HANUMANGARH | Hanumangarh | DHOLIPAL | Dug well | 74.27 | 29.76 | 2.17 | 52.83 | 183.00 | 21.93 | 21.85 | 21.93 | 21.98 |
| 514 | W285430074080001 | HANUMANGARH | Rawatsar | DUDHAL | Dug well | 74.13 | 28.91 | 1.35 | 50.70 | 199.00 | 47.65 | 47.99 | 48.52 | 48.50 |
| 515 | W290050075055001 | HANUMANGARH | Bhadra | DUNGRANA | Dug well | 75.10 | 29.01 | - | 40.00 | 204.00 | 12.12 | 11.52 | 11.54 | 11.63 |
| 516 | W291300074320001 | HANUMANGARH | Rawatsar | GANDEHALI | Dug well | 74.53 | 29.22 | 0.90 | 28.38 | 189.00 | 7.20 | 3.77 | 3.30 | 3.79 |
| 517 | W293800074033601 | HANUMANGARH | Hanumangarh | GOLUWALA | Piezometer | 74.06 | 29.63 | 0.95 | 198.00 | 178.00 | 25.27 | 25.95 | - | - |
| 518 | W293800074033602 | HANUMANGARH | Hanumangarh | Goluwala | Dug well | 74.06 | 29.63 | 1.30 | 30.70 | 178.00 | - | - | 26.00 | 26.67 |
| 519 | W293700074170001 | HANUMANGARH | Hanumangarh | Hanumangarh Rau | Piezometer | 74.28 | 29.62 | 1.00 | 186.70 | 181.00 | 21.93 | 22.38 | 22.53 | 22.60 |
| 520 | W292830074073701 | HANUMANGARH | Pilibanga | Kalibanga-Pz | Piezometer | 74.13 | 29.48 | 1.42 | 201.00 | 175.00 | 24.50 | 24.42 | 25.71 | 25.55 |
| 521 | W293340074200001 | HANUMANGARH | Hanumangarh | KOHLA | Dug well | 74.33 | 29.56 | 1.15 | 33.85 | 184.00 | 20.13 | 20.33 | 20.57 | 20.61 |
| 522 | W293345073581501 | HANUMANGARH | Pilibanga | LAKHASAR1 | Dug well | 73.97 | 29.56 | 1.60 | 48.60 | 181.00 | 20.43 | 19.70 | 20.00 | 20.05 |
| 523 | W290200074440001 | HANUMANGARH | Nohar | LAKHASAR2 | Dug well | 74.73 | 29.03 | 1.65 | 33.35 | 204.00 | 16.35 | 4.95 | 15.03 | 15.15 |
| 524 | W285830074173001 | HANUMANGARH | Rawatsar | LAKHERAN | Dug well | 74.29 | 28.98 | 1.00 | 57.22 | 191.00 | 36.70 | 35.90 | 36.73 | 36.63 |
| 525 | W285815075020001 | HANUMANGARH | Bhadra | MALSISAR | Dug well | 75.03 | 28.97 | 1.50 | 19.00 | 202.00 | 14.10 | 12.00 | 13.47 | 13.70 |
| 526 | W290600075020001 | HANUMANGARH | Bhadra | MUNSARI | Dug well | 75.03 | 29.10 | 0.92 | 29.08 | 204.00 | 14.41 | 13.51 | 14.26 | 14.35 |
| 527 | W291650074460001 | HANUMANGARH | Nohar | NOHAR1 | Dug well | 74.77 | 29.28 | 1.80 | 26.67 | 198.00 | 14.80 | 15.04 | 14.69 | 14.70 |
| 528 | W292445074120002 | HANUMANGARH | Hanumangarh | Paditawali | Piezometer | 74.20 | 29.41 | 0.85 | 100.00 | 180.00 | - | - | - | - |
| 529 | W294100074094501 | HANUMANGARH | Hanumangarh | PAKKASARNA | Dug well | 74.16 | 29.68 | 2.16 | 49.34 | 181.00 | - | 27.04 | 27.12 | 27.23 |
| 530 | W294100074060001 | HANUMANGARH | Hanumangarh | Pale Wali Dhani | Piezometer | 74.10 | 29.68 | 0.70 | 100.00 | 178.00 | 24.54 | 24.68 | 24.60 | 24.73 |
| 531 | W285500074120001 | HANUMANGARH | Rawatsar | PALLU | Dug well | 74.20 | 28.92 | 0.90 | 47.50 | 192.00 | 42.40 | 42.43 | 43.29 | 42.52 |
| 532 | W292445074120001 | HANUMANGARH | Hanumangarh | PANDITAWALI | Dug well | 74.20 | 29.41 | 1.84 | 45.01 | 180.00 | 8.91 | 8.86 | 9.12 | 9.03 |

Water Level Data of Ground Water Regime Monitoring Stations in Rajasthan State

| S. No. | Site_ID | District | Block | Village | Type | Long | Lat | MP | Depth | Elevation | May-18 | Aug-18 | Nov-18 | Jan-19 |
|--------|------------------|-------------|-------------|--------------------|------------|-------|-------|------|--------|-----------|--------|--------|--------|--------|
| 533 | W290200074170001 | HANUMANGARH | Rawatsar | PURABSAR | Dug well | 74.28 | 29.03 | 1.60 | 62.35 | 190.00 | 30.86 | 30.97 | 30.92 | 30.77 |
| 534 | W292503073541501 | HANUMANGARH | Pilibanga | Rampura | Piezometer | 73.90 | 29.42 | 0.75 | 25.00 | 174.00 | 10.15 | 10.57 | 10.45 | 9.52 |
| 535 | W292345073562701 | HANUMANGARH | Pilibanga | RAMSARA | Dug well | 73.94 | 29.40 | 1.80 | 33.40 | 173.00 | 12.68 | 12.81 | - | - |
| 536 | W291500074500001 | HANUMANGARH | Nohar | RAMSARA1 | Dug well | 74.83 | 29.25 | 0.50 | 24.50 | 197.00 | 17.90 | 18.14 | 18.20 | 18.20 |
| 537 | W295100074270001 | HANUMANGARH | Sangaria | RATANPURA | Dug well | 74.45 | 29.85 | 1.60 | 50.97 | 188.00 | 6.60 | 0.48 | 0.65 | 0.10 |
| 538 | W291510074245001 | HANUMANGARH | Rawatsar | RAWATSAR | Dug well | 74.41 | 29.25 | 1.40 | 28.78 | 187.00 | 0.40 | 1.68 | 0.46 | 1.90 |
| 539 | W291518074243501 | HANUMANGARH | Rawatsar | Rawatsar Deep | Piezometer | 74.41 | 29.26 | 1.00 | 127.00 | 179.00 | 6.99 | 7.12 | 7.07 | 7.02 |
| 540 | W291518074243502 | HANUMANGARH | Rawatsar | Rawatsar Shallow | Piezometer | 74.41 | 29.26 | 1.00 | 19.00 | 179.00 | 6.76 | 6.79 | 6.87 | 6.85 |
| 541 | W294200074291501 | HANUMANGARH | Tibi | SALEWALI | Dug well | 74.49 | 29.70 | 1.50 | 25.51 | 188.00 | - | 9.99 | - | 11.23 |
| 542 | W293730074190001 | HANUMANGARH | Hanumangarh | SATIPURA | Dug well | 74.32 | 29.63 | 2.20 | 33.29 | 186.00 | 25.41 | 26.41 | 26.29 | 26.20 |
| 543 | W271404075345701 | JAIPUR | Govindgarh | Alisar | Piezometer | 75.58 | 27.23 | 0.80 | 116.00 | 447.00 | 56.63 | 55.52 | 55.85 | 54.45 |
| 544 | W272231075494301 | JAIPUR | Shahpura | Amarsar | Piezometer | 75.83 | 27.38 | 1.00 | 120.00 | 524.00 | 61.56 | 48.30 | 61.70 | 62.43 |
| 545 | W265900075520001 | JAIPUR | Jhotwara | AMBER | Dug well | 75.87 | 26.98 | 1.10 | 13.75 | 396.00 | 11.75 | 9.90 | 11.17 | 11.35 |
| 546 | W273005076012501 | JAIPUR | Viratnagar | Antella | Piezometer | 76.02 | 27.50 | - | 55.34 | 396.98 | - | - | - | - |
| 547 | W271615075303201 | JAIPUR | Govindgarh | Astikalan | Piezometer | 75.51 | 27.27 | 0.30 | 96.00 | 449.00 | 71.59 | 70.35 | 73.95 | 72.35 |
| 548 | W265143075214601 | JAIPUR | Dudu | Bandh Ke Balaji | Piezometer | 75.36 | 26.86 | 1.20 | 90.00 | 337.00 | 40.20 | 38.45 | 39.05 | 39.50 |
| 549 | W264600075380001 | JAIPUR | Sanganer | Barkabalaji | Piezometer | 75.63 | 26.77 | 1.10 | 110.00 | 352.00 | 72.08 | 59.30 | 62.40 | 62.40 |
| 550 | W265913075301301 | JAIPUR | Sambher | Bassi Nagal | Piezometer | 75.50 | 26.99 | 1.00 | 72.00 | 406.00 | - | - | - | - |
| 551 | W265000076034701 | JAIPUR | Bassi | BASSI2 | Piezometer | 76.06 | 26.83 | 0.95 | 56.60 | 362.00 | - | - | 48.80 | 49.00 |
| 552 | W263348075414101 | JAIPUR | Phagi | Bhankrota | Piezometer | 75.69 | 26.56 | 0.70 | 80.00 | 400.00 | 70.35 | 67.02 | 68.20 | 70.45 |
| 553 | W263720075364901 | JAIPUR | Phagi | Bhojpura | Dug well | 75.61 | 26.62 | 1.00 | 13.20 | 308.00 | 5.40 | 5.50 | 7.80 | 7.15 |
| 554 | W272158075571401 | JAIPUR | Shahpura | Bidhara | Piezometer | 75.95 | 27.37 | 1.00 | 119.00 | 447.00 | 89.87 | 92.60 | 91.05 | 91.28 |
| 555 | W264445075511801 | JAIPUR | Sanganer | Bilwa Pz | Piezometer | 75.86 | 26.75 | 1.00 | 71.50 | 347.00 | 19.50 | 18.15 | 16.43 | 17.50 |
| 556 | W265506075385501 | JAIPUR | Jhotwara | Bindayaka | Piezometer | 75.65 | 26.92 | 1.00 | 112.00 | 408.00 | 45.35 | 45.20 | 45.47 | 47.10 |
| 557 | W264917075490301 | JAIPUR | Jhotwara | Budhpura_IMD | Piezometer | 75.82 | 26.82 | 1.00 | 67.00 | - | - | 56.30 | 53.52 | 46.60 |
| 558 | W265230075485501 | JAIPUR | Jhotwara | CGWB Campus Jaipur | Piezometer | 75.82 | 26.88 | 1.00 | 71.20 | 444.00 | 55.90 | 54.13 | 54.30 | 53.90 |
| 559 | W263600075570001 | JAIPUR | Chaksu | CHAKSU | Dug well | 75.95 | 26.60 | 0.75 | 18.55 | 303.00 | 14.25 | 12.55 | 17.35 | 17.45 |
| 560 | W263620075304501 | JAIPUR | Phagi | Chakwara | Dug well | 75.51 | 26.61 | 0.50 | 18.00 | 324.00 | 10.00 | 15.20 | 15.70 | 16.10 |
| 561 | W263628075302601 | JAIPUR | Phagi | Chakwara Pz | Piezometer | 75.51 | 26.61 | 0.90 | 70.00 | 324.00 | 7.93 | 7.15 | 7.30 | - |
| 562 | W263022075393601 | JAIPUR | Phagi | Chandama | Dug well | 75.66 | 26.51 | 0.85 | 17.50 | 305.00 | 12.05 | 6.95 | 7.75 | 9.12 |
| 563 | W263028075394601 | JAIPUR | Phagi | Chandama Kallan | Piezometer | 75.66 | 26.51 | 0.85 | 73.00 | 305.00 | 6.61 | 7.00 | 6.25 | 7.05 |
| 564 | W270600075493001 | JAIPUR | Amer | CHAUMP | Piezometer | 75.83 | 27.10 | 1.00 | 80.00 | 485.00 | 77.27 | - | - | - |
| 565 | W264749075343801 | JAIPUR | Sanganer | Chirota | Piezometer | 75.58 | 26.80 | 1.00 | 30.50 | 352.00 | 22.00 | 19.70 | 18.55 | 20.00 |
| 566 | W263817075420701 | JAIPUR | Phagi | Chittora | Dug well | 75.70 | 26.64 | 0.55 | 32.00 | 323.00 | 30.31 | 19.05 | 20.75 | 21.52 |
| 567 | W263827075415601 | JAIPUR | Phagi | Chittora Pz | Piezometer | 75.70 | 26.64 | 0.75 | 76.00 | 323.00 | 9.15 | 8.28 | 8.95 | 9.56 |
| 568 | W263533075270001 | JAIPUR | Phagi | Choru | Dug well | 75.45 | 26.59 | 0.80 | 24.00 | 328.00 | 6.40 | 10.00 | 18.90 | 19.46 |
| 569 | W263547075270001 | JAIPUR | Phagi | Choru Pz | Piezometer | 75.45 | 26.60 | 0.95 | 70.00 | 328.00 | 18.02 | 16.35 | 17.65 | 20.70 |
| 570 | W265000075340001 | JAIPUR | Sanganer | Dahmi Kallan | Piezometer | 75.57 | 26.83 | 1.10 | 90.00 | 364.00 | 45.90 | 46.30 | 47.90 | 46.90 |

Water Level Data of Ground Water Regime Monitoring Stations in Rajasthan State

| S. No. | Site_ID | District | Block | Village | Type | Long | Lat | MP | Depth | Elevation | May-18 | Aug-18 | Nov-18 | Jan-19 |
|--------|------------------|----------|---------------|----------------|------------|-------|-------|------|--------|-----------|--------|--------|--------|--------|
| 571 | W270947076034601 | JAIPUR | Jamwa Ramgarh | Dantala Meena | Piezometer | 76.06 | 27.16 | 1.20 | 105.00 | 538.00 | 37.60 | 37.85 | 40.05 | 38.90 |
| 572 | W271100076040001 | JAIPUR | Jamwa Ramgarh | DATAL GURJAN | Piezometer | 76.07 | 27.18 | 1.00 | 57.00 | 429.00 | - | 50.10 | 31.40 | 31.20 |
| 573 | W263402075451501 | JAIPUR | Phagi | DAWACH | Dug well | 75.75 | 26.57 | 0.20 | 16.00 | 299.00 | 11.90 | 12.10 | 14.40 | 15.30 |
| 574 | W263400075460001 | JAIPUR | Phagi | DAWACH1 | Piezometer | 75.77 | 26.57 | 1.00 | 150.00 | 293.00 | 11.00 | 10.90 | 10.97 | 11.10 |
| 575 | W264422076032501 | JAIPUR | Bassi | Deogaon | Piezometer | 76.06 | 26.74 | 1.00 | 105.00 | 378.00 | 46.60 | 44.65 | 45.75 | 45.80 |
| 576 | W271347075501301 | JAIPUR | Shahpura | Dhawali | Piezometer | 75.84 | 27.23 | 0.80 | 91.00 | 498.00 | 47.82 | 47.60 | 46.95 | 46.32 |
| 577 | W271810075370001 | JAIPUR | Govindgarh | DHODSAR | Piezometer | 75.62 | 27.30 | 1.00 | 79.00 | 466.00 | 51.75 | 51.65 | 53.50 | 53.58 |
| 578 | W262938075434801 | JAIPUR | Phagi | Didwata | Dug well | 75.73 | 26.49 | 0.90 | 20.00 | 300.00 | - | 16.80 | 17.65 | - |
| 579 | W262948075441801 | JAIPUR | Phagi | Didwata Pz | Piezometer | 75.74 | 26.50 | 1.20 | 70.00 | 300.00 | 16.82 | 16.90 | 16.90 | 18.44 |
| 580 | W265030075472001 | JAIPUR | Jhotwara | DURGAPURA | Piezometer | 75.79 | 26.84 | 1.00 | 100.00 | 388.00 | 59.80 | 58.70 | 59.20 | 59.25 |
| 581 | W264701075245001 | JAIPUR | Dudu | Gadota | Piezometer | 75.41 | 26.78 | 1.00 | 92.00 | 346.00 | 10.70 | 9.02 | 10.44 | 9.70 |
| 582 | W264551075590501 | JAIPUR | Bassi | Gangarampur | Piezometer | 75.98 | 26.76 | 0.25 | 108.00 | 346.00 | 51.10 | 49.30 | 51.55 | 52.45 |
| 583 | W264552076073101 | JAIPUR | Bassi | Garh | Piezometer | 76.13 | 26.76 | 1.20 | 90.00 | 347.00 | - | 42.95 | 43.75 | 43.95 |
| 584 | W263012075244101 | JAIPUR | Phagi | Ghatyali | Dug well | 75.41 | 26.50 | 0.30 | 14.50 | 310.00 | 6.51 | 10.20 | 11.10 | 10.95 |
| 585 | W263023075231701 | JAIPUR | Phagi | Ghatyali Pz | Piezometer | 75.39 | 26.51 | 1.20 | 63.00 | 325.00 | 4.66 | 8.55 | 9.40 | 10.06 |
| 586 | W264520075535801 | JAIPUR | Sanganer | GONER | Dug well | 75.90 | 26.76 | 0.20 | 30.00 | 323.00 | 25.23 | 13.50 | 13.55 | 13.30 |
| 587 | W265225075491101 | JAIPUR | Jhotwara | Gwd Campus | Piezometer | 75.82 | 26.87 | 1.00 | 112.00 | 438.00 | 53.18 | 53.16 | 53.24 | 53.25 |
| 588 | W270038075453001 | JAIPUR | Jhotwara | Harmara | Piezometer | 75.76 | 27.01 | 0.30 | 125.00 | 471.00 | 88.54 | 88.57 | 84.40 | 84.75 |
| 589 | W271332075314701 | JAIPUR | Govindgarh | Hastera1 | Piezometer | 75.53 | 27.23 | 1.00 | 60.00 | 436.00 | 28.72 | 27.12 | 28.40 | 29.60 |
| 590 | W265317075430101 | JAIPUR | Jhotwara | Heerapura | Piezometer | 75.72 | 26.89 | 1.00 | 106.00 | 421.00 | 75.17 | 75.00 | 75.80 | 78.20 |
| 591 | W270223075281801 | JAIPUR | Sambher | Hingonia_CGWB | Piezometer | 75.47 | 27.04 | - | 100.00 | 421.15 | 59.12 | 58.50 | - | - |
| 592 | W270104076004301 | JAIPUR | Jamwa Ramgarh | Jamwa Ramgarh | Piezometer | 76.01 | 27.02 | 1.00 | 87.00 | 401.00 | 48.05 | 46.70 | 49.30 | 51.17 |
| 593 | W265232076123001 | JAIPUR | Bassi | Jatwara Pz | Piezometer | 76.21 | 26.88 | 1.00 | 53.00 | 330.00 | 28.46 | 27.05 | 29.20 | 30.15 |
| 594 | W265636075444001 | JAIPUR | Jhotwara | JHOTWARA1 | Piezometer | 75.74 | 26.94 | 0.60 | 85.04 | 442.00 | 69.40 | 69.42 | 69.80 | 70.20 |
| 595 | W265844075234101 | JAIPUR | Sambher | Jobner | Piezometer | 75.39 | 26.98 | 1.00 | 100.00 | 398.00 | 24.70 | 25.78 | 24.65 | 24.70 |
| 596 | W271110075381601 | JAIPUR | Govindgarh | Kaladera2 | Piezometer | 75.64 | 27.19 | 1.00 | 70.00 | 463.00 | 54.38 | 54.58 | 56.80 | 55.10 |
| 597 | W265830075360001 | JAIPUR | Jhotwara | KALWAD | Piezometer | 75.60 | 26.98 | 0.90 | 100.00 | 401.00 | 45.10 | 45.32 | 49.70 | 46.00 |
| 598 | W271102075341801 | JAIPUR | Govindgarh | Kanarpura | Piezometer | 75.57 | 27.18 | 1.00 | 94.00 | 430.00 | 56.85 | 53.87 | 53.93 | 51.40 |
| 599 | W264339075301601 | JAIPUR | Phagi | Kansel | Piezometer | 75.50 | 26.73 | 1.20 | 72.00 | 324.00 | 6.81 | 6.60 | 6.00 | 5.98 |
| 600 | W274125076084101 | JAIPUR | Kotputli | Kansli | Piezometer | 76.14 | 27.69 | 1.10 | 80.00 | 361.00 | 43.42 | 42.40 | 43.60 | 46.04 |
| 601 | W265957076070001 | JAIPUR | Jamwa Ramgarh | Kharana | Piezometer | 76.12 | 27.00 | 1.00 | 84.00 | 351.00 | 43.20 | 39.77 | 42.05 | 44.15 |
| 602 | W272537076011701 | JAIPUR | Viratnagar | Khatolai | Piezometer | 76.02 | 27.43 | - | 63.00 | 431.62 | 48.80 | 46.70 | 46.86 | 47.50 |
| 603 | W270314075243301 | JAIPUR | Sambher | Kheerwa | Piezometer | 75.41 | 27.05 | 1.00 | 120.00 | 410.00 | 57.40 | 57.45 | 55.92 | 56.10 |
| 604 | W272000075425001 | JAIPUR | Govindgarh | Khejroli-Pz | Piezometer | 75.71 | 27.33 | 1.00 | 87.60 | 486.00 | 71.10 | 71.57 | 71.82 | 75.20 |
| 605 | W271811076021801 | JAIPUR | Shahpura | Khora Ladkhani | Piezometer | 76.04 | 27.30 | 0.90 | 87.00 | 471.00 | 47.66 | 47.15 | 45.13 | 45.95 |
| 606 | W271744075310001 | JAIPUR | Govindgarh | Kishan Manpura | Piezometer | 75.52 | 27.30 | 1.00 | 96.00 | 437.00 | - | - | - | - |
| 607 | W263905075351101 | JAIPUR | Phagi | Ladana | Dug well | 75.59 | 26.65 | 0.20 | 18.00 | 310.00 | 15.75 | 14.25 | 15.55 | 16.03 |
| 608 | W263853075351601 | JAIPUR | Phagi | Ladana Pz | Piezometer | 75.59 | 26.65 | 1.10 | 70.00 | 310.00 | - | 11.28 | 12.43 | 13.24 |

Water Level Data of Ground Water Regime Monitoring Stations in Rajasthan State

| S. No. | Site_ID | District | Block | Village | Type | Long | Lat | MP | Depth | Elevation | May-18 | Aug-18 | Nov-18 | Jan-19 |
|--------|------------------|----------|---------------|-------------------|------------|-------|-------|------|--------|-----------|--------|--------|--------|--------|
| 609 | W265914075315101 | JAIPUR | Jhotwara | Lalpura | Piezometer | 75.53 | 26.99 | 1.00 | 120.00 | 411.00 | - | - | 85.70 | 82.30 |
| 610 | W263326075303101 | JAIPUR | Phagi | Lasariya | Dug well | 75.51 | 26.56 | 0.25 | 21.00 | 313.00 | 9.61 | 9.65 | 12.85 | - |
| 611 | W264511076095701 | JAIPUR | Bassi | Madhogarh | Piezometer | 76.17 | 26.75 | 1.30 | 102.00 | 330.00 | 35.35 | 46.46 | 47.85 | 49.10 |
| 612 | W263438075392101 | JAIPUR | Phagi | Madhorajpur | Dug well | 75.66 | 26.58 | 0.50 | 30.00 | 304.00 | 7.77 | 9.30 | 11.30 | 27.33 |
| 613 | W263434075382501 | JAIPUR | Phagi | Madhorajpur Pz | Piezometer | 75.64 | 26.58 | 1.30 | 72.00 | 308.00 | 12.20 | 8.43 | 8.84 | - |
| 614 | W265000075520001 | JAIPUR | Jhotwara | Mahal | Piezometer | 75.87 | 26.83 | 1.10 | 105.00 | 368.00 | 55.10 | 55.40 | 54.95 | 49.40 |
| 615 | W264653075595201 | JAIPUR | Bassi | Maharajpura | Piezometer | 76.00 | 26.78 | 0.15 | 108.00 | 348.00 | 50.45 | 37.93 | 39.85 | 40.90 |
| 616 | W272200076080001 | JAIPUR | Viratnagar | Mairh | Dug well | 76.13 | 27.37 | - | 21.40 | 468.05 | - | - | - | - |
| 617 | W264145075410001 | JAIPUR | Phagi | Majhi Renwal | Dug well | 75.68 | 26.70 | 1.30 | 35.00 | 331.00 | 25.30 | - | - | 31.10 |
| 618 | W264126075403201 | JAIPUR | Phagi | Majhi Renwal Pz | Piezometer | 75.68 | 26.69 | 1.15 | 72.00 | 330.00 | 25.55 | 25.35 | 25.85 | 26.25 |
| 619 | W270010075583001 | JAIPUR | Jamwa Ramgarh | MALAWALA | Piezometer | 75.98 | 27.00 | 0.90 | 56.00 | 392.00 | 54.10 | 52.10 | 44.10 | 43.25 |
| 620 | W263636075164001 | JAIPUR | Dudu | MANGARWARA | Dug well | 75.28 | 26.61 | 0.92 | 16.17 | 328.00 | 3.38 | 1.08 | 1.28 | 1.58 |
| 621 | W271819075571501 | JAIPUR | Shahpura | Manohrpura_Pz | Piezometer | 75.95 | 27.31 | 0.80 | 120.00 | 288.15 | 58.02 | 56.00 | 57.65 | 58.30 |
| 622 | W265110075460001 | JAIPUR | Jhotwara | MANSAROVAR | Piezometer | 75.77 | 26.85 | 1.00 | 79.00 | 396.00 | 34.14 | 33.85 | 32.10 | 32.50 |
| 623 | W265112075460001 | JAIPUR | Jhotwara | Mansarovar Cgwb | Piezometer | 75.77 | 26.85 | 1.00 | 100.00 | 396.00 | 33.00 | 32.76 | 34.60 | 34.70 |
| 624 | W264358075513101 | JAIPUR | Sanganer | Mathurawala | Piezometer | 75.86 | 26.73 | - | 108.00 | 381.00 | 10.04 | 9.90 | 8.80 | 9.50 |
| 625 | W264838075284301 | JAIPUR | Dudu | Mehla Pz | Piezometer | 75.48 | 26.81 | 0.75 | 93.00 | 343.00 | 22.61 | 22.35 | 22.23 | 22.25 |
| 626 | W265600075464501 | JAIPUR | Jhotwara | MES JAIPUR | Piezometer | 75.78 | 26.93 | 1.00 | 67.80 | 439.00 | 36.50 | 35.90 | 33.92 | 33.80 |
| 627 | W264638075425801 | JAIPUR | Sanganer | MOHANA | Piezometer | 75.72 | 26.78 | 1.00 | 63.01 | 366.00 | - | 54.05 | 47.67 | 45.80 |
| 628 | W270954075212601 | JAIPUR | Sambher | Mohanpur Balaji | Piezometer | 75.36 | 27.17 | 1.00 | 74.00 | 411.00 | 62.10 | 58.70 | 60.70 | 59.00 |
| 629 | W263347075351301 | JAIPUR | Phagi | Mohanpura (Ranwa) | Piezometer | 75.59 | 26.56 | 1.00 | 70.00 | 316.00 | 10.35 | 8.82 | 9.16 | 10.62 |
| 630 | W265112076045301 | JAIPUR | Bassi | Mohanpura1 | Piezometer | 76.08 | 26.85 | 1.00 | 115.00 | 368.69 | - | 35.16 | 39.15 | 39.90 |
| 631 | W264100075214501 | JAIPUR | Dudu | MOZMABAD | Dug well | 75.36 | 26.68 | 0.53 | 15.00 | 335.00 | 5.77 | 4.07 | 4.72 | 12.17 |
| 632 | W270300075450002 | JAIPUR | Jhotwara | N.PUROHITAN | Piezometer | 75.75 | 27.05 | 1.00 | 81.00 | 469.00 | 51.50 | 51.60 | 56.80 | 54.40 |
| 633 | W265508075584101 | JAIPUR | Jamwa Ramgarh | Naila | Piezometer | 75.98 | 26.92 | 0.40 | 116.00 | 376.00 | 65.70 | 62.30 | 67.30 | 68.60 |
| 634 | W264735075111701 | JAIPUR | Dudu | Naraina | Dug well | 75.19 | 26.79 | 0.60 | 21.50 | 375.00 | 9.20 | 9.00 | 7.30 | 7.65 |
| 635 | W264800075263601 | JAIPUR | Dudu | NASNOTA | Dug well | 75.44 | 26.80 | 0.87 | 17.00 | 338.00 | 7.33 | 6.08 | 8.83 | 6.03 |
| 636 | W263014075304901 | JAIPUR | Phagi | Nemeda | Dug well | 75.51 | 26.50 | 1.00 | 25.00 | 307.00 | 10.79 | 16.80 | 19.90 | 19.20 |
| 637 | W263044075310301 | JAIPUR | Phagi | Nemeda Pz | Piezometer | 75.52 | 26.51 | 1.10 | 76.00 | 301.00 | 9.26 | 8.57 | 9.14 | 10.38 |
| 638 | W271632075435501 | JAIPUR | Govindgarh | Niwana | Piezometer | 75.73 | 27.28 | 0.60 | 95.00 | 485.00 | 67.33 | 66.12 | 64.14 | 59.10 |
| 639 | W265647076110501 | JAIPUR | Bassi | Padasoli | Piezometer | 76.18 | 26.95 | 0.90 | 70.00 | 341.00 | 31.80 | 29.20 | 31.55 | 32.25 |
| 640 | W264410075193001 | JAIPUR | Dudu | PALLUKHURD | Dug well | 75.33 | 26.74 | 0.75 | 19.25 | 354.00 | 9.85 | 8.82 | 9.05 | 9.55 |
| 641 | W272041076065001 | JAIPUR | Viratnagar | Palri | Dug well | 76.11 | 27.34 | - | 20.00 | 468.89 | 18.47 | 17.70 | 18.80 | 19.55 |
| 642 | W274732076143101 | JAIPUR | Kotputli | Paniyala | Piezometer | 76.24 | 27.79 | 1.10 | 90.00 | 334.00 | 39.83 | 39.41 | 40.26 | 41.44 |
| 643 | W265743076004901 | JAIPUR | Jamwa Ramgarh | Papar | Piezometer | 76.01 | 26.96 | 0.84 | 103.00 | 409.00 | 44.36 | 42.66 | 45.26 | 47.21 |
| 644 | W263021075362401 | JAIPUR | Phagi | Parun | Dug well | 75.61 | 26.51 | 0.30 | 16.00 | 303.00 | 11.90 | 10.20 | 12.20 | 14.06 |
| 645 | W263044075360701 | JAIPUR | Phagi | Parun Pz | Piezometer | 75.60 | 26.51 | 1.15 | 80.00 | 305.00 | 10.07 | 10.75 | 13.95 | 16.14 |
| 646 | W263446075340301 | JAIPUR | Phagi | Phagi Pz | Piezometer | 75.57 | 26.58 | 1.20 | 72.00 | 317.00 | 6.42 | 6.75 | 7.24 | 8.12 |

Water Level Data of Ground Water Regime Monitoring Stations in Rajasthan State

| S. No. | Site_ID | District | Block | Village | Type | Long | Lat | MP | Depth | Elevation | May-18 | Aug-18 | Nov-18 | Jan-19 |
|--------|------------------|-----------|---------------|---------------------|------------|-------|-------|------|--------|-----------|--------|--------|--------|--------|
| 647 | W265230075141702 | JAIPUR | Sambher | Phulera | Piezometer | 75.24 | 26.88 | 1.00 | 108.00 | 387.00 | 6.90 | 5.05 | 5.50 | 5.50 |
| 648 | W273809076071901 | JAIPUR | Kotputli | Raghunathpura_Pz | Piezometer | 76.12 | 27.64 | 1.00 | 68.57 | 376.00 | 52.23 | 51.40 | 50.43 | 51.38 |
| 649 | W270851076065501 | JAIPUR | Jamwa Ramgarh | Raiser | Piezometer | 76.12 | 27.15 | 1.10 | 105.00 | 397.00 | 37.20 | 35.07 | 35.80 | 34.90 |
| 650 | W270533075451301 | JAIPUR | Amer | Rajarampura | Piezometer | 75.75 | 27.09 | 0.40 | 88.00 | 452.00 | 47.75 | 48.30 | 48.60 | 48.80 |
| 651 | W273549076113201 | JAIPUR | Kotputli | Rajnota | Piezometer | 76.19 | 27.60 | 1.10 | 96.00 | 358.00 | 36.08 | 35.80 | 36.42 | 36.49 |
| 652 | W270651076120901 | JAIPUR | Jamwa Ramgarh | RASALA | Dug well | 76.20 | 27.11 | 0.23 | 25.00 | 367.00 | 19.97 | 13.12 | 20.02 | 19.82 |
| 653 | W264649076103201 | JAIPUR | Bassi | Rojwari | Piezometer | 76.18 | 26.78 | 0.65 | 110.00 | 329.00 | 52.45 | 32.45 | 36.40 | 37.20 |
| 654 | W265854075552901 | JAIPUR | Jamwa Ramgarh | Saipura Pz | Piezometer | 75.92 | 26.98 | 1.00 | 65.00 | 381.00 | - | 38.16 | 41.15 | 43.05 |
| 655 | W265422075131201 | JAIPUR | Sambher | Sambhar | Dug well | 75.22 | 26.91 | 0.90 | 20.00 | 373.00 | - | 10.20 | 10.45 | 11.50 |
| 656 | W271137075484801 | JAIPUR | Govindgarh | Samod | Piezometer | 75.81 | 27.19 | 0.65 | 65.00 | 514.00 | 63.10 | 62.43 | - | - |
| 657 | W270619076052801 | JAIPUR | Jamwa Ramgarh | Samred Kalan | Piezometer | 76.09 | 27.11 | 1.00 | 88.00 | 413.00 | 40.55 | 37.15 | 38.90 | 40.15 |
| 658 | W274320076072701 | JAIPUR | Kotputli | Sarundh | Piezometer | 76.12 | 27.72 | 1.00 | 87.00 | 363.00 | - | - | 62.40 | 63.80 |
| 659 | W264249075532501 | JAIPUR | Chaksu | SHIVDASPURA | Dug well | 75.89 | 26.71 | 0.40 | 27.18 | 334.00 | 24.90 | 24.90 | 24.95 | 24.75 |
| 660 | W264730075090001 | JAIPUR | Dudu | SIROHIKHURD | Dug well | 75.15 | 26.79 | 1.04 | 16.00 | 372.00 | 12.31 | 5.86 | - | - |
| 661 | W274207076094801 | JAIPUR | Kotputli | Sunderpura | Piezometer | 76.16 | 27.70 | 1.10 | 69.00 | 357.00 | 40.87 | 40.40 | 41.65 | 42.46 |
| 662 | W263645075512601 | JAIPUR | Chaksu | THALLI | Dug well | 75.86 | 26.61 | 0.15 | 15.85 | 323.00 | 13.95 | 13.10 | 14.45 | 12.85 |
| 663 | W264223075300601 | JAIPUR | Phagi | Tickel | Dug well | 75.50 | 26.71 | 0.20 | 25.00 | 322.00 | 13.69 | 5.85 | 6.30 | 24.59 |
| 664 | W264020075303801 | JAIPUR | Phagi | Tickel Pz | Piezometer | 75.51 | 26.67 | 0.90 | 75.00 | 329.00 | 8.98 | 7.40 | 7.95 | 6.49 |
| 665 | W271731075464001 | JAIPUR | Govindgarh | TIGARIA | Piezometer | 75.78 | 27.29 | 1.00 | 90.00 | 490.00 | 56.00 | 56.65 | 59.50 | 58.70 |
| 666 | W263803075475801 | JAIPUR | Chaksu | Tootoli | Dug well | 75.80 | 26.63 | - | 25.00 | 232.10 | 12.67 | 18.90 | 23.45 | 23.53 |
| 667 | W273100071500001 | JAISALMER | Jaisalmer | AWAI | Dug well | 71.83 | 27.52 | 1.10 | 15.00 | 153.00 | 12.10 | 6.15 | 6.25 | 6.30 |
| 668 | W270200070540002 | JAISALMER | Jaisalmer | BAISHAKHI | Piezometer | 70.90 | 27.03 | 1.00 | 59.00 | 162.00 | 21.21 | 20.60 | 20.40 | 21.10 |
| 669 | W262920071483001 | JAISALMER | Sankra | BALAR | Dug well | 71.81 | 26.49 | 1.53 | 27.45 | 234.00 | - | - | - | 12.52 |
| 670 | W272900071470001 | JAISALMER | Jaisalmer | BHADRIAS | Dug well | 71.78 | 27.48 | 1.40 | 18.10 | 159.00 | 9.10 | 8.90 | 9.10 | 9.20 |
| 671 | W263750071293001 | JAISALMER | Sankra | BHAINSARA | Dug well | 71.49 | 26.63 | 1.33 | 30.25 | 310.00 | 25.02 | 25.47 | 25.27 | 28.47 |
| 672 | W274313071585001 | JAISALMER | Jaisalmer | Bhavanipura Deep | Piezometer | 71.98 | 27.72 | 1.00 | 188.00 | 153.00 | 12.90 | 13.20 | 14.60 | 13.60 |
| 673 | W274312071584601 | JAISALMER | Jaisalmer | Bhavanipura Shallow | Piezometer | 71.98 | 27.72 | 1.00 | 86.00 | 153.00 | 14.04 | 14.15 | 13.30 | 14.55 |
| 674 | W271113070595002 | JAISALMER | Jaisalmer | BOA | Dug well | 71.00 | 27.19 | 1.05 | 56.95 | 156.00 | 48.72 | 48.20 | 49.10 | 48.75 |
| 675 | W273845072073001 | JAISALMER | Jaisalmer | BORANA | Piezometer | 72.13 | 27.65 | 1.00 | 200.00 | 168.00 | 28.70 | 31.20 | 31.80 | 34.10 |
| 676 | W265830071451001 | JAISALMER | Sankra | CHACHA | Dug well | 71.75 | 26.98 | 1.09 | 26.06 | 225.00 | 14.41 | 13.71 | 15.06 | 13.86 |
| 677 | W265930071180001 | JAISALMER | Jaisalmer | CHANDAN | Piezometer | 71.30 | 26.99 | 0.96 | 154.50 | 186.00 | - | 54.70 | - | - |
| 678 | W270600070553301 | JAISALMER | Jaisalmer | CHODHARIYA | Piezometer | 70.93 | 27.10 | 1.00 | 200.00 | 169.00 | - | - | - | - |
| 679 | W265800071213002 | JAISALMER | Jaisalmer | Delasar | Piezometer | 71.36 | 26.97 | 1.00 | 200.00 | 196.00 | 60.35 | 68.90 | 69.10 | 69.40 |
| 680 | W271630070583002 | Jaisalmer | Jaisalmer | Deva PZ | Piezometer | 70.98 | 27.28 | - | 100.00 | 145.00 | 29.35 | 29.40 | 29.50 | 29.20 |
| 681 | W265415071213001 | JAISALMER | Jaisalmer | DHAISAR | Dug well | 71.36 | 26.90 | 0.95 | 63.75 | 217.00 | 61.05 | 61.15 | 61.45 | 61.55 |
| 682 | W272910070185801 | JAISALMER | Sam | GAMANEWALA | Piezometer | 70.32 | 27.49 | 0.76 | 142.50 | 112.00 | 65.12 | 65.14 | 67.19 | 64.04 |
| 683 | W272708071274701 | JAISALMER | Jaisalmer | GHANTIYALI | Dug well | 71.46 | 27.45 | 0.01 | 71.59 | 104.00 | 36.09 | 36.29 | 36.39 | 36.09 |
| 684 | W265808071560001 | JAISALMER | Sankra | Gomath | Piezometer | 71.93 | 26.97 | 0.23 | 200.00 | 256.00 | - | - | - | - |

Water Level Data of Ground Water Regime Monitoring Stations in Rajasthan State

| S. No. | Site_ID | District | Block | Village | Type | Long | Lat | MP | Depth | Elevation | May-18 | Aug-18 | Nov-18 | Jan-19 |
|--------|------------------|-----------|-----------|-----------------------|------------|-------|-------|------|--------|-----------|--------|--------|--------|--------|
| 685 | W271900070021501 | JAISALMER | Sam | GOTARU | Dug well | 70.04 | 27.32 | 0.85 | 69.15 | 85.00 | 35.05 | 34.45 | 35.35 | 33.65 |
| 686 | W264545071361501 | JAISALMER | Sankra | GUDI KA TALA | Dug well | 71.60 | 26.76 | 1.05 | 12.95 | 285.00 | 4.85 | 3.15 | 3.10 | 4.41 |
| 687 | W271100070400001 | JAISALMER | Sam | Haboor | Piezometer | 70.67 | 27.18 | 0.65 | 200.00 | 208.00 | - | - | - | - |
| 688 | W270000071031501 | JAISALMER | Jaisalmer | HAMIRA | Dug well | 71.05 | 27.00 | 1.75 | 48.25 | 203.00 | 42.45 | 42.65 | 42.75 | 42.45 |
| 689 | W265630070543501 | JAISALMER | Jaisalmer | JAISALMER | Dug well | 70.91 | 26.94 | 0.22 | 61.68 | 241.00 | 35.38 | 35.28 | 35.18 | 37.48 |
| 690 | W273231071085401 | JAISALMER | Jaisalmer | Jawahar Nagar Deep | Piezometer | 71.15 | 27.54 | 1.00 | 193.00 | 117.00 | 23.70 | 23.35 | 23.50 | 24.37 |
| 691 | W273231071085402 | JAISALMER | Jaisalmer | Jawahar Nagar Shallow | Piezometer | 71.15 | 27.54 | 1.00 | 62.00 | 117.00 | 7.17 | 8.70 | 9.05 | 8.70 |
| 692 | W273237071175001 | JAISALMER | Jaisalmer | Jjw Deep | Piezometer | 71.30 | 27.54 | 1.00 | 200.00 | 139.00 | 34.06 | 33.95 | 34.15 | 34.88 |
| 693 | W264820071541501 | JAISALMER | Sankra | KALEWA | Dug well | 71.90 | 26.81 | 1.00 | 35.00 | 240.00 | 25.60 | 25.00 | 25.20 | 25.25 |
| 694 | W274300070193002 | JAISALMER | Sam | Khariakua_DW | Dug well | 70.33 | 27.72 | 1.00 | 42.00 | 108.00 | 35.10 | 35.20 | 35.30 | 35.20 |
| 695 | W263600070420001 | JAISALMER | Sam | KHURI | Dug well | 70.70 | 26.60 | 1.90 | 16.70 | 217.00 | 9.75 | 9.70 | 9.80 | 9.88 |
| 696 | W270736070303001 | JAISALMER | Sam | KHUYIALA | Dug well | 70.51 | 27.13 | 0.30 | 25.00 | 181.00 | 21.80 | 21.80 | 21.90 | 21.50 |
| 697 | W262900071163001 | JAISALMER | Sam | Kodiyasar | Piezometer | 71.28 | 26.48 | 1.00 | 200.00 | 272.00 | 106.75 | 106.58 | 107.15 | 108.90 |
| 698 | W270422070332501 | JAISALMER | Sam | KUCHERI | Dug well | 70.56 | 27.07 | 0.62 | 106.52 | 207.00 | - | - | - | 105.63 |
| 699 | W263707070291201 | JAISALMER | Sam | KURIA | Piezometer | 70.49 | 26.62 | 0.90 | 121.50 | 122.00 | 34.64 | 34.60 | 34.90 | 34.60 |
| 700 | W264244071255701 | JAISALMER | Sankra | LAKHASAR | Dug well | 71.43 | 26.71 | 0.70 | 45.09 | 291.00 | 38.80 | 39.20 | 39.10 | 38.50 |
| 701 | W270440070483001 | JAISALMER | Jaisalmer | LANELA | Piezometer | 70.81 | 27.08 | 0.70 | 204.00 | 165.00 | 37.09 | 37.00 | 37.10 | 37.10 |
| 702 | W265220072030001 | JAISALMER | Sankra | LAWAN | Dug well | 72.05 | 26.87 | 1.20 | 40.00 | 245.00 | 25.30 | 23.80 | 18.40 | 17.40 |
| 703 | W270900071460001 | JAISALMER | Sankra | LOHARKI | Dug well | 71.77 | 27.15 | 1.46 | 80.00 | 231.00 | - | - | - | 69.84 |
| 704 | W263724071341501 | JAISALMER | Sankra | LUNA KALAN | Dug well | 71.57 | 26.62 | 1.20 | 21.80 | 299.00 | 12.70 | 13.20 | 13.80 | 13.20 |
| 705 | W264445071301501 | JAISALMER | Sankra | MADASAR | Dug well | 71.50 | 26.75 | 1.30 | 23.70 | 285.00 | 8.60 | 7.90 | 13.80 | 14.95 |
| 706 | W261500070220002 | JAISALMER | Sam | Maizalar | Piezometer | 70.37 | 26.25 | 0.95 | 200.00 | 112.00 | 60.55 | 66.40 | 66.35 | 84.15 |
| 707 | W272914070212301 | JAISALMER | Sam | Mayathiwala | Dug well | 70.36 | 27.49 | 1.20 | 70.00 | 116.00 | 65.30 | 64.20 | 64.15 | 65.10 |
| 708 | W265445070500601 | JAISALMER | Jaisalmer | MOOLSAGAR | Dug well | 70.84 | 26.91 | 1.50 | 20.50 | 235.00 | 15.00 | 15.10 | 15.00 | 16.10 |
| 709 | W265400070503001 | JAISALMER | Jaisalmer | Moolsagar_Pz | Piezometer | 70.84 | 26.90 | 0.92 | 200.00 | 258.00 | - | - | - | 71.78 |
| 710 | W273100071431501 | JAISALMER | Jaisalmer | NACHNA | Dug well | 71.72 | 27.52 | 1.80 | 17.20 | 141.00 | 8.70 | 8.05 | 8.20 | 10.50 |
| 711 | W274840070245501 | JAISALMER | Sam | NATHU KA BERA | Piezometer | 70.42 | 27.81 | 1.00 | 75.00 | 99.00 | - | - | - | 31.00 |
| 712 | W273645072020001 | JAISALMER | Jaisalmer | NEWEATA | Dug well | 72.03 | 27.61 | 1.15 | 31.13 | 169.00 | 20.35 | 20.05 | 20.25 | 20.95 |
| 713 | W262430071554001 | JAISALMER | Sankra | PHALSUND | Dug well | 71.93 | 26.41 | 1.31 | 10.00 | 205.00 | 7.89 | 7.89 | 6.59 | 8.19 |
| 714 | W262300070281601 | JAISALMER | Sam | PHULIA | Dug well | 70.47 | 26.38 | 0.80 | 78.51 | 111.00 | 59.01 | 59.21 | 58.91 | 71.31 |
| 715 | W262324070281801 | JAISALMER | Sam | Phulia1 | Piezometer | 70.47 | 26.39 | 0.80 | 200.00 | 137.00 | 70.65 | 70.20 | 70.00 | 73.40 |
| 716 | W263216071324101 | JAISALMER | Sankra | RAJGARH1 | Dug well | 71.54 | 26.54 | 0.10 | 27.00 | 308.00 | 19.30 | 19.70 | 19.50 | 20.00 |
| 717 | W272130070290001 | JAISALMER | Sam | Ramgarh Ignp | Piezometer | 70.48 | 27.36 | 1.00 | 300.00 | 150.00 | 42.51 | 42.90 | 43.50 | 42.78 |
| 718 | W272130070300001 | JAISALMER | Sam | Ramgarh2 | Piezometer | 70.50 | 27.36 | 1.00 | 200.00 | 148.00 | 46.85 | 47.10 | 49.30 | 47.15 |
| 719 | W273536070270001 | JAISALMER | Sam | Ranau | Piezometer | 70.45 | 27.59 | 1.06 | 102.00 | 129.00 | 63.32 | 61.24 | 61.44 | 64.64 |
| 720 | W273340071044801 | JAISALMER | Jaisalmer | Rd135 | Piezometer | 71.08 | 27.56 | 1.00 | 198.40 | 118.00 | 38.10 | 38.00 | 38.70 | 37.88 |
| 721 | W273805070144001 | JAISALMER | Sam | SADEWALA | Dug well | 70.24 | 27.63 | 1.20 | 44.80 | 118.00 | 41.10 | 41.30 | 41.60 | 41.00 |
| 722 | W264930070312401 | JAISALMER | Sam | SAM1 | Dug well | 70.52 | 26.83 | 0.70 | 29.70 | 176.00 | 9.60 | 9.10 | 10.20 | 10.20 |

Water Level Data of Ground Water Regime Monitoring Stations in Rajasthan State

| S. No. | Site_ID | District | Block | Village | Type | Long | Lat | MP | Depth | Elevation | May-18 | Aug-18 | Nov-18 | Jan-19 |
|--------|------------------|-----------|---------------|---------------------|------------|-------|-------|------|--------|-----------|--------|--------|--------|--------|
| 723 | W271424070393201 | JAISALMER | Sam | Sanu1 | Piezometer | 70.66 | 27.24 | 0.63 | 195.00 | 214.00 | 106.80 | 106.67 | 106.57 | 107.77 |
| 724 | W265900071140001 | JAISALMER | Jaisalmer | SANWALA | Dug well | 71.23 | 26.98 | 1.25 | 37.35 | 188.00 | 32.25 | 32.55 | 32.50 | 32.65 |
| 725 | W264300071183001 | JAISALMER | Sam | SANWATA | Dug well | 71.31 | 26.72 | 0.75 | 53.25 | 278.00 | 27.95 | 31.55 | 31.45 | 31.55 |
| 726 | W272512071393201 | Jaisalmer | Jaisalmer | Sataya_DW | Dug well | 71.66 | 27.42 | - | 22.60 | 163.48 | 19.40 | 19.20 | 19.30 | 19.60 |
| 727 | W273457071092501 | JAISALMER | Sam | Shastri Nagar | Piezometer | 71.16 | 27.58 | 1.00 | 200.50 | 115.00 | 7.17 | 7.00 | 7.20 | 7.70 |
| 728 | W273300071423001 | JAISALMER | Jaisalmer | Shekhowala | Piezometer | 71.71 | 27.55 | 1.00 | 186.00 | 137.00 | 11.39 | 11.30 | 11.30 | 11.10 |
| 729 | W270047071270001 | JAISALMER | Jaisalmer | Sodakar | Piezometer | 71.45 | 27.01 | 1.00 | 241.40 | 208.00 | 53.44 | 53.90 | 54.10 | 54.70 |
| 730 | W270500071330001 | JAISALMER | Sankra | SRIBHADRIA | Dug well | 71.55 | 27.08 | 1.35 | 46.65 | 196.00 | 38.65 | 39.45 | 43.55 | 38.95 |
| 731 | W274800070220001 | JAISALMER | Sam | TANOT | Dug well | 70.37 | 27.80 | 1.22 | 43.88 | 112.00 | 30.28 | 30.58 | 30.83 | 30.88 |
| 732 | W273557071042501 | JAISALMER | Sam | Tuli Deep | Piezometer | 71.07 | 27.60 | 1.00 | 200.00 | 115.00 | 29.90 | 30.10 | 30.70 | 30.05 |
| 733 | W273530071040001 | JAISALMER | Sam | Tuli Shallow | Piezometer | 71.07 | 27.59 | 1.00 | 99.00 | 115.00 | 7.71 | 7.70 | 8.15 | 7.60 |
| 734 | W245624072151801 | JALORE | Raniwara | Alri | Piezometer | 72.26 | 24.94 | 1.00 | 27.40 | 168.00 | 11.80 | 9.90 | 10.36 | 9.80 |
| 735 | W251132072360001 | JALORE | Jalore | BAGRA1 | Piezometer | 72.60 | 25.19 | 0.80 | 94.40 | 162.00 | 51.30 | 53.20 | 74.80 | 54.40 |
| 736 | W251643072354501 | JALORE | Jalore | Bhagli | Piezometer | 72.60 | 25.28 | 0.60 | 79.00 | 191.00 | 49.60 | 50.00 | 49.67 | 50.60 |
| 737 | W250045072154501 | JALORE | Bhinmal | BHINMAL1 | Dug well | 72.26 | 25.01 | 0.50 | 17.95 | 145.00 | 2.60 | 3.00 | 3.26 | 3.75 |
| 738 | W245803072120801 | JALORE | Raniwara | DHANWARA | Piezometer | 72.20 | 24.97 | 0.65 | 70.00 | 152.00 | 32.65 | 35.25 | 35.75 | 38.15 |
| 739 | W251211072394601 | Jalore | Jalore | Digaon | Dug well | 72.66 | 25.20 | - | 34.00 | 173.84 | 16.50 | - | 14.75 | - |
| 740 | W245630071243001 | JALORE | Chitalwana | DOONGRI | Dug well | 71.41 | 24.94 | 1.02 | 26.00 | 37.00 | 21.38 | 21.68 | 22.58 | 21.68 |
| 741 | W252025072513301 | JALORE | Ahore | Gudha Balotan | Piezometer | 72.86 | 25.34 | 1.00 | 85.00 | 202.00 | 38.20 | 34.00 | 35.05 | 36.10 |
| 742 | W244508071494301 | JALORE | Sanchole | Hadetar | Piezometer | 71.83 | 24.75 | 1.00 | 155.00 | 66.00 | 32.22 | 32.82 | 32.84 | 33.07 |
| 743 | W245928071353801 | JALORE | Chitalwana | Hali Bao | Piezometer | 71.59 | 24.99 | 1.00 | 112.00 | 31.00 | 1.40 | 2.00 | 1.90 | 1.85 |
| 744 | W244604072070101 | JALORE | Raniwara | Hirpura | Piezometer | 72.12 | 24.77 | 1.00 | 66.00 | 192.00 | 50.35 | 50.85 | 56.45 | 51.25 |
| 745 | W245158072180001 | JALORE | Raniwara | Kagmala(kundanpura) | Piezometer | 72.30 | 24.87 | 0.65 | 100.00 | 210.00 | 17.15 | 17.30 | 19.10 | 20.75 |
| 746 | W244824071475601 | JALORE | Sanchole | Karola | Piezometer | 71.80 | 24.81 | 1.00 | 121.00 | 50.00 | 12.42 | - | 12.58 | - |
| 747 | W252132072015101 | JALORE | Bhinmal | KHOKAGAON | Piezometer | 72.03 | 25.36 | 1.00 | 125.00 | 78.00 | 57.80 | 57.50 | 57.90 | 60.70 |
| 748 | W250313072204601 | Jalore | Bhinmal | Ledarmer | Dug well | 72.35 | 25.05 | - | 56.30 | 169.63 | 21.90 | 22.90 | 24.00 | 23.30 |
| 749 | W244234072063401 | JALORE | Raniwara | Matriwara | Piezometer | 72.11 | 24.71 | 0.90 | 130.00 | 170.00 | 58.05 | 58.40 | 59.70 | 59.15 |
| 750 | W253151072515901 | JALORE | Ahore | NIMLA | Dug well | 72.87 | 25.53 | 0.80 | 22.00 | 195.00 | 10.15 | 8.90 | 11.00 | 10.90 |
| 751 | W245830072343001 | JALORE | Jaswantpura | PUNAK KALAN | Dug well | 72.58 | 24.98 | 0.96 | 15.04 | 225.00 | 4.14 | 3.84 | 4.26 | 4.19 |
| 752 | W250202072311401 | JALORE | Jaswantpura | RAMSEEN | Dug well | 72.52 | 25.03 | 1.35 | 18.96 | 193.00 | 6.95 | 8.95 | 8.65 | 9.15 |
| 753 | W252327071593101 | JALORE | Bhinmal | Rangala | Piezometer | 71.99 | 25.39 | 1.00 | 100.00 | 76.00 | 54.10 | - | 54.20 | - |
| 754 | W245729071430801 | JALORE | Chitalwana | Ranodar | Piezometer | 71.72 | 24.96 | 1.00 | 122.00 | 41.00 | 3.20 | - | 3.75 | 3.60 |
| 755 | W244649071562101 | JALORE | Sanchole | Sarnau Pz | Piezometer | 71.94 | 24.78 | 0.87 | 120.00 | 100.00 | 53.83 | 54.03 | 54.43 | 54.83 |
| 756 | W251209072255101 | JALORE | Jaswantpura | Serena | Piezometer | 72.43 | 25.20 | 1.00 | 113.50 | 132.00 | 62.95 | 65.20 | 63.05 | 68.40 |
| 757 | W245451071441901 | JALORE | Chitalwana | Sewada | Piezometer | 71.74 | 24.91 | 1.00 | 130.00 | 40.00 | 5.70 | 5.85 | 5.88 | 5.40 |
| 758 | W244554072011901 | JALORE | Raniwara | Sewara Pz | Piezometer | 72.02 | 24.77 | 0.80 | 116.00 | 140.00 | 42.10 | 41.90 | 42.10 | 43.10 |
| 759 | W242445076334001 | JHALAWAR | Manohar Thana | AKLERA | Dug well | 76.56 | 24.41 | 0.60 | 10.00 | 326.00 | 6.37 | 0.60 | 3.65 | 5.15 |
| 760 | W242915076181001 | JHALAWAR | Jhalara Patan | AKTASA | Dug well | 76.30 | 24.49 | 2.01 | 11.20 | 322.00 | 7.01 | 0.09 | 5.14 | 6.71 |

Water Level Data of Ground Water Regime Monitoring Stations in Rajasthan State

| S. No. | Site_ID | District | Block | Village | Type | Long | Lat | MP | Depth | Elevation | May-18 | Aug-18 | Nov-18 | Jan-19 |
|--------|------------------|-----------|---------------|--------------------|------------|-------|-------|------|--------|-----------|--------|--------|--------|--------|
| 761 | W242630075545501 | JHALAWAR | Jhalara Patan | ANVLIKALAN | Dug well | 75.92 | 24.44 | 0.66 | 14.84 | 365.00 | 10.01 | 9.14 | 9.44 | 10.16 |
| 762 | W241615076301501 | JHALAWAR | Bakani | ASALPUR | Dug well | 76.50 | 24.27 | 0.15 | 12.85 | 350.00 | 5.17 | 4.75 | 5.30 | 7.86 |
| 763 | W242439076111401 | JHALAWAR | Jhalara Patan | BINDA | Dug well | 76.19 | 24.41 | 1.00 | 15.00 | 338.00 | 8.54 | 4.52 | 4.75 | 10.06 |
| 764 | W235656075500501 | JHALAWAR | Dag | DAG1 | Dug well | 75.83 | 23.95 | - | 20.00 | 486.00 | 2.04 | 1.63 | 5.73 | - |
| 765 | W242600076223001 | JHALAWAR | Jhalara Patan | DOONGARGAON | Dug well | 76.38 | 24.43 | 1.22 | 10.00 | 350.00 | 2.34 | 0.23 | 1.88 | 2.19 |
| 766 | W243939076112101 | JHALAWAR | Jhalara Patan | GAGRON | Dug well | 76.19 | 24.66 | 0.82 | 20.94 | 308.00 | 9.99 | 0.28 | 3.22 | 6.52 |
| 767 | W242023076462201 | JHALAWAR | Manohar Thana | GAJWARA | Dug well | 76.77 | 24.34 | 0.97 | 20.00 | 330.00 | 0.51 | 0.07 | 5.23 | 7.32 |
| 768 | W242900075573501 | JHALAWAR | Jhalara Patan | GANESH PURA | Dug well | 75.96 | 24.48 | 0.88 | 11.89 | 348.00 | 6.84 | 6.02 | 5.02 | 5.78 |
| 769 | W235600075370001 | JHALAWAR | Dag | GANGDHAR | Dug well | 75.62 | 23.93 | 0.50 | 17.00 | 420.00 | 8.92 | 10.10 | 9.70 | 10.44 |
| 770 | W240550075520001 | JHALAWAR | Dag | GAURADIYA KALAN | Dug well | 75.87 | 24.10 | 0.77 | 10.41 | 408.00 | 3.49 | 4.53 | 6.03 | 6.53 |
| 771 | W235942075530001 | JHALAWAR | Dag | GUNAVI | Dug well | 75.88 | 24.00 | 0.25 | 16.53 | 473.00 | 4.44 | 4.05 | 8.45 | 9.59 |
| 772 | W242200075500901 | JHALAWAR | Jhalara Patan | GURARIYA JOGA | Dug well | 75.84 | 24.37 | 0.53 | 16.00 | 383.00 | 10.56 | 10.37 | 12.27 | 14.80 |
| 773 | W235710075423401 | JHALAWAR | Dag | GWALAT | Dug well | 75.71 | 23.95 | 0.60 | 9.20 | 457.00 | 2.11 | 0.20 | 2.20 | 4.49 |
| 774 | W241944075574401 | JHALAWAR | Pirawa | JASWANT PURA1 | Dug well | 75.96 | 24.33 | 1.00 | 20.00 | 355.00 | 3.15 | 9.40 | 15.55 | 16.23 |
| 775 | W243658076103401 | JHALAWAR | Jhalara Patan | JHALAWAR | Dug well | 76.18 | 24.62 | 0.83 | 24.39 | 323.00 | 7.54 | 1.87 | 3.17 | 21.77 |
| 776 | W243200076090001 | JHALAWAR | Jhalara Patan | JHALRAPATAN | Dug well | 76.15 | 24.53 | - | 9.84 | 322.00 | 4.72 | 4.30 | 5.50 | 6.11 |
| 777 | W241656076435001 | JHALAWAR | Manohar Thana | JHIRI | Dug well | 76.73 | 24.28 | 0.75 | 8.00 | 351.00 | 1.65 | 0.15 | 0.75 | 1.41 |
| 778 | W241040075500001 | JHALAWAR | Dag | KARVAN KALA | Dug well | 75.83 | 24.18 | 0.48 | 16.39 | 388.00 | 7.55 | 3.12 | 10.52 | 10.82 |
| 779 | W243000076055701 | JHALAWAR | Jhalara Patan | Krishanpura Chowki | Dug well | 76.10 | 24.50 | - | 13.16 | 321.00 | 1.80 | 0.91 | 2.11 | 2.80 |
| 780 | W243552076153001 | JHALAWAR | Jhalara Patan | MANDAWAR1 | Dug well | 76.26 | 24.60 | 0.75 | 13.39 | 335.00 | 5.33 | 0.30 | 1.65 | 0.98 |
| 781 | W241400076483001 | JHALAWAR | Manohar Thana | MANOHAR THANA1 | Dug well | 76.81 | 24.23 | 1.14 | 17.11 | 341.00 | 2.78 | 12.86 | 13.06 | 13.16 |
| 782 | W241630075503001 | JHALAWAR | Jhalara Patan | MISHROLI | Dug well | 75.84 | 24.28 | 0.39 | 13.61 | 408.00 | 3.78 | 4.31 | 2.91 | 3.95 |
| 783 | W242648076120001 | JHALAWAR | Jhalara Patan | Nahardi | Dug well | 76.20 | 24.45 | 0.75 | 8.00 | 319.00 | 3.45 | 0.60 | 1.85 | 2.34 |
| 784 | W244138076243001 | Jhalawar | Khanpur | Piplaj | Dug well | 76.41 | 24.69 | - | 15.50 | 302.39 | - | 1.70 | 3.28 | 3.57 |
| 785 | W242100076402001 | JHALAWAR | Manohar Thana | SAREDI | Dug well | 76.67 | 24.35 | 1.54 | 18.00 | 312.00 | 12.83 | 9.26 | 9.86 | 10.59 |
| 786 | W280130075294701 | JHUNJHUNU | Udaipurwati | BADAGAON | Piezometer | 75.50 | 28.03 | 1.10 | 107.30 | 360.00 | - | - | - | - |
| 787 | W281200075104001 | JHUNJHUNU | Alsisar | Birmi | Piezometer | 75.18 | 28.20 | 1.00 | 90.00 | 307.00 | 40.80 | 40.65 | 40.87 | 40.90 |
| 788 | W280950075153001 | JHUNJHUNU | Alsisar | CHURELA | Piezometer | 75.26 | 28.16 | 1.00 | 85.00 | 320.00 | 46.67 | 45.90 | 46.97 | 47.15 |
| 789 | W281810075373001 | JHUNJHUNU | Surajgarh | Devroad | Piezometer | 75.63 | 28.30 | - | 93.00 | 305.00 | 83.38 | 83.25 | 85.21 | 86.05 |
| 790 | W280245075190002 | JHUNJHUNU | Nawalgarh | DIGHAL | Piezometer | 75.32 | 28.05 | 0.63 | 68.65 | 345.00 | 65.47 | 61.82 | 60.28 | 61.47 |
| 791 | W282423075422801 | JHUNJHUNU | Surajgarh | Dulania1 | Piezometer | 75.71 | 28.41 | - | 101.00 | 279.00 | - | - | - | - |
| 792 | W280320075153001 | JHUNJHUNU | Jhunjunun | JAISINGHPURA | Piezometer | 75.26 | 28.06 | 1.75 | 96.80 | 342.00 | 49.87 | 46.95 | 50.25 | 50.38 |
| 793 | W281115075312001 | JHUNJHUNU | Chirawa | Khudana | Piezometer | 75.52 | 28.19 | 1.00 | 94.50 | 327.00 | 73.35 | 70.10 | 77.20 | 74.90 |
| 794 | W281300075410101 | JHUNJHUNU | Surajgarh | Lakhu | Piezometer | 75.68 | 28.22 | 1.00 | 98.00 | 313.00 | 84.13 | 83.95 | 91.90 | 90.00 |
| 795 | W275945075163001 | JHUNJHUNU | Nawalgarh | MANDASI SANDASI | Piezometer | 75.28 | 28.00 | 0.90 | 110.14 | 357.00 | - | - | - | 66.77 |
| 796 | W281845075262301 | JHUNJHUNU | Chirawa | MANDRELA | Piezometer | 75.44 | 28.31 | 0.75 | 79.15 | 296.00 | 63.70 | 60.65 | 58.95 | 58.85 |
| 797 | W281030075271501 | JHUNJHUNU | Jhunjunun | Math | Piezometer | 75.45 | 28.18 | - | 97.30 | 316.00 | 52.36 | 52.20 | 52.70 | 52.75 |
| 798 | W282345075400001 | JHUNJHUNU | Surajgarh | Morwa | Piezometer | 75.67 | 28.40 | - | 101.70 | 284.00 | 85.68 | 85.45 | 86.05 | 86.60 |

Water Level Data of Ground Water Regime Monitoring Stations in Rajasthan State

| S. No. | Site_ID | District | Block | Village | Type | Long | Lat | MP | Depth | Elevation | May-18 | Aug-18 | Nov-18 | Jan-19 |
|--------|------------------|-----------|-------------|-------------------|------------|-------|-------|------|--------|-----------|--------|--------|--------|--------|
| 799 | W275715075130001 | JHUNJHUNU | Nawalgarh | MUKUNDGARH | Piezometer | 75.22 | 27.95 | 1.00 | 86.20 | 356.00 | 53.58 | 53.20 | 54.96 | 54.13 |
| 800 | W274844075211501 | JHUNJHUNU | Nawal Gargh | Parsarampura | Piezometer | 75.35 | 27.81 | - | 133.00 | 422.61 | - | - | 42.16 | 42.27 |
| 801 | W282445075440001 | JHUNJHUNU | Surajgarh | PIPLI | Piezometer | 75.73 | 28.41 | 0.90 | 106.00 | 285.00 | - | - | 94.50 | 93.80 |
| 802 | W281552075185101 | JHUNJHUNU | Alsisar | Rampura_Pz | Piezometer | 75.31 | 28.26 | - | 66.00 | 292.14 | 41.29 | 37.80 | 37.80 | 37.83 |
| 803 | W281425075360401 | JHUNJHUNU | Chirawa | Shivpura1 | Piezometer | 75.60 | 28.24 | 1.00 | 93.00 | 316.00 | 85.97 | 84.70 | 90.60 | 89.00 |
| 804 | W280000075320001 | JHUNJHUNU | Udaipurwati | Sithal | Piezometer | 75.53 | 28.00 | 1.20 | 83.37 | 359.00 | 52.38 | 50.95 | 53.24 | 51.35 |
| 805 | W261347073014701 | JODHPUR | Mandore | AFRI(Jodhpur) | Piezometer | 73.03 | 26.23 | 0.50 | 56.00 | 216.00 | 16.35 | 16.40 | 16.75 | 16.80 |
| 806 | W265106072130001 | JODHPUR | Phalodi | Bada Mandla | Piezometer | 72.22 | 26.85 | 1.00 | 166.50 | 253.00 | 94.60 | 99.00 | 99.00 | 106.10 |
| 807 | W262300072300001 | JODHPUR | Balesar | BALESAR_Pz | Piezometer | 72.50 | 26.38 | 1.00 | 184.80 | 235.00 | 9.33 | 5.50 | 5.20 | 9.10 |
| 808 | W262120072293301 | JODHPUR | Balesar | Balesar-I | Piezometer | 72.49 | 26.36 | 1.00 | 53.04 | 231.00 | - | - | - | - |
| 809 | W261945072433001 | JODHPUR | Mandore | BAMBORE | Dug well | 72.73 | 26.33 | - | 16.00 | 194.00 | 14.10 | 14.80 | 14.10 | - |
| 810 | W272200072210001 | JODHPUR | Bap | BAP1 | Dug well | 72.35 | 27.37 | - | 27.40 | 190.00 | 6.50 | - | - | - |
| 811 | W272030072182301 | JODHPUR | Bap | BARI DHANI | Dug well | 72.31 | 27.34 | 1.50 | 38.50 | 192.00 | 9.80 | 9.40 | 10.70 | 10.70 |
| 812 | W261900073251501 | JODHPUR | Bilara | BENAN | Dug well | 73.42 | 26.32 | 1.19 | 22.00 | 240.00 | 17.81 | 13.41 | 15.91 | 19.86 |
| 813 | W261354073362401 | JODHPUR | Bilara | Bhawi | Piezometer | 73.61 | 26.23 | 0.36 | 197.00 | 202.00 | 9.30 | 8.30 | 8.70 | 9.10 |
| 814 | W261310073373001 | JODHPUR | Bilara | BHAWI | Dug well | 73.63 | 26.22 | 0.36 | 19.91 | 260.00 | 8.34 | - | 7.44 | 7.24 |
| 815 | W264800072473701 | JODHPUR | Osian | BHIMKAM KAUR | Dug well | 72.79 | 26.80 | 1.14 | 30.00 | 324.00 | - | - | - | 24.46 |
| 816 | W261400073185001 | JODHPUR | Mandore | Bisalpur | Piezometer | 73.31 | 26.23 | 0.50 | 203.00 | 218.00 | 4.30 | 4.65 | 5.00 | 5.00 |
| 817 | W261330072543001 | JODHPUR | Luni | BUJAWAR | Dug well | 72.91 | 26.23 | 0.66 | 27.68 | 248.00 | 18.74 | - | 20.24 | 22.74 |
| 818 | W261600073000001 | JODHPUR | Mandore | CAZRI | Piezometer | 73.00 | 26.27 | 0.61 | 75.50 | 242.00 | 24.19 | 23.94 | 23.89 | 23.99 |
| 819 | W261919072570701 | JODHPUR | Mandore | CAZRI(Barali) | Piezometer | 72.95 | 26.32 | 1.00 | 206.15 | 282.00 | 22.40 | 21.90 | 24.50 | 24.25 |
| 820 | W261630072560001 | JODHPUR | Mandore | CHOPASNI NATH | Dug well | 72.93 | 26.28 | 0.35 | 16.80 | 251.00 | 5.75 | 4.85 | 5.75 | 6.05 |
| 821 | W261600073162701 | JODHPUR | Mandore | DANGIWAS | Dug well | 73.27 | 26.27 | 1.58 | 23.25 | 225.00 | 8.17 | 8.02 | 8.62 | 8.72 |
| 822 | W264621072193701 | Jodhpur | Shergarh | Dechu Pz | Piezometer | 72.33 | 26.77 | - | 110.00 | 280.10 | 49.35 | 56.00 | - | 48.30 |
| 823 | W263037073224001 | JODHPUR | Bhopalgarh | DEVATRA | Dug well | 73.38 | 26.51 | 2.40 | 35.00 | 260.00 | 18.80 | - | 16.38 | 31.10 |
| 824 | W264402073382301 | JODHPUR | Bhopalgarh | Dharmi Pz | Piezometer | 73.64 | 26.73 | 0.50 | 70.00 | 317.00 | 60.70 | 60.70 | - | - |
| 825 | W260330072443001 | JODHPUR | Luni | DHAWA | Dug well | 72.74 | 26.06 | 2.60 | 35.00 | 163.00 | 7.20 | 6.80 | 7.60 | 6.80 |
| 826 | W262916072260001 | JODHPUR | Balesar | Dhirpura_Pz | Piezometer | 72.43 | 26.49 | 1.00 | 181.75 | 292.00 | 58.80 | 54.20 | 46.75 | 46.90 |
| 827 | W263036073124301 | JODHPUR | Bawari | Gangani | Piezometer | 73.21 | 26.51 | 0.60 | 160.00 | 239.00 | 6.75 | 6.70 | 6.65 | 6.90 |
| 828 | W264632073384001 | Jodhpur | Bhopalgarh | Gerasni | Piezometer | 73.64 | 26.78 | 1.00 | 125.00 | 309.74 | 109.00 | 108.00 | 108.00 | 108.00 |
| 829 | W260623072504001 | JODHPUR | Luni | JATYASANI | Dug well | 72.84 | 26.11 | - | 22.00 | 173.00 | 18.40 | 17.80 | 19.20 | 18.05 |
| 830 | W261800073020001 | JODHPUR | Mandore | JODHPUR | Dug well | 73.03 | 26.30 | 1.61 | 42.99 | 257.00 | 7.99 | 7.09 | 9.59 | 9.69 |
| 831 | W261840073032001 | JODHPUR | Mandore | Jodhpur Army Area | Piezometer | 73.06 | 26.31 | 1.00 | 197.00 | 235.00 | 1.10 | 0.80 | 0.78 | 0.82 |
| 832 | W261620072493001 | JODHPUR | Mandore | KARANI | Dug well | 72.83 | 26.27 | 1.85 | 65.15 | 213.00 | 48.95 | 51.25 | 51.95 | 52.35 |
| 833 | W270136072070301 | Jodhpur | Phalodi | Khara | Piezometer | 72.12 | 27.03 | - | 190.00 | 233.25 | 102.45 | 101.80 | 102.50 | 103.80 |
| 834 | W260902072495601 | JODHPUR | Luni | KHUDALA | Dug well | 72.83 | 26.15 | 1.40 | 35.00 | 183.00 | 29.60 | 29.20 | 28.85 | 30.80 |
| 835 | W265500072180002 | JODHPUR | Phalodi | Kolu Pz | Piezometer | 72.30 | 26.92 | 1.00 | 98.00 | 260.00 | 82.85 | 83.90 | 84.30 | 87.20 |
| 836 | W262636072281401 | Jodhpur | Balesar | Kui Jodha | Dug well | 72.47 | 26.44 | - | 16.45 | 245.72 | 8.67 | 4.20 | 6.00 | 6.30 |

Water Level Data of Ground Water Regime Monitoring Stations in Rajasthan State

| S. No. | Site_ID | District | Block | Village | Type | Long | Lat | MP | Depth | Elevation | May-18 | Aug-18 | Nov-18 | Jan-19 |
|--------|------------------|----------|------------|----------------------|------------|-------|-------|------|--------|-----------|--------|--------|--------|--------|
| 837 | W264415073321502 | JODHPUR | Bhopalgarh | Kumara | Piezometer | 73.54 | 26.74 | 0.50 | 80.00 | 310.00 | 27.90 | - | - | - |
| 838 | W262000072120001 | JODHPUR | Shergarh | KUMARO KI DHANI | Dug well | 72.20 | 26.33 | 1.75 | 44.05 | 217.00 | 37.75 | 37.75 | 37.40 | 38.00 |
| 839 | W263314073281401 | JODHPUR | Bhopalgarh | KURI1 | Piezometer | 73.47 | 26.55 | 0.35 | 90.00 | 195.00 | 4.10 | 3.95 | 4.55 | 3.85 |
| 840 | W270340072243001 | JODHPUR | Phalodi | Lordiya | Piezometer | 72.41 | 27.06 | 1.00 | 194.00 | 262.00 | 32.20 | 33.40 | 25.00 | 23.50 |
| 841 | W260000073011501 | JODHPUR | Luni | Luni | Piezometer | 73.02 | 26.00 | 0.70 | 111.60 | 176.00 | 2.20 | 2.15 | 2.20 | 2.48 |
| 842 | W262100073023001 | JODHPUR | Mandore | MANDORE1 | Dug well | 73.04 | 26.35 | 1.26 | 35.54 | 245.00 | 8.34 | 7.64 | 9.84 | 10.14 |
| 843 | W260700073015901 | JODHPUR | Luni | MOGRA | Dug well | 73.03 | 26.12 | 1.53 | 18.39 | 188.00 | 16.27 | 15.87 | 13.92 | 14.57 |
| 844 | W262323072171001 | JODHPUR | Shergarh | Nahar Singh Nagar | Piezometer | 72.29 | 26.39 | 1.00 | 100.00 | 249.00 | 43.60 | 41.70 | 41.60 | 43.10 |
| 845 | W260915072553401 | JODHPUR | Luni | NARNADI | Piezometer | 72.93 | 26.15 | 0.90 | 73.65 | 191.00 | 41.20 | 40.80 | 31.80 | 41.60 |
| 846 | W262504072553301 | JODHPUR | Mandore | Narwa | Piezometer | 72.93 | 26.42 | 1.00 | 203.10 | 249.00 | 42.90 | 43.10 | 43.30 | 43.40 |
| 847 | W261400073273001 | JODHPUR | Bilara | Olvi | Piezometer | 73.46 | 26.23 | 1.00 | 203.00 | 239.00 | 24.00 | 23.05 | 21.50 | 21.65 |
| 848 | W264330072550002 | JODHPUR | Osian | OSIAN2 | Dug well | 72.92 | 26.73 | - | 39.21 | 339.00 | 9.33 | 8.68 | 8.93 | 9.23 |
| 849 | W264604073251401 | JODHPUR | Bhopalgarh | Palari | Piezometer | 73.42 | 26.77 | 0.55 | 100.00 | 311.00 | - | - | - | - |
| 850 | W261425072550701 | JODHPUR | Mandore | Rajiv Nagar(Chaukha) | Piezometer | 72.92 | 26.24 | 0.68 | 126.00 | 242.00 | 17.42 | 17.42 | 17.72 | 17.22 |
| 851 | W261930072143701 | JODHPUR | Shergarh | Rajwas | Piezometer | 72.24 | 26.33 | 1.00 | 142.00 | 220.00 | 31.80 | 14.20 | 14.40 | 14.70 |
| 852 | W262210073224801 | JODHPUR | Bhopalgarh | RAMRAWAS | Dug well | 73.38 | 26.37 | 1.59 | 95.41 | 247.00 | 16.21 | 15.11 | 16.15 | 15.26 |
| 853 | W261140072463001 | JODHPUR | Luni | RARON KI DHANI | Dug well | 72.78 | 26.19 | 1.50 | 42.00 | 177.00 | 35.60 | 34.80 | 33.80 | 35.20 |
| 854 | W261448072515101 | Jodhpur | Mandore | Rohil Kalan_DW | Dug well | 72.86 | 26.25 | 1.00 | 33.00 | - | 28.20 | 26.20 | 27.90 | 28.30 |
| 855 | W260650073145001 | JODHPUR | Luni | SAJJARA | Piezometer | 73.25 | 26.11 | 0.85 | 18.00 | 209.00 | 2.15 | 2.65 | 4.95 | 3.65 |
| 856 | W262447072505601 | JODHPUR | Mandore | Salodi | Piezometer | 72.85 | 26.41 | 1.00 | 200.05 | 237.00 | 17.30 | 15.10 | 21.70 | 22.30 |
| 857 | W261945072174201 | JODHPUR | Shergarh | SHERGARH1 | Piezometer | 72.30 | 26.33 | 1.00 | 71.60 | 244.00 | 42.10 | 41.90 | 43.50 | 42.00 |
| 858 | W264915073201501 | JODHPUR | Bawari | Soyala | Piezometer | 73.34 | 26.82 | 1.00 | 216.00 | 309.00 | - | - | - | 42.20 |
| 859 | W263400073004201 | JODHPUR | Bawari | Umaidnagar | Piezometer | 73.01 | 26.57 | 0.50 | 203.00 | 251.00 | - | - | - | - |
| 860 | W262248076553301 | KARAULI | Karauli | Atewa | Piezometer | 76.93 | 26.38 | 1.00 | 75.00 | 302.00 | 18.20 | 7.80 | 7.70 | 8.75 |
| 861 | W265600076510001 | KARAULI | Todabhim | AZIZPUR | Piezometer | 76.85 | 26.93 | 0.60 | 65.00 | 245.00 | 12.70 | 11.90 | 13.25 | 14.55 |
| 862 | W264135076553001 | KARAULI | Hindaun | BADH KAMLA | Dug well | 76.93 | 26.69 | 1.00 | 14.90 | 240.00 | 10.90 | 10.20 | 10.50 | 10.40 |
| 863 | W263231077105601 | KARAULI | Karauli | BHAUAPURA | Dug well | 77.18 | 26.54 | 1.04 | 16.26 | 301.00 | 8.66 | 0.21 | 1.54 | 2.36 |
| 864 | W262803076535901 | KARAULI | Karauli | BIJALPUR | Dug well | 76.90 | 26.47 | 1.62 | 40.00 | 344.00 | - | - | - | - |
| 865 | W263145077043001 | KARAULI | Karauli | Deeppura-Pz D | Piezometer | 77.08 | 26.53 | 1.00 | 196.80 | 268.00 | 38.70 | 19.30 | 19.38 | 22.40 |
| 866 | W263145077043002 | KARAULI | Karauli | Deeppura-Pz M | Piezometer | 77.08 | 26.53 | 1.00 | 105.30 | 268.00 | - | 6.90 | 7.75 | 9.15 |
| 867 | W263314077001901 | Karauli | Karauli | Gurla Pahari | Dug well | 77.01 | 26.55 | - | 30.00 | 271.57 | - | 9.70 | 10.45 | 9.95 |
| 868 | W263830077001501 | KARAULI | Hindaun | GURLA1 | Dug well | 77.00 | 26.64 | 0.40 | 36.30 | 256.00 | 24.40 | 13.40 | 13.55 | 14.05 |
| 869 | W264400077020001 | KARAULI | Hindaun | Hindaun | Dug well | 77.03 | 26.73 | 1.10 | 11.00 | 229.00 | 3.40 | 1.72 | 2.30 | 2.45 |
| 870 | W264200077010001 | KARAULI | Hindaun | ISLAMPUR | Dug well | 77.02 | 26.70 | 0.50 | 10.00 | 240.00 | 8.50 | 8.25 | 9.45 | 9.10 |
| 871 | W264930076560001 | KARAULI | Todabhim | KARAMPURA1 | Piezometer | 76.93 | 26.83 | 0.60 | 59.00 | 222.00 | 21.20 | 18.35 | 19.40 | 20.10 |
| 872 | W262530076560001 | KARAULI | Karauli | KARSAI | Dug well | 76.93 | 26.43 | 0.50 | 24.00 | 284.00 | 17.00 | 15.30 | 16.25 | 16.65 |
| 873 | W261929076560001 | KARAULI | Karauli | KELADEVI | Dug well | 76.93 | 26.32 | 1.87 | 15.17 | 340.00 | 11.28 | 0.28 | 1.58 | 1.53 |
| 874 | W262419077073901 | Karauli | Sapotra | Langra_Pz | Piezometer | 77.13 | 26.41 | - | 80.00 | 320.56 | 26.00 | 21.85 | 24.25 | 25.85 |

Water Level Data of Ground Water Regime Monitoring Stations in Rajasthan State

| S. No. | Site_ID | District | Block | Village | Type | Long | Lat | MP | Depth | Elevation | May-18 | Aug-18 | Nov-18 | Jan-19 |
|--------|------------------|----------|-----------|---------------|------------|-------|-------|------|--------|-----------|--------|--------|--------|--------|
| 875 | W261952076504601 | KARAULI | Karauli | Lauhra | Dug well | 76.85 | 26.33 | 0.15 | 14.70 | 302.00 | 7.95 | 2.13 | 4.85 | 5.95 |
| 876 | W262600076570001 | KARAULI | Karauli | Mamachari | Dug well | 76.95 | 26.43 | 0.10 | 20.00 | 293.00 | - | - | - | - |
| 877 | W261840077143201 | KARAULI | Sapotra | MANDRAL | Dug well | 77.24 | 26.31 | 1.36 | 38.00 | 199.00 | 32.14 | 36.82 | - | 23.79 |
| 878 | W264303076411901 | KARAULI | Nadauti | NADAUTI | Dug well | 76.69 | 26.72 | 0.55 | 10.21 | 242.00 | 2.55 | 1.45 | 1.45 | 2.60 |
| 879 | W261930076410001 | KARAULI | Sapotra | NAROLI DANG | Dug well | 76.68 | 26.33 | 0.50 | 23.00 | 267.00 | - | - | - | - |
| 880 | W263630076424101 | KARAULI | Nadauti | SAHAR1 | Dug well | 76.71 | 26.61 | 0.54 | 29.56 | 254.00 | - | 11.91 | 1.51 | 3.61 |
| 881 | W261646076461101 | KARAULI | Sapotra | SAPOTRA1 | Dug well | 76.77 | 26.28 | 0.84 | 27.00 | 253.00 | - | 13.66 | 15.06 | 15.31 |
| 882 | W250227075542401 | KOTA | Ladpura | ALANIA | Dug well | 75.91 | 25.04 | 1.10 | 12.20 | 348.00 | 7.33 | 0.50 | 5.60 | 8.06 |
| 883 | W252645076260501 | KOTA | Itawa | AYANA | Dug well | 76.43 | 25.45 | 0.53 | 21.17 | 245.00 | 7.49 | 0.52 | 8.82 | 8.55 |
| 884 | W250115075420001 | KOTA | Ladpura | BORAWAS | Dug well | 75.70 | 25.02 | 1.35 | 7.15 | 468.00 | 2.26 | 0.45 | 0.65 | 0.65 |
| 885 | W245430075584001 | KOTA | Ladpura | DARA | Dug well | 75.98 | 24.91 | 0.65 | 10.00 | 363.00 | 2.10 | 0.05 | 5.35 | 2.60 |
| 886 | W251430076052001 | KOTA | Sultanpur | DIGOD1 | Dug well | 76.09 | 25.24 | 1.20 | 6.25 | 262.00 | 1.67 | 0.40 | 1.70 | 1.34 |
| 887 | W251016076121201 | Kota | Sultanpur | Gadepan_Pz | Piezometer | 76.20 | 25.17 | - | 60.00 | 254.02 | - | 0.20 | 3.50 | 0.43 |
| 888 | W253433076183601 | KOTA | Itawa | GAINTA | Dug well | 76.31 | 25.58 | 0.94 | 27.00 | 224.00 | 21.75 | 22.56 | 23.26 | 22.38 |
| 889 | W251324075494601 | KOTA | Ladpura | GIRDHARPURA | Dug well | 75.83 | 25.22 | - | 7.00 | 253.00 | 4.58 | 0.61 | 3.81 | 3.59 |
| 890 | W251557075545501 | KOTA | Ladpura | GUDLI | Dug well | 75.92 | 25.27 | 0.88 | 14.82 | 250.00 | 0.96 | 0.72 | 1.22 | 0.86 |
| 891 | W252615076240001 | KOTA | Itawa | KESHAVPURA | Dug well | 76.40 | 25.44 | 0.90 | 12.12 | 247.00 | 3.34 | 1.10 | 2.70 | 2.55 |
| 892 | W254041076283001 | KOTA | Itawa | KHATOLI | Dug well | 76.48 | 25.68 | 0.90 | 15.50 | 208.00 | - | 8.50 | 13.30 | 13.94 |
| 893 | W250716075575601 | KOTA | Ladpura | KHERARASULPUR | Dug well | 75.97 | 25.12 | 0.69 | 11.83 | 259.00 | 5.63 | 1.06 | 6.81 | 4.64 |
| 894 | W251100075510001 | KOTA | Ladpura | KOTA1 | Dug well | 75.85 | 25.18 | 0.59 | 18.31 | 261.00 | 2.22 | 4.71 | 5.11 | 4.71 |
| 895 | W245600075560001 | KOTA | Ladpura | MANDANA | Dug well | 75.93 | 24.93 | 0.68 | 13.42 | 373.00 | 3.74 | 0.42 | 3.40 | 3.66 |
| 896 | W252209076094501 | KOTA | Sultanpur | MANDAVRA | Dug well | 76.16 | 25.37 | 0.68 | 16.28 | 219.00 | 3.49 | 1.22 | 3.67 | 4.88 |
| 897 | W250600076121801 | KOTA | Sangod | RAJGARH1 | Dug well | 76.21 | 25.10 | 0.10 | 22.90 | 251.00 | 4.17 | 10.00 | 10.60 | 9.20 |
| 898 | W252200076180001 | KOTA | Sultanpur | RATTANPURA | Dug well | 76.30 | 25.37 | 0.80 | 21.17 | 235.00 | 18.97 | 17.80 | 18.10 | 17.89 |
| 899 | W263239074011301 | Nagaur | Riyan | Aakeli -A | Piezometer | 74.02 | 26.54 | 1.10 | 146.00 | 315.27 | 108.90 | 107.90 | 107.90 | 106.90 |
| 900 | W264847074352801 | Nagaur | Parbatsar | Bagot_DW | Dug well | 74.59 | 26.81 | 0.50 | 46.30 | 424.69 | 44.00 | 43.93 | 44.30 | 44.05 |
| 901 | W273413074260001 | NAGAUR | Ladnu | BANKALIA | Dug well | 74.43 | 27.57 | 2.68 | 49.32 | 326.00 | 24.37 | 24.32 | 24.42 | 26.62 |
| 902 | W271800073370001 | NAGAUR | Nagaur | BARANI | Dug well | 73.62 | 27.30 | 1.75 | 65.20 | 292.00 | 57.45 | 57.49 | 58.05 | 58.01 |
| 903 | W262920074063501 | Nagaur | Riyan | Bhawal_Pz | Piezometer | 74.11 | 26.49 | 1.15 | 80.00 | 329.80 | 9.65 | - | 9.13 | 10.85 |
| 904 | W265044074023001 | NAGAUR | Degana | CHAKDHANI | Dug well | 74.04 | 26.85 | 2.21 | 50.00 | 318.00 | 36.94 | 36.97 | 38.59 | 46.29 |
| 905 | W270915074204501 | NAGAUR | Didwana | CHHOTI KHATU | Dug well | 74.35 | 27.15 | 1.00 | 43.00 | 346.00 | 23.10 | 24.00 | 19.10 | 19.40 |
| 906 | W272755073365801 | NAGAUR | Nagaur | CHILO | Dug well | 73.62 | 27.47 | 0.68 | 36.00 | 305.00 | 34.12 | 34.12 | 34.12 | 34.09 |
| 907 | W265547074151801 | NAGAUR | Degana | CHOSLI | Dug well | 74.26 | 26.93 | 1.78 | 55.00 | 342.00 | 40.02 | 39.96 | 39.72 | 51.92 |
| 908 | W272215074390001 | NAGAUR | Didwana | DAULATPURA | Dug well | 74.65 | 27.37 | 2.12 | 38.00 | 358.00 | 30.58 | 30.53 | 30.48 | 30.18 |
| 909 | W264905074211701 | NAGAUR | Degana | Degana (GWD) | Piezometer | 74.35 | 26.82 | 1.00 | 100.00 | 339.00 | 27.50 | 27.55 | 27.40 | 29.50 |
| 910 | W270800073173801 | NAGAUR | Nagaur | DEU | Dug well | 73.29 | 27.13 | 2.12 | 60.00 | 306.00 | 56.68 | 56.88 | 56.68 | 56.68 |
| 911 | W272400074330001 | NAGAUR | Didwana | DIDWANA1 | Dug well | 74.55 | 27.40 | - | 31.63 | 343.00 | 14.48 | 14.01 | 13.43 | 15.63 |
| 912 | W263540073501401 | Nagaur | Merta | Gathiya_Pz | Piezometer | 73.84 | 26.59 | 0.80 | 160.00 | - | 83.70 | - | 84.30 | - |

Water Level Data of Ground Water Regime Monitoring Stations in Rajasthan State

| S. No. | Site_ID | District | Block | Village | Type | Long | Lat | MP | Depth | Elevation | May-18 | Aug-18 | Nov-18 | Jan-19 |
|--------|------------------|----------|------------|--------------------|------------|-------|-------|------|--------|-----------|--------|--------|--------|--------|
| 913 | W271034073081601 | Nagaur | Nagaur | Karnoo_Pz | Piezometer | 73.14 | 27.18 | 0.80 | 150.00 | 281.93 | 89.95 | 90.20 | 91.00 | 91.12 |
| 914 | W265741073433901 | Nagaur | Mundwa | Khur Khura Khurd | Piezometer | 73.73 | 26.96 | 1.00 | 160.00 | - | - | 109.00 | 108.00 | 107.00 |
| 915 | W272045074290001 | NAGAUR | Didwana | KOLIA | Dug well | 74.48 | 27.35 | 1.27 | 35.00 | 332.00 | 19.13 | 19.03 | 18.03 | 29.83 |
| 916 | W272045074290002 | NAGAUR | Didwana | Kolia_Pz | Piezometer | 74.48 | 27.35 | 0.50 | 100.00 | 332.00 | 19.32 | 18.48 | 16.65 | 20.40 |
| 917 | W270841074515801 | Nagaur | Kuchaman | Kuchaman_Pz | Piezometer | 74.87 | 27.14 | 1.00 | 100.00 | - | 55.30 | 55.30 | 55.78 | 57.90 |
| 918 | W265643073594501 | NAGAUR | Mundwa | KUCHERA | Piezometer | 74.00 | 26.95 | 0.90 | 74.00 | 315.00 | 50.70 | 50.80 | 48.30 | 47.65 |
| 919 | W273340074152001 | NAGAUR | Ladnu | Manu | Piezometer | 74.26 | 27.56 | 1.00 | 100.00 | 332.00 | 41.00 | 40.85 | 42.80 | 45.50 |
| 920 | W271843074425801 | Nagaur | Didwana | Maulasar_Pz | Piezometer | 74.72 | 27.31 | 1.00 | 87.00 | 381.06 | 66.10 | 66.15 | 66.30 | - |
| 921 | W263900074021701 | NAGAUR | Merta | MERTA CITY | Piezometer | 74.04 | 26.65 | 1.00 | 77.00 | 308.00 | 17.30 | - | - | - |
| 922 | W264331073552901 | Nagaur | Merta | Merta Road_Pz | Piezometer | 73.92 | 26.73 | 1.00 | 119.00 | 317.66 | 87.20 | 100.00 | 85.60 | 88.00 |
| 923 | W271100073450001 | NAGAUR | Nagaur | Nagaur1 (GWD) | Piezometer | 73.75 | 27.18 | 0.70 | 100.00 | 295.00 | 23.95 | 23.65 | 23.83 | 23.70 |
| 924 | W265442073224201 | Nagaur | Mundwa | Nagri | Piezometer | 73.38 | 26.91 | 1.00 | 180.00 | 294.89 | 109.00 | 107.00 | 108.00 | 107.00 |
| 925 | W264532073461501 | Nagaur | Merta | Nokha Chandwata_Pz | Piezometer | 73.77 | 26.76 | 1.10 | 150.00 | 346.59 | 109.00 | 109.00 | 109.00 | 108.00 |
| 926 | W272231074310001 | NAGAUR | Didwana | RAGHUNATHPURA | Dug well | 74.52 | 27.38 | 2.64 | 45.36 | 340.00 | 34.94 | 34.86 | 33.36 | 35.16 |
| 927 | W270520074252301 | Nagaur | Makrana | Rani Gaon_Pz | Piezometer | 74.42 | 27.09 | 1.00 | 72.00 | 353.75 | 45.72 | 45.70 | 45.60 | 47.40 |
| 928 | W263200074150001 | NAGAUR | Riyan | RIAN | Dug well | 74.25 | 26.53 | 1.63 | 46.00 | 351.00 | 42.27 | 42.24 | 41.52 | 42.27 |
| 929 | W273100074310001 | NAGAUR | Ladnu | SANWARD | Dug well | 74.52 | 27.52 | 2.53 | 36.00 | 339.00 | 30.42 | 30.30 | 29.52 | 31.17 |
| 930 | W272831074304501 | NAGAUR | Didwana | SINGHANA1 | Dug well | 74.51 | 27.48 | - | 40.38 | 348.00 | 29.67 | 29.72 | 29.87 | 29.97 |
| 931 | W250651073093101 | PALI | Sumarapur | Balwana | Dug well | 73.16 | 25.11 | 0.69 | 10.00 | 299.00 | 3.91 | 2.81 | 4.81 | 7.01 |
| 932 | W261946074034701 | PALI | Jaitaran | BASSI1 | Dug well | 74.06 | 26.33 | 1.95 | 17.00 | 304.00 | 11.55 | 10.75 | 11.15 | 11.65 |
| 933 | W254929073364501 | PALI | Marwar Jn. | Binjliawas | Piezometer | 73.61 | 25.82 | 1.00 | 150.00 | 253.00 | 6.40 | 5.80 | 6.15 | 6.90 |
| 934 | W252200073120001 | PALI | Sumarapur | BIRAMI | Dug well | 73.20 | 25.37 | 0.30 | 20.00 | 250.00 | 13.20 | 10.90 | 15.95 | 17.10 |
| 935 | W251400073313001 | PALI | Desuri | GHANERAO | Dug well | 73.53 | 25.23 | 0.58 | 23.12 | 378.00 | 6.72 | 7.12 | 5.60 | 7.47 |
| 936 | W253630073184501 | PALI | Pali | GUNDOJ | Dug well | 73.31 | 25.61 | 0.25 | 24.14 | 229.00 | 4.60 | 4.45 | 4.75 | 5.15 |
| 937 | W260800074060301 | PALI | Raipur | HAIWAS | Dug well | 74.10 | 26.13 | 1.15 | 21.98 | 346.00 | 6.05 | - | 7.55 | 5.75 |
| 938 | W260053074014401 | Pali | Raipur | Haripur Rly Stn | Dug well | 74.03 | 26.01 | 0.50 | 24.50 | 473.20 | 9.30 | 8.80 | 9.10 | 9.00 |
| 939 | W254900073034501 | PALI | Rohat | JAIPURA | Dug well | 73.06 | 25.82 | 0.78 | 13.89 | 186.00 | 4.82 | 5.32 | 5.37 | 5.32 |
| 940 | W255110073283001 | PALI | Sojat | KANAWAS | Dug well | 73.48 | 25.85 | - | 20.00 | 237.00 | 10.30 | 8.30 | 8.80 | 8.90 |
| 941 | W255000073381501 | PALI | Sojat | KARIASODA | Dug well | 73.64 | 25.83 | 0.65 | 21.00 | 266.00 | 9.75 | 9.75 | 10.15 | 10.85 |
| 942 | W252945073153001 | PALI | Rani | KIRWA | Dug well | 73.26 | 25.50 | - | 21.00 | 240.00 | - | 6.40 | - | - |
| 943 | W260900074010601 | PALI | Jaitaran | NIMAJ | Dug well | 74.02 | 26.15 | 1.30 | 39.00 | 284.00 | 42.50 | 38.70 | 40.80 | 34.10 |
| 944 | W251345073094501 | PALI | Sumarapur | NIMBORNATH | Dug well | 73.16 | 25.23 | 0.36 | 8.30 | 282.00 | 3.44 | 3.04 | 3.44 | 2.64 |
| 945 | W254600073200001 | PALI | Pali | PALI1 | Dug well | 73.33 | 25.77 | 0.51 | 12.09 | 218.00 | 5.39 | 4.89 | 5.64 | 7.19 |
| 946 | W250930073125801 | PALI | Bali | PERWA | Dug well | 73.22 | 25.16 | 1.25 | 15.00 | 300.00 | 9.75 | 7.45 | 8.90 | 10.80 |
| 947 | W261200073490001 | PALI | Jaitaran | PRITHIPURA | Dug well | 73.82 | 26.20 | 1.25 | 36.00 | 284.00 | 22.85 | 21.05 | 21.15 | 21.75 |
| 948 | W251100073173001 | PALI | Bali | RADAWAS | Dug well | 73.29 | 25.18 | 0.98 | 24.03 | 306.00 | 10.87 | 10.42 | 11.77 | 13.52 |
| 949 | W260330074033001 | PALI | Raipur | RAIPUR-II | Dug well | 74.06 | 26.06 | - | 12.70 | 343.00 | - | - | - | 9.50 |
| 950 | W250659073282101 | PALI | Desuri | RANAKPUR | Dug well | 73.47 | 25.12 | 2.13 | 16.46 | 419.00 | 5.07 | 2.62 | 3.71 | 2.57 |

Water Level Data of Ground Water Regime Monitoring Stations in Rajasthan State

| S. No. | Site_ID | District | Block | Village | Type | Long | Lat | MP | Depth | Elevation | May-18 | Aug-18 | Nov-18 | Jan-19 |
|--------|------------------|------------|--------------|------------------------|------------|-------|-------|------|--------|-----------|--------|--------|--------|--------|
| 951 | W255705073083501 | PALI | Rohat | ROHAT1 | Piezometer | 73.14 | 25.95 | 0.92 | 24.00 | 189.00 | 1.88 | 0.98 | 1.58 | 1.88 |
| 952 | W251045073274501 | PALI | Desuri | SADRI | Dug well | 73.46 | 25.18 | 0.70 | 19.80 | 359.00 | 6.95 | 6.50 | 7.10 | 7.10 |
| 953 | W251855073105801 | PALI | Sumarpur | SANDERAO | Dug well | 73.18 | 25.32 | 1.05 | 17.20 | 256.00 | 3.95 | 4.05 | 5.19 | 9.15 |
| 954 | W255728073230001 | PALI | Sojat | SARDARSAMAD | Dug well | 73.38 | 25.96 | 0.90 | 17.00 | 219.00 | 3.30 | 4.90 | 5.00 | 5.60 |
| 955 | W250845073050201 | PALI | Sumarpur | SUMERPUR1 | Dug well | 73.08 | 25.15 | 1.70 | 18.30 | 274.00 | - | 7.40 | - | - |
| 956 | W254328072580001 | PALI | Rohat | VAED | Dug well | 72.97 | 25.72 | 1.31 | 16.81 | 173.00 | 3.89 | 4.49 | 5.73 | 6.29 |
| 957 | W235400074484502 | PRATAPGARH | Arnod | Arnod_Pz | Piezometer | 74.81 | 23.90 | 1.00 | 60.00 | 511.00 | 16.92 | 4.12 | 9.55 | 9.35 |
| 958 | W241054074421001 | PRATAPGARH | Pratapgarh | Barawarda | Dug well | 74.70 | 24.18 | 0.21 | 19.79 | 406.00 | 8.97 | 0.69 | 4.79 | 2.14 |
| 959 | W242310074420001 | PRATAPGARH | Chhotisadri | Choti Sadri | Dug well | 74.70 | 24.39 | 0.43 | 25.68 | 494.00 | 16.87 | 5.57 | 3.52 | 9.44 |
| 960 | W240202074393101 | PRATAPGARH | Pratapgarh | Devgarh | Dug well | 74.66 | 24.03 | 0.50 | 6.00 | 526.00 | 5.10 | 0.70 | 3.55 | 2.28 |
| 961 | W240545074273001 | PRATAPGARH | Dharyawad | Dhariwad | Dug well | 74.46 | 24.10 | - | 8.45 | 234.00 | - | 3.25 | - | - |
| 962 | W241600074403001 | PRATAPGARH | Chhotisadri | Dholapani | Dug well | 74.68 | 24.27 | 0.60 | 7.00 | 417.00 | 3.56 | 0.75 | 2.80 | 2.20 |
| 963 | W240533074284701 | PRATAPGARH | Dharyawad | Jawahar Nagar | Dug well | 74.48 | 24.09 | 0.70 | 8.37 | 233.00 | 6.30 | 1.85 | 6.40 | 2.75 |
| 964 | W234433074405901 | PRATAPGARH | Peepalkhoont | JHATIA BARI | Dug well | 74.68 | 23.74 | 0.94 | 7.56 | 339.00 | 6.16 | 1.31 | 2.36 | 1.86 |
| 965 | W240200074273001 | PRATAPGARH | Dharyawad | KHUNTA | Dug well | 74.46 | 24.03 | 0.70 | 7.60 | 252.00 | 4.00 | 1.45 | - | 2.50 |
| 966 | W235038074381601 | PRATAPGARH | Peepalkhoont | Lamba Dabra | Dug well | 74.64 | 23.84 | - | 16.20 | 368.00 | 6.12 | 2.30 | 7.30 | 2.80 |
| 967 | W234630074513001 | PRATAPGARH | Arnod | Moheda | Dug well | 74.86 | 23.78 | 0.50 | 18.50 | 505.00 | 10.15 | 1.05 | 6.35 | 6.50 |
| 968 | W240127074523101 | PRATAPGARH | Pratapgarh | Mokhampura | Dug well | 74.88 | 24.02 | - | 20.00 | 499.00 | 10.95 | 5.30 | 8.70 | 12.23 |
| 969 | W235736074260501 | PRATAPGARH | Dharyawad | Mungana | Dug well | 74.43 | 23.96 | - | 13.56 | 215.00 | 10.86 | 3.86 | 7.06 | - |
| 970 | W233730074515901 | PRATAPGARH | Arnod | Ninor | Dug well | 74.87 | 23.63 | 1.00 | 10.36 | 532.00 | 4.35 | 0.95 | 2.27 | 1.05 |
| 971 | W233733074515701 | PRATAPGARH | Arnod | Ninor Pz | Piezometer | 74.87 | 23.63 | 1.00 | 150.00 | 532.00 | 8.76 | 1.25 | - | 3.60 |
| 972 | W234745074340001 | PRATAPGARH | Peepalkhoont | Peepalkhoont | Dug well | 74.57 | 23.80 | 0.23 | 16.00 | 221.00 | 13.92 | 0.32 | 2.01 | 12.57 |
| 973 | W234622074383401 | PRATAPGARH | Peepalkhoont | Pipli Chowk Ghantiyali | Dug well | 74.64 | 23.77 | 1.00 | 16.00 | - | - | - | 6.40 | 12.30 |
| 974 | W240207074470001 | PRATAPGARH | Pratapgarh | Pratapgarh | Dug well | 74.78 | 24.04 | - | 11.00 | 507.00 | 7.30 | 3.20 | 6.78 | 6.52 |
| 975 | W240430074343001 | PRATAPGARH | Pratapgarh | Punga Talab | Dug well | 74.58 | 24.08 | 0.21 | 12.99 | 363.00 | - | - | - | - |
| 976 | W240200074583901 | PRATAPGARH | Pratapgarh | RAJPURIA | Dug well | 74.98 | 24.03 | 0.52 | 13.18 | 447.00 | 10.03 | 7.88 | 8.43 | 7.51 |
| 977 | W235453074422601 | PRATAPGARH | Pratapgarh | Suhagpura | Dug well | 74.71 | 23.91 | 0.10 | 14.00 | 438.00 | 12.10 | 1.10 | 5.50 | 5.90 |
| 978 | W253000073501901 | RAJSAMAND | Bhim | BAGHANA | Dug well | 73.84 | 25.50 | 0.74 | 17.86 | 658.00 | 11.41 | 9.06 | 10.16 | 11.67 |
| 979 | W255000074050001 | RAJSAMAND | Bhim | BALI1 | Dug well | 74.08 | 25.83 | 1.30 | 12.82 | 549.00 | 8.80 | 5.70 | 7.30 | 4.95 |
| 980 | W254000074010001 | RAJSAMAND | Bhim | BARAR | Dug well | 74.02 | 25.67 | 0.80 | 20.63 | 645.00 | 19.30 | 8.00 | 6.70 | 9.43 |
| 981 | W254436074044501 | Rajsamand | Bhim | Bhim | Dug well | 74.08 | 25.74 | 1.10 | 25.00 | 577.80 | 6.95 | 0.10 | 6.60 | - |
| 982 | W251530073431501 | RAJSAMAND | Kumbhalgarh | Bhop Ji Ki Bhagal | Piezometer | 73.72 | 25.26 | 1.15 | 129.00 | 725.00 | 14.30 | 14.50 | 4.10 | 17.75 |
| 983 | W251429073572201 | RAJSAMAND | Amet | CHATTARPUR | Dug well | 73.96 | 25.24 | 0.62 | 25.00 | 583.00 | 14.70 | 13.18 | 20.28 | 20.41 |
| 984 | W252515073492001 | RAJSAMAND | Bhim | DEWAIR | Dug well | 73.82 | 25.42 | 2.00 | 15.39 | 738.00 | 8.00 | 7.30 | 7.50 | 6.55 |
| 985 | W250219073340001 | RAJSAMAND | Kumbhalgarh | DOWAS | Dug well | 73.57 | 25.04 | 1.13 | 11.00 | 1,131.00 | 7.67 | 2.12 | 5.27 | 6.79 |
| 986 | W250730073420001 | RAJSAMAND | Kumbhalgarh | Gajpur | Piezometer | 73.70 | 25.13 | 1.00 | 100.00 | 887.00 | 19.85 | 5.10 | 19.90 | 19.30 |
| 987 | W245414074060001 | RAJSAMAND | Railmagra | GAVARDI | Dug well | 74.10 | 24.90 | 1.35 | 20.87 | 482.00 | 12.20 | 7.70 | 9.97 | 9.35 |
| 988 | W254700074110001 | RAJSAMAND | Bhim | GHATA | Dug well | 74.18 | 25.78 | 0.80 | 15.60 | 538.00 | 7.38 | 4.20 | 5.65 | 6.38 |

Water Level Data of Ground Water Regime Monitoring Stations in Rajasthan State

| S. No. | Site_ID | District | Block | Village | Type | Long | Lat | MP | Depth | Elevation | May-18 | Aug-18 | Nov-18 | Jan-19 |
|--------|------------------|----------------|----------------|-----------------|------------|-------|-------|------|--------|-----------|--------|--------|--------|--------|
| 989 | W251642073465801 | RAJSAMAND | Kumbhalgarh | Gomti Chouraha | Piezometer | 73.78 | 25.28 | 0.90 | 100.00 | 668.00 | 14.10 | 6.30 | 30.00 | - |
| 990 | W251400073530001 | RAJSAMAND | Amet | GUGLI | Dug well | 73.88 | 25.23 | 0.43 | 25.00 | 609.00 | 23.02 | 10.97 | 3.67 | 22.14 |
| 991 | W251338073401501 | RAJSAMAND | Kumbhalgarh | JHILWARA | Dug well | 73.67 | 25.23 | 1.51 | 18.86 | 758.00 | 14.59 | 14.69 | 11.59 | 10.98 |
| 992 | W250600073360001 | RAJSAMAND | Kumbhalgarh | KALWANA | Dug well | 73.60 | 25.10 | 0.50 | 14.00 | 857.00 | 10.45 | 8.00 | 8.90 | 9.35 |
| 993 | W245736073330001 | RAJSAMAND | Kumbhalgarh | KANCHOLI | Dug well | 73.55 | 24.96 | 1.15 | 14.35 | 799.00 | 4.65 | 5.60 | 6.05 | 7.10 |
| 994 | W250600073364801 | RAJSAMAND | Kumbhalgarh | KELWARA | Dug well | 73.61 | 25.10 | 0.41 | 11.09 | 829.00 | 6.24 | 5.29 | 7.79 | 5.98 |
| 995 | W245500073440001 | RAJSAMAND | Khamnor | KHAMNOR1 | Dug well | 73.73 | 24.92 | - | 17.00 | 613.00 | 14.70 | 6.10 | 8.20 | 13.25 |
| 996 | W250700074050001 | RAJSAMAND | Railmagra | KHANDEL1 | Dug well | 74.08 | 25.12 | 0.21 | 18.00 | 511.00 | - | 13.29 | - | 6.90 |
| 997 | W252029073465001 | RAJSAMAND | Kumbhalgarh | KITELA | Dug well | 73.78 | 25.34 | 0.34 | 17.16 | 696.00 | 10.11 | 5.76 | 8.86 | - |
| 998 | W251417073472001 | RAJSAMAND | Kumbhalgarh | MANSINGH KAGURA | Dug well | 73.79 | 25.24 | 0.29 | 17.81 | 662.00 | 6.06 | 6.21 | 9.66 | 7.72 |
| 999 | W250751073510001 | RAJSAMAND | Rajsamand | MOKAMPURA | Dug well | 73.85 | 25.13 | 0.61 | 17.00 | 586.00 | 10.29 | 8.39 | 10.74 | 7.28 |
| 1000 | W251210073514701 | RAJSAMAND | Amet | NADIAWALA | Dug well | 73.86 | 25.20 | 0.61 | 22.00 | 592.00 | 18.54 | 15.89 | 14.59 | 14.10 |
| 1001 | W250200074001401 | RAJSAMAND | Railmagra | ODA1 | Dug well | 74.00 | 25.03 | 0.82 | 18.00 | 516.00 | 6.38 | 2.53 | 4.13 | 2.53 |
| 1002 | W245400073490001 | RAJSAMAND | Khamnor | ODAN | Dug well | 73.82 | 24.90 | 0.61 | 13.53 | 618.00 | 4.54 | 2.79 | 3.59 | 2.40 |
| 1003 | W250200074070001 | RAJSAMAND | Railmagra | RAILMAGRA1 | Dug well | 74.12 | 25.03 | 0.88 | 21.00 | 491.00 | - | - | - | - |
| 1004 | W250400073530001 | RAJSAMAND | Rajsamand | RAJSAMAND | Dug well | 73.88 | 25.07 | 1.03 | 20.20 | 547.00 | 4.05 | 4.87 | 4.87 | 7.04 |
| 1005 | W255100074080001 | RAJSAMAND | Bhim | Sheron Ka Bala | Dug well | 74.13 | 25.85 | 0.86 | 17.18 | 609.00 | 7.24 | 1.84 | 3.59 | 2.83 |
| 1006 | W253600073584801 | RAJSAMAND | Bhim | THIKARWAS | Dug well | 73.98 | 25.60 | 1.24 | 16.79 | 636.00 | 10.96 | 12.06 | 9.86 | 14.66 |
| 1007 | W263300076334001 | SAWAI MADHOPUR | Bamanwas | BAMNAWAS | Dug well | 76.56 | 26.55 | 0.63 | 17.00 | 253.00 | 8.17 | 6.07 | 4.42 | 4.37 |
| 1008 | W261510076230901 | SAWAI MADHOPUR | Bonli | BHADOTI | Dug well | 76.39 | 26.25 | 0.34 | 13.82 | 243.00 | 12.82 | 9.76 | 10.06 | 10.97 |
| 1009 | W255600076260001 | SAWAI MADHOPUR | Khandar | BODAL | Dug well | 76.43 | 25.93 | 0.81 | 12.69 | 234.00 | 8.35 | 1.69 | 3.19 | 4.42 |
| 1010 | W262115076151501 | SAWAI MADHOPUR | Bonli | BONALI | Dug well | 76.25 | 26.35 | 0.64 | 12.00 | 274.00 | 8.49 | 3.56 | 4.54 | 6.89 |
| 1011 | W255345076292001 | SAWAI MADHOPUR | Khandar | CHANN | Dug well | 76.49 | 25.90 | 0.75 | 28.00 | 244.00 | 26.26 | 16.15 | 19.30 | 18.30 |
| 1012 | W262900076440001 | SAWAI MADHOPUR | Gangapur | GANGAPUR2 | Dug well | 76.73 | 26.48 | 1.00 | 14.00 | 264.00 | - | - | - | - |
| 1013 | W255327076205201 | SAWAI MADHOPUR | Khandar | HINDWAR | Dug well | 76.35 | 25.89 | 1.25 | 18.00 | 233.00 | 15.00 | 11.20 | 12.70 | 13.65 |
| 1014 | W260120076354001 | SAWAI MADHOPUR | Khandar | KHANDAR1 | Dug well | 76.59 | 26.02 | 0.94 | 36.67 | 231.00 | 17.09 | 5.41 | 7.36 | 12.07 |
| 1015 | W255542076221701 | SAWAI MADHOPUR | Khandar | Kushlipura | Dug well | 76.37 | 25.93 | 0.75 | 15.00 | 264.00 | 12.11 | 2.10 | 10.55 | 5.53 |
| 1016 | W255800076160001 | SAWAI MADHOPUR | Sawai Madhopur | KUSHTALA | Dug well | 76.27 | 25.97 | 0.64 | 16.00 | 267.00 | 10.14 | - | 5.36 | - |
| 1017 | W261820076225001 | SAWAI MADHOPUR | Bonli | MALARNACHOR | Dug well | 76.38 | 26.31 | 1.01 | 18.00 | 247.00 | 6.17 | 2.39 | 2.09 | 2.87 |
| 1018 | W262441076371301 | SAWAI MADHOPUR | Gangapur | MEENAPARA | Piezometer | 76.62 | 26.41 | 1.03 | 26.00 | 243.00 | 14.97 | 14.87 | 16.12 | 17.22 |
| 1019 | W261945076293001 | SAWAI MADHOPUR | Bonli | MORAL TIWARA | Dug well | 76.49 | 26.33 | 0.90 | 20.00 | 236.00 | 14.25 | 1.40 | 3.85 | 3.70 |
| 1020 | W255500076314401 | SAWAI MADHOPUR | Khandar | PHARIYA | Dug well | 76.53 | 25.92 | 0.86 | 18.00 | 226.00 | - | 10.29 | 12.44 | 13.31 |
| 1021 | W263015076331001 | SAWAI MADHOPUR | Bamanwas | PIPLAI | Dug well | 76.55 | 26.50 | 0.61 | 16.00 | 253.00 | 11.64 | 10.94 | 10.83 | 11.39 |
| 1022 | W260100076273001 | SAWAI MADHOPUR | Sawai Madhopur | RANTHAMBOR | Dug well | 76.46 | 26.02 | 1.05 | 14.64 | 403.00 | 9.95 | 6.85 | 6.55 | 7.45 |
| 1023 | W263130076501301 | SAWAI MADHOPUR | Gangapur | SEWA | Dug well | 76.84 | 26.53 | 1.07 | 13.00 | 269.00 | 7.43 | 4.23 | 5.93 | 6.13 |
| 1024 | W260515076214001 | SAWAI MADHOPUR | Sawai Madhopur | SURWAL | Dug well | 76.36 | 26.09 | - | 15.00 | 246.00 | 10.97 | 14.17 | 8.17 | 11.57 |
| 1025 | W262200076234801 | SAWAI MADHOPUR | Bonli | TOND | Dug well | 76.40 | 26.37 | 0.81 | 16.90 | 244.00 | 5.32 | 0.69 | 3.09 | 0.70 |
| 1026 | W272503075490001 | SIKAR | Sri Madhopur | Ajitgarh | Piezometer | 75.82 | 27.42 | 0.95 | 92.90 | 531.00 | 48.72 | 46.95 | 46.42 | 46.60 |

Water Level Data of Ground Water Regime Monitoring Stations in Rajasthan State

| S. No. | Site_ID | District | Block | Village | Type | Long | Lat | MP | Depth | Elevation | May-18 | Aug-18 | Nov-18 | Jan-19 |
|--------|------------------|----------|---------------|------------------|------------|-------|-------|------|--------|-----------|--------|--------|--------|--------|
| 1027 | W273001074562902 | SIKAR | Dhod | Anokhu_Pz | Piezometer | 74.94 | 27.50 | 0.65 | 90.00 | 405.00 | - | - | 72.23 | 70.63 |
| 1028 | W271900075174201 | SIKAR | Danta Ramgarh | BAI2 | Piezometer | 75.30 | 27.32 | 0.86 | 41.00 | 423.00 | 15.84 | 17.84 | 17.91 | 17.94 |
| 1029 | W275455075080701 | SIKAR | Fatehpur | BALARAN | Piezometer | 75.14 | 27.92 | 1.43 | 87.66 | 338.00 | 59.02 | 59.79 | - | 54.77 |
| 1030 | W274454075525401 | SIKAR | Neem Ka Thana | Barala | Dug well | 75.88 | 27.75 | 1.50 | 22.00 | 418.00 | 20.50 | 4.10 | 10.16 | 11.62 |
| 1031 | W274730075063601 | SIKAR | Lachhmangarh | Bau | Piezometer | 75.11 | 27.79 | 1.00 | 101.10 | 385.00 | 73.75 | 72.58 | 73.92 | 74.05 |
| 1032 | W275328074544601 | SIKAR | Fatehpur | Bibipur | Piezometer | 74.91 | 27.89 | 0.60 | 90.00 | 335.00 | 44.02 | 42.77 | 42.96 | 44.05 |
| 1033 | W275547074535701 | SIKAR | Fatehpur | Bikamsara | Piezometer | 74.90 | 27.93 | 0.60 | 88.50 | 331.00 | 39.53 | 39.40 | 39.94 | 40.10 |
| 1034 | W273058074535301 | SIKAR | Dhod | Binjyasi | Piezometer | 74.90 | 27.52 | 0.97 | 101.00 | 421.00 | 75.90 | 76.21 | 66.13 | 66.34 |
| 1035 | W275205075004901 | SIKAR | Lachhmangarh | CHINCHAS | Piezometer | 75.01 | 27.87 | 0.97 | 88.90 | 348.00 | 55.13 | 50.86 | 50.91 | 50.98 |
| 1036 | W274715074583101 | SIKAR | Lachhmangarh | Datunjala | Piezometer | 74.98 | 27.79 | 1.00 | 87.00 | 356.00 | 54.63 | 52.05 | 52.18 | 55.10 |
| 1037 | W274543074484901 | SIKAR | Lachhmangarh | Dewan Ji Ka Bas | Piezometer | 74.81 | 27.76 | 0.60 | 84.00 | 348.00 | 47.15 | 46.58 | 46.31 | 46.45 |
| 1038 | W280335074561601 | SIKAR | Fatehpur | Dewas | Piezometer | 74.94 | 28.06 | 1.00 | 76.40 | 316.00 | 35.72 | 34.20 | 34.46 | 35.85 |
| 1039 | W272900075330001 | SIKAR | Khandella | Dhaliawas | Piezometer | 75.55 | 27.48 | 1.00 | 64.00 | 480.00 | 60.55 | 61.40 | 61.32 | 62.44 |
| 1040 | W280529074514901 | SIKAR | Fatehpur | Dhanadhan | Piezometer | 74.86 | 28.09 | 0.60 | 94.50 | 313.00 | 34.78 | 32.66 | 34.72 | 34.80 |
| 1041 | W273000074590002 | SIKAR | Dhod | DHOD | Piezometer | 74.98 | 27.50 | 0.81 | 111.00 | 425.00 | 76.59 | 76.34 | 78.43 | 78.79 |
| 1042 | W273217075271901 | SIKAR | Khandella | Dhudhwalo Ka Bas | Piezometer | 75.46 | 27.54 | 1.00 | 73.00 | 503.00 | 68.18 | 64.80 | 64.86 | 62.70 |
| 1043 | W274246074491601 | SIKAR | Lachhmangarh | Garoda | Piezometer | 74.82 | 27.71 | - | 81.00 | 348.00 | 43.20 | 43.28 | 43.36 | 43.70 |
| 1044 | W273945074532701 | SIKAR | Lachhmangarh | GHANA | Piezometer | 74.89 | 27.66 | 0.96 | 98.50 | 365.00 | 65.54 | 64.97 | 64.57 | 65.19 |
| 1045 | W273445075110001 | SIKAR | Piprali | GOKALPURA | Piezometer | 75.18 | 27.58 | 1.70 | 90.10 | 451.00 | 63.20 | 63.36 | 64.54 | 63.90 |
| 1046 | W273300075151401 | SIKAR | Piprali | Goriya | Piezometer | 75.25 | 27.55 | 1.00 | 83.00 | 451.00 | 31.65 | 31.80 | 31.07 | 32.40 |
| 1047 | W275454074594701 | SIKAR | Fatehpur | Harsawa Bara | Piezometer | 75.00 | 27.92 | 0.90 | 93.50 | 344.00 | 47.10 | 47.00 | 46.64 | 47.00 |
| 1048 | W274742074522501 | SIKAR | Lachhmangarh | JAJOD | Piezometer | 74.87 | 27.80 | 1.07 | 91.50 | 346.00 | 52.48 | 52.93 | 52.44 | 52.63 |
| 1049 | W272315075030001 | SIKAR | Danta Ramgarh | KARANPURA | Piezometer | 75.05 | 27.39 | 1.00 | 82.50 | 460.00 | 76.50 | 73.53 | 73.82 | 70.90 |
| 1050 | W272200075240001 | SIKAR | Danta Ramgarh | Khatu Shyamji | Piezometer | 75.40 | 27.37 | 1.00 | 64.00 | 448.00 | 29.70 | 31.12 | 30.45 | 30.70 |
| 1051 | W274800075010001 | SIKAR | Lachhmangarh | Lachhmangarh | Piezometer | 75.02 | 27.80 | 1.00 | 100.00 | 362.00 | 73.78 | - | - | - |
| 1052 | W273700075060002 | SIKAR | Piprali | Nani | Piezometer | 75.10 | 27.62 | 1.00 | 131.00 | 421.00 | 59.24 | 57.82 | 58.98 | 59.20 |
| 1053 | W272550075423701 | SIKAR | Sri Madhopur | Nathusar | Piezometer | 75.71 | 27.43 | 1.00 | 66.00 | 482.00 | 46.40 | 47.32 | 50.54 | 50.04 |
| 1054 | W273700074461201 | SIKAR | Lachhmangarh | NECHWA | Piezometer | 74.77 | 27.62 | 1.00 | 69.00 | 357.00 | 46.20 | 46.00 | 44.60 | 44.17 |
| 1055 | W272943075211701 | SIKAR | Piprali | PALSANA | Piezometer | 75.35 | 27.50 | 1.01 | 62.00 | 492.00 | - | 49.41 | 50.39 | 46.29 |
| 1056 | W274800075590001 | SIKAR | Neem Ka Thana | PATAN | Dug well | 75.98 | 27.80 | 0.68 | 18.00 | 418.00 | 12.92 | 6.72 | 8.53 | 14.52 |
| 1057 | W273828075150003 | SIKAR | Piprali | Piprali Pz | Piezometer | 75.25 | 27.64 | 0.60 | 100.00 | 478.00 | 66.85 | 66.38 | 66.48 | 67.70 |
| 1058 | W280424074492301 | SIKAR | Fatehpur | Ramsisar | Piezometer | 74.82 | 28.07 | 1.00 | 90.00 | 313.00 | 35.45 | 33.12 | 33.51 | 35.10 |
| 1059 | W274300075051501 | SIKAR | Dhod | RASHIDPURA | Piezometer | 75.09 | 27.72 | 1.00 | 100.00 | 392.00 | - | - | - | - |
| 1060 | W280300074520002 | SIKAR | Fatehpur | ROHALSOBHSAR | Piezometer | 74.87 | 28.05 | 1.00 | 105.00 | 313.00 | 36.10 | 35.82 | 35.28 | 36.00 |
| 1061 | W280824074573501 | SIKAR | Fatehpur | ROOKANSAR | Piezometer | 74.96 | 28.14 | 0.94 | 87.04 | 306.00 | 44.19 | 43.51 | 43.60 | 31.26 |
| 1062 | W275021074533202 | SIKAR | Fatehpur | Roru Badi_I | Piezometer | 74.89 | 27.84 | 0.90 | 78.00 | 344.00 | 42.65 | 42.90 | 42.83 | 43.70 |
| 1063 | W275021074533201 | SIKAR | Fatehpur | Roru Badi_II | Piezometer | 74.89 | 27.84 | 0.80 | 78.00 | 344.00 | 43.65 | 43.72 | 43.80 | 43.75 |
| 1064 | W273836075061901 | SIKAR | Dhod | Sabalpura | Piezometer | 75.11 | 27.64 | 1.00 | 137.50 | 423.00 | 78.65 | 77.20 | 78.54 | 75.95 |

Water Level Data of Ground Water Regime Monitoring Stations in Rajasthan State

| S. No. | Site_ID | District | Block | Village | Type | Long | Lat | MP | Depth | Elevation | May-18 | Aug-18 | Nov-18 | Jan-19 |
|--------|------------------|----------|--------------|--------------------|------------|-------|-------|------|--------|-----------|--------|--------|--------|--------|
| 1065 | W275152074514101 | SIKAR | Fatehpur | Sekhiwas | Piezometer | 74.86 | 27.86 | 0.60 | 79.00 | 338.00 | 39.80 | 41.00 | 40.86 | 41.80 |
| 1066 | W245720072533001 | SIROHI | Sheoganj | AMBESHWARJI | Dug well | 72.89 | 24.96 | 0.07 | 25.43 | 279.00 | 4.38 | 2.43 | 3.31 | 3.63 |
| 1067 | W243800072390001 | SIROHI | Reodar | Anadara | Piezometer | 72.65 | 24.63 | 1.00 | 150.00 | 272.00 | 14.90 | 14.50 | 17.30 | 17.50 |
| 1068 | W245943072430001 | SIROHI | Sirohi | BARLOT | Dug well | 72.72 | 25.00 | 1.03 | 35.00 | 230.00 | 23.87 | 24.67 | 24.69 | 26.52 |
| 1069 | W244030072403001 | SIROHI | Reodar | GULABGANJ | Dug well | 72.68 | 24.68 | 1.01 | 22.00 | 287.00 | 7.89 | - | 7.82 | - |
| 1070 | W243820072293001 | SIROHI | Reodar | JIRAWAL | Dug well | 72.49 | 24.64 | 0.94 | 30.00 | 257.00 | 10.96 | 10.86 | 10.71 | 11.11 |
| 1071 | W245530072411501 | SIROHI | Sirohi | KALANDRI | Dug well | 72.69 | 24.93 | 0.52 | 18.00 | 262.00 | 12.78 | 8.03 | 10.48 | 11.83 |
| 1072 | W243016072453301 | SIROHI | Abu Road | Manpur2 | Piezometer | 72.76 | 24.50 | 0.74 | 150.00 | 250.00 | 22.87 | - | - | 10.57 |
| 1073 | W244610072441001 | SIROHI | Sirohi | Mera Kishanganj Pz | Piezometer | 72.74 | 24.77 | 1.00 | 120.00 | 317.00 | 19.70 | 5.60 | 22.32 | 5.70 |
| 1074 | W242900072410001 | SIROHI | Abu Road | Mungthalla | Piezometer | 72.68 | 24.48 | 0.35 | 150.00 | 252.00 | 7.75 | 7.25 | 8.40 | 7.45 |
| 1075 | W245152072490301 | SIROHI | Sirohi | PALRI | Dug well | 72.82 | 24.86 | 0.83 | 22.00 | 349.00 | 16.37 | 11.87 | 15.07 | 19.67 |
| 1076 | W250055072553001 | SIROHI | Sheoganj | Palri M | Dug well | 72.93 | 25.02 | 1.00 | 48.00 | 260.00 | - | 31.00 | 38.90 | - |
| 1077 | W250505072580001 | SIROHI | Sheoganj | Posaliya | Piezometer | 72.97 | 25.08 | 1.10 | 150.00 | 253.00 | 21.10 | 21.95 | 26.80 | 29.30 |
| 1078 | W243800072320001 | SIROHI | Reodar | Reodar | Piezometer | 72.53 | 24.63 | 1.00 | 150.00 | 256.00 | 17.40 | 16.00 | 17.20 | 16.05 |
| 1079 | W243930072561001 | SIROHI | Pindwara | SARUPGANJ | Dug well | 72.94 | 24.66 | 1.22 | 25.00 | 334.00 | 16.58 | 15.08 | 20.52 | 19.08 |
| 1080 | W245300072520001 | SIROHI | Sirohi | SIROHI | Dug well | 72.87 | 24.88 | 1.39 | 27.26 | 319.00 | 7.91 | 7.91 | 9.63 | 11.61 |
| 1081 | W242500072460002 | SIROHI | Abu Road | SIYANA | Dug well | 72.77 | 24.42 | 0.42 | 11.08 | 264.00 | 9.08 | 7.08 | 8.58 | 7.73 |
| 1082 | W245029072591501 | SIROHI | Pindwara | VIRWARA | Dug well | 72.99 | 24.84 | 1.15 | 19.55 | 403.00 | 10.05 | 5.15 | 7.93 | 10.75 |
| 1083 | W255800076044201 | TONK | Uniara | ALIGARH | Dug well | 76.08 | 25.97 | - | 31.00 | 272.00 | 26.38 | 17.09 | 20.29 | 24.31 |
| 1084 | W260330075483001 | TONK | Tonk | ARNIYALMAL | Dug well | 75.81 | 26.06 | 0.30 | 11.70 | 291.00 | 3.17 | 4.60 | 4.40 | 5.13 |
| 1085 | W255300075340001 | TONK | Deoli | BANTHOLI | Dug well | 75.57 | 25.88 | 0.50 | 14.00 | 299.00 | 8.51 | 10.60 | 9.10 | 10.07 |
| 1086 | W261418075111501 | TONK | Malpura | DEWAL1 | Dug well | 75.19 | 26.24 | 0.50 | 10.00 | 339.00 | 6.70 | 4.20 | 4.40 | 5.78 |
| 1087 | W255830075575801 | TONK | Uniara | DIKOLIYA | Dug well | 75.97 | 25.98 | - | 14.00 | 280.00 | 11.08 | 6.53 | 6.93 | 4.31 |
| 1088 | W260330075523001 | TONK | Tonk | Ghans | Piezometer | 75.88 | 26.06 | 1.00 | 196.80 | 274.00 | 2.72 | 3.10 | 4.60 | 6.30 |
| 1089 | W261100075343001 | TONK | Todaraisingh | HAMIRPUR | Dug well | 75.58 | 26.18 | 0.37 | 15.00 | 287.00 | 3.80 | 6.53 | 10.43 | - |
| 1090 | W255557075530201 | TONK | Uniara | JAINAGAR | Dug well | 75.88 | 25.93 | 0.50 | 23.00 | 239.00 | 4.03 | 15.90 | 15.40 | - |
| 1091 | W262431075295101 | TONK | Malpura | JAISINGHPUR | Dug well | 75.50 | 26.41 | 0.95 | 10.85 | 315.00 | 3.55 | 3.35 | 4.25 | 4.92 |
| 1092 | W255955075410001 | TONK | Tonk | MAHUVA | Dug well | 75.68 | 26.00 | 0.81 | 9.00 | 283.00 | 2.38 | 5.29 | 5.99 | 8.17 |
| 1093 | W261700075230001 | TONK | Malpura | MALPURA1 | Dug well | 75.38 | 26.28 | - | 16.18 | 327.00 | 6.12 | 12.10 | 10.35 | 4.97 |
| 1094 | W260639075433002 | TONK | Tonk | Mehndwas | Dug well | 75.73 | 26.11 | 0.46 | 20.00 | 290.00 | 14.02 | 14.40 | 14.80 | 15.79 |
| 1095 | W255345075500001 | TONK | Deoli | Nagar1 | Dug well | 75.83 | 25.90 | 0.50 | 15.00 | 297.00 | 2.82 | 4.00 | 4.84 | 5.33 |
| 1096 | W260227075532001 | TONK | Uniara | NAYAGAON | Dug well | 75.89 | 26.04 | 0.69 | 11.11 | 280.00 | 3.54 | 3.41 | 4.21 | 4.89 |
| 1097 | W262200075560001 | TONK | Newai | NIWAI1 | Dug well | 75.93 | 26.37 | 1.05 | 40.00 | 321.00 | 17.46 | 23.67 | 26.80 | 25.04 |
| 1098 | W255150075165001 | TONK | Deoli | RAMTHALA | Dug well | 75.28 | 25.86 | 0.99 | 10.00 | 315.00 | 6.61 | 4.21 | 2.76 | 3.51 |
| 1099 | W260530075500001 | TONK | Tonk | Rustanganj | Piezometer | 75.83 | 26.09 | - | 160.40 | 284.00 | 3.42 | 2.80 | 3.60 | 5.79 |
| 1100 | W255400075350801 | TONK | Deoli | Sirohi2 | Piezometer | 75.59 | 25.90 | 1.00 | 173.50 | 308.00 | 1.10 | 2.28 | 2.93 | 4.00 |
| 1101 | W261430075510001 | TONK | Tonk | SOHELA | Dug well | 75.85 | 26.24 | 0.20 | 16.61 | 268.00 | 5.40 | 2.50 | 3.65 | 7.50 |
| 1102 | W255330076104501 | TONK | Uniara | Sop1 | Piezometer | 76.18 | 25.89 | 0.63 | 150.00 | 262.00 | 17.20 | 6.90 | 11.45 | 24.43 |

Water Level Data of Ground Water Regime Monitoring Stations in Rajasthan State

| S. No. | Site_ID | District | Block | Village | Type | Long | Lat | MP | Depth | Elevation | May-18 | Aug-18 | Nov-18 | Jan-19 |
|--------|------------------|----------|--------------|-------------------|------------|-------|-------|------|--------|-----------|--------|--------|--------|--------|
| 1103 | W260121075292001 | TONK | Todaraisingh | TODARAISINGH1 | Dug well | 75.49 | 26.02 | 1.40 | 16.14 | 391.00 | 0.43 | 1.40 | 1.75 | 1.94 |
| 1104 | W241344073211501 | UDAIPUR | Jhadol | AMALIA | Dug well | 73.35 | 24.23 | 0.50 | 12.00 | 554.00 | - | 1.70 | 6.50 | - |
| 1105 | W241505074250001 | UDAIPUR | Lasadiya | ARAMPUR | Dug well | 74.42 | 24.25 | 0.50 | 7.30 | 407.00 | 4.39 | 0.10 | 1.30 | 1.55 |
| 1106 | W241019073590701 | UDAIPUR | Salumber | BASSI | Dug well | 73.99 | 24.17 | 1.95 | 8.45 | 283.00 | 3.65 | 0.55 | 2.85 | 0.45 |
| 1107 | W243700074004601 | UDAIPUR | Bhindar | BHATEWAR | Dug well | 74.01 | 24.62 | 1.16 | 22.00 | 493.00 | 15.84 | 1.89 | 4.64 | 7.03 |
| 1108 | W243023074100101 | UDAIPUR | Bhindar | BHINDER | Dug well | 74.17 | 24.51 | 0.20 | 17.72 | 488.00 | 13.55 | 7.70 | 7.90 | 13.75 |
| 1109 | W243027074100001 | UDAIPUR | Bhindar | Bhinder_Pz | Piezometer | 74.17 | 24.51 | 1.15 | 150.00 | 488.00 | 11.71 | 5.55 | 8.45 | 7.45 |
| 1110 | W244300073550001 | UDAIPUR | Mavli | BHOYANA | Dug well | 73.92 | 24.72 | 1.00 | 14.00 | 525.00 | 7.85 | 8.20 | 6.10 | 5.75 |
| 1111 | W244200073450002 | UDAIPUR | Badgaon | CHIRWA | Piezometer | 73.75 | 24.70 | 0.50 | 125.75 | 717.00 | 9.15 | 0.30 | 10.90 | 7.43 |
| 1112 | W241000074030001 | UDAIPUR | Salumber | DEOLA | Dug well | 74.05 | 24.17 | 0.80 | 8.16 | 257.00 | 3.15 | 1.30 | 1.90 | 1.25 |
| 1113 | W241300073520001 | UDAIPUR | Sarada | DINGRI | Dug well | 73.87 | 24.22 | 0.72 | 7.00 | 268.00 | 1.63 | 0.53 | 0.98 | 0.48 |
| 1114 | W244500073584201 | UDAIPUR | Mavli | GADOLI | Piezometer | 73.98 | 24.75 | - | 116.52 | 540.00 | 10.90 | 2.65 | 5.10 | 6.27 |
| 1115 | W240900073210001 | UDAIPUR | Jhadol | Garanwas | Dug well | 73.35 | 24.15 | 1.00 | 11.80 | 530.00 | 5.05 | 1.25 | 1.90 | 1.25 |
| 1116 | W241821073231601 | UDAIPUR | Jhadol | Ghuri Mari | Dug well | 73.39 | 24.31 | 0.10 | 14.80 | 513.00 | 9.22 | 6.15 | 9.10 | 9.70 |
| 1117 | W242013074010701 | UDAIPUR | Salumber | GUREL | Dug well | 74.02 | 24.34 | 0.46 | 16.45 | 313.00 | 10.17 | 6.34 | 6.44 | 7.73 |
| 1118 | W243248073552101 | UDAIPUR | Bhindar | HARIYAB | Dug well | 73.92 | 24.55 | 0.27 | 20.00 | 520.00 | 17.63 | 4.93 | 7.38 | 14.91 |
| 1119 | W240021073573201 | UDAIPUR | Salumber | INTALIKHARA | Piezometer | 73.96 | 24.01 | 1.00 | 116.40 | 230.00 | 2.76 | 0.55 | 1.10 | 0.05 |
| 1120 | W244800073280601 | UDAIPUR | Gogunda | JASWANTGARH | Dug well | 73.47 | 24.80 | - | 17.79 | 837.00 | 8.95 | 6.80 | 6.95 | 10.65 |
| 1121 | W240005073453001 | UDAIPUR | Rishabhdeo | KALAYANPURA | Dug well | 73.76 | 24.00 | 0.56 | 6.00 | 278.00 | 3.64 | 3.34 | 4.54 | 4.03 |
| 1122 | W242600074160001 | UDAIPUR | Bhindar | KANOD | Dug well | 74.27 | 24.43 | 1.50 | 14.20 | 471.00 | 8.30 | 4.50 | 6.20 | 5.30 |
| 1123 | W243412073463501 | UDAIPUR | Girwa | KANPUR | Dug well | 73.78 | 24.57 | 0.64 | 15.41 | 565.00 | 10.26 | 2.06 | 4.46 | 7.42 |
| 1124 | W245324073341201 | UDAIPUR | Badgaon | KATHAR1 | Dug well | 73.57 | 24.89 | - | 6.80 | 803.00 | 2.48 | 1.90 | 2.10 | 2.60 |
| 1125 | W241742074043001 | UDAIPUR | Salumber | KHAIRKA | Dug well | 74.08 | 24.30 | 0.90 | 10.00 | 315.00 | 4.60 | 1.25 | 5.70 | 4.20 |
| 1126 | W243447074033301 | UDAIPUR | Bhindar | KHERODA | Dug well | 74.06 | 24.58 | 0.50 | 33.00 | 477.00 | 29.30 | 20.70 | 23.60 | 26.35 |
| 1127 | W235900073360401 | UDAIPUR | Kherwara | KHERWARA | Dug well | 73.60 | 23.98 | 0.59 | 12.89 | 517.00 | 6.01 | 1.21 | 5.81 | 3.42 |
| 1128 | W240419074034701 | UDAIPUR | Salumber | KHOLRI | Dug well | 74.06 | 24.07 | 0.60 | 13.22 | 229.00 | 5.70 | 3.30 | 4.00 | 1.41 |
| 1129 | W242000073223501 | UDAIPUR | Jhadol | Koliyari | Piezometer | 73.38 | 24.33 | 1.00 | 125.00 | - | 2.17 | 1.60 | 2.30 | 2.55 |
| 1130 | W242654073593001 | UDAIPUR | Girwa | KURABAR | Dug well | 73.99 | 24.45 | 0.13 | 17.21 | 373.00 | 14.17 | 10.57 | 11.77 | 12.14 |
| 1131 | W242120073230801 | UDAIPUR | Jhadol | LUNIYARA | Dug well | 73.39 | 24.36 | 0.66 | 13.00 | 458.00 | 9.02 | 5.39 | 7.44 | 8.03 |
| 1132 | W241459073185701 | UDAIPUR | Jhadol | MANPUR | Dug well | 73.32 | 24.25 | 0.52 | 10.00 | 387.00 | 6.80 | 3.43 | 4.58 | - |
| 1133 | W244700073590001 | UDAIPUR | Mavli | MAVLI1 | Dug well | 73.98 | 24.78 | 0.75 | 24.82 | 494.00 | 21.35 | 15.65 | 15.95 | 16.40 |
| 1134 | W240431073260001 | UDAIPUR | Kherwara | Neecha Talab | Dug well | 73.43 | 24.08 | 0.50 | 10.50 | 419.00 | 5.90 | 1.10 | 1.60 | 2.06 |
| 1135 | W243645073233301 | UDAIPUR | Kotra | PADAWALI | Dug well | 73.39 | 24.61 | 0.85 | 9.45 | 601.00 | 4.40 | 3.25 | 3.95 | 8.20 |
| 1136 | W241620073410001 | UDAIPUR | Girwa | PADUNA | Dug well | 73.68 | 24.27 | 0.68 | 8.00 | 518.00 | 3.62 | - | - | 2.79 |
| 1137 | W241136073420001 | UDAIPUR | Sarada | PARSHAD | Dug well | 73.70 | 24.19 | 0.50 | 8.20 | 395.00 | 4.95 | 3.35 | 3.30 | 7.15 |
| 1138 | W245241073254501 | UDAIPUR | Gogunda | PUNAWALI | Dug well | 73.43 | 24.88 | 0.33 | 18.42 | 857.00 | 10.82 | 6.17 | 9.87 | 9.49 |
| 1139 | W243730073410001 | UDAIPUR | Badgaon | Ramgiri(badagaon) | Dug well | 73.68 | 24.63 | 0.50 | 15.50 | 615.00 | 9.00 | 3.25 | 8.10 | 7.40 |
| 1140 | W240742074024801 | UDAIPUR | Salumber | SALUMBER1 | Dug well | 74.05 | 24.13 | 0.62 | 11.58 | 255.00 | 9.18 | 4.48 | 9.28 | 8.56 |

Water Level Data of Ground Water Regime Monitoring Stations in Rajasthan State

| S. No. | Site_ID | District | Block | Village | Type | Long | Lat | MP | Depth | Elevation | May-18 | Aug-18 | Nov-18 | Jan-19 |
|--------|------------------|----------|---------|------------------|----------|-------|-------|------|-------|-----------|--------|--------|--------|--------|
| 1141 | W244938073384401 | UDAIPUR | Badgaon | SANGATH | Dug well | 73.65 | 24.83 | 0.86 | 21.00 | 747.00 | 16.19 | 12.64 | 15.54 | 15.53 |
| 1142 | W240900073500001 | UDAIPUR | Sarada | SARADA | Dug well | 73.83 | 24.15 | 0.25 | 17.54 | 286.00 | 6.15 | 9.35 | 9.40 | 7.60 |
| 1143 | W243021073425001 | UDAIPUR | Girwa | SAVINA | Dug well | 73.71 | 24.51 | - | 34.00 | 583.00 | 3.60 | 2.70 | 3.20 | 3.45 |
| 1144 | W240353073510001 | UDAIPUR | Sarada | SEMARI | Dug well | 73.85 | 24.06 | 0.60 | 7.03 | 288.00 | 5.20 | 1.80 | 3.30 | 2.80 |
| 1145 | W243527073393101 | UDAIPUR | Girwa | Sisarma | Dug well | 73.66 | 24.59 | 2.80 | 19.90 | 646.00 | 10.85 | 3.70 | 10.30 | 8.25 |
| 1146 | W241015073203501 | UDAIPUR | Jhadol | SOM1 | Dug well | 73.34 | 24.17 | 0.94 | 15.56 | 634.00 | 9.91 | - | 8.96 | 8.67 |
| 1147 | W244635073375901 | UDAIPUR | Gogunda | SRIMALI KI KARIA | Dug well | 73.63 | 24.78 | 0.95 | 20.34 | 895.00 | 15.50 | 7.20 | - | 15.25 |
| 1148 | W242945073364501 | UDAIPUR | Girwa | UNDRI | Dug well | 73.61 | 24.50 | 1.80 | 10.00 | 685.00 | 6.93 | 0.85 | 0.40 | 3.21 |

Decadal average water level and fluctuation of ground water regime monitoring stations of Rajasthan

| S. No. | Site_ID | District | Block | Village | Type | Long | Lat | MP (m) | Depth (m) | Elevation (mamsl) | Decadal mean water level (m bgl) | | | | Fluctuation (m) from | | | |
|--------|------------------|----------|----------------|------------------|------------|-------|-------|--------|-----------|-------------------|----------------------------------|------------------|--------------------|-------------------|----------------------|--------|--------|--------|
| | | | | | | | | | | | May (2008-17) | August (2008-17) | November (2008-17) | January (2009-18) | May-18 | Aug-18 | Nov-18 | Jan-19 |
| 1 | W260200075060001 | AJMER | Arain | AJAGARA | Dug well | 75.10 | 26.03 | 0.73 | 8.17 | 352.00 | -0.41 | -0.17 | 0.49 | -0.09 | -0.41 | -0.17 | 0.49 | -0.09 |
| 2 | W260442074223401 | AJMER | Masuda | Andheri Devi | Piezometer | 74.38 | 26.08 | 1.00 | 23.00 | 490.00 | 0.63 | 1.00 | 2.49 | 2.43 | 0.63 | 1.00 | 2.49 | 2.43 |
| 3 | W262700075040001 | AJMER | Arain | ARIAN | Dug well | 75.07 | 26.45 | 0.23 | 21.30 | 372.00 | 2.45 | 3.49 | 0.35 | 1.69 | 2.45 | 3.49 | 0.35 | 1.69 |
| 4 | W255430074120001 | AJMER | Jawaja | BAGLIAS | Dug well | 74.20 | 25.91 | 0.30 | 9.94 | 567.00 | 0.19 | 2.69 | 1.84 | 2.63 | 0.19 | 2.69 | 1.84 | 2.63 |
| 5 | W261245075021001 | AJMER | Arain | Barora | Dug well | 75.04 | 26.21 | 0.36 | 18.00 | 372.00 | -6.90 | -5.98 | 3.25 | 2.17 | -6.90 | -5.98 | 3.25 | 2.17 |
| 6 | W255324075140001 | AJMER | Kekri | BOGLA | Dug well | 75.23 | 25.89 | 0.68 | 10.07 | 331.00 | 1.61 | 1.29 | -0.72 | -1.15 | 1.61 | 1.29 | -0.72 | -1.15 |
| 7 | W262107075060001 | AJMER | Arain | DASUK | Dug well | 75.10 | 26.35 | 1.55 | 12.50 | 374.00 | 5.24 | 4.68 | -1.42 | -1.67 | 5.24 | 4.68 | -1.42 | -1.67 |
| 8 | W255942074265801 | AJMER | Masuda | Daultpura | Piezometer | 74.45 | 26.00 | 0.50 | 197.40 | 460.00 | 3.45 | 0.34 | 0.48 | 0.00 | 3.45 | 0.34 | 0.48 | 0.00 |
| 9 | W260745074554001 | AJMER | Bhinai | Goelo | Dug well | 74.93 | 26.13 | 0.53 | 12.17 | 366.00 | -0.08 | -0.92 | -1.00 | -0.87 | -0.08 | -0.92 | -1.00 | -0.87 |
| 10 | W260230074424801 | AJMER | Bhinai | Gopalpura | Piezometer | 74.71 | 26.04 | 0.80 | 200.00 | 473.00 | 8.10 | 4.51 | -0.99 | -2.36 | 8.10 | 4.51 | -0.99 | -2.36 |
| 11 | W255600074120001 | AJMER | Jawaja | JAWAJA1 | Dug well | 74.20 | 25.93 | 0.60 | 17.30 | 490.00 | 5.32 | 3.90 | 3.65 | 4.45 | 5.32 | 3.90 | 3.65 | 4.45 |
| 12 | W260130074393001 | AJMER | Masuda | JHOPADIYAN | Dug well | 74.66 | 26.03 | 1.05 | 19.70 | 432.00 | -3.24 | 1.97 | -0.20 | -0.75 | -3.24 | 1.97 | -0.20 | -0.75 |
| 13 | W262400074520001 | AJMER | Srinagar | KANPURA1 | Dug well | 74.87 | 26.40 | 0.40 | 10.00 | 409.00 | 2.53 | 2.81 | 1.43 | 1.47 | 2.53 | 2.81 | 1.43 | 1.47 |
| 14 | W255900075090001 | AJMER | Kekri | KEKRI1 | Dug well | 75.15 | 25.98 | 1.16 | 14.39 | 361.00 | 0.00 | -3.98 | 0.00 | 0.00 | | -3.98 | | |
| 15 | W261400074293001 | AJMER | Peesangan | LAMANA | Dug well | 74.49 | 26.23 | 0.11 | 16.00 | 452.00 | -1.82 | 1.68 | 0.56 | -1.85 | -1.82 | 1.68 | 0.56 | -1.85 |
| 16 | W255950074350001 | AJMER | Masuda | LUDIYANA | Dug well | 74.58 | 26.00 | 0.67 | 15.00 | 413.00 | 2.60 | 1.87 | -0.38 | -0.33 | 2.60 | 1.87 | -0.38 | -0.33 |
| 17 | W260712074221201 | AJMER | Jawaja | MAIDAYABADAYA | Dug well | 74.37 | 26.12 | 0.33 | 14.57 | 486.00 | 1.14 | 1.74 | 0.93 | 1.95 | 1.14 | 1.74 | 0.93 | 1.95 |
| 18 | W261637074302901 | AJMER | Peesangan | Mangaliyawas | Dug well | 74.51 | 26.28 | - | 22.10 | 437.57 | 0.00 | 0.00 | 0.00 | 0.00 | 0.00 | 0.00 | 0.00 | 0.00 |
| 19 | W260530074304501 | AJMER | Masuda | MASUDA1 | Dug well | 74.51 | 26.09 | 0.53 | 17.84 | 441.00 | -0.91 | -0.49 | -1.84 | -2.35 | -0.91 | -0.49 | -1.84 | -2.35 |
| 20 | W261830074554001 | AJMER | Srinagar | Morajhari | Piezometer | 74.93 | 26.31 | 1.00 | 150.00 | 382.00 | 4.59 | 3.97 | -0.27 | -1.65 | 4.59 | 3.97 | -0.27 | -1.65 |
| 21 | W255633075105701 | AJMER | Kekri | Nai Khera | Dug well | 75.18 | 25.94 | 0.75 | 18.00 | 345.00 | 0.00 | 0.00 | 0.00 | 0.00 | | 0.00 | | 0.00 |
| 22 | W260300074170001 | AJMER | Jawaja | NARBADKHERA | Dug well | 74.28 | 26.05 | 1.00 | 29.00 | 463.00 | -0.86 | 0.54 | -2.00 | 4.56 | -0.86 | 0.54 | -2.00 | 4.56 |
| 23 | W261712074442501 | AJMER | Peesangan | NASIRABAD | Dug well | 74.74 | 26.29 | 0.50 | 20.87 | 425.00 | 3.52 | 1.94 | -0.49 | -0.56 | 3.52 | 1.94 | -0.49 | -0.56 |
| 24 | W261558074370301 | AJMER | Peesangan | Pachmata | Piezometer | 74.62 | 26.27 | 1.00 | 100.00 | 460.00 | 0.00 | 0.00 | 0.00 | 0.00 | | | 0.00 | 0.00 |
| 25 | W260517074235701 | AJMER | Jawaja | PAKHRIAWAS | Dug well | 74.40 | 26.09 | - | 16.55 | 527.00 | 0.29 | -2.73 | 1.05 | 1.92 | 0.29 | -2.73 | 1.05 | 1.92 |
| 26 | W255800074275101 | AJMER | Masuda | Ramgarh2 | Piezometer | 74.46 | 25.97 | 1.00 | 150.00 | 148.00 | 1.28 | 9.92 | 7.48 | 0.44 | 1.28 | 9.92 | 7.48 | 0.44 |
| 27 | W261600074513001 | AJMER | Srinagar | RAMSAR2 | Dug well | 74.86 | 26.27 | 1.20 | 14.10 | 395.00 | 0.50 | -1.23 | -0.47 | -0.82 | 0.50 | -1.23 | -0.47 | -0.82 |
| 28 | W255440075023001 | AJMER | Arain | SANPLA | Dug well | 75.04 | 25.91 | 0.70 | 10.35 | 359.00 | 1.34 | -1.06 | -1.20 | -2.64 | 1.34 | -1.06 | -1.20 | -2.64 |
| 29 | W260300075000001 | AJMER | Arain | SARWAD | Dug well | 75.00 | 26.05 | - | 7.50 | 364.00 | 0.42 | 2.46 | 0.95 | 1.42 | 0.42 | 2.46 | 0.95 | 1.42 |
| 30 | W262147074370001 | AJMER | Peesangan | TABIJI | Dug well | 74.62 | 26.36 | 0.29 | 22.36 | 457.00 | 1.01 | -0.04 | 1.42 | 0.76 | 1.01 | -0.04 | 1.42 | 0.76 |
| 31 | W255300074090001 | AJMER | Jawaja | TARAGARH | Dug well | 74.15 | 25.88 | 0.90 | 19.29 | 524.00 | 1.86 | -0.16 | -1.90 | 2.53 | 1.86 | -0.16 | -1.90 | 2.53 |
| 32 | W263905074561001 | AJMER | Kishangarh | Tiloniya | Piezometer | 74.94 | 26.65 | 1.00 | 150.00 | 440.00 | -4.22 | -3.27 | -7.90 | -6.92 | -4.22 | -3.27 | -7.90 | -6.92 |
| 33 | W274852076272601 | ALWAR | Bansur | Alanpur | Piezometer | 76.46 | 27.81 | 1.00 | 93.60 | 331.00 | -11.47 | -8.74 | -10.39 | -9.48 | -11.47 | -8.74 | -10.39 | -9.48 |
| 34 | W275736076124501 | ALWAR | Behror | ANANTPURA | Piezometer | 76.21 | 27.96 | 1.00 | 90.32 | 337.00 | 0.00 | 4.74 | 0.00 | 0.00 | | 4.74 | | 0.00 |
| 35 | W274130076212001 | ALWAR | Bansur | BANSUR | Piezometer | 76.36 | 27.69 | 1.05 | 65.54 | 366.00 | -7.09 | -5.43 | -9.20 | -9.06 | -7.09 | -5.43 | -9.20 | -9.06 |
| 36 | W272630076313001 | ALWAR | Umrain | Baran1 | Dug well | 76.53 | 27.44 | 0.65 | 20.00 | 277.00 | -0.29 | 0.49 | -1.60 | -0.79 | -0.29 | 0.49 | -1.60 | -0.79 |
| 37 | W275300076170001 | ALWAR | Behror | BEHROR | Piezometer | 76.28 | 27.88 | 1.05 | 95.09 | 322.00 | -19.67 | -17.58 | -18.72 | -12.61 | -19.67 | -17.58 | -18.72 | -12.61 |
| 38 | W275630076183001 | ALWAR | Behror | Bhituda | Piezometer | 76.31 | 27.94 | 1.00 | 100.20 | 311.00 | -17.73 | -9.13 | -21.63 | -18.97 | -17.73 | -9.13 | -21.63 | -18.97 |
| 39 | W275159076474401 | ALWAR | Kishangarh Bas | BOLNI | Piezometer | 76.80 | 27.87 | 1.00 | 142.04 | 258.00 | -1.22 | -0.84 | -3.28 | -0.36 | -1.22 | -0.84 | -3.28 | -0.36 |
| 40 | W274200076362002 | ALWAR | Umrain | Dalalpur | Piezometer | 76.61 | 27.70 | 1.00 | 130.00 | 301.00 | 0.00 | 0.00 | 0.00 | 0.00 | | 0.00 | 0.00 | 0.00 |
| 41 | W271630076430001 | ALWAR | Reni | Doroli | Dug well | 76.72 | 27.28 | 0.10 | 55.00 | 261.00 | -2.70 | -1.37 | -3.61 | -1.75 | -2.70 | -1.37 | -3.61 | -1.75 |
| 42 | W271418076331801 | ALWAR | Rajgarh | Doulatpura | Piezometer | 76.56 | 27.24 | 1.10 | 80.00 | 305.00 | 0.59 | -0.73 | -2.18 | -1.05 | 0.59 | -0.73 | -2.18 | -1.05 |
| 43 | W271230076473001 | ALWAR | Reni | GADI SWAIRAM | Dug well | 76.79 | 27.21 | 0.45 | 32.25 | 269.00 | -1.67 | -2.31 | -7.03 | -7.22 | -1.67 | -2.31 | -7.03 | -7.22 |
| 44 | W274700076301501 | ALWAR | Mandawar | GANGWALI DHANI | Piezometer | 76.50 | 27.78 | 1.00 | 74.08 | 339.00 | -8.84 | -7.90 | -9.49 | -8.22 | -8.84 | -7.90 | -9.49 | -8.22 |
| 45 | W271330076153001 | ALWAR | Thanagazi | GHATA MORDI | Dug well | 76.26 | 27.23 | 0.62 | 19.00 | 437.00 | -1.04 | -2.85 | -2.46 | -0.79 | -1.04 | -2.85 | -2.46 | -0.79 |
| 46 | W273035076595801 | ALWAR | Lachhmagarh | Govindgarh-Pz | Piezometer | 77.00 | 27.51 | 1.00 | 50.00 | 217.00 | -3.87 | -1.56 | -0.18 | -5.68 | -3.87 | -1.56 | -0.18 | -5.68 |
| 47 | W275200076370002 | ALWAR | Kotkasim | HARSAULI | Piezometer | 76.62 | 27.87 | 1.00 | 86.64 | 285.00 | -15.10 | -12.92 | -12.81 | -10.53 | -15.10 | -12.92 | -12.81 | -10.53 |
| 48 | W273800076200001 | ALWAR | Bansur | Holawas | Piezometer | 76.33 | 27.63 | 1.00 | 150.00 | 383.00 | -7.26 | -7.57 | -8.78 | -10.36 | -7.26 | -7.57 | -8.78 | -10.36 |
| 49 | W275857076243001 | ALWAR | Neemrana | Janak Singh Pura | Piezometer | 76.41 | 27.98 | 1.00 | 53.90 | 533.00 | 1.56 | 6.35 | 0.85 | 3.33 | 1.56 | 6.35 | 0.85 | 3.33 |
| 50 | W275934076231501 | ALWAR | Neemrana | Japaneese Zone | Piezometer | 76.39 | 27.99 | 1.00 | 107.70 | 334.00 | -11.89 | -10.18 | -12.30 | -18.95 | -11.89 | -10.18 | -12.30 | -18.95 |
| 51 | W275548076292401 | ALWAR | Mandawar | JASAI | Piezometer | 76.49 | 27.93 | 1.00 | 99.00 | 295.00 | -6.27 | -5.05 | -8.09 | -5.47 | -6.27 | -5.05 | -8.09 | -5.47 |
| 52 | W271515076495601 | ALWAR | Lachhmagarh | JHALADALA | Dug well | 76.83 | 27.25 | 0.65 | 45.00 | 259.00 | 0.43 | 3.24 | 2.07 | 2.61 | 0.43 | 3.24 | 2.07 | 2.61 |
| 53 | W271350076121801 | ALWAR | Thanagazi | Kabrala | Dug well | 76.21 | 27.23 | 0.30 | 30.00 | 434.00 | 0.00 | 0.00 | 0.00 | 0.00 | | | | |

Decadal average water level and fluctuation of ground water regime monitoring stations of Rajasthan

| S. No. | Site_ID | District | Block | Village | Type | Long | Lat | MP (m) | Depth (m) | Elevation (mamsl) | Decadal mean water level (m bgl) | | | | Fluctuation (m) from | | | |
|--------|------------------|----------|----------------|--------------------|------------|-------|-------|--------|-----------|-------------------|----------------------------------|------------------|--------------------|-------------------|----------------------|--------|--------|--------|
| | | | | | | | | | | | May (2008-17) | August (2008-17) | November (2008-17) | January (2009-18) | May-18 | Aug-18 | Nov-18 | Jan-19 |
| 54 | W280345076214501 | ALWAR | Neemrana | KANHAWAS | Piezometer | 76.36 | 28.06 | 0.99 | 129.00 | 305.00 | -15.80 | 4.88 | 4.38 | 7.49 | -15.80 | 4.88 | 4.38 | 7.49 |
| 55 | W274912076440001 | ALWAR | Kishangarh Bas | KISHANGARH BAS1 | Piezometer | 76.73 | 27.82 | 0.78 | 76.65 | 308.00 | -5.36 | -11.06 | -6.93 | -5.97 | -5.36 | -11.06 | -6.93 | -5.97 |
| 56 | W272100076513501 | ALWAR | Lachhmangarh | LACHMANGARH | Dug well | 76.86 | 27.35 | 0.72 | 14.00 | 228.00 | -2.35 | -0.97 | -2.35 | -1.79 | -2.35 | -0.97 | -2.35 | -1.79 |
| 57 | W275950076190001 | ALWAR | Thanagazi | Majri Khurd | Piezometer | 76.32 | 28.00 | 1.00 | 84.60 | 388.00 | -1.26 | 1.48 | -3.74 | -3.94 | -1.26 | 1.48 | -3.74 | -3.94 |
| 58 | W275956076231501 | ALWAR | Neemrana | Neemrana | Piezometer | 76.39 | 28.00 | 1.00 | 100.00 | 308.00 | 8.15 | 9.05 | -21.15 | 0.00 | 8.15 | 9.05 | -21.15 | |
| 59 | W275000076560001 | ALWAR | Tijara | NIMLI | Dug well | 76.93 | 27.83 | 0.35 | 25.00 | 304.00 | 0.00 | 0.00 | 0.00 | 0.00 | | | | |
| 60 | W273900076520001 | ALWAR | Ramgarh | Nogawa | Piezometer | 76.87 | 27.65 | 1.00 | 150.00 | 224.00 | -9.25 | -6.00 | -9.63 | -10.26 | -9.25 | -6.00 | -9.63 | -10.26 |
| 61 | W275800076430002 | ALWAR | Kotkasim | PUR1 | Piezometer | 76.72 | 27.97 | 0.15 | 77.00 | 262.00 | -4.66 | -3.03 | -4.85 | -6.25 | -4.66 | -3.03 | -4.85 | -6.25 |
| 62 | W273500076483502 | ALWAR | Ramgarh | RAMGARH PZ | Piezometer | 76.81 | 27.58 | 1.00 | 76.50 | 236.00 | -7.06 | -5.16 | -8.69 | -7.55 | -7.06 | -5.16 | -8.69 | -7.55 |
| 63 | W273537076484901 | ALWAR | Ramgarh | RAMGARH1 | Dug well | 76.81 | 27.59 | 1.33 | 22.00 | 236.00 | -2.99 | -1.66 | -4.70 | -4.01 | -2.99 | -1.66 | -4.70 | -4.01 |
| 64 | W275200076250301 | ALWAR | Mandawar | SODAWAS1 | Piezometer | 76.42 | 27.87 | 0.67 | 36.00 | 303.00 | 0.00 | 0.00 | 0.00 | 0.00 | | | | |
| 65 | W275110076153201 | ALWAR | Behror | Sota Nala | Piezometer | 76.26 | 27.85 | 1.00 | 96.00 | 330.00 | -6.04 | -5.61 | -1.67 | -4.90 | -6.04 | -5.61 | -1.67 | -4.90 |
| 66 | W280636076500601 | ALWAR | Tijara | TAPUKARA | Piezometer | 76.84 | 28.11 | 1.14 | 158.42 | 282.00 | -8.87 | -4.56 | -7.26 | -8.14 | -8.87 | -4.56 | -7.26 | -8.14 |
| 67 | W271415076240001 | ALWAR | Rajgarh | TEHLA | Dug well | 76.40 | 27.24 | 2.80 | 15.00 | 366.00 | -4.27 | -4.89 | -6.92 | -7.79 | -4.27 | -4.89 | -6.92 | -7.79 |
| 68 | W27559076515201 | ALWAR | Tijara | TIJARA1 | Piezometer | 76.86 | 27.93 | 1.03 | 132.40 | 218.00 | -6.90 | -6.04 | -6.28 | -6.19 | -6.90 | -6.04 | -6.28 | -6.19 |
| 69 | W270705076193901 | ALWAR | Rajgarh | Todi Ka Bas | Dug well | 76.33 | 27.12 | 0.59 | 30.00 | 349.00 | 0.00 | -0.63 | -1.45 | -1.10 | -0.63 | -1.45 | -1.10 | |
| 70 | W232945074060001 | BANSWARA | Garhi | ARTHUNA | Dug well | 74.10 | 23.50 | 1.20 | 12.64 | 154.00 | 0.73 | -0.64 | -3.28 | 0.25 | 0.73 | -0.64 | -3.28 | 0.25 |
| 71 | W233000074060001 | BANSWARA | Garhi | Arthuna1 | Piezometer | 74.10 | 23.50 | 1.00 | 150.00 | 154.00 | -0.34 | -1.28 | -2.19 | 0.72 | -0.34 | -1.28 | -2.19 | 0.72 |
| 72 | W232415074160001 | BANSWARA | Bagidora | Bagidora | Dug well | 74.27 | 23.40 | 0.67 | 17.68 | 213.00 | 4.33 | -1.14 | -0.49 | -0.06 | 4.33 | -1.14 | -0.49 | -0.06 |
| 73 | W233301074410901 | BANSWARA | Chhoti Sarwan | Bagtalav | Dug well | 74.69 | 23.55 | 1.00 | 10.00 | 346.00 | 0.00 | 0.61 | -2.49 | 0.08 | 0.61 | -2.49 | 0.08 | |
| 74 | W232516074173101 | BANSWARA | Bagidora | Bansla | Piezometer | 74.29 | 23.42 | 1.00 | 142.00 | 199.00 | 0.68 | -1.37 | -1.22 | 0.45 | 0.68 | -1.37 | -1.22 | 0.45 |
| 75 | W233200074270001 | BANSWARA | Banswara | Banswara1 | Dug well | 74.45 | 23.53 | 0.90 | 10.00 | 242.00 | 0.04 | 1.55 | -0.99 | 0.52 | 0.04 | 1.55 | -0.99 | 0.52 |
| 76 | W232500074210101 | BANSWARA | Bagidora | Barodiya | Dug well | 74.35 | 23.42 | 0.60 | 11.15 | 226.00 | 0.89 | 0.16 | -0.26 | 0.95 | 0.89 | 0.16 | -0.26 | 0.95 |
| 77 | W234255074154601 | BANSWARA | Ghari | Bhimpur | Piezometer | 74.26 | 23.72 | 1.00 | 20.00 | 260.00 | 0.55 | -1.36 | -1.95 | -0.74 | 0.55 | -1.36 | -1.95 | -0.74 |
| 78 | W234007074302001 | BANSWARA | Ghatol | Bhoongra | Dug well | 74.51 | 23.67 | 0.55 | 10.81 | 234.00 | -0.97 | 1.03 | -1.78 | -0.42 | -0.97 | 1.03 | -1.78 | -0.42 |
| 79 | W231330074183601 | BANSWARA | Sajjangarh | Bhura Kua | Dug well | 74.31 | 23.23 | - | 10.50 | 250.00 | -2.79 | 0.48 | -0.35 | -0.12 | -2.79 | 0.48 | -0.35 | -0.12 |
| 80 | W231937074214201 | BANSWARA | Sajjangarh | Bilari | Dug well | 74.36 | 23.33 | 1.00 | 9.80 | 241.00 | 1.36 | 0.99 | -4.60 | -1.72 | 1.36 | 0.99 | -4.60 | -1.72 |
| 81 | W233430074070001 | BANSWARA | Garhi | Borigoan | Piezometer | 74.12 | 23.58 | 1.00 | 150.00 | 150.00 | -1.63 | 1.46 | -4.28 | -1.35 | -1.63 | 1.46 | -4.28 | -1.35 |
| 82 | W233033074230401 | BANSWARA | Banswara | Borwat | Piezometer | 74.38 | 23.51 | 1.00 | 40.00 | 197.00 | -0.16 | -0.64 | 0.00 | -0.58 | -0.16 | -0.64 | 0.00 | -0.58 |
| 83 | W234000074194801 | BANSWARA | Ghatol | Chandui Ka Guda | Dug well | 74.33 | 23.67 | 0.61 | 3.90 | 170.00 | 0.00 | -0.38 | -0.58 | 1.06 | -0.38 | -0.58 | 1.06 | |
| 84 | W234000074194301 | BANSWARA | Ghatol | Chandui Ka Guda_Pz | Piezometer | 74.33 | 23.67 | 1.00 | 150.00 | 170.00 | 0.00 | -0.36 | -1.67 | 1.42 | -0.36 | -1.67 | 1.42 | |
| 85 | W231846074224701 | BANSWARA | Kushalgarh | Charakni | Dug well | 74.38 | 23.31 | 1.00 | 8.20 | 241.00 | 0.00 | 0.31 | -3.84 | -1.97 | 0.31 | -3.84 | -1.97 | |
| 86 | W232600074033101 | BANSWARA | Anandpuri | CHHAJA | Piezometer | 74.06 | 23.43 | 1.00 | 150.00 | 134.00 | -3.44 | 0.74 | -9.46 | -1.63 | -3.44 | 0.74 | -9.46 | -1.63 |
| 87 | W231800074190001 | BANSWARA | Sajjangarh | Chhinch | Piezometer | 74.32 | 23.30 | 1.00 | 150.00 | 238.00 | 1.09 | 0.47 | 1.07 | 1.03 | 1.09 | 0.47 | 1.07 | 1.03 |
| 88 | W231311074350001 | BANSWARA | Kushalgarh | Chhoti Sarwa | Piezometer | 74.58 | 23.22 | 1.00 | 150.00 | 340.00 | -4.98 | -0.12 | 0.00 | 0.00 | -4.98 | -0.12 | 0.00 | |
| 89 | W233033074223901 | BANSWARA | Banswara | Chiriyawasa | Dug well | 74.38 | 23.51 | 1.00 | 11.50 | 197.00 | 2.96 | -0.83 | -1.56 | 1.69 | 2.96 | -0.83 | -1.56 | 1.69 |
| 90 | W231020074172501 | BANSWARA | Sajjangarh | CHOTA DUNGRA | Dug well | 74.29 | 23.17 | 0.07 | 9.80 | 258.00 | -1.00 | 2.21 | -2.04 | 1.99 | -1.00 | 2.21 | -2.04 | 1.99 |
| 91 | W233327074360401 | BANSWARA | Chhoti Sarwan | Danakshari | Dug well | 74.60 | 23.56 | 1.00 | 10.00 | 289.00 | 0.00 | 0.39 | -3.20 | 0.38 | 0.39 | -3.20 | 0.38 | |
| 92 | W233100074430001 | BANSWARA | Chhoti Sarwan | Danpur | Dug well | 74.72 | 23.52 | 0.45 | 12.00 | 374.00 | 0.17 | 0.07 | -0.28 | -1.47 | 0.17 | 0.07 | -0.28 | -1.47 |
| 93 | W235150074273001 | BANSWARA | Ghatol | DUNGARIA | Dug well | 74.46 | 23.86 | 1.50 | 17.00 | 195.00 | 0.78 | 0.17 | -0.68 | 0.64 | 0.78 | 0.17 | -0.68 | 0.64 |
| 94 | W234600074151001 | BANSWARA | Ghatol | GANORA | Dug well | 74.25 | 23.77 | 1.56 | 9.74 | 170.00 | 0.54 | 0.56 | -0.81 | 1.09 | 0.54 | 0.56 | -0.81 | 1.09 |
| 95 | W233524074103001 | BANSWARA | Garhi | GARHI PARTAPURA | Dug well | 74.18 | 23.59 | 1.00 | 17.15 | 152.00 | 6.83 | 3.69 | 2.16 | -3.37 | 6.83 | 3.69 | 2.16 | -3.37 |
| 96 | W231235074285301 | BANSWARA | Kushalgarh | Kalakheth_Pz | Piezometer | 74.48 | 23.21 | 1.00 | 100.00 | - | 0.00 | 0.00 | 0.00 | 0.00 | | | | |
| 97 | W233210074370001 | BANSWARA | Chhoti Sarwan | Katumbi Dw | Dug well | 74.62 | 23.54 | 0.80 | 10.00 | 343.00 | 0.45 | -0.40 | -4.70 | -2.56 | 0.45 | -0.40 | -4.70 | -2.56 |
| 98 | W233700074303001 | BANSWARA | Banswara | Khera Dahar | Dug well | 74.51 | 23.62 | - | 11.00 | 249.00 | 0.00 | 0.30 | -1.42 | -1.21 | 0.30 | -1.42 | -1.21 | |
| 99 | W232716074043001 | BANSWARA | Garhi | Kotra1 | Piezometer | 74.08 | 23.45 | 1.00 | 150.00 | 162.00 | 0.03 | 0.68 | -2.97 | -2.44 | 0.03 | 0.68 | -2.97 | -2.44 |
| 100 | W231200074270002 | BANSWARA | Kushalgarh | KUSALGARH | Dug well | 74.45 | 23.20 | 1.23 | 8.52 | 297.00 | -1.68 | -0.12 | -2.41 | 1.29 | -1.68 | -0.12 | -2.41 | 1.29 |
| 101 | W231200074270701 | BANSWARA | Kushalgarh | Kushalgarh_Pz | Piezometer | 74.45 | 23.20 | 1.00 | 150.00 | 300.00 | -1.38 | 0.24 | -0.99 | 0.18 | -1.38 | 0.24 | -0.99 | 0.18 |
| 102 | W235340074263501 | BANSWARA | Ghatol | NARWALI | Dug well | 74.44 | 23.89 | 0.65 | 6.00 | 184.00 | 1.00 | 0.61 | -1.60 | -1.19 | 1.00 | 0.61 | -1.60 | -1.19 |
| 103 | W233210074311001 | BANSWARA | Banswara | Padla Barora | Dug well | 74.52 | 23.54 | 0.90 | 12.50 | 263.00 | 0.29 | 0.01 | -2.58 | -1.88 | 0.29 | 0.01 | -2.58 | -1.88 |
| 104 | W233053074101201 | BANSWARA | Garhi | Raiyana | Dug well | 74.17 | 23.51 | - | 8.00 | 175.93 | 0.00 | 0.00 | 0.00 | 0.00 | 0.00 | 0.00 | 0.00 | 0.00 |
| 105 | W232206074164501 | BANSWARA | Bagidora | RAKHO | Dug well | 74.28 | 23.37 | 0.81 | 13.63 | 222.00 | 0.00 | -0.35 | 0.00 | 2.45 | -0.35 | | | 2.45 |
| 106 | W235340074263502 | BANSWARA | Ghatol | Rathor Ki Phadoli | Dug well | 74.44 | 23.89 | 1.00 | 9.50 | 184.00 | 3.20 | 0.40 | -0.88 | 0.20 | 3.20 | 0.40 | -0.88 | 0.20 |

Decadal average water level and fluctuation of ground water regime monitoring stations of Rajasthan

| S. No. | Site_ID | District | Block | Village | Type | Long | Lat | MP (m) | Depth (m) | Elevation (mamsl) | Decadal mean water level (m bgl) | | | | Fluctuation (m) from | | | |
|--------|------------------|----------|-------------|------------------|------------|-------|-------|--------|-----------|-------------------|----------------------------------|------------------|--------------------|-------------------|----------------------|--------|--------|--------|
| | | | | | | | | | | | May (2008-17) | August (2008-17) | November (2008-17) | January (2009-18) | May-18 | Aug-18 | Nov-18 | Jan-19 |
| 107 | W234700074290401 | BANSWARA | Ghatol | Sadri | Dug well | 74.48 | 23.78 | 0.85 | 10.00 | 239.00 | 0.76 | 0.30 | -0.60 | -2.25 | 0.76 | 0.30 | -0.60 | -2.25 |
| 108 | W231552074255501 | BANSWARA | Kushalgarh | Saran | Dug well | 74.43 | 23.26 | 1.00 | 10.00 | 291.00 | -1.18 | -0.27 | 0.00 | 0.00 | -1.18 | -0.27 | | |
| 109 | W233922074232301 | BANSWARA | Ghatol | SENWASA | Dug well | 74.39 | 23.66 | 0.73 | 11.90 | 195.00 | 1.13 | 1.96 | 2.47 | 3.87 | 1.13 | 1.96 | 2.47 | 3.87 |
| 110 | W232900074220001 | BANSWARA | Talwara | Sera Pada Sandoh | Piezometer | 74.37 | 23.48 | 1.00 | 150.00 | 197.00 | -2.41 | 0.00 | 3.17 | 2.79 | -2.41 | | 3.17 | 2.79 |
| 111 | W232630074220801 | BANSWARA | Banswara | Surwania | Dug well | 74.37 | 23.44 | - | 7.50 | 214.38 | 0.00 | 0.00 | 0.83 | 1.84 | | | 0.83 | 1.84 |
| 112 | W233400074200001 | BANSWARA | Banswara | Talwara | Piezometer | 74.33 | 23.57 | 1.00 | 20.00 | 178.00 | 3.25 | 1.00 | 0.00 | 0.00 | 3.25 | 1.00 | | |
| 113 | W233700074170001 | BANSWARA | Garhi | Wajwana | Piezometer | 74.28 | 23.62 | 1.00 | 150.00 | 167.00 | -2.02 | 1.49 | -1.02 | 0.00 | -2.02 | 1.49 | -1.02 | |
| 114 | W250930076180001 | BARAN | Anta | ANTA1 | Dug well | 76.30 | 25.16 | 0.44 | 8.00 | 249.00 | 2.20 | 1.98 | 1.11 | 1.48 | 2.20 | 1.98 | 1.11 | 1.48 |
| 115 | W245127076394001 | BARAN | Atru | ATRU1 | Dug well | 76.66 | 24.86 | 0.81 | 11.12 | 284.00 | 0.85 | 0.69 | -0.93 | -0.62 | 0.85 | 0.69 | -0.93 | -0.62 |
| 116 | W245930076283001 | BARAN | Baran | BAMLA | Dug well | 76.48 | 24.99 | 0.90 | 10.87 | 276.00 | 0.58 | -0.75 | 0.20 | 0.90 | 0.58 | -0.75 | 0.20 | 0.90 |
| 117 | W250500076420001 | BARAN | Kishanganj | Banthoni | Piezometer | 76.70 | 25.08 | 1.00 | 150.00 | 276.00 | -2.64 | 2.70 | 0.00 | 1.58 | -2.64 | 2.70 | | 1.58 |
| 118 | W250600076311201 | BARAN | Baran | Baran | Dug well | 76.52 | 25.10 | 1.00 | 20.00 | 259.00 | 0.00 | 0.00 | 0.59 | 1.95 | 0.00 | 0.00 | 0.59 | 1.95 |
| 119 | W250529076473701 | BARAN | Kishanganj | BHANWARGARH | Dug well | 76.79 | 25.09 | 0.76 | 13.70 | 321.00 | 1.98 | 0.59 | 1.41 | 0.93 | 1.98 | 0.59 | 1.41 | 0.93 |
| 120 | W251510076301501 | BARAN | Anta | BOHAT | Dug well | 76.50 | 25.25 | 0.68 | 11.00 | 241.00 | 6.44 | -3.00 | -2.98 | 0.00 | 6.44 | -3.00 | -2.98 | |
| 121 | W244004076503601 | BARAN | Chhabra | Chhabra_GWD | Piezometer | 76.84 | 24.67 | - | 50.00 | 348.25 | 0.00 | 0.00 | 0.00 | 0.00 | 0.00 | 0.00 | 0.00 | 0.00 |
| 122 | W243539076435601 | BARAN | Chhipabarod | CHHIPA BAROD | Dug well | 76.73 | 24.59 | 0.92 | 15.00 | 334.00 | -0.47 | 2.02 | -0.92 | 0.36 | -0.47 | 2.02 | -0.92 | 0.36 |
| 123 | W242610076420001 | BARAN | Chhipabarod | HARNAUDA | Dug well | 76.70 | 24.44 | 0.58 | 11.00 | 330.00 | 0.22 | -0.51 | -0.74 | -0.30 | 0.22 | -0.51 | -0.74 | -0.30 |
| 124 | W244454076443001 | BARAN | Atru | KANWAI | Dug well | 76.74 | 24.75 | 0.41 | 9.00 | 310.00 | 0.74 | 0.92 | 0.09 | 0.00 | 0.74 | 0.92 | 0.09 | 0.00 |
| 125 | W251230077213001 | BARAN | Shahabad | Kasba Thana | Dug well | 77.36 | 25.21 | 0.30 | 10.90 | 392.00 | 1.25 | 1.78 | -0.08 | 0.63 | 1.25 | 1.78 | -0.08 | 0.63 |
| 126 | W250800076540001 | BARAN | Shahabad | KELWARA1 | Dug well | 76.90 | 25.13 | 0.80 | 5.00 | 363.00 | 0.06 | 0.79 | -0.84 | -0.23 | 0.06 | 0.79 | -0.84 | -0.23 |
| 127 | W250630076390001 | BARAN | Kishanganj | KISHANGANJ1 | Dug well | 76.65 | 25.11 | 0.89 | 14.50 | 257.00 | -1.11 | 1.55 | 1.45 | 3.74 | -1.11 | 1.55 | 1.45 | 3.74 |
| 128 | W251116077062001 | BARAN | Shahabad | MAMONI | Dug well | 77.11 | 25.19 | 0.50 | 11.00 | 475.00 | 2.28 | 2.10 | 1.18 | 1.11 | 2.28 | 2.10 | 1.18 | 1.11 |
| 129 | W251930076304501 | BARAN | Anta | MANGROL | Dug well | 76.51 | 25.33 | 0.57 | 8.81 | 238.00 | 1.39 | 1.66 | 0.39 | 0.27 | 1.39 | 1.66 | 0.39 | 0.27 |
| 130 | W251548077154801 | BARAN | Shahabad | PAJAL TORI | Dug well | 77.26 | 25.26 | 0.50 | 13.20 | 315.00 | 1.04 | 2.69 | 0.17 | 1.24 | 1.04 | 2.69 | 0.17 | 1.24 |
| 131 | W242900076360001 | BARAN | Chhipabarod | SARTHAL | Dug well | 76.60 | 24.48 | 0.30 | 8.00 | 311.00 | 2.37 | 0.17 | 0.53 | 1.86 | 2.37 | 0.17 | 0.53 | 1.86 |
| 132 | W251500077080001 | BARAN | Shahabad | SHAHABAD1 | Dug well | 77.13 | 25.25 | 1.07 | 7.30 | 470.00 | 1.62 | 2.24 | 0.35 | 0.60 | 1.62 | 2.24 | 0.35 | 0.60 |
| 133 | W251801076194501 | BARAN | Atru | UDPURIA | Dug well | 76.33 | 25.30 | 0.65 | 6.87 | 240.00 | 0.00 | 1.43 | 0.78 | 0.10 | | 1.43 | 0.78 | 0.10 |
| 134 | W252800071580301 | BARMER | Sindhari | ARNIYALI | Piezometer | 71.97 | 25.47 | 0.75 | 64.00 | 90.00 | -23.91 | -12.44 | -12.48 | -24.00 | -23.91 | -12.44 | -12.48 | -24.00 |
| 135 | W25136071451501 | BARMER | Baetu | BAITU1 | Dug well | 71.75 | 25.86 | 1.38 | 41.52 | 156.00 | 2.89 | 2.15 | 1.48 | 2.83 | 2.89 | 2.15 | 1.48 | 2.83 |
| 136 | W255455070523001 | BARMER | Sheo | BALEWA | Dug well | 70.88 | 25.92 | 2.10 | 33.70 | 216.00 | -0.83 | -0.74 | -1.84 | -2.04 | -0.83 | -0.74 | -1.84 | -2.04 |
| 137 | W255015072122001 | BARMER | Balotra | Balotra | Piezometer | 72.21 | 25.84 | - | 60.00 | 110.72 | 0.00 | 0.00 | 0.00 | 0.00 | 0.00 | 0.00 | | 0.00 |
| 138 | W254410071235001 | BARMER | Barmer | BARMER1 | Dug well | 71.40 | 25.74 | 2.25 | 40.00 | 187.00 | 8.48 | 7.67 | 9.46 | 6.37 | 8.48 | 7.67 | 9.46 | 6.37 |
| 139 | W254317070584301 | BARMER | Barmer | Bhachbhar | Dug well | 70.98 | 25.72 | 1.70 | 27.00 | 201.00 | -0.90 | -2.90 | 0.12 | -1.66 | -0.90 | -2.90 | 0.12 | -1.66 |
| 140 | W255300071210001 | BARMER | Baetu | Bhadka1 | Piezometer | 71.35 | 25.88 | 1.10 | 156.00 | 193.00 | 0.05 | -0.68 | -0.33 | -0.10 | 0.05 | -0.68 | -0.33 | -0.10 |
| 141 | W255400071210001 | BARMER | Baetu | Bhotia | Piezometer | 71.35 | 25.90 | 1.00 | 200.00 | 193.00 | -0.32 | -1.70 | -0.44 | -0.50 | -0.32 | -1.70 | -0.44 | -0.50 |
| 142 | W255315071143001 | BARMER | Barmer | BISALA | Dug well | 71.24 | 25.89 | 1.35 | 20.00 | 228.00 | 2.54 | 1.45 | 1.55 | 1.41 | 2.54 | 1.45 | 1.55 | 1.41 |
| 143 | W261429071164201 | BARMER | Sheo | BISUKALAN | Dug well | 71.28 | 26.24 | - | 37.30 | 240.00 | -0.36 | -0.34 | 0.15 | -0.04 | -0.36 | -0.34 | 0.15 | -0.04 |
| 144 | W252830071043001 | BARMER | Chohtan | Chauhtan_DW | Dug well | 71.08 | 25.48 | 1.50 | 250.00 | 172.00 | -1.77 | -4.23 | -5.13 | -3.70 | -1.77 | -4.23 | -5.13 | -3.70 |
| 145 | W254445071394601 | BARMER | Sindhari | CHAWA | Dug well | 71.66 | 25.75 | 0.87 | 51.00 | 139.00 | 2.15 | 3.02 | 1.19 | 3.58 | 2.15 | 3.02 | 1.19 | 3.58 |
| 146 | W255342071333701 | BARMER | Baetu | Chitar Ka Par | Piezometer | 71.56 | 25.90 | 1.00 | 145.00 | 148.00 | -1.43 | 1.17 | -7.27 | 0.73 | -1.43 | 1.17 | -7.27 | 0.73 |
| 147 | W254634071094801 | BARMER | Barmer | DERASAR | Dug well | 71.16 | 25.78 | 1.60 | 26.00 | 72.00 | -0.40 | 0.00 | -1.82 | 0.00 | -0.40 | | -1.82 | |
| 148 | W254400072310001 | BARMER | Siwana | DEVRA | Dug well | 72.52 | 25.73 | 1.30 | 33.70 | 151.00 | 2.79 | 1.65 | 0.00 | 0.00 | 2.79 | 1.65 | | |
| 149 | W251422071060701 | BARMER | Chohtan | Dhanau | Piezometer | 71.10 | 25.24 | 0.65 | 250.00 | 72.00 | -2.51 | -1.94 | -4.63 | -2.57 | -2.51 | -1.94 | -4.63 | -2.57 |
| 150 | W260400072400001 | BARMER | Balotra | DOLI | Dug well | 72.67 | 26.07 | 0.50 | 32.00 | 157.00 | 4.66 | 9.01 | 5.68 | 7.19 | 4.66 | 9.01 | 5.68 | 7.19 |
| 151 | W254425070382001 | BARMER | Sheo | GADRA ROAD | Dug well | 70.64 | 25.74 | 1.45 | 107.34 | 149.00 | -9.55 | -8.31 | -6.41 | -1.96 | -9.55 | -8.31 | -6.41 | -1.96 |
| 152 | W262018071332001 | BARMER | Sheo | GUJRO KA BERA | Piezometer | 71.56 | 26.34 | 1.00 | 213.00 | 242.00 | -9.73 | -11.96 | 0.00 | 0.00 | -9.73 | -11.96 | | |
| 153 | W253248071235501 | BARMER | Barmer | HATHITALA | Dug well | 71.40 | 25.55 | 0.80 | 54.17 | 139.00 | -0.01 | -0.63 | -0.33 | -0.70 | -0.01 | -0.63 | -0.33 | -0.70 |
| 154 | W260105070493801 | BARMER | Sheo | Jansingh Ki Beri | Dug well | 70.83 | 26.02 | 1.78 | 16.22 | 254.00 | -1.64 | -2.23 | -1.76 | -3.62 | -1.64 | -2.23 | -1.76 | -3.62 |
| 155 | W254057071123901 | BARMER | Barmer | JASAI | Dug well | 71.21 | 25.68 | 1.41 | 25.00 | 232.00 | 1.09 | -2.43 | -1.83 | -1.49 | 1.09 | -2.43 | -1.83 | -1.49 |
| 156 | W260939071343001 | BARMER | Baetu | Jhak Pz | Piezometer | 71.58 | 26.16 | 1.00 | 120.00 | 228.00 | -1.33 | 0.00 | -0.70 | -0.89 | -1.33 | 0.00 | -0.70 | -0.89 |
| 157 | W254650072351501 | BARMER | Siwana | KARMAWAS | Piezometer | 72.59 | 25.78 | 1.00 | 58.00 | 139.00 | 2.49 | 2.29 | 3.38 | 2.60 | 2.49 | 2.29 | 3.38 | 2.60 |
| 158 | W261535071362001 | BARMER | Sheo | KASHMIR | Piezometer | 71.61 | 26.26 | 0.51 | 250.00 | 235.00 | -7.24 | -7.05 | -6.90 | -7.02 | -7.24 | -7.05 | -6.90 | -7.02 |
| 159 | W250930071270001 | BARMER | Dhorimanna | KATERLA | Piezometer | 71.45 | 25.16 | 0.47 | 250.00 | 74.00 | 0.17 | -0.65 | 0.30 | 0.19 | 0.17 | -0.65 | 0.30 | 0.19 |

Decadal average water level and fluctuation of ground water regime monitoring stations of Rajasthan

| S. No. | Site_ID | District | Block | Village | Type | Long | Lat | MP (m) | Depth (m) | Elevation (mamsl) | Decadal mean water level (m bgl) | | | | Fluctuation (m) from | | | |
|--------|------------------|-----------|------------|--------------------|------------|-------|-------|--------|-----------|-------------------|----------------------------------|------------------|--------------------|-------------------|----------------------|--------|--------|--------|
| | | | | | | | | | | | May (2008-17) | August (2008-17) | November (2008-17) | January (2009-18) | May-18 | Aug-18 | Nov-18 | Jan-19 |
| 160 | W255444070275501 | BARMER | Sheo | KHARIN | Dug well | 70.47 | 25.91 | 0.80 | 50.00 | 233.00 | 0.00 | 2.92 | 0.00 | -1.06 | | 2.92 | | -1.06 |
| 161 | W255630072210201 | BARMER | Balotra | KURI | Dug well | 72.35 | 25.94 | 1.33 | 14.30 | 123.00 | -0.33 | -1.59 | -1.44 | -1.39 | -0.33 | -1.59 | -1.44 | -1.39 |
| 162 | W254730071344501 | BARMER | Baetu | MATASAR | Dug well | 71.58 | 25.79 | 1.10 | 48.90 | 153.00 | 1.08 | -0.55 | 5.49 | -0.30 | 1.08 | -0.55 | 5.49 | -0.30 |
| 163 | W260542071005101 | BARMER | Sheo | MUNGERIA | Dug well | 71.01 | 26.10 | 1.38 | 29.62 | 272.00 | 0.00 | 0.00 | 0.00 | 0.00 | | | | |
| 164 | W255818071084201 | BARMER | Barmer | NAND | Dug well | 71.15 | 25.97 | 1.60 | 23.86 | 247.00 | -0.18 | -5.45 | -4.98 | -5.21 | -0.18 | -5.45 | -4.98 | -5.21 |
| 165 | W253612071170001 | BARMER | Barmer | NIMRI (RADEWA) | Dug well | 71.28 | 25.60 | 1.87 | 35.20 | 190.00 | -1.29 | -1.39 | -1.99 | -1.40 | -1.29 | -1.39 | -1.99 | -1.40 |
| 166 | W254610070210001 | BARMER | Sheo | NOPAT | Dug well | 70.35 | 25.77 | - | 80.75 | 82.00 | 2.67 | 2.07 | 1.53 | 1.23 | 2.67 | 2.07 | 1.53 | 1.23 |
| 167 | W252045071240001 | BARMER | Dhorimanna | PADMANIYON KA TALA | Dug well | 71.40 | 25.35 | 1.79 | 88.09 | 117.00 | -1.05 | -1.40 | -1.24 | -1.01 | -1.05 | -1.40 | -1.24 | -1.01 |
| 168 | W255938071452501 | BARMER | Baetu | PANAVADA | Dug well | 71.76 | 25.99 | 1.49 | 38.12 | 167.00 | 0.24 | 5.21 | 0.24 | 0.01 | 0.24 | 5.21 | 0.24 | 0.01 |
| 169 | W255930070100001 | BARMER | Sheo | PANCHLA | Dug well | 70.17 | 25.99 | 1.50 | 53.45 | 65.00 | 0.99 | 1.50 | 2.20 | 1.03 | 0.99 | 1.50 | 2.20 | 1.03 |
| 170 | W254040071132501 | BARMER | Barmer | PATRASAR | Dug well | 71.22 | 25.68 | 1.55 | 20.00 | 239.00 | -1.25 | -2.17 | -1.87 | -1.83 | -1.25 | -2.17 | -1.87 | -1.83 |
| 171 | W250720071352001 | BARMER | Dhorimanna | PIPARLI GAON | Piezometer | 71.59 | 25.12 | 1.00 | 58.00 | 50.00 | 1.65 | 0.12 | 0.17 | 1.37 | 1.65 | 0.12 | 0.17 | 1.37 |
| 172 | W254101071371501 | BARMER | Sindhari | RAWATSAR1 | Piezometer | 71.62 | 25.68 | 1.00 | 144.40 | 148.00 | 1.86 | 0.90 | 2.65 | 3.20 | 1.86 | 0.90 | 2.65 | 3.20 |
| 173 | W255045070592301 | BARMER | Sheo | REDANA | Dug well | 70.99 | 25.85 | 1.58 | 26.55 | 221.00 | -1.43 | -1.47 | -3.96 | -8.05 | -1.43 | -1.47 | -3.96 | -8.05 |
| 174 | W260327071300901 | BARMER | Baetu | Rewali | Piezometer | 71.50 | 26.06 | 1.00 | 130.00 | 221.00 | -1.28 | 0.00 | -1.68 | 0.00 | -1.28 | | -1.68 | |
| 175 | W252847071240001 | BARMER | Barmer | SANAWARA | Dug well | 71.40 | 25.48 | 1.69 | 51.31 | 123.00 | -0.77 | -1.22 | -0.87 | -1.08 | -0.77 | -1.22 | -0.87 | -1.08 |
| 176 | W253509071140001 | BARMER | Barmer | SANLOR | Dug well | 71.23 | 25.59 | 1.70 | 32.00 | 198.00 | 0.20 | -2.58 | -1.62 | 0.28 | 0.20 | -2.58 | -1.62 | 0.28 |
| 177 | W254215071244501 | BARMER | Barmer | Sansiyar | Dug well | 71.41 | 25.70 | 1.55 | 74.64 | 181.00 | 3.83 | 4.73 | 1.26 | 1.87 | 3.83 | 4.73 | 1.26 | 1.87 |
| 178 | W255951071580301 | BARMER | Baetu | Santara | Dug well | 71.97 | 26.00 | - | 7.80 | 141.83 | 0.00 | 0.00 | 0.00 | 0.00 | 0.00 | 0.00 | 0.00 | 0.00 |
| 179 | W244912071093001 | BARMER | Chohtan | Sata_Pz | Piezometer | 71.16 | 24.82 | 1.00 | 250.00 | 31.00 | 1.69 | 0.00 | -1.05 | 0.00 | 1.69 | | -1.05 | |
| 180 | W260901071482401 | BARMER | Baetu | SAUPADAMSINGH | Dug well | 71.81 | 26.15 | 1.49 | 32.06 | 213.00 | 0.05 | 0.62 | 0.37 | -3.24 | 0.05 | 0.62 | 0.37 | -3.24 |
| 181 | W250400071074201 | BARMER | Chohtan | Sedwa | Piezometer | 71.13 | 25.07 | 0.40 | 250.00 | 108.00 | -3.21 | -4.18 | -7.01 | -3.14 | -3.21 | -4.18 | -7.01 | -3.14 |
| 182 | W254518071050001 | BARMER | Barmer | SIHANI | Dug well | 71.23 | 25.59 | 1.05 | 25.41 | 280.00 | 1.33 | -7.09 | -7.36 | -5.66 | 1.33 | -7.09 | -7.36 | -5.66 |
| 183 | W245520071090001 | BARMER | Chohtan | SIHANIYA | Piezometer | 71.15 | 24.92 | 0.40 | 250.00 | 52.00 | -12.72 | -2.58 | -6.03 | -2.58 | -12.72 | -2.58 | -6.03 | -2.58 |
| 184 | W253400071540001 | BARMER | Sindhari | SINDARI | Piezometer | 71.90 | 25.57 | 1.00 | 50.00 | 88.00 | 0.41 | 0.16 | 0.22 | 1.07 | 0.41 | 0.16 | 0.22 | 1.07 |
| 185 | W252015070515501 | BARMER | Chohtan | SIYAGA TALA | Dug well | 70.87 | 25.34 | 1.56 | 74.00 | 166.00 | 6.11 | 0.99 | -3.63 | 1.78 | 6.11 | 0.99 | -3.63 | 1.78 |
| 186 | W254830071022001 | BARMER | Barmer | SUTHARON KI DHANI | Dug well | 71.04 | 25.81 | 1.30 | 28.20 | 229.00 | 1.84 | -3.59 | -1.74 | -5.02 | 1.84 | -3.59 | -1.74 | -5.02 |
| 187 | W245010071130001 | BARMER | Chohtan | TARLA | Dug well | 71.22 | 24.84 | 0.50 | 6.98 | 43.00 | 0.64 | 0.24 | 0.19 | 0.68 | 0.64 | 0.24 | 0.19 | 0.68 |
| 188 | W260300072213001 | BARMER | Balotra | THOB | Dug well | 72.36 | 26.05 | 1.26 | 28.04 | 157.00 | -2.53 | -0.68 | -1.08 | -4.88 | -2.53 | -0.68 | -1.08 | -4.88 |
| 189 | W261213072291901 | BARMER | Balotra | Thoombli | Dug well | 72.49 | 26.20 | - | 28.20 | 172.74 | 0.00 | 0.00 | 0.00 | 0.00 | | | | 0.00 |
| 190 | W265416077223401 | BHARATPUR | Bayana | BANDH BARETA | Dug well | 77.38 | 26.90 | 0.15 | 5.15 | 201.00 | -0.32 | 0.18 | 0.22 | 0.68 | -0.32 | 0.18 | 0.22 | 0.68 |
| 191 | W271330077053001 | BHARATPUR | Nadbai | BAONLI CHAN | Piezometer | 77.09 | 27.23 | 1.00 | 100.00 | 213.00 | -7.39 | -6.37 | -7.53 | -6.04 | -7.39 | -6.37 | -7.53 | -6.04 |
| 192 | W265750077232401 | BHARATPUR | Bayana | BAWARI BARODA | Dug well | 77.39 | 26.96 | 0.90 | 10.00 | 192.00 | -1.45 | -0.94 | -0.98 | -1.38 | -1.45 | -0.94 | -0.98 | -1.38 |
| 193 | W265820077150501 | BHARATPUR | Bayana | Bhagori_DW | Dug well | 77.25 | 26.97 | 0.50 | 20.00 | 199.00 | 0.00 | 0.00 | 0.00 | 0.00 | | | | 0.00 |
| 194 | W271300077300001 | BHARATPUR | Sewar | Bharatpur1 | Dug well | 77.50 | 27.22 | 0.76 | 8.39 | 179.00 | -0.57 | -0.35 | -0.74 | -1.22 | -0.57 | -0.35 | -0.74 | -1.22 |
| 195 | W265800077180001 | BHARATPUR | Bayana | Bhimnagar | Piezometer | 77.30 | 26.97 | 1.00 | 41.20 | 193.00 | -0.64 | -1.41 | -3.51 | 1.09 | -0.64 | -1.41 | -3.51 | 1.09 |
| 196 | W271100077400002 | BHARATPUR | Sewar | CHIKSANA | Dug well | 77.67 | 27.18 | 0.26 | 22.00 | 179.00 | 0.00 | 0.00 | 0.00 | 0.00 | | | | 0.00 |
| 197 | W270700077040002 | BHARATPUR | Weir | Chokarwada | Piezometer | 77.07 | 27.12 | 1.00 | 91.00 | 216.00 | -6.86 | -4.01 | -2.70 | -1.44 | -6.86 | -4.01 | -2.70 | -1.44 |
| 198 | W265945077293002 | BHARATPUR | Roopwas | DAHINAGAON | Dug well | 77.49 | 27.00 | 0.82 | 17.00 | 181.00 | 0.00 | -4.89 | 0.00 | 0.00 | | | | -4.89 |
| 199 | W272848077190001 | BHARATPUR | Deeg | Deeg | Piezometer | 77.32 | 27.48 | 1.00 | 129.20 | 181.00 | -0.96 | -1.29 | -1.05 | -1.05 | -0.96 | -1.29 | -1.05 | -1.05 |
| 200 | W272800077200001 | BHARATPUR | Deeg | DEEG1 | Dug well | 77.33 | 27.47 | 1.14 | 14.00 | 185.00 | 0.00 | -0.49 | 2.26 | 2.92 | | -0.49 | 2.26 | 2.92 |
| 201 | W273917077034801 | BHARATPUR | Nagar | Gopalgarh | Dug well | 77.06 | 27.65 | 1.10 | 12.30 | 198.00 | -2.01 | 0.31 | 1.38 | 1.88 | -2.01 | 0.31 | 1.38 | 1.88 |
| 202 | W273200077073001 | BHARATPUR | Nagar | GULPURA | Dug well | 77.13 | 27.53 | 0.90 | 15.00 | 201.00 | -4.29 | -3.41 | -2.29 | -2.83 | -4.29 | -3.41 | -2.29 | -2.83 |
| 203 | W270652077090001 | BHARATPUR | Weir | HALENA | Piezometer | 77.15 | 27.11 | 1.00 | 52.64 | 207.00 | 3.67 | 3.68 | 2.70 | 12.54 | 3.67 | 3.68 | 2.70 | 12.54 |
| 204 | W273636077170001 | BHARATPUR | Kama | Indroli | Dug well | 77.28 | 27.61 | 0.70 | 14.30 | 185.00 | -2.30 | -3.33 | -1.23 | 0.20 | -2.30 | -3.33 | -1.23 | 0.20 |
| 205 | W270200077080001 | BHARATPUR | Weir | Jagjeevanpura | Piezometer | 77.13 | 27.03 | 1.00 | 100.00 | 228.00 | 2.10 | 2.27 | -0.08 | 2.10 | 2.27 | -0.08 | 2.10 | -0.08 |
| 206 | W273130077043001 | BHARATPUR | Nagar | JAISARI | Piezometer | 77.08 | 27.53 | 1.00 | 121.65 | 206.00 | -3.42 | -1.26 | -1.92 | -3.16 | -3.42 | -1.26 | -1.92 | -3.16 |
| 207 | W274656077133601 | BHARATPUR | Kama | JURAHRA | Dug well | 77.23 | 27.78 | 0.78 | 15.50 | 188.00 | 0.35 | 0.64 | -0.06 | 0.42 | 0.35 | 0.64 | -0.06 | 0.42 |
| 208 | W265830077381501 | BHARATPUR | Roopwas | KHAN SURJAPUR | Dug well | 77.64 | 26.98 | 1.10 | 16.88 | 172.00 | -3.87 | -4.56 | -5.48 | -4.96 | -3.87 | -4.56 | -5.48 | -4.96 |
| 209 | W270200077330001 | BHARATPUR | Roopwas | KHANUA | Dug well | 77.55 | 27.03 | 0.53 | 13.00 | 181.00 | -2.56 | -2.27 | -2.75 | -2.64 | -2.56 | -2.27 | -2.75 | -2.64 |
| 210 | W265700077230001 | BHARATPUR | Bayana | Kheria Mod | Dug well | 77.38 | 26.95 | 0.40 | 11.20 | 194.00 | 0.00 | 0.00 | 0.00 | 0.00 | | | | |
| 211 | W264815077255001 | BHARATPUR | Bayana | KOT1 | Dug well | 77.43 | 26.80 | 1.45 | 12.50 | 216.00 | 0.00 | -1.60 | -2.00 | -0.92 | | -1.60 | -2.00 | -0.92 |
| 212 | W271900077230005 | BHARATPUR | Kumher | KUMHER | Dug well | 77.38 | 27.32 | 1.00 | 12.00 | 182.00 | -1.95 | -1.76 | -0.33 | -0.08 | -1.95 | -1.76 | -0.33 | -0.08 |

Decadal average water level and fluctuation of ground water regime monitoring stations of Rajasthan

| S. No. | Site_ID | District | Block | Village | Type | Long | Lat | MP (m) | Depth (m) | Elevation (mamsl) | Decadal mean water level (m bgl) | | | | Fluctuation (m) from | | | |
|--------|------------------|-----------|------------|----------------|------------|-------|-------|--------|-----------|-------------------|----------------------------------|------------------|--------------------|-------------------|----------------------|--------|--------|--------|
| | | | | | | | | | | | May (2008-17) | August (2008-17) | November (2008-17) | January (2009-18) | May-18 | Aug-18 | Nov-18 | Jan-19 |
| 213 | W271030077234201 | BHARATPUR | Sewar | Ludhawai_GWD | Dug well | 77.40 | 27.18 | - | 10.90 | 184.00 | 0.00 | 0.00 | 0.00 | 0.00 | 0.00 | 0.00 | 0.00 | 0.00 |
| 214 | W272342077210901 | BHARATPUR | Deeg | MANDHERA | Dug well | 77.35 | 27.40 | 0.29 | 20.00 | 181.00 | -5.29 | -1.89 | -0.22 | -0.52 | -5.29 | -1.89 | -0.22 | -0.52 |
| 215 | W270120077225901 | BHARATPUR | Bayana | Milakpur | Piezometer | 77.38 | 27.02 | - | 50.00 | 183.00 | 0.00 | 0.00 | 0.00 | 0.00 | 0.00 | 0.00 | 0.00 | 0.00 |
| 216 | W271230077124501 | BHARATPUR | Nadbai | NADBAI | Piezometer | 77.21 | 27.21 | 1.08 | 90.62 | 203.00 | -3.33 | -2.69 | -3.01 | -3.96 | -3.33 | -2.69 | -3.01 | -3.96 |
| 217 | W272500077060001 | BHARATPUR | Nagar | Nagar | Dug well | 77.10 | 27.42 | - | 18.30 | 199.00 | 0.00 | 0.00 | 0.00 | 0.00 | | | | |
| 218 | W270854077043401 | BHARATPUR | Weir | Newada Deep | Piezometer | 77.08 | 27.15 | 1.00 | 98.00 | 212.00 | -1.10 | 0.67 | 2.50 | 1.53 | -1.10 | 0.67 | 2.50 | 1.53 |
| 219 | W270854077043501 | BHARATPUR | Weir | Newada Shallow | Piezometer | 77.08 | 27.15 | 1.00 | 98.00 | 212.00 | -1.24 | -0.50 | 0.71 | -1.15 | -1.24 | -0.50 | 0.71 | -1.15 |
| 220 | W274200077050001 | BHARATPUR | Nagar | PAHARI | Dug well | 77.08 | 27.70 | 0.12 | 12.00 | 190.00 | -2.49 | 0.00 | -5.97 | -6.14 | -2.49 | | -5.97 | -6.14 |
| 221 | W273300077180002 | BHARATPUR | Deeg | Pasta | Piezometer | 77.30 | 27.55 | 1.00 | 152.00 | 186.00 | -2.14 | -24.94 | -23.29 | -24.09 | -2.14 | -24.94 | -23.29 | -24.09 |
| 222 | W272000077330001 | BHARATPUR | Kumher | RARAH PZI | Piezometer | 77.55 | 27.33 | 1.05 | 146.42 | 175.00 | 9.69 | 9.83 | 7.03 | 13.17 | 9.69 | 9.83 | 7.03 | 13.17 |
| 223 | W272000077330002 | BHARATPUR | Kumher | RARAH PZII | Piezometer | 77.55 | 27.33 | 0.95 | 50.00 | 175.00 | -2.75 | -3.86 | -4.32 | -4.72 | -2.75 | -3.86 | -4.32 | -4.72 |
| 224 | W265900077340001 | BHARATPUR | Roopwas | Roopwas1 | Piezometer | 77.57 | 26.98 | 1.00 | 150.00 | 175.00 | -0.55 | 0.00 | 0.00 | -5.08 | -0.55 | | | -5.08 |
| 225 | W265843077185401 | BHARATPUR | Bayana | SALABAD | Dug well | 77.32 | 26.98 | 1.05 | 18.00 | 181.00 | 0.00 | -6.74 | -6.92 | -6.22 | | -6.74 | -6.92 | -6.22 |
| 226 | W273412077180001 | BHARATPUR | Deeg | SIHORA | Dug well | 77.30 | 27.57 | 0.75 | 15.00 | 186.00 | -3.81 | -2.73 | -1.35 | -1.25 | -3.81 | -2.73 | -1.35 | -1.25 |
| 227 | W270050077103001 | BHARATPUR | Weir | WEIR1 | Piezometer | 77.18 | 27.01 | 1.13 | 92.20 | 217.00 | -5.17 | -3.61 | -3.46 | -2.38 | -5.17 | -3.61 | -3.46 | -2.38 |
| 228 | W254200075211501 | BHILWARA | Jahazpur | AMARWASI | Dug well | 75.35 | 25.70 | 0.31 | 6.99 | 331.00 | 0.98 | 0.30 | 0.26 | 0.40 | 0.98 | 0.30 | 0.26 | 0.40 |
| 229 | W255000074170001 | BHILWARA | Asind | BADNOR | Dug well | 74.28 | 25.83 | 1.02 | 15.00 | 495.00 | 1.09 | -2.70 | 2.14 | 1.24 | 1.09 | -2.70 | 2.14 | 1.24 |
| 230 | W252915074395401 | BHILWARA | Banera | BANERAMATAJI | Dug well | 74.67 | 25.49 | 0.70 | 19.00 | 423.00 | 2.22 | 8.97 | -2.07 | -2.64 | 2.22 | 8.97 | -2.07 | -2.64 |
| 231 | W254530074280001 | BHILWARA | Asind | BARASNI | Dug well | 74.47 | 25.76 | 1.32 | 23.68 | 437.00 | 4.93 | 1.79 | 5.78 | 4.24 | 4.93 | 1.79 | 5.78 | 4.24 |
| 232 | W252809075031801 | BHILWARA | Kotri | Bhagwanpura | Dug well | 75.06 | 25.47 | - | 13.30 | 362.00 | -2.55 | 1.18 | -0.34 | -0.40 | -2.55 | 1.18 | -0.34 | -0.40 |
| 233 | W253820075065501 | BHILWARA | Jahazpur | Bhopalpara1 | Dug well | 75.12 | 25.64 | 0.40 | 14.00 | 346.00 | -0.62 | 1.81 | 8.78 | 5.30 | -0.62 | 1.81 | 8.78 | 5.30 |
| 234 | W251440075014701 | BHILWARA | Mandalgarh | BIGOD | Dug well | 75.03 | 25.24 | 0.70 | 10.90 | 358.00 | 1.72 | -0.24 | -2.82 | 0.77 | 1.72 | -0.24 | -2.82 | 0.77 |
| 235 | W251012075192201 | BHILWARA | Mandalgarh | BIJOLIA | Dug well | 75.32 | 25.17 | 0.47 | 15.38 | 528.00 | 2.89 | 1.78 | 0.96 | 1.90 | 2.89 | 1.78 | 0.96 | 1.90 |
| 236 | W254100075200001 | BHILWARA | Jahazpur | BORANI | Dug well | 75.33 | 25.68 | 0.41 | 20.00 | 345.00 | -2.52 | -1.20 | -7.23 | -5.41 | -2.52 | -1.20 | -7.23 | -5.41 |
| 237 | W253140074180301 | BHILWARA | Mandal | Dahimatha | Dug well | 74.30 | 25.53 | 0.16 | 25.00 | 493.00 | -0.90 | 8.30 | 5.25 | 2.71 | -0.90 | 8.30 | 5.25 | 2.71 |
| 238 | W253800074191201 | BHILWARA | Asind | Daulatgarh | Dug well | 74.32 | 25.63 | 0.20 | 29.80 | 529.00 | -4.45 | 0.75 | 1.78 | 1.60 | -4.45 | 0.75 | 1.78 | 1.60 |
| 239 | W251700074093001 | BHILWARA | Raipur | DEVARIA | Dug well | 74.16 | 25.28 | 1.40 | 33.60 | 525.00 | -7.14 | 3.04 | -0.15 | -6.07 | -7.14 | 3.04 | -0.15 | -6.07 |
| 240 | W255200074330001 | BHILWARA | Hurda | GAGEDA | Dug well | 74.55 | 25.87 | 0.51 | 14.90 | 416.00 | 7.13 | -0.18 | -5.05 | -5.41 | 7.13 | -0.18 | -5.05 | -5.41 |
| 241 | W251143074173901 | BHILWARA | Sahara | Galodija | Dug well | 74.29 | 25.20 | - | 24.30 | 477.43 | 0.00 | 0.00 | 0.00 | 0.00 | 0.00 | 0.00 | 0.00 | 0.00 |
| 242 | W251300074153501 | BHILWARA | Sahara | GANGAPUR1 | Dug well | 74.26 | 25.22 | 0.42 | 25.53 | 506.00 | 2.89 | 8.07 | 6.80 | 5.80 | 2.89 | 8.07 | 6.80 | 5.80 |
| 243 | W255400074401201 | BHILWARA | Hurda | GULABPURA | Dug well | 74.67 | 25.90 | 0.89 | 19.00 | 397.00 | 8.29 | 6.78 | 1.20 | 3.16 | 8.29 | 6.78 | 1.20 | 3.16 |
| 244 | W251050074374801 | BHILWARA | Suwana | HAMIRGARH | Dug well | 74.63 | 25.18 | 0.81 | 25.00 | 421.00 | -6.86 | -2.68 | -1.89 | -5.25 | -6.86 | -2.68 | -1.89 | -5.25 |
| 245 | W253715075163001 | BHILWARA | Jahazpur | JAHAJPUR | Dug well | 75.28 | 25.62 | 0.50 | 14.75 | 335.00 | 2.40 | 1.33 | 0.48 | -0.62 | 2.40 | 1.33 | 0.48 | -0.62 |
| 246 | W253240074302701 | BHILWARA | Asind | Jeewaliya | Dug well | 74.51 | 25.54 | 0.70 | 17.00 | 458.00 | -2.57 | -0.05 | -1.90 | -4.17 | -2.57 | -0.05 | -1.90 | -4.17 |
| 247 | W254520074542001 | BHILWARA | Shahpura | KANCHAN-KALA | Dug well | 74.91 | 25.76 | 1.00 | 10.50 | 369.00 | -1.38 | -1.12 | -2.41 | -2.93 | -1.38 | -1.12 | -2.41 | -2.93 |
| 248 | W253054074160001 | BHILWARA | Mandal | Karera | Piezometer | 74.27 | 25.52 | 1.00 | 150.00 | 506.00 | 2.39 | -1.23 | -0.91 | -0.66 | 2.39 | -1.23 | -0.91 | -0.66 |
| 249 | W251322074253001 | BHILWARA | Suwana | Karoi Kalan | Dug well | 74.43 | 25.22 | 1.50 | 25.00 | 461.00 | 0.00 | 0.00 | 0.00 | 0.00 | | | 0.00 | 0.00 |
| 250 | W252214074463001 | BHILWARA | Suwana | KODUKOTA | Dug well | 74.78 | 25.37 | 0.35 | 25.00 | 406.00 | -9.75 | -12.64 | -3.10 | -3.04 | -9.75 | -12.64 | -3.10 | -3.04 |
| 251 | W252350074533001 | BHILWARA | Kotri | KOTARI | Dug well | 74.89 | 25.40 | 1.13 | 17.63 | 379.00 | -0.91 | 1.47 | 0.42 | 0.26 | -0.91 | 1.47 | 0.42 | 0.26 |
| 252 | W250915075071701 | BHILWARA | Mandalgarh | Ladpura | Dug well | 75.12 | 25.15 | 0.21 | 20.00 | 397.00 | 0.29 | 1.59 | 0.73 | 0.15 | 0.29 | 1.59 | 0.73 | 0.15 |
| 253 | W251100075053801 | BHILWARA | Mandalgarh | MANDALGARH1 | Dug well | 75.09 | 25.18 | 0.50 | 30.00 | 351.00 | -9.14 | -8.92 | -7.97 | -4.67 | -9.14 | -8.92 | -7.97 | -4.67 |
| 254 | W251610074381501 | BHILWARA | Suwana | MANDAPIA RS | Dug well | 74.64 | 25.27 | 0.10 | 20.00 | 410.00 | -6.06 | 1.30 | 1.44 | -2.81 | -6.06 | 1.30 | 1.44 | -2.81 |
| 255 | W252715074111501 | BHILWARA | Raipur | NANGPURA | Dug well | 74.19 | 25.45 | 0.42 | 32.00 | 529.00 | 4.00 | 6.62 | 1.04 | -10.13 | 4.00 | 6.62 | 1.04 | -10.13 |
| 256 | W253104075053001 | BHILWARA | Kotri | PAROLI | Dug well | 75.09 | 25.52 | 0.30 | 10.40 | 341.00 | -0.21 | -0.22 | -2.00 | 0.16 | -0.21 | -0.22 | -2.00 | 0.16 |
| 257 | W252306074063001 | BHILWARA | Raipur | PITAKHERA | Dug well | 74.11 | 25.39 | 1.00 | 24.30 | 544.00 | -3.97 | 6.84 | 2.83 | 0.72 | -3.97 | 6.84 | 2.83 | 0.72 |
| 258 | W253800074360001 | BHILWARA | Banera | RAILA ROAD | Dug well | 74.60 | 25.63 | 0.85 | 26.00 | 431.00 | 1.30 | 6.73 | 3.51 | 1.08 | 1.30 | 6.73 | 3.51 | 1.08 |
| 259 | W252413074094001 | BHILWARA | Raipur | Raipur | Dug well | 74.16 | 25.40 | 1.00 | 26.50 | 533.00 | 4.40 | 2.35 | 4.00 | 0.76 | 4.40 | 2.35 | 4.00 | 0.76 |
| 260 | W250650075154001 | BHILWARA | Mandalgarh | SALAWATIA | Dug well | 75.26 | 25.11 | 0.50 | 31.00 | 530.00 | -1.13 | -5.53 | -4.56 | -6.77 | -1.13 | -5.53 | -4.56 | -6.77 |
| 261 | W251825074520001 | BHILWARA | Kotri | SAWAIPUR | Dug well | 74.87 | 25.31 | 1.00 | 28.99 | 387.00 | 1.13 | 2.33 | -0.41 | -0.70 | 1.13 | 2.33 | -0.41 | -0.70 |
| 262 | W253615074540001 | BHILWARA | Shahpura | SOPURA | Dug well | 74.90 | 25.60 | 0.12 | 13.62 | 374.00 | -1.17 | 0.82 | 1.79 | 0.60 | -1.17 | 0.82 | 1.79 | 0.60 |
| 263 | W252100074420001 | BHILWARA | Suwana | SUWANA1 | Dug well | 74.70 | 25.35 | - | 25.00 | 407.00 | -9.25 | 4.38 | 6.48 | -1.47 | -9.25 | 4.38 | 6.48 | -1.47 |
| 264 | W253340074480001 | BHILWARA | Shahpura | Taswaria Khurd | Dug well | 74.80 | 25.56 | 0.25 | 16.85 | 389.00 | -0.22 | 3.40 | -1.13 | 0.51 | -0.22 | 3.40 | -1.13 | 0.51 |
| 265 | W253551074184801 | BHILWARA | Asind | TILOLI | Dug well | 74.31 | 25.60 | 1.15 | 15.48 | 498.00 | -6.60 | 0.18 | 1.08 | 3.69 | -6.60 | 0.18 | 1.08 | 3.69 |

Decadal average water level and fluctuation of ground water regime monitoring stations of Rajasthan

| S. No. | Site_ID | District | Block | Village | Type | Long | Lat | MP (m) | Depth (m) | Elevation (mamsl) | Decadal mean water level (m bgl) | | | | Fluctuation (m) from | | | |
|--------|------------------|----------|-------------|------------------------|------------|-------|-------|--------|-----------|-------------------|----------------------------------|------------------|--------------------|-------------------|----------------------|--------|--------|--------|
| | | | | | | | | | | | May (2008-17) | August (2008-17) | November (2008-17) | January (2009-18) | May-18 | Aug-18 | Nov-18 | Jan-19 |
| 266 | W284010072450001 | BIKANER | Bikaner | 6 PB | Piezometer | 72.75 | 28.67 | 1.00 | 137.50 | 136.00 | 0.00 | 0.00 | 0.00 | 0.00 | | | | |
| 267 | W281321072492701 | BIKANER | Bikaner | AMARPURA | Dug well | 72.82 | 28.22 | 0.33 | 41.17 | 165.00 | -0.27 | 0.15 | 0.22 | -0.62 | -0.27 | 0.15 | 0.22 | -0.62 |
| 268 | W285600073530001 | BIKANER | Lunkaransar | ARJANSAR | Dug well | 73.88 | 28.93 | 2.05 | 71.75 | 206.00 | 2.06 | 1.76 | 1.22 | 1.61 | 2.06 | 1.76 | 1.22 | 1.61 |
| 269 | W284205073455101 | BIKANER | Lunkaransar | BADERAN | Dug well | 73.76 | 28.70 | 1.20 | 49.29 | 207.00 | -0.23 | -7.90 | -2.41 | 0.90 | -0.23 | -7.90 | -2.41 | 0.90 |
| 270 | W275600072303001 | BIKANER | Kolayat | BAJU | Dug well | 72.51 | 27.93 | 1.16 | 43.14 | 165.00 | 0.00 | 0.00 | 2.94 | 3.03 | | | 2.94 | 3.03 |
| 271 | W275500072320801 | BIKANER | Kolayat | Bajju (tejpura) | Piezometer | 72.54 | 27.92 | 1.00 | 120.00 | 164.00 | 2.15 | 1.80 | 0.88 | 1.63 | 2.15 | 1.80 | 0.88 | 1.63 |
| 272 | W274415072081501 | BIKANER | Kolayat | BHIKAMPUR | Dug well | 72.14 | 27.74 | 1.35 | 36.05 | 157.00 | 0.00 | 0.00 | 0.00 | -0.65 | | | | -0.65 |
| 273 | W274544072095001 | BIKANER | Kolayat | Bhikampur Deep | Piezometer | 72.16 | 27.76 | 1.00 | 116.00 | 165.00 | 0.00 | 0.00 | 0.00 | -1.53 | | | | -1.53 |
| 274 | W274544072095002 | BIKANER | Kolayat | Bhikampur Shallow | Piezometer | 72.16 | 27.76 | 1.00 | 75.00 | 165.00 | 0.00 | 0.00 | 0.00 | -1.62 | | | | -1.62 |
| 275 | W282800073270001 | BIKANER | Lunkaransar | BINJAWARI | Piezometer | 73.45 | 28.47 | 1.00 | 157.00 | 208.00 | 1.46 | 1.62 | 0.76 | 1.45 | 1.46 | 1.62 | 0.76 | 1.45 |
| 276 | W282742073275101 | BIKANER | Lunkaransar | Binjawari Dw | Dug well | 73.46 | 28.46 | 0.50 | 10.70 | 211.00 | 0.00 | -0.52 | 0.91 | 0.91 | 0.00 | -0.52 | 0.91 | 0.91 |
| 277 | W275215072433001 | BIKANER | Kolayat | BITHNOK | Dug well | 72.73 | 27.87 | 1.31 | 65.00 | 204.00 | -0.33 | -0.48 | -0.63 | 0.00 | -0.33 | -0.48 | -0.63 | |
| 278 | W275617072405001 | BIKANER | Kolayat | Bitnkok Pz | Piezometer | 72.68 | 27.94 | 1.00 | 138.00 | 205.00 | -1.94 | -0.93 | -1.50 | 0.09 | -1.94 | -0.93 | -1.50 | 0.09 |
| 279 | W284000073080001 | BIKANER | Bikaner | CHHATARGARH | Dug well | 73.13 | 28.67 | 0.13 | 57.17 | 166.00 | 3.99 | 2.01 | 3.10 | 2.46 | 3.99 | 2.01 | 3.10 | 2.46 |
| 280 | W274800073210002 | BIKANER | Bikaner | DESHNOKH | Piezometer | 73.35 | 27.80 | 1.00 | 205.00 | 271.00 | 0.10 | -16.52 | -17.90 | -14.68 | 0.10 | -16.52 | -17.90 | -14.68 |
| 281 | W282619073342201 | BIKANER | Lunkaransar | DHIRERA | Dug well | 73.57 | 28.44 | 1.40 | 66.50 | 206.00 | 0.00 | 0.00 | 0.00 | 0.00 | | | | |
| 282 | W281300073380003 | BIKANER | Bikaner | Dhirera Pz | Piezometer | 73.63 | 28.22 | 1.00 | 64.00 | 210.00 | -0.32 | 2.16 | -0.46 | -0.37 | -0.32 | 2.16 | -0.46 | -0.37 |
| 283 | W280500074003001 | BIKANER | Dungargarh | DUNGARGARH | Dug well | 74.01 | 28.08 | 1.40 | 63.52 | 272.00 | 1.04 | 0.23 | 0.53 | 0.30 | 1.04 | 0.23 | 0.53 | 0.30 |
| 284 | W274700072380001 | BIKANER | Kolayat | Gariyala Pz | Piezometer | 72.63 | 27.78 | 1.00 | 164.00 | 205.00 | 0.00 | 0.00 | 0.00 | 0.00 | | | | |
| 285 | W275930072174801 | BIKANER | Kolayat | GODU | Dug well | 72.30 | 27.99 | 1.17 | 48.83 | 152.00 | -0.53 | -0.70 | 1.64 | 2.08 | -0.53 | -0.70 | 1.64 | 2.08 |
| 286 | W275900072210001 | BIKANER | Kolayat | Godu_Pz_I | Piezometer | 72.35 | 27.98 | 1.10 | 190.61 | 149.00 | 0.00 | -2.08 | 0.31 | -1.46 | | -2.08 | 0.31 | -1.46 |
| 287 | W275900072210002 | BIKANER | Kolayat | Godu_Pz_II | Piezometer | 72.35 | 27.98 | 0.90 | 190.30 | 149.00 | 0.00 | -5.27 | -0.56 | 0.12 | | -5.27 | -0.56 | 0.12 |
| 288 | W282623073383101 | BIKANER | Lunkaransar | Hanseran | Piezometer | 73.63 | 28.44 | 0.50 | 90.00 | 204.00 | 0.00 | 0.00 | 0.00 | 0.00 | | | 0.00 | 0.00 |
| 289 | W283435073484001 | BIKANER | Lunkaransar | HARIASAR | Dug well | 73.81 | 28.58 | 2.65 | 61.95 | 197.00 | -2.59 | -2.84 | -3.99 | -2.34 | -2.59 | -2.84 | -3.99 | -2.34 |
| 290 | W281830072310401 | BIKANER | Kolayat | JAGGASAR | Piezometer | 72.52 | 28.31 | 0.30 | 250.00 | 127.00 | -1.15 | -2.75 | -2.87 | 0.62 | -1.15 | -2.75 | -2.87 | 0.62 |
| 291 | W274000073394501 | BIKANER | Nokha | KAkra | Piezometer | 73.66 | 27.67 | 1.62 | 178.92 | 305.00 | 0.00 | 0.00 | 0.00 | -10.31 | | | | -10.31 |
| 292 | W280230072210001 | BIKANER | Kolayat | Kandharli Deep | Piezometer | 72.35 | 28.04 | 1.00 | 184.00 | 155.00 | 0.03 | 0.73 | 0.82 | -0.15 | 0.03 | 0.73 | 0.82 | -0.15 |
| 293 | W280230072210002 | BIKANER | Kolayat | Kandharli Shallow | Piezometer | 72.35 | 28.04 | 1.00 | 88.00 | 155.00 | 0.08 | 0.78 | 0.72 | -0.28 | 0.08 | 0.78 | 0.72 | -0.28 |
| 294 | W273015073260001 | BIKANER | Nokha | Kanwalisar | Piezometer | 73.43 | 27.50 | 1.00 | 150.00 | 328.00 | -1.30 | -3.40 | -2.28 | -0.60 | -1.30 | -3.40 | -2.28 | -0.60 |
| 295 | W275731073141401 | BIKANER | Bikaner | KARMISAR | Piezometer | 73.24 | 27.96 | 1.02 | 139.60 | 217.00 | -6.64 | -7.43 | -7.94 | 0.03 | -6.64 | -7.43 | -7.94 | 0.03 |
| 296 | W281945073291501 | BIKANER | Lunkaransar | KASTURIA | Dug well | 73.49 | 28.33 | 0.94 | 42.60 | 186.00 | -0.52 | 0.27 | -1.13 | -0.51 | -0.52 | 0.27 | -1.13 | -0.51 |
| 297 | W281940073293001 | BIKANER | Lunkaransar | Kasturia Pz | Piezometer | 73.49 | 28.33 | 1.00 | 120.00 | 186.00 | 0.00 | 1.44 | 1.91 | 1.05 | | 1.44 | 1.91 | 1.05 |
| 298 | W284135072352901 | BIKANER | Khajuwala | Khajuwala Pz | Piezometer | 72.59 | 28.69 | - | 240.00 | 139.00 | 0.00 | 0.00 | 0.00 | 0.00 | 0.00 | 0.00 | 0.00 | 0.00 |
| 299 | W281145073232801 | BIKANER | Bikaner | KHARA1 | Dug well | 73.39 | 28.20 | 1.23 | 64.27 | 202.00 | 1.19 | 0.38 | 1.30 | 1.46 | 1.19 | 0.38 | 1.30 | 1.46 |
| 300 | W285600073243001 | BIKANER | Lunkaransar | KHARBARO | Dug well | 73.41 | 28.93 | 1.31 | 47.70 | 190.00 | -1.11 | -4.38 | 0.02 | 1.14 | -1.11 | -4.38 | 0.02 | 1.14 |
| 301 | W282845073333001 | BIKANER | Lunkaransar | Khirera | Dug well | 73.56 | 28.48 | 0.60 | 10.68 | 224.00 | -1.34 | -2.07 | 0.26 | -0.66 | -1.34 | -2.07 | 0.26 | -0.66 |
| 302 | W275510073280701 | BIKANER | Bikaner | Kilchoo Sahlotan | Piezometer | 73.48 | 27.92 | 0.50 | 132.00 | 245.00 | 0.00 | 0.00 | 0.00 | 0.00 | | | | |
| 303 | W280240073041001 | BIKANER | Kolayat | KODAM DESAR | Dug well | 73.07 | 28.04 | - | 82.00 | 245.00 | 0.00 | 0.00 | 0.00 | 0.00 | | | | |
| 304 | W275030072571501 | BIKANER | Kolayat | KOLAYAT | Piezometer | 72.95 | 27.84 | 1.00 | 318.00 | 213.00 | 0.00 | 0.00 | 0.00 | 0.00 | | | | |
| 305 | W285200073210002 | BIKANER | Lunkaransar | LAKHANSAR DW | Dug well | 73.35 | 28.87 | 1.10 | 50.00 | 168.00 | 4.04 | 4.99 | 2.98 | 3.27 | 4.04 | 4.99 | 2.98 | 3.27 |
| 306 | W280545073521501 | BIKANER | Dungargarh | LAKHASARZ | Dug well | 73.87 | 28.10 | 1.65 | 47.95 | 245.00 | -1.85 | -2.88 | -2.63 | -4.26 | -1.85 | -2.88 | -2.63 | -4.26 |
| 307 | W281900073113001 | BIKANER | Bikaner | LAKHUSAR | Dug well | 73.19 | 28.32 | 0.90 | 51.00 | 186.00 | 0.44 | 0.86 | 1.38 | 1.57 | 0.44 | 0.86 | 1.38 | 1.57 |
| 308 | W283200073334502 | BIKANER | Lunkaransar | LALERA1 | Piezometer | 73.56 | 28.53 | 1.00 | 150.00 | 211.00 | -0.30 | 0.04 | 1.37 | 1.23 | -0.30 | 0.04 | 1.37 | 1.23 |
| 309 | W283800073360002 | BIKANER | Lunkaransar | Laxmi Narayansar Dhani | Piezometer | 73.60 | 28.63 | 1.00 | 150.00 | 202.00 | 0.00 | 0.33 | 0.50 | -0.63 | | 0.33 | 0.50 | -0.63 |
| 310 | W281630073570001 | BIKANER | Dungargarh | LODERA | Dug well | 73.95 | 28.28 | 2.10 | 87.92 | 225.00 | 0.00 | 0.00 | 0.00 | 0.00 | | | | |
| 311 | W282930073450001 | BIKANER | Lunkaransar | LUNKARANSAR1 | Piezometer | 73.75 | 28.49 | 0.97 | 129.00 | 197.00 | -10.30 | -6.42 | -9.76 | -8.67 | -10.30 | -6.42 | -9.76 | -8.67 |
| 312 | W284700073500001 | BIKANER | Lunkaransar | MAHAJAN | Dug well | 73.83 | 28.78 | 1.55 | 51.50 | 199.00 | 0.00 | 0.00 | 0.00 | 0.00 | | | | |
| 313 | W284600073490001 | BIKANER | Lunkaransar | Mahajan-Pz | Piezometer | 73.82 | 28.77 | 1.00 | 67.30 | 306.00 | 0.00 | -0.06 | 1.33 | -0.19 | | -0.06 | 1.33 | -0.19 |
| 314 | W284001073550801 | BIKANER | Lunkaransar | MALKISAR | Dug well | 73.92 | 28.67 | 1.38 | 59.62 | 198.00 | 0.41 | 0.56 | 3.06 | 1.09 | 0.41 | 0.56 | 3.06 | 1.09 |
| 315 | W284530073462001 | BIKANER | Lunkaransar | MANARIA | Dug well | 73.77 | 28.76 | 0.69 | 54.41 | 196.00 | -1.14 | -0.65 | -0.42 | -1.43 | -1.14 | -0.65 | -0.42 | -1.43 |
| 316 | W280206072293001 | BIKANER | Kolayat | MANKASAR | Dug well | 72.49 | 28.04 | 1.50 | 19.46 | 166.00 | -1.78 | -0.48 | -0.77 | -0.79 | -1.78 | -0.48 | -0.77 | -0.79 |
| 317 | W275800072250001 | BIKANER | Kolayat | MODAYAT | Dug well | 72.42 | 27.97 | 0.54 | 69.46 | 164.00 | -0.91 | -0.53 | -0.06 | -0.19 | -0.91 | -0.53 | -0.06 | -0.19 |
| 318 | W274529073323501 | BIKANER | Nokha | Morkhana Agoona_Pz | Piezometer | 73.54 | 27.76 | - | 150.00 | 306.16 | 0.00 | 0.00 | 0.00 | 0.00 | 0.00 | 0.00 | 0.00 | 0.00 |

Decadal average water level and fluctuation of ground water regime monitoring stations of Rajasthan

| S. No. | Site_ID | District | Block | Village | Type | Long | Lat | MP (m) | Depth (m) | Elevation (mamsl) | Decadal mean water level (m bgl) | | | | Fluctuation (m) from | | | |
|--------|------------------|--------------|----------------|------------------|------------|-------|-------|--------|-----------|-------------------|----------------------------------|------------------|--------------------|-------------------|----------------------|--------|--------|--------|
| | | | | | | | | | | | May (2008-17) | August (2008-17) | November (2008-17) | January (2009-18) | May-18 | Aug-18 | Nov-18 | Jan-19 |
| 319 | W275745073333002 | BIKANER | Bikaner | NAPASAR | Dug well | 73.56 | 27.96 | 1.39 | 90.00 | 245.00 | -2.71 | -2.00 | -2.86 | -1.99 | -2.71 | -2.00 | -2.86 | -1.99 |
| 320 | W273830072390001 | BIKANER | Kolayat | NOKHRA | Dug well | 72.65 | 27.64 | 1.42 | 92.00 | 242.00 | 0.00 | 0.00 | -0.08 | 0.00 | | | -0.08 | |
| 321 | W285305073171501 | BIKANER | Lunkaransar | RANER | Dug well | 73.29 | 28.88 | 0.40 | 47.60 | 161.00 | 2.26 | 2.59 | 2.95 | 3.09 | 2.26 | 2.59 | 2.95 | 3.09 |
| 322 | W280135072073001 | BIKANER | Kolayat | RANJITPURA | Dug well | 72.13 | 28.03 | - | 42.80 | 146.00 | 0.38 | 1.07 | 0.27 | 1.49 | 0.38 | 1.07 | 0.27 | 1.49 |
| 323 | W284200073530001 | BIKANER | Lunkaransar | Sangrew | Piezometer | 73.88 | 28.70 | 1.00 | 153.00 | 197.00 | 0.00 | 0.00 | 0.00 | 0.00 | | | | |
| 324 | W283530073113001 | BIKANER | Bikaner | SATTASAR | Dug well | 73.19 | 28.59 | 0.89 | 57.91 | 179.00 | 0.21 | 0.42 | 0.67 | 0.40 | 0.21 | 0.42 | 0.67 | 0.40 |
| 325 | W251600075450001 | BUNDI | Talera | BALLOP | Dug well | 75.75 | 25.27 | 1.00 | 6.00 | 248.00 | 3.58 | 1.37 | -0.09 | -0.19 | 3.58 | 1.37 | -0.09 | -0.19 |
| 326 | W253100076100001 | BUNDI | Keshorai Patan | Dahi Khera | Dug well | 76.17 | 25.52 | 0.57 | 7.38 | 230.00 | 0.00 | 8.41 | 6.81 | 3.03 | | 8.41 | 6.81 | 3.03 |
| 327 | W252815075520001 | BUNDI | Bundi | DELUNDA | Dug well | 75.87 | 25.47 | 0.61 | 17.68 | 229.00 | 3.34 | 1.14 | 1.02 | 1.36 | 3.34 | 1.14 | 1.02 | 1.36 |
| 328 | W253230075594501 | BUNDI | Keshorai Patan | GAINDOLI | Dug well | 76.00 | 25.54 | 1.00 | 10.72 | 231.00 | 3.32 | 0.43 | 0.56 | -0.65 | 3.32 | 0.43 | 0.56 | -0.65 |
| 329 | W252328076042501 | BUNDI | Keshorai Patan | KAPREN | Dug well | 76.07 | 25.39 | 0.59 | 6.71 | 236.00 | 0.76 | 1.08 | 0.63 | 1.51 | 0.76 | 1.08 | 0.63 | 1.51 |
| 330 | W251908075555001 | BUNDI | Keshorai Patan | KESHORAIPATAN | Dug well | 75.93 | 25.32 | 0.54 | 3.96 | 245.00 | 1.71 | 0.39 | -0.57 | 0.16 | 1.71 | 0.39 | -0.57 | 0.16 |
| 331 | W254000076110001 | BUNDI | Keshorai Patan | LAKHERI | Dug well | 76.18 | 25.67 | 1.50 | 3.95 | 228.00 | -0.09 | -1.26 | -0.82 | -1.04 | -0.09 | -1.26 | -0.82 | -1.04 |
| 332 | W252430075531501 | BUNDI | Keshorai Patan | MAIJA | Dug well | 75.89 | 25.41 | 1.10 | 10.70 | 232.00 | 1.72 | 2.26 | -0.30 | 0.24 | 1.72 | 2.26 | -0.30 | 0.24 |
| 333 | W253412075565001 | BUNDI | Nainwa | MOTIPURA | Dug well | 75.95 | 25.57 | 0.51 | 14.00 | 303.00 | 4.67 | -3.55 | -1.37 | 0.76 | 4.67 | -3.55 | -1.37 | 0.76 |
| 334 | W252940075472401 | BUNDI | Bundi | RAJWAS | Dug well | 75.79 | 25.49 | 0.51 | 7.50 | 239.00 | 1.19 | 0.95 | 0.49 | 0.00 | 1.19 | 0.95 | 0.49 | |
| 335 | W252400075333001 | BUNDI | Bundi | RAMNAGAR (JATAN) | Dug well | 75.56 | 25.40 | 0.81 | 15.23 | 259.00 | 0.03 | 1.71 | 0.19 | -0.48 | 0.03 | 1.71 | 0.19 | -0.48 |
| 336 | W252614075305501 | BUNDI | Hindoli | SATUR | Dug well | 75.52 | 25.44 | - | 15.00 | 305.00 | 0.92 | 0.92 | 0.97 | 0.05 | 0.92 | 0.92 | 0.97 | 0.05 |
| 337 | W244500074115701 | CHITTAURGARH | Bhopalsagar | AKOLA | Dug well | 74.20 | 24.75 | 0.20 | 16.00 | 454.00 | 2.34 | 2.17 | 2.01 | 1.77 | 2.34 | 2.17 | 2.01 | 1.77 |
| 338 | W244336074270001 | CHITTAURGARH | Bhadesar | BANSEN | Dug well | 74.45 | 24.73 | 0.25 | 28.00 | 428.00 | -9.09 | -9.16 | -17.33 | -18.80 | -9.09 | -9.16 | -17.33 | -18.80 |
| 339 | W245100074352001 | CHITTAURGARH | Chittaurgarh | Bojunda | Piezometer | 74.59 | 24.85 | 0.60 | 155.00 | 415.00 | 1.11 | 3.73 | 3.41 | -2.86 | 1.11 | 3.73 | 3.41 | -2.86 |
| 340 | W250630074500001 | CHITTAURGARH | Begun | Dugar | Piezometer | 74.83 | 25.11 | 1.00 | 150.00 | 383.00 | -2.41 | -1.66 | -1.98 | -1.88 | -2.41 | -1.66 | -1.98 | -1.88 |
| 341 | W250300074380001 | CHITTAURGARH | Gangrar | GANGRAR1 | Dug well | 74.63 | 25.05 | 0.85 | 22.00 | 405.00 | 1.14 | 1.08 | -1.60 | -5.99 | 1.14 | 1.08 | -1.60 | -5.99 |
| 342 | W241648074305401 | CHITTAURGARH | Bari Sadari | KALAKHET | Dug well | 74.52 | 24.28 | 0.45 | 25.40 | 507.00 | 0.00 | 0.00 | 0.00 | 0.47 | | | | 0.47 |
| 343 | W245140074183001 | CHITTAURGARH | Kapasan | KAPASAN1 | Dug well | 74.31 | 24.86 | 0.35 | 20.78 | 460.00 | 2.95 | 4.67 | 1.57 | 1.51 | 2.95 | 4.67 | 1.57 | 1.51 |
| 344 | W250210074293001 | CHITTAURGARH | Gangrar | KHARKHANDA | Dug well | 74.49 | 25.04 | 0.46 | 25.00 | 451.00 | -3.60 | -6.22 | -0.41 | -6.82 | -3.60 | -6.22 | -0.41 | -6.82 |
| 345 | W242126074211301 | CHITTAURGARH | Dungla | Mahuda | Dug well | 74.35 | 24.36 | 0.50 | 18.00 | 484.00 | -0.92 | 0.00 | 0.00 | -3.79 | -0.92 | | | -3.79 |
| 346 | W245420074384001 | CHITTAURGARH | Chittaurgarh | MANPURA2 | Dug well | 74.64 | 24.91 | 0.33 | 18.00 | 398.00 | 0.92 | 3.49 | 1.26 | 0.23 | 0.92 | 3.49 | 1.26 | 0.23 |
| 347 | W250440075100001 | CHITTAURGARH | Begun | MENAL | Dug well | 75.17 | 25.08 | 0.55 | 6.85 | 522.00 | 0.19 | 0.51 | 0.60 | 0.50 | 0.19 | 0.51 | 0.60 | 0.50 |
| 348 | W245230074160001 | CHITTAURGARH | Kapasan | MUNGANA | Dug well | 74.27 | 24.88 | 1.08 | 24.00 | 463.00 | -1.40 | 0.26 | 0.00 | 0.00 | -1.40 | 0.26 | | |
| 349 | W245700074410601 | CHITTAURGARH | Chittaurgarh | NAGARI1 | Dug well | 74.69 | 24.95 | 0.05 | 17.75 | 415.00 | 2.71 | 2.68 | 0.42 | 2.80 | 2.71 | 2.68 | 0.42 | 2.80 |
| 350 | W244100074210001 | CHITTAURGARH | Bhadesar | NAPANIA | Dug well | 74.35 | 24.68 | 0.50 | 32.50 | 460.00 | 7.43 | 1.05 | -4.55 | -14.33 | 7.43 | 1.05 | -4.55 | -14.33 |
| 351 | W250811074531501 | CHITTAURGARH | Begun | PARSOLI | Dug well | 74.89 | 25.14 | 1.65 | 25.00 | 398.00 | -5.67 | -0.41 | -2.45 | -1.74 | -5.67 | -0.41 | -2.45 | -1.74 |
| 352 | W245630074311001 | CHITTAURGARH | Chittaurgarh | PUROHITOKASAVAT | Dug well | 74.52 | 24.94 | 0.72 | 31.00 | 436.00 | 6.35 | -3.90 | -1.46 | -5.13 | 6.35 | -3.90 | -1.46 | -5.13 |
| 353 | W250400074214501 | CHITTAURGARH | Rashmi | RASHMI1 | Dug well | 74.36 | 25.07 | 1.55 | 12.50 | 448.00 | -1.23 | -1.58 | -0.71 | -0.80 | -1.23 | -1.58 | -0.71 | -0.80 |
| 354 | W245600075353001 | CHITTAURGARH | Bhainsrogarh | RAWATBHATA | Dug well | 75.59 | 24.93 | 1.35 | 9.95 | 358.00 | 0.34 | 0.01 | -0.60 | -0.04 | 0.34 | 0.01 | -0.60 | -0.04 |
| 355 | W245600074272001 | CHITTAURGARH | Kapasan | SINGHPUR | Dug well | 74.46 | 24.93 | 0.50 | 17.17 | 432.00 | 6.21 | -1.72 | -4.20 | -3.02 | 6.21 | -1.72 | -4.20 | -3.02 |
| 356 | W283437074301601 | CHURU | Sardar Sahar | Aspalsar | Dug well | 74.50 | 28.58 | 2.50 | 50.00 | 241.00 | 0.61 | -0.83 | 0.70 | 0.48 | 0.61 | -0.83 | 0.70 | 0.48 |
| 357 | W274400074070001 | CHURU | Sujjanganr | BAMBOO | Dug well | 74.12 | 27.73 | 1.00 | 68.00 | 319.00 | -1.40 | -2.58 | -3.33 | -0.31 | -1.40 | -2.58 | -3.33 | -0.31 |
| 358 | W284537075013801 | CHURU | Taranagar | BHALAUTIBBA | Dug well | 75.03 | 28.76 | 1.99 | 18.01 | 215.00 | 0.56 | 0.38 | 0.43 | 0.86 | 0.56 | 0.38 | 0.43 | 0.86 |
| 359 | W275820074323001 | CHURU | Ratangarh | BHOJASAR | Dug well | 74.54 | 27.97 | 1.48 | 35.00 | 317.00 | 0.03 | -2.31 | -0.21 | -0.29 | 0.03 | -2.31 | -0.21 | -0.29 |
| 360 | W283022074273301 | CHURU | Sardar Sahar | Bhojrasar DW | Dug well | 74.46 | 28.51 | 2.84 | 58.00 | 326.00 | -1.00 | -1.13 | -1.22 | -2.40 | -1.00 | -1.13 | -1.22 | -2.40 |
| 361 | W27519074170001 | CHURU | Sujjanganr | BIDASAR | Dug well | 74.28 | 27.84 | 2.44 | 62.56 | 309.00 | 2.96 | 6.06 | 3.78 | -11.16 | 2.96 | 6.06 | 3.78 | -11.16 |
| 362 | W281545074523001 | CHURU | Churu | BINASAR | Dug well | 74.88 | 28.26 | 2.31 | 45.00 | 296.00 | 11.05 | 11.31 | 10.41 | -0.07 | 11.05 | 11.31 | 10.41 | -0.07 |
| 363 | W280230074473001 | CHURU | Ratangarh | BIRAMSAR1 | Dug well | 74.79 | 28.04 | 2.53 | 55.00 | 312.00 | -10.20 | -10.11 | -9.75 | -9.86 | -10.20 | -10.11 | -9.75 | -9.86 |
| 364 | W284010075140001 | CHURU | Rajgarh | DADREWA | Dug well | 75.23 | 28.67 | 2.99 | 26.00 | 233.00 | 3.15 | 1.61 | 1.21 | 1.11 | 3.15 | 1.61 | 1.21 | 1.11 |
| 365 | W285030074543001 | CHURU | Taranagar | DHIRAWAS | Dug well | 74.91 | 28.84 | 1.80 | 15.20 | 210.00 | 0.16 | -1.22 | -0.54 | -0.67 | 0.16 | -1.22 | -0.54 | -0.67 |
| 366 | W282815075044501 | CHURU | Churu | DUDWA KHARA | Piezometer | 75.08 | 28.47 | 1.81 | 92.50 | 276.00 | -0.75 | -1.43 | -2.03 | -0.66 | -0.75 | -1.43 | -2.03 | -0.66 |
| 367 | W281730074541501 | CHURU | Churu | GUJRON KI DHANI | Piezometer | 74.90 | 28.29 | 0.30 | 107.35 | 302.00 | 0.00 | 0.00 | 0.00 | 0.00 | | | | |
| 368 | W274415074250701 | CHURU | Sujjanganr | GULERIYA | Dug well | 74.42 | 27.74 | 2.00 | 18.00 | 316.00 | 0.32 | -0.13 | -0.62 | 0.05 | 0.32 | -0.13 | -0.62 | 0.05 |
| 369 | W283830074223001 | CHURU | Sardar Sahar | HARDESAR | Dug well | 74.38 | 28.64 | 2.48 | 64.00 | 222.00 | 0.00 | -1.46 | 0.00 | 0.00 | | -1.46 | | |
| 370 | W283200075262001 | CHURU | Rajgarh | HARPALU KHUSALA | Piezometer | 75.44 | 28.53 | 1.00 | 114.50 | 254.00 | -10.56 | -10.31 | -10.41 | 0.26 | -10.56 | -10.31 | -10.41 | 0.26 |
| 371 | W275500074410001 | CHURU | Ratangarh | KANWARI | Piezometer | 74.68 | 27.92 | 1.00 | 52.50 | 320.00 | -0.43 | 1.04 | 0.80 | 0.02 | -0.43 | 1.04 | 0.80 | 0.02 |

Decadal average water level and fluctuation of ground water regime monitoring stations of Rajasthan

| S. No. | Site_ID | District | Block | Village | Type | Long | Lat | MP (m) | Depth (m) | Elevation (mamsl) | Decadal mean water level (m bgl) | | | | Fluctuation (m) from | | | |
|--------|------------------|----------|--------------|------------------|------------|-------|-------|--------|-----------|-------------------|----------------------------------|------------------|--------------------|-------------------|----------------------|--------|--------|--------|
| | | | | | | | | | | | May (2008-17) | August (2008-17) | November (2008-17) | January (2009-18) | May-18 | Aug-18 | Nov-18 | Jan-19 |
| 372 | W282450074151001 | CHURU | Sardar Sahar | KHUNDIA | Dug well | 74.25 | 28.41 | 2.50 | 57.50 | 240.00 | -0.23 | 0.60 | -0.67 | 0.62 | -0.23 | 0.60 | -0.67 | 0.62 |
| 373 | W280030074365501 | CHURU | Ratangarh | LOHA | Dug well | 74.62 | 28.01 | 1.59 | 50.00 | 326.00 | -0.95 | 0.74 | -0.16 | -0.57 | -0.95 | 0.74 | -0.16 | -0.57 |
| 374 | W282126074321501 | CHURU | Sardar Sahar | MEHRASAR | Dug well | 74.54 | 28.36 | 1.66 | 67.09 | 270.00 | 0.00 | 0.00 | 0.00 | 0.00 | | | | |
| 375 | W283015074441501 | CHURU | Sardar Sahar | MELUSAR | Dug well | 74.74 | 28.50 | 2.92 | 48.00 | 256.00 | 3.86 | 4.69 | 2.63 | 0.51 | 3.86 | 4.69 | 2.63 | 0.51 |
| 376 | W281215074315001 | CHURU | Ratangarh | MELUSAR1 | Piezometer | 74.53 | 28.20 | 1.00 | 70.00 | 297.00 | 0.15 | -0.49 | -2.46 | 0.10 | 0.15 | -0.49 | -2.46 | 0.10 |
| 377 | W282500074230101 | CHURU | Sardar Sahar | MITTASAR | Dug well | 74.38 | 28.42 | 2.03 | 66.00 | 259.00 | 0.00 | 0.00 | 1.03 | 1.76 | | | 1.03 | 1.76 |
| 378 | W283806075180001 | CHURU | Rajgarh | NANGLI | Dug well | 75.30 | 28.64 | 1.00 | 30.66 | 234.00 | 0.00 | -0.35 | 0.61 | 0.64 | | -0.35 | 0.61 | 0.64 |
| 379 | W282800075282001 | CHURU | Rajgarh | NEEMA | Piezometer | 75.47 | 28.47 | 1.74 | 115.00 | 270.00 | 0.44 | -2.59 | -2.71 | -1.70 | 0.44 | -2.59 | -2.71 | -1.70 |
| 380 | W275528074334001 | CHURU | Ratangarh | Parihara | Dug well | 74.56 | 27.92 | - | 27.20 | 323.78 | 0.00 | 0.00 | 0.00 | 0.00 | 0.00 | 0.00 | 0.00 | 0.00 |
| 381 | W280215074283501 | CHURU | Ratangarh | RAJALDESAR | Piezometer | 74.48 | 28.04 | 1.00 | 68.90 | 321.00 | -0.83 | -1.84 | 1.88 | 0.19 | -0.83 | -1.84 | 1.88 | 0.19 |
| 382 | W283800075223001 | CHURU | Rajgarh | RAJGARH1 | Dug well | 75.38 | 28.63 | 1.99 | 28.00 | 480.00 | -1.48 | -1.90 | -2.04 | -1.30 | -1.48 | -1.90 | -2.04 | -1.30 |
| 383 | W282800074514501 | CHURU | Churu | RAMPURA | Dug well | 74.86 | 28.47 | 1.84 | 28.16 | 260.00 | 1.37 | -1.09 | -0.20 | 0.28 | 1.37 | -1.09 | -0.20 | 0.28 |
| 384 | W280118074370001 | CHURU | Ratangarh | Ratangarh2 | Piezometer | 74.62 | 28.02 | 1.00 | 105.00 | 315.00 | 0.00 | -8.76 | -9.53 | 0.00 | | -8.76 | -9.53 | |
| 385 | W284200074210001 | CHURU | Sardar Sahar | SADASAR | Dug well | 74.35 | 28.70 | 1.90 | 75.00 | 213.00 | 0.00 | 0.00 | 0.00 | 0.00 | | | | |
| 386 | W280000074392401 | CHURU | Ratangarh | Sangasar | Piezometer | 74.66 | 28.00 | 1.00 | 44.70 | 314.00 | 0.84 | 1.95 | 0.36 | -0.32 | 0.84 | 1.95 | 0.36 | -0.32 |
| 387 | W282620074290901 | CHURU | Sardar Sahar | SARDARSHAHAR | Piezometer | 74.49 | 28.44 | 1.35 | 76.00 | 254.00 | 2.53 | 0.68 | 0.76 | 3.74 | 2.53 | 0.68 | 0.76 | 3.74 |
| 388 | W281300074480001 | CHURU | Churu | Satda | Dug well | 74.80 | 28.22 | 2.94 | 51.50 | 297.00 | -0.22 | 0.78 | 0.59 | 0.13 | -0.22 | 0.78 | 0.59 | 0.13 |
| 389 | W285230074503001 | CHURU | Taranagar | SHAWA | Dug well | 74.84 | 28.88 | 1.30 | 29.80 | 212.00 | 0.71 | -0.23 | 0.07 | 1.41 | 0.71 | -0.23 | 0.07 | 1.41 |
| 390 | W282600075075001 | CHURU | Churu | SIRSALA | Dug well | 75.13 | 28.43 | 1.08 | 31.69 | 277.00 | 5.97 | 6.97 | 6.62 | 0.35 | 5.97 | 6.97 | 6.62 | 0.35 |
| 391 | W282310074040001 | CHURU | Sardar Sahar | SOMASAR | Dug well | 74.07 | 28.39 | 2.46 | 75.00 | 222.00 | 0.00 | 0.00 | 0.00 | 0.00 | | | | |
| 392 | W274625074011501 | CHURU | Sujjanganh | SONIASAR | Dug well | 74.02 | 27.77 | 2.11 | 76.89 | 317.00 | 11.51 | 14.81 | 11.70 | 12.65 | 11.51 | 14.81 | 11.70 | 12.65 |
| 393 | W280358074451401 | CHURU | Ratangarh | TIDIYASAR | Dug well | 74.75 | 28.07 | 1.60 | 50.00 | 315.00 | 3.34 | 1.81 | 2.66 | -5.53 | 3.34 | 1.81 | 2.66 | -5.53 |
| 394 | W280400074440002 | CHURU | Ratangarh | TIDIYASAR Pz | Piezometer | 74.73 | 28.07 | 0.85 | 111.50 | 315.00 | 0.00 | 1.38 | 1.21 | 0.96 | | 1.38 | 1.21 | 0.96 |
| 395 | W264826076331701 | DAUSA | Sikrai | Bairaonda | Piezometer | 76.55 | 26.81 | - | 87.00 | 333.00 | 0.00 | 0.00 | 0.00 | 0.00 | | 0.00 | 0.00 | 0.00 |
| 396 | W264854076171701 | DAUSA | Dausa | Baniyana | Piezometer | 76.29 | 26.82 | - | 74.00 | 331.00 | 0.00 | 0.00 | 0.00 | 0.00 | 0.00 | 0.00 | 0.00 | 0.00 |
| 397 | W265830076173001 | DAUSA | Dausa | BAPI | Dug well | 76.29 | 26.98 | 0.78 | 20.00 | 319.00 | -4.90 | -7.57 | -6.27 | -5.57 | -4.90 | -7.57 | -6.27 | -5.57 |
| 398 | W265850076170001 | DAUSA | Dausa | BAPI_Pz | Piezometer | 76.28 | 26.98 | 1.00 | 91.50 | 324.00 | -1.01 | -3.25 | -3.80 | -7.29 | -1.01 | -3.25 | -3.80 | -7.29 |
| 399 | W270934076350001 | DAUSA | Bandikui | Baswa1 | Piezometer | 76.58 | 27.16 | 1.00 | 125.40 | 297.00 | -5.17 | 0.66 | -0.50 | 0.84 | -5.17 | 0.66 | -0.50 | 0.84 |
| 400 | W265204076240001 | DAUSA | Dausa | BHANDAREJ | Dug well | 76.40 | 26.87 | 0.60 | 31.00 | 297.00 | -3.69 | -5.76 | -7.66 | -4.91 | -3.69 | -5.76 | -7.66 | -4.91 |
| 401 | W265345076193002 | DAUSA | Dausa | Dausa | Piezometer | 76.33 | 26.90 | 0.89 | 125.50 | 334.00 | -12.13 | -16.55 | -16.14 | -16.00 | -12.13 | -16.55 | -16.14 | -16.00 |
| 402 | W265354076193501 | DAUSA | Dausa | DAUSA1 | Dug well | 76.33 | 26.90 | 1.00 | 30.00 | 334.00 | 0.00 | 0.00 | 0.00 | 0.00 | | | | |
| 403 | W265413077022401 | DAUSA | Mahua | DHAND1 | Piezometer | 77.04 | 26.90 | 1.00 | 40.00 | 224.00 | -13.21 | -4.27 | -1.20 | -0.58 | -13.21 | -4.27 | -1.20 | -0.58 |
| 404 | W270415076442001 | DAUSA | Bandikui | Digaria Bheem | Piezometer | 76.74 | 27.07 | 1.00 | 66.00 | 258.00 | 0.00 | -1.35 | 0.00 | 0.00 | | -1.35 | | |
| 405 | W265830076572001 | DAUSA | Mahua | Ghazipur-Pz | Piezometer | 76.96 | 26.98 | 1.00 | 81.40 | 233.00 | 2.76 | -1.15 | -2.63 | -3.09 | 2.76 | -1.15 | -2.63 | -3.09 |
| 406 | W265400077020002 | DAUSA | Mahua | Higetawari Dhani | Dug well | 77.03 | 26.90 | 0.20 | 22.00 | 224.00 | 0.00 | 6.12 | 5.85 | 2.38 | | 6.12 | 5.85 | 2.38 |
| 407 | W265800076200001 | DAUSA | Dausa | Jasuta | Dug well | 76.33 | 26.97 | 1.05 | 18.00 | 311.00 | -0.37 | -4.22 | -4.04 | -4.13 | -0.37 | -4.22 | -4.04 | -4.13 |
| 408 | W265900076224801 | DAUSA | Dausa | Kalipahari | Piezometer | 76.38 | 26.98 | 1.00 | 60.00 | 313.00 | -6.72 | -5.91 | -7.51 | -6.69 | -6.72 | -5.91 | -7.51 | -6.69 |
| 409 | W265739076172401 | DAUSA | Dausa | Khuri | Piezometer | 76.29 | 26.96 | - | 78.00 | 324.00 | 0.00 | 0.00 | 0.00 | 0.00 | 0.00 | 0.00 | 0.00 | 0.00 |
| 410 | W263112076152201 | DAUSA | Lalsot | Lakhanpur | Dug well | 76.26 | 26.52 | - | 10.90 | 284.00 | 0.00 | 0.00 | 0.00 | 0.00 | | 0.00 | 0.00 | 0.00 |
| 411 | W265700076440001 | DAUSA | Sikrai | LANGRA BALAJI | Piezometer | 76.73 | 26.95 | 1.00 | 75.00 | 262.00 | -16.60 | -9.04 | -10.03 | -11.01 | -16.60 | -9.04 | -10.03 | -11.01 |
| 412 | W264700076130001 | DAUSA | Dausa | LAWAN1 | Piezometer | 76.22 | 26.78 | 1.00 | 44.00 | 317.00 | -8.16 | -2.63 | -4.89 | -6.05 | -8.16 | -2.63 | -4.89 | -6.05 |
| 413 | W270257076553801 | DAUSA | Mahua | MAHUWA | Piezometer | 76.93 | 27.05 | 0.78 | 90.00 | 230.00 | -17.06 | -15.70 | -14.85 | -15.35 | -17.06 | -15.70 | -14.85 | -15.35 |
| 414 | W264539076201801 | DAUSA | Dausa | Nagal Rajawatan | Piezometer | 76.34 | 26.76 | 1.00 | 200.00 | 332.00 | -13.13 | -10.85 | -11.47 | -13.98 | -13.13 | -10.85 | -11.47 | -13.98 |
| 415 | W270235076554901 | DAUSA | Mahua | Nahara | Dug well | 76.93 | 27.04 | - | 18.00 | 231.50 | 0.00 | 0.00 | 0.00 | 0.00 | | 0.00 | 0.00 | 0.00 |
| 416 | W263020076182801 | DAUSA | Lalsot | PRAHLADPURA | Piezometer | 76.31 | 26.51 | 1.00 | 62.80 | 310.00 | 0.00 | -4.97 | 0.00 | 0.00 | | -4.97 | | |
| 417 | W265736076344501 | DAUSA | Sikrai | SIKANDARA | Piezometer | 76.58 | 26.96 | 1.00 | 50.00 | 278.00 | 0.00 | -7.44 | -6.99 | -12.42 | | -7.44 | -6.99 | -12.42 |
| 418 | W270550076471201 | DAUSA | Bandikui | Sodan Ka Bas | Piezometer | 76.79 | 27.10 | 1.00 | 67.00 | 253.00 | -3.46 | -2.63 | -3.50 | -4.13 | -3.46 | -2.63 | -3.50 | -4.13 |
| 419 | W265500077010001 | DAUSA | Mahua | Talchidi | Piezometer | 77.02 | 26.92 | 1.00 | 56.00 | 229.00 | 1.06 | -4.77 | -4.70 | -6.73 | 1.06 | -4.77 | -4.70 | -6.73 |
| 420 | W263854077480701 | DHAULPUR | Dhaulpur | AATHMEEL | Dug well | 77.80 | 26.65 | 0.38 | 20.72 | 231.00 | -0.68 | 2.52 | 3.45 | 4.61 | -0.68 | 2.52 | 3.45 | 4.61 |
| 421 | W263618077282301 | DHAULPUR | Baseri | ANGAI | Dug well | 77.47 | 26.61 | 1.03 | 21.24 | 232.00 | -5.85 | 0.99 | 0.06 | 0.84 | -5.85 | 0.99 | 0.06 | 0.84 |
| 422 | W265346077550201 | DHAULPUR | Dhaulpur | BARETHA KALAN | Piezometer | 77.92 | 26.90 | 1.00 | 82.66 | 162.00 | -5.14 | -7.27 | -3.26 | -1.64 | -5.14 | -7.27 | -3.26 | -1.64 |
| 423 | W263843077363801 | DHAULPUR | Bari | BAR1 | Dug well | 77.61 | 26.65 | 0.90 | 17.57 | 208.00 | -3.19 | 0.00 | -3.02 | 0.00 | -3.19 | | -3.02 | |
| 424 | W264200077533001 | DHAULPUR | Dhaulpur | Dhaulpur | Dug well | 77.89 | 26.70 | 0.40 | 21.02 | 238.00 | -0.07 | 0.84 | -0.12 | -0.48 | -0.07 | 0.84 | -0.12 | -0.48 |

Decadal average water level and fluctuation of ground water regime monitoring stations of Rajasthan

| S. No. | Site_ID | District | Block | Village | Type | Long | Lat | MP (m) | Depth (m) | Elevation (mamsl) | Decadal mean water level (m bgl) | | | | Fluctuation (m) from | | | |
|--------|------------------|------------|----------------|----------------|------------|-------|-------|--------|-----------|-------------------|----------------------------------|------------------|--------------------|-------------------|----------------------|--------|--------|--------|
| | | | | | | | | | | | May (2008-17) | August (2008-17) | November (2008-17) | January (2009-18) | May-18 | Aug-18 | Nov-18 | Jan-19 |
| 425 | W264126077532801 | DHAULPUR | Dhaulpur | Dhaulpur1 | Piezometer | 77.89 | 26.69 | - | 31.22 | 238.00 | 7.35 | 6.75 | 5.60 | 4.53 | 7.35 | 6.75 | 5.60 | 4.53 |
| 426 | W263443077412601 | DHAULPUR | Bari | GAJPURA | Dug well | 77.69 | 26.58 | 1.00 | 14.00 | 281.00 | -3.54 | -4.37 | -3.80 | -4.10 | -3.54 | -4.37 | -3.80 | -4.10 |
| 427 | W265130077430001 | DHAULPUR | Dhaulpur | KANTHRI | Dug well | 77.72 | 26.86 | 0.60 | 8.00 | 181.00 | -0.45 | 1.22 | 0.54 | -0.08 | -0.45 | 1.22 | 0.54 | -0.08 |
| 428 | W264505077484001 | DHAULPUR | Dhaulpur | Karimpur | Piezometer | 77.81 | 26.75 | - | 55.00 | 177.00 | 0.00 | 0.00 | 0.00 | 0.00 | 0.00 | 0.00 | 0.00 | 0.00 |
| 429 | W264900077411002 | DHAULPUR | Baseri | Lebudapura | Piezometer | 77.69 | 26.82 | 1.00 | 15.00 | 185.00 | -1.59 | -1.58 | -3.25 | -2.91 | -1.59 | -1.58 | -3.25 | -2.91 |
| 430 | W264900077573001 | DHAULPUR | Rajakhera | Mangraul | Dug well | 77.96 | 26.82 | - | 38.00 | 166.00 | 0.00 | -18.37 | -16.34 | -16.08 | -18.37 | -16.34 | -16.08 | -16.08 |
| 431 | W263120077231501 | DHAULPUR | Baseri | NAKATPURA | Dug well | 77.39 | 26.52 | 0.45 | 11.45 | 262.00 | -2.12 | -3.38 | -3.27 | -2.39 | -2.12 | -3.38 | -3.27 | -2.39 |
| 432 | W264518077355001 | DHAULPUR | Baseri | SALEMPUR | Piezometer | 77.60 | 26.76 | 1.00 | 28.50 | 191.00 | -0.77 | 3.14 | 3.99 | -0.93 | -0.77 | 3.14 | 3.99 | -0.93 |
| 433 | W265050078053001 | DHAULPUR | Rajakhera | SAWALIAPURA | Dug well | 78.09 | 26.85 | 0.70 | 35.00 | 169.00 | 0.00 | 0.00 | 0.00 | 0.00 | | | | |
| 434 | W265606078081501 | DHAULPUR | Rajakhera | SIKRONDA | Piezometer | 78.14 | 26.94 | 1.00 | 122.72 | 162.00 | -4.04 | -5.69 | -4.74 | -2.40 | -4.04 | -5.69 | -4.74 | -2.40 |
| 435 | W234514073505201 | DUNGARPUR | Dungarpur | Anteree | Dug well | 73.85 | 23.75 | 0.43 | 5.71 | 314.00 | 0.22 | 0.87 | 0.12 | 1.38 | 0.22 | 0.87 | 0.12 | 1.38 |
| 436 | W235700074050001 | DUNGARPUR | Aspur | Aspur | Piezometer | 74.08 | 23.95 | 1.00 | 150.00 | 202.00 | 0.88 | 1.82 | -0.38 | -0.49 | 0.88 | 1.82 | -0.38 | -0.49 |
| 437 | W235730074044501 | DUNGARPUR | Aspur | ASPUR1 | Dug well | 74.08 | 23.96 | - | 13.00 | 206.00 | 2.82 | 0.89 | -5.59 | 2.85 | 2.82 | 0.89 | -5.59 | 2.85 |
| 438 | W235421074041501 | DUNGARPUR | Aspur | BARODA | Dug well | 74.07 | 23.91 | 0.74 | 10.06 | 193.00 | 1.33 | -0.78 | -1.26 | 0.56 | 1.33 | -0.78 | -1.26 | 0.56 |
| 439 | W234700073300001 | DUNGARPUR | Bichhiwara | Beechiwara | Dug well | 73.50 | 23.78 | 0.30 | 16.00 | 380.00 | -0.36 | 0.00 | 3.58 | 0.00 | -0.36 | | 3.58 | |
| 440 | W233712074050001 | DUNGARPUR | Sagwara | BHILURA | Dug well | 74.08 | 23.62 | 1.52 | 11.48 | 132.00 | -1.02 | 0.00 | -2.10 | -1.29 | -1.02 | | -2.10 | -1.29 |
| 441 | W233400073580002 | DUNGARPUR | Simalwara | Chitri | Piezometer | 73.97 | 23.57 | 1.00 | 86.70 | 354.00 | 0.43 | 0.51 | -1.18 | -11.42 | 0.43 | 0.51 | -1.18 | -11.42 |
| 442 | W235000073431501 | DUNGARPUR | Dungarpur | Dungarpur1 | Dug well | 73.72 | 23.83 | 1.05 | 16.01 | 371.00 | -0.98 | -1.43 | -0.92 | 1.62 | -0.98 | -1.43 | -0.92 | 1.62 |
| 443 | W234132073432801 | DUNGARPUR | Bichhiwara | GORADA | Dug well | 73.72 | 23.69 | 0.33 | 9.00 | 307.00 | 0.00 | 1.17 | -2.22 | -0.84 | | 1.17 | -2.22 | -0.84 |
| 444 | W235319073540301 | DUNGARPUR | Dungarpur | HATHAI | Dug well | 73.90 | 23.89 | 0.77 | 9.20 | 255.00 | 0.09 | 1.12 | 0.21 | 0.91 | 0.09 | 1.12 | 0.21 | 0.91 |
| 445 | W235100074041201 | DUNGARPUR | Aspur | KABJA | Piezometer | 74.07 | 23.85 | 1.00 | 92.10 | 169.00 | 1.16 | 2.86 | -0.17 | 0.00 | 1.16 | 2.86 | -0.17 | |
| 446 | W234900073340001 | DUNGARPUR | Bichhiwara | KANABA | Dug well | 73.57 | 23.82 | 0.50 | 11.20 | 321.00 | -1.55 | 2.80 | -1.19 | 1.12 | -1.55 | 2.80 | -1.19 | 1.12 |
| 447 | W232800073544501 | DUNGARPUR | Simalwara | KUA | Dug well | 73.91 | 23.47 | 0.60 | 12.00 | 175.00 | 0.00 | -0.57 | -2.76 | 0.00 | | -0.57 | -2.76 | |
| 448 | W235100073464501 | DUNGARPUR | Dungarpur | MANPUR2 | Dug well | 73.78 | 23.85 | 0.74 | 8.59 | 290.00 | 0.00 | 0.53 | -0.65 | 1.09 | | 0.53 | -0.65 | 1.09 |
| 449 | W234100073573001 | DUNGARPUR | Sagwara | NANDOR | Dug well | 73.96 | 23.68 | 0.50 | 11.50 | 181.00 | -1.67 | 0.00 | 0.00 | 0.00 | -1.67 | | | |
| 450 | W235030073342701 | DUNGARPUR | Bichhiwara | NAVAL SHYAM | Piezometer | 73.57 | 23.84 | 0.66 | 120.40 | 339.00 | -3.04 | 2.60 | 3.07 | -1.90 | -3.04 | 2.60 | 3.07 | -1.90 |
| 451 | W235000073410001 | DUNGARPUR | Bichhiwara | NAYADERA | Dug well | 73.68 | 23.83 | 0.67 | 15.00 | 286.00 | -2.18 | 0.79 | -1.76 | -1.63 | -2.18 | 0.79 | -1.76 | -1.63 |
| 452 | W234257074023001 | DUNGARPUR | Sagwara | NAYAGAON1 | Dug well | 74.04 | 23.72 | 0.45 | 9.90 | 197.00 | 1.89 | 0.77 | 0.27 | 1.71 | 1.89 | 0.77 | 0.27 | 1.71 |
| 453 | W233145073454501 | DUNGARPUR | Simalwara | PEETH | Dug well | 73.76 | 23.53 | 0.17 | 12.23 | 221.00 | 0.00 | -2.70 | -7.78 | 0.00 | | -2.70 | -7.78 | |
| 454 | W235530073580001 | DUNGARPUR | Aspur | Ramgarh2 | Dug well | 73.97 | 23.93 | 1.00 | 20.00 | 243.00 | 1.56 | 0.39 | -1.24 | 2.84 | 1.56 | 0.39 | -1.24 | 2.84 |
| 455 | W234545073270001 | DUNGARPUR | Bichhiwara | RATANPUR | Dug well | 73.45 | 23.76 | 0.45 | 12.75 | 310.00 | 0.00 | 0.14 | -0.15 | 0.30 | | 0.14 | -0.15 | 0.30 |
| 456 | W235120074104801 | DUNGARPUR | Aspur | SABLA | Dug well | 74.18 | 23.86 | 0.89 | 11.51 | 193.00 | 0.44 | 1.35 | -1.05 | 1.04 | 0.44 | 1.35 | -1.05 | 1.04 |
| 457 | W234500074014101 | DUNGARPUR | Sagwara | Sagwara | Dug well | 74.03 | 23.75 | 1.00 | 150.00 | 185.00 | -0.18 | 0.17 | 5.24 | 7.15 | -0.18 | 0.17 | 5.24 | 7.15 |
| 458 | W233019074005701 | DUNGARPUR | Simalwara | Ubli | Piezometer | 74.02 | 23.51 | - | 70.00 | 141.85 | 0.00 | 0.00 | 0.00 | 0.00 | 0.00 | 0.00 | 0.00 | 0.00 |
| 459 | W291550073353001 | GANGANAGAR | Anupgarh | 22GB CHAK | Dug well | 73.59 | 29.26 | 0.99 | 24.01 | 164.00 | -0.50 | 0.00 | 0.00 | 0.00 | -0.50 | | | |
| 460 | W291126073130801 | GANGANAGAR | Anupgarh | ANUPGARH1 | Dug well | 73.22 | 29.19 | 1.95 | 28.30 | 151.00 | -0.74 | -1.52 | -0.89 | -0.69 | -0.74 | -1.52 | -0.89 | -0.69 |
| 461 | W291830073134501 | GANGANAGAR | Anupgarh | BANDA COLONY | Piezometer | 73.23 | 29.31 | 0.82 | 100.00 | 158.00 | -0.38 | -1.79 | -1.00 | -0.53 | -0.38 | -1.79 | -1.00 | -0.53 |
| 462 | W290200073361801 | GANGANAGAR | Suratgarh | BHOPALPURA | Dug well | 73.61 | 29.03 | 1.75 | 36.25 | 174.00 | 0.38 | -0.36 | 0.03 | -0.28 | 0.38 | -0.36 | 0.03 | -0.28 |
| 463 | W293800073460001 | GANGANAGAR | Padampur | BINJBALIA | Dug well | 73.77 | 29.63 | 1.00 | 27.75 | 172.00 | -0.84 | -1.57 | -0.65 | -0.36 | -0.84 | -1.57 | -0.65 | -0.36 |
| 464 | W290700073551001 | GANGANAGAR | Suratgarh | Birdhwal1 | Dug well | 73.92 | 29.12 | 1.20 | 50.85 | 192.00 | 3.22 | 2.63 | 2.66 | -0.28 | 3.22 | 2.63 | 2.66 | -0.28 |
| 465 | W291000073430001 | GANGANAGAR | Suratgarh | BIRMANA | Dug well | 73.72 | 29.17 | 1.10 | 38.95 | 176.00 | 0.00 | -1.03 | 0.00 | 0.00 | | -1.03 | | |
| 466 | W294930073434501 | GANGANAGAR | Ganganagar | CHUNAWAD | Dug well | 73.73 | 29.83 | 1.23 | 47.77 | 172.00 | 1.81 | 3.36 | 0.73 | 3.16 | 1.81 | 3.36 | 0.73 | 3.16 |
| 467 | W292930073374501 | GANGANAGAR | Raisingh Nagar | DABLA | Dug well | 73.63 | 29.49 | 1.53 | 31.47 | 168.00 | 0.85 | 3.29 | 0.54 | -0.65 | 0.85 | 3.29 | 0.54 | -0.65 |
| 468 | W294330073354501 | GANGANAGAR | Padampur | DELWAN | Dug well | 73.60 | 29.73 | 1.35 | 24.15 | 166.00 | 1.14 | -1.23 | 1.39 | 1.33 | 1.14 | -1.23 | 1.39 | 1.33 |
| 469 | W293800073270001 | GANGANAGAR | Raisingh Nagar | GAJINGHPURA | Dug well | 73.45 | 29.63 | 0.88 | 21.12 | 164.00 | 1.31 | 0.96 | 0.98 | 0.97 | 1.31 | 0.96 | 0.98 | 0.97 |
| 470 | W294445073540001 | GANGANAGAR | Sadul Shahar | GANESHGARH | Dug well | 73.90 | 29.75 | 1.48 | 53.52 | 176.00 | 2.30 | 2.12 | 1.40 | 0.57 | 2.30 | 2.12 | 1.40 | 0.57 |
| 471 | W293545073370001 | GANGANAGAR | Padampur | GANGUWALA | Dug well | 73.62 | 29.60 | 0.90 | 31.10 | 167.00 | 0.39 | -3.89 | -0.64 | 0.58 | 0.39 | -3.89 | -0.64 | 0.58 |
| 472 | W290200073260001 | GANGANAGAR | Anupgarh | GOMANWALI | Dug well | 73.43 | 29.03 | 1.60 | 23.40 | 169.00 | 2.91 | 0.78 | 1.80 | 1.14 | 2.91 | 0.78 | 1.80 | 1.14 |
| 473 | W290745073471501 | GANGANAGAR | Suratgarh | HARISINGHPURA | Dug well | 73.79 | 29.13 | 1.65 | 47.35 | 183.00 | 2.30 | 1.60 | 2.01 | 2.24 | 2.30 | 1.60 | 2.01 | 2.24 |
| 474 | W293045073370001 | GANGANAGAR | Raisingh Nagar | JAGATSINGHWALA | Dug well | 73.62 | 29.51 | 2.07 | 47.93 | 165.00 | 1.14 | 1.08 | 1.30 | 1.01 | 1.14 | 1.08 | 1.30 | 1.01 |
| 475 | W292115073380001 | GANGANAGAR | Anupgarh | JAITSAR | Dug well | 73.63 | 29.35 | 0.70 | 38.30 | 167.00 | 0.26 | -0.52 | -0.58 | -0.26 | 0.26 | -0.52 | -0.58 | -0.26 |
| 476 | W292010073411501 | GANGANAGAR | Anupgarh | Jaitsar | Piezometer | 73.69 | 29.34 | 1.00 | 84.00 | 162.00 | 0.00 | 0.00 | 0.00 | 0.00 | | | | |
| 477 | W294900073270001 | GANGANAGAR | Karanpur | KARANPUR1 | Dug well | 73.45 | 29.82 | 0.45 | 20.12 | 166.00 | 0.73 | -0.56 | 0.64 | 0.37 | 0.73 | -0.56 | 0.64 | 0.37 |

Decadal average water level and fluctuation of ground water regime monitoring stations of Rajasthan

| S. No. | Site_ID | District | Block | Village | Type | Long | Lat | MP (m) | Depth (m) | Elevation (mamsl) | Decadal mean water level (m bgl) | | | | Fluctuation (m) from | | | |
|--------|------------------|-------------|----------------|-------------------|------------|-------|-------|--------|-----------|-------------------|----------------------------------|------------------|--------------------|-------------------|----------------------|--------|--------|--------|
| | | | | | | | | | | | May (2008-17) | August (2008-17) | November (2008-17) | January (2009-18) | May-18 | Aug-18 | Nov-18 | Jan-19 |
| 478 | W290500073220001 | GANGANAGAR | Anupgarh | KHAL | Dug well | 73.37 | 29.08 | 1.20 | 33.00 | 155.00 | -0.45 | -1.24 | -0.85 | -0.27 | -0.45 | -1.24 | -0.85 | -0.27 |
| 479 | W295045074143001 | GANGANAGAR | Sangaria | KHERUWALA | Dug well | 74.24 | 29.85 | 1.07 | 54.93 | 182.00 | 1.57 | -2.67 | -0.08 | 0.86 | 1.57 | -2.67 | -0.08 | 0.86 |
| 480 | W295120073591501 | GANGANAGAR | Sadul Shaha | Lalgarh | Piezometer | 73.99 | 29.86 | 0.80 | 198.00 | 178.00 | 0.00 | 0.00 | 0.00 | | | | | |
| 481 | W295030074012001 | GANGANAGAR | Sadul Shaha | LALGARH JATAN | Dug well | 74.02 | 29.84 | 1.80 | 30.20 | 178.00 | 0.00 | 1.79 | 0.00 | 1.08 | | 1.79 | | 1.08 |
| 482 | W290600073430001 | GANGANAGAR | Suratgarh | LALGARIYA | Dug well | 73.72 | 29.10 | 0.35 | 48.75 | 179.00 | 0.66 | 0.52 | 3.10 | 1.05 | 0.66 | 0.52 | 3.10 | 1.05 |
| 483 | W293115073350001 | GANGANAGAR | Raisingh Nagar | MUKLAWA | Dug well | 73.58 | 29.52 | 2.02 | 42.98 | 166.00 | 1.46 | 0.91 | 0.90 | 1.17 | 1.46 | 0.91 | 0.90 | 1.17 |
| 484 | W294058073513001 | GANGANAGAR | Padampur | Narsinghpur | Dug well | 73.86 | 29.68 | 1.50 | 28.30 | 176.00 | 0.99 | 0.51 | 0.68 | 0.43 | 0.99 | 0.51 | 0.68 | 0.43 |
| 485 | W291630073463001 | GANGANAGAR | Suratgarh | PADAMPURA | Dug well | 73.78 | 29.28 | 1.69 | 34.31 | 181.00 | 0.98 | -0.28 | 0.24 | -0.06 | 0.98 | -0.28 | 0.24 | -0.06 |
| 486 | W290300073511501 | GANGANAGAR | Suratgarh | PIPASAR | Dug well | 73.85 | 29.05 | 0.92 | 58.28 | 197.00 | -0.50 | -6.88 | -0.79 | -0.78 | -0.50 | -6.88 | -0.79 | -0.78 |
| 487 | W291454073540001 | GANGANAGAR | Suratgarh | PIPERAN | Dug well | 73.90 | 29.25 | 1.65 | 40.15 | 187.00 | 0.24 | -0.88 | -0.07 | 0.05 | 0.24 | -0.88 | -0.07 | 0.05 |
| 488 | W293230073270001 | GANGANAGAR | Raisingh Nagar | RAISINGHNAGAR | Dug well | 73.45 | 29.54 | 0.47 | 32.10 | 166.00 | 1.41 | 0.83 | 2.20 | 1.19 | 1.41 | 0.83 | 2.20 | 1.19 |
| 489 | W291000073223001 | GANGANAGAR | Anupgarh | RAMSINGHPURA | Dug well | 73.38 | 29.17 | 0.41 | 30.89 | 157.00 | 0.66 | -0.34 | -0.13 | 0.39 | 0.66 | -0.34 | -0.13 | 0.39 |
| 490 | W291100073570001 | GANGANAGAR | Suratgarh | RAYANWALI | Dug well | 73.95 | 29.18 | 1.99 | 53.51 | 187.00 | 2.07 | -1.26 | -0.60 | -0.11 | 2.07 | -1.26 | -0.60 | -0.11 |
| 491 | W291106073570301 | GANGANAGAR | Suratgarh | Rayanwali Deep | Piezometer | 73.95 | 29.19 | 1.00 | 170.00 | 186.00 | 0.52 | 0.96 | -0.50 | -0.15 | 0.52 | 0.96 | -0.50 | -0.15 |
| 492 | W291106073570302 | GANGANAGAR | Suratgarh | Rayanwali Shallow | Piezometer | 73.95 | 29.19 | 1.00 | 170.00 | 186.00 | 0.10 | -0.33 | 0.45 | 9.93 | 0.10 | -0.33 | 0.45 | 9.93 |
| 493 | W284800073040001 | GANGANAGAR | Gharsana | ROJARI | Dug well | 73.07 | 28.80 | 1.00 | 34.17 | 156.00 | 0.90 | 0.44 | 1.04 | 0.95 | 0.90 | 0.44 | 1.04 | 0.95 |
| 494 | W294745073264501 | GANGANAGAR | Karanpur | RUPANAGAR | Dug well | 73.45 | 29.80 | 1.15 | 13.45 | 166.00 | 1.03 | 1.03 | 0.22 | 0.68 | 1.03 | 1.03 | 0.22 | 0.68 |
| 495 | W291330073464501 | GANGANAGAR | Suratgarh | SANGITA | Dug well | 73.78 | 29.23 | 1.78 | 28.22 | 170.00 | 0.00 | 0.00 | 0.00 | 0.00 | | | | |
| 496 | W291700074101501 | GANGANAGAR | Pilibanga | SARDARPURA | Dug well | 74.17 | 29.28 | 2.50 | 37.15 | 192.00 | -0.47 | -1.12 | 0.00 | -1.69 | -0.47 | -1.12 | | -1.69 |
| 497 | W294755074052201 | GANGANAGAR | Sadulsaha | Sunderpura DW | Dug well | 74.09 | 29.80 | - | 45.00 | 178.94 | 0.00 | 0.00 | 0.00 | 0.00 | 0.00 | 0.00 | 0.00 | 0.00 |
| 498 | W300146073395501 | GANGANAGAR | Karanpur | Sunderpura Pz | Piezometer | 73.67 | 30.03 | - | 50.00 | 170.88 | 0.00 | 0.00 | 0.00 | 0.00 | 0.00 | 0.00 | 0.00 | 0.00 |
| 499 | W294145073550001 | GANGANAGAR | Sadul Shaha | SURANWALI | Dug well | 73.92 | 29.70 | 2.10 | 37.30 | 173.00 | 0.69 | 0.68 | 2.92 | 3.28 | 0.69 | 0.68 | 2.92 | 3.28 |
| 500 | W292800073560001 | GANGANAGAR | Pilibanga | SURATGARH | Piezometer | 73.93 | 29.47 | 0.50 | 90.11 | 176.00 | -2.17 | -1.87 | -1.18 | -2.35 | -2.17 | -1.87 | -1.18 | -2.35 |
| 501 | W294830073440001 | GANGANAGAR | Ganganagar | TATARSAR | Dug well | 73.73 | 29.81 | 0.84 | 50.76 | 169.00 | 1.72 | 1.67 | 1.63 | 1.39 | 1.72 | 1.67 | 1.63 | 1.39 |
| 502 | W295230074280002 | HANUMANGARH | Sangaria | Bhagatpura-Pz | Piezometer | 74.47 | 29.88 | 1.00 | 200.00 | 190.00 | 0.01 | 0.43 | 0.20 | 0.01 | 0.43 | 0.13 | 0.13 | 0.20 |
| 503 | W291400074450002 | HANUMANGARH | Nohar | BHUKARKA | Dug well | 74.75 | 29.23 | 0.50 | 34.00 | 190.00 | 5.08 | 14.31 | 3.98 | 6.23 | 5.08 | 14.31 | 3.98 | 6.23 |
| 504 | W290430074180001 | HANUMANGARH | Rawatsar | BIRAMSAR | Dug well | 74.30 | 29.08 | 1.30 | 48.20 | 180.00 | 0.19 | -0.21 | 0.02 | 0.52 | 0.19 | -0.21 | 0.02 | 0.52 |
| 505 | W285200074164001 | HANUMANGARH | Rawatsar | BISRASAR | Dug well | 74.28 | 28.87 | 1.75 | 50.15 | 200.00 | 0.00 | 14.88 | 0.86 | -0.31 | | 14.88 | 0.86 | -0.31 |
| 506 | W295015074243501 | HANUMANGARH | Sangaria | BOLANWALI | Dug well | 74.41 | 29.84 | 0.80 | 19.00 | 189.00 | 1.46 | 1.20 | 1.21 | 1.09 | 1.46 | 1.20 | 1.21 | 1.09 |
| 507 | W294150074174001 | HANUMANGARH | Hanumangarh | Chak Sampatnagar2 | Piezometer | 74.29 | 29.70 | 1.00 | 198.90 | 186.00 | -3.15 | -1.95 | -2.51 | -2.79 | -3.15 | -1.95 | -2.51 | -2.79 |
| 508 | W293730074303001 | HANUMANGARH | Tibi | CHANDURWALA | Dug well | 74.51 | 29.63 | 0.65 | 23.50 | 190.00 | 1.22 | 0.00 | 0.00 | 0.00 | 1.22 | | | |
| 509 | W291100075193001 | HANUMANGARH | Bhadra | CHHANI BARI | Dug well | 75.33 | 29.18 | 1.35 | 19.95 | 202.00 | 0.08 | -4.48 | 0.74 | 0.83 | 0.08 | -4.48 | 0.74 | 0.83 |
| 510 | W292132074355501 | HANUMANGARH | Tibi | CHRISTIAN | Piezometer | 74.60 | 29.36 | 0.50 | 200.00 | 189.00 | -3.28 | -5.19 | -4.13 | -4.04 | -3.28 | -5.19 | -4.13 | -4.04 |
| 511 | W292245074161501 | HANUMANGARH | Hanumangarh | CHOHLINYAWALI | Dug well | 74.27 | 29.38 | 0.50 | 45.44 | 182.00 | -0.74 | 1.10 | 2.56 | 2.18 | -0.74 | 1.10 | 2.56 | 2.18 |
| 512 | W291100074203001 | HANUMANGARH | Rawatsar | DHANASAR | Dug well | 74.34 | 29.18 | 1.70 | 38.30 | 183.00 | -0.50 | -0.81 | 1.73 | -0.30 | -0.50 | -0.81 | 1.73 | -0.30 |
| 513 | W294530074160001 | HANUMANGARH | Hanumangarh | DHOLIPAL | Dug well | 74.27 | 29.76 | 2.17 | 52.83 | 183.00 | -0.14 | -2.31 | -1.17 | -1.48 | -0.14 | -2.31 | -1.17 | -1.48 |
| 514 | W285430074080001 | HANUMANGARH | Rawatsar | DUDHAL | Dug well | 74.13 | 28.91 | 1.35 | 50.70 | 199.00 | 0.06 | -1.33 | -1.71 | -1.46 | 0.06 | -1.33 | -1.71 | -1.46 |
| 515 | W290050075055001 | HANUMANGARH | Bhadra | DUNGRANA | Dug well | 75.10 | 29.01 | - | 40.00 | 204.00 | 3.81 | 4.07 | 3.61 | 3.38 | 3.81 | 4.07 | 3.61 | 3.38 |
| 516 | W291300074320001 | HANUMANGARH | Rawatsar | GANDEHALI | Dug well | 74.53 | 29.22 | 0.90 | 28.38 | 189.00 | -4.44 | -1.42 | -0.50 | -0.73 | -4.44 | -1.42 | -0.50 | -0.73 |
| 517 | W293800074033601 | HANUMANGARH | Hanumangarh | GOLUWALA | Piezometer | 74.06 | 29.63 | 0.95 | 198.00 | 178.00 | -2.62 | -3.61 | 0.00 | 0.00 | -2.62 | -3.61 | | |
| 518 | W293800074033602 | HANUMANGARH | Hanumangarh | Goluwala | Dug well | 74.06 | 29.63 | 1.30 | 30.70 | 178.00 | 0.00 | 0.00 | -0.30 | 1.32 | | | -0.30 | 1.32 |
| 519 | W293700074170001 | HANUMANGARH | Hanumangarh | Hanumangarh Rau | Piezometer | 74.28 | 29.62 | 1.00 | 186.70 | 181.00 | -3.10 | -3.30 | -3.41 | -3.30 | -3.10 | -3.30 | -3.41 | -3.30 |
| 520 | W292830074073701 | HANUMANGARH | Pilibanga | Kalibanga-Pz | Piezometer | 74.13 | 29.48 | 1.42 | 201.00 | 175.00 | -1.42 | -4.52 | -5.12 | -3.08 | -1.42 | -4.52 | -5.12 | -3.08 |
| 521 | W293340074200001 | HANUMANGARH | Hanumangarh | KOHLA | Dug well | 74.33 | 29.56 | 1.15 | 33.85 | 184.00 | -2.02 | -3.19 | -2.55 | -2.67 | -2.02 | -3.19 | -2.55 | -2.67 |
| 522 | W293345073581501 | HANUMANGARH | Pilibanga | LAKHASAR1 | Dug well | 73.97 | 29.56 | 1.60 | 48.60 | 181.00 | -1.96 | -1.75 | -1.40 | -0.93 | -1.96 | -1.75 | -1.40 | -0.93 |
| 523 | W290200074440001 | HANUMANGARH | Nohar | LAKHASAR2 | Dug well | 74.73 | 29.03 | 1.65 | 33.35 | 204.00 | -0.86 | 10.56 | 0.79 | 0.64 | -0.86 | 10.56 | 0.79 | 0.64 |
| 524 | W285830074173001 | HANUMANGARH | Rawatsar | LAKHERAN | Dug well | 74.29 | 28.98 | 1.00 | 57.22 | 191.00 | 0.86 | -0.92 | 0.64 | -1.36 | 0.86 | -0.92 | 0.64 | -1.36 |
| 525 | W285815075020001 | HANUMANGARH | Bhadra | MALSISAR | Dug well | 75.03 | 28.97 | 1.50 | 19.00 | 202.00 | -0.37 | 0.94 | -0.81 | -1.15 | -0.37 | 0.94 | -0.81 | -1.15 |
| 526 | W290600075020001 | HANUMANGARH | Bhadra | MUNSARI | Dug well | 75.03 | 29.10 | 0.92 | 29.08 | 204.00 | 0.29 | -0.14 | 0.28 | -0.25 | 0.29 | -0.14 | 0.28 | -0.25 |
| 527 | W291650074460001 | HANUMANGARH | Nohar | NOHARI | Dug well | 74.77 | 29.28 | 1.80 | 26.67 | 198.00 | 0.84 | -1.38 | 1.13 | -1.20 | 0.84 | -1.38 | 1.13 | -1.20 |
| 528 | W292445074120002 | HANUMANGARH | Hanumangarh | Paditawali | Piezometer | 74.20 | 29.41 | 0.85 | 100.00 | 180.00 | 0.00 | 0.00 | 0.00 | 0.00 | | | | |
| 529 | W294100074094501 | HANUMANGARH | Hanumangarh | PAKKASARNA | Dug well | 74.16 | 29.68 | 2.16 | 49.34 | 181.00 | 0.00 | -4.20 | -2.83 | -1.88 | | -4.20 | -2.83 | -1.88 |
| 530 | W294100074060001 | HANUMANGARH | Hanumangarh | Pale Wali Dhani | Piezometer | 74.10 | 29.68 | 0.70 | 100.00 | 178.00 | 2.78 | -0.64 | -3.91 | 0.52 | 2.78 | -0.64 | -3.91 | 0.52 |

Decadal average water level and fluctuation of ground water regime monitoring stations of Rajasthan

| S. No. | Site_ID | District | Block | Village | Type | Long | Lat | MP (m) | Depth (m) | Elevation (mamsl) | Decadal mean water level (m bgl) | | | | Fluctuation (m) from | | | |
|--------|------------------|-------------|---------------|--------------------|------------|-------|-------|--------|-----------|-------------------|----------------------------------|------------------|--------------------|-------------------|----------------------|--------|--------|--------|
| | | | | | | | | | | | May (2008-17) | August (2008-17) | November (2008-17) | January (2009-18) | May-18 | Aug-18 | Nov-18 | Jan-19 |
| 531 | W285500074120001 | HANUMANGARH | Rawatsar | PALLU | Dug well | 74.20 | 28.92 | 0.90 | 47.50 | 192.00 | 0.91 | -0.53 | -0.13 | 0.22 | 0.91 | -0.53 | -0.13 | 0.22 |
| 532 | W292445074120001 | HANUMANGARH | Hanumangarh | PANDITAWALI | Dug well | 74.20 | 29.41 | 1.84 | 45.01 | 180.00 | -0.86 | -1.63 | -1.15 | -0.97 | -0.86 | -1.63 | -1.15 | -0.97 |
| 533 | W290200074170001 | HANUMANGARH | Rawatsar | PURABSAR | Dug well | 74.28 | 29.03 | 1.60 | 62.35 | 190.00 | 7.73 | 8.37 | 8.37 | 7.54 | 7.73 | 8.37 | 8.37 | 7.54 |
| 534 | W292503073541501 | HANUMANGARH | Pilibanga | Rampura | Piezometer | 73.90 | 29.42 | 0.75 | 25.00 | 174.00 | -0.90 | -2.64 | -2.53 | -1.22 | -0.90 | -2.64 | -2.53 | -1.22 |
| 535 | W292345073562701 | HANUMANGARH | Pilibanga | RAMSARA | Dug well | 73.94 | 29.40 | 1.80 | 33.40 | 173.00 | 1.54 | 1.78 | 0.00 | 0.00 | 1.54 | 1.78 | | |
| 536 | W291500074500001 | HANUMANGARH | Nohar | RAMSARA1 | Dug well | 74.83 | 29.25 | 0.50 | 24.50 | 197.00 | 0.10 | -2.71 | -1.55 | -0.59 | 0.10 | -2.71 | -1.55 | -0.59 |
| 537 | W295100074270001 | HANUMANGARH | Sangaria | RATANPURA | Dug well | 74.45 | 29.85 | 1.60 | 50.97 | 188.00 | 6.32 | 7.19 | 8.79 | 13.98 | 6.32 | 7.19 | 8.79 | 13.98 |
| 538 | W291510074245001 | HANUMANGARH | Rawatsar | RAWATSAR | Dug well | 74.41 | 29.25 | 1.40 | 28.78 | 187.00 | 1.22 | -0.05 | 1.51 | -0.57 | 1.22 | -0.05 | 1.51 | -0.57 |
| 539 | W291518074243501 | HANUMANGARH | Rawatsar | Rawatsar Deep | Piezometer | 74.41 | 29.26 | 1.00 | 127.00 | 179.00 | -0.29 | -0.56 | 0.14 | 0.27 | -0.29 | -0.56 | 0.14 | 0.27 |
| 540 | W291518074243502 | HANUMANGARH | Rawatsar | Rawatsar Shallow | Piezometer | 74.41 | 29.26 | 1.00 | 19.00 | 179.00 | -0.21 | -0.40 | -0.24 | -0.23 | -0.21 | -0.40 | -0.24 | -0.23 |
| 541 | W294200074291501 | HANUMANGARH | Tibi | SALEWALI | Dug well | 74.49 | 29.70 | 1.50 | 25.51 | 188.00 | 0.00 | -4.87 | 0.00 | -2.25 | | -4.87 | | -2.25 |
| 542 | W293730074190001 | HANUMANGARH | Hanumangarh | SATIPURA | Dug well | 74.32 | 29.63 | 2.20 | 33.29 | 186.00 | -4.99 | -5.63 | -5.32 | -5.49 | -4.99 | -5.63 | -5.32 | -5.49 |
| 543 | W271404075345701 | JAIPUR | Govindgarh | Alisar | Piezometer | 75.58 | 27.23 | 0.80 | 116.00 | 447.00 | 9.67 | 0.07 | 4.39 | 4.34 | 9.67 | 0.07 | 4.39 | 4.34 |
| 544 | W272231075494301 | JAIPUR | Shahpura | Amarsar | Piezometer | 75.83 | 27.38 | 1.00 | 120.00 | 524.00 | -3.24 | 13.06 | -3.41 | -3.49 | -3.24 | 13.06 | -3.41 | -3.49 |
| 545 | W265900075520001 | JAIPUR | Jhotwara | AMBER | Dug well | 75.87 | 26.98 | 1.10 | 13.75 | 396.00 | 0.02 | -0.79 | -0.95 | -1.25 | 0.02 | -0.79 | -0.95 | -1.25 |
| 546 | W273005076012501 | JAIPUR | Viratnagar | Antella | Piezometer | 76.02 | 27.50 | - | 55.34 | 396.98 | 0.00 | 0.00 | 0.00 | 0.00 | | | | |
| 547 | W271615075303201 | JAIPUR | Govindgarh | Astikalan | Piezometer | 75.51 | 27.27 | 0.30 | 96.00 | 449.00 | -3.79 | -2.61 | -2.87 | -4.07 | -3.79 | -2.61 | -2.87 | -4.07 |
| 548 | W265143075214601 | JAIPUR | Dudu | Bandh Ke Balaji | Piezometer | 75.36 | 26.86 | 1.20 | 90.00 | 337.00 | -4.22 | -1.73 | -0.95 | -2.43 | -4.22 | -1.73 | -0.95 | -2.43 |
| 549 | W264600075380001 | JAIPUR | Sanganer | Barkabalaji | Piezometer | 75.63 | 26.77 | 1.10 | 110.00 | 352.00 | -10.78 | 3.58 | 0.81 | 4.05 | -10.78 | 3.58 | 0.81 | 4.05 |
| 550 | W265913075301301 | JAIPUR | Sambher | Bassi Nagal | Piezometer | 75.50 | 26.99 | 1.00 | 72.00 | 406.00 | 0.00 | 0.00 | 0.00 | 0.00 | | | | |
| 551 | W265000076034701 | JAIPUR | Bassi | BASSI2 | Piezometer | 76.06 | 26.83 | 0.95 | 56.60 | 362.00 | 0.00 | 0.00 | -11.58 | -12.26 | | | -11.58 | -12.26 |
| 552 | W263348075414101 | JAIPUR | Phagi | Bhankrota | Piezometer | 75.69 | 26.56 | 0.70 | 80.00 | 400.00 | 0.35 | 1.68 | -1.67 | -0.58 | 0.35 | 1.68 | -1.67 | -0.58 |
| 553 | W263720075364901 | JAIPUR | Phagi | Bhojpura | Dug well | 75.61 | 26.62 | 1.00 | 13.20 | 308.00 | -2.15 | -1.95 | -4.95 | -4.37 | -2.15 | -1.95 | -4.95 | -4.37 |
| 554 | W272158075571401 | JAIPUR | Shahpura | Bidhara | Piezometer | 75.95 | 27.37 | 1.00 | 119.00 | 447.00 | -1.37 | -10.16 | -7.71 | -14.48 | -1.37 | -10.16 | -7.71 | -14.48 |
| 555 | W264445075511801 | JAIPUR | Sanganer | Bilwa Pz | Piezometer | 75.86 | 26.75 | 1.00 | 71.50 | 347.00 | -3.75 | -3.28 | -4.00 | -4.00 | -3.75 | -3.28 | -4.00 | -4.00 |
| 556 | W265506075385501 | JAIPUR | Jhotwara | Bindayaka | Piezometer | 75.65 | 26.92 | 1.00 | 112.00 | 408.00 | 0.03 | -3.12 | -3.15 | -5.63 | 0.03 | -3.12 | -3.15 | -5.63 |
| 557 | W264917075490301 | JAIPUR | Jhotwara | Budhpura IMD | Piezometer | 75.82 | 26.82 | 1.00 | 67.00 | - | 0.00 | 0.00 | 0.00 | 0.00 | 0.00 | 0.00 | 0.00 | 0.00 |
| 558 | W265230075485501 | JAIPUR | Jhotwara | CGWB Campus Jaipur | Piezometer | 75.82 | 26.88 | 1.00 | 71.20 | 444.00 | -0.39 | 0.24 | -1.52 | -0.84 | -0.39 | 0.24 | -1.52 | -0.84 |
| 559 | W263600075570001 | JAIPUR | Chaksu | CHAKSU | Dug well | 75.95 | 26.60 | 0.75 | 18.55 | 303.00 | 0.63 | 1.83 | -2.42 | -4.27 | 0.63 | 1.83 | -2.42 | -4.27 |
| 560 | W263620075304501 | JAIPUR | Phagi | Chakwara | Dug well | 75.51 | 26.61 | 0.50 | 18.00 | 324.00 | 5.05 | -9.20 | -6.30 | -5.82 | 5.05 | -9.20 | -6.30 | -5.82 |
| 561 | W263628075302601 | JAIPUR | Phagi | Chakwara Pz | Piezometer | 75.51 | 26.61 | 0.90 | 70.00 | 324.00 | -2.13 | -3.09 | -2.85 | 0.00 | -2.13 | -3.09 | -2.85 | |
| 562 | W263022075393601 | JAIPUR | Phagi | Chandama | Dug well | 75.66 | 26.51 | 0.85 | 17.50 | 305.00 | -5.70 | -2.28 | -1.65 | -1.42 | -5.70 | -2.28 | -1.65 | -1.42 |
| 563 | W263028075394601 | JAIPUR | Phagi | Chandama Kallan | Piezometer | 75.66 | 26.51 | 0.85 | 73.00 | 305.00 | -0.56 | -3.58 | -1.45 | -1.98 | -0.56 | -3.58 | -1.45 | -1.98 |
| 564 | W270600075493001 | JAIPUR | Amer | CHAUMP | Piezometer | 75.83 | 27.10 | 1.00 | 80.00 | 485.00 | -10.92 | 0.00 | 0.00 | 0.00 | -10.92 | | | |
| 565 | W264749075343801 | JAIPUR | Sanganer | Chirota | Piezometer | 75.58 | 26.80 | 1.00 | 30.50 | 352.00 | -3.16 | -3.60 | -2.06 | -3.67 | -3.16 | -3.60 | -2.06 | -3.67 |
| 566 | W263817075420701 | JAIPUR | Phagi | Chittora | Dug well | 75.70 | 26.64 | 0.55 | 32.00 | 323.00 | -10.56 | -0.26 | 3.71 | 7.19 | -10.56 | -0.26 | 3.71 | 7.19 |
| 567 | W263827075415601 | JAIPUR | Phagi | Chittora Pz | Piezometer | 75.70 | 26.64 | 0.75 | 76.00 | 323.00 | 0.25 | -0.93 | -1.34 | -0.78 | 0.25 | -0.93 | -1.34 | -0.78 |
| 568 | W263533075270001 | JAIPUR | Phagi | Choru | Dug well | 75.45 | 26.59 | 0.80 | 24.00 | 328.00 | 1.90 | -4.62 | -11.43 | -11.15 | 1.90 | -4.62 | -11.43 | -11.15 |
| 569 | W263547075270001 | JAIPUR | Phagi | Choru Pz | Piezometer | 75.45 | 26.60 | 0.95 | 70.00 | 328.00 | -2.27 | -4.30 | -4.57 | -5.15 | -2.27 | -4.30 | -4.57 | -5.15 |
| 570 | W265000075340001 | JAIPUR | Sanganer | Dahmi Kallan | Piezometer | 75.57 | 26.83 | 1.10 | 90.00 | 364.00 | -0.62 | -0.90 | -4.15 | -1.25 | -0.62 | -0.90 | -4.15 | -1.25 |
| 571 | W270947076034601 | JAIPUR | Jamwa Ramgarh | Dantala Meena | Piezometer | 76.06 | 27.16 | 1.20 | 105.00 | 538.00 | -12.59 | -9.33 | -11.55 | 2.15 | -12.59 | -9.33 | -11.55 | 2.15 |
| 572 | W271100076040001 | JAIPUR | Jamwa Ramgarh | DATAL GURJAN | Piezometer | 76.07 | 27.18 | 1.00 | 57.00 | 429.00 | 0.00 | -24.37 | -4.42 | -3.97 | | -24.37 | -4.42 | -3.97 |
| 573 | W263402075451501 | JAIPUR | Phagi | DAWACH | Dug well | 75.75 | 26.57 | 0.20 | 16.00 | 299.00 | -1.97 | -3.59 | -4.44 | -5.02 | -1.97 | -3.59 | -4.44 | -5.02 |
| 574 | W263400075460001 | JAIPUR | Phagi | DAWACH1 | Piezometer | 75.77 | 26.57 | 1.00 | 150.00 | 293.00 | -0.90 | -1.28 | -2.28 | -1.07 | -0.90 | -1.28 | -2.28 | -1.07 |
| 575 | W264422076032501 | JAIPUR | Bassi | Deogaon | Piezometer | 76.06 | 26.74 | 1.00 | 105.00 | 378.00 | -2.60 | -1.58 | -0.65 | -0.17 | -2.60 | -1.58 | -0.65 | -0.17 |
| 576 | W271347075501301 | JAIPUR | Shahpura | Dhawali | Piezometer | 75.84 | 27.23 | 0.80 | 91.00 | 498.00 | -2.45 | -1.82 | -1.23 | -1.37 | -2.45 | -1.82 | -1.23 | -1.37 |
| 577 | W271810075370001 | JAIPUR | Govindgarh | DHODSAR | Piezometer | 75.62 | 27.30 | 1.00 | 79.00 | 466.00 | -9.88 | -11.39 | -12.23 | -11.85 | -9.88 | -11.39 | -12.23 | -11.85 |
| 578 | W262938075434801 | JAIPUR | Phagi | Didwata | Dug well | 75.73 | 26.49 | 0.90 | 20.00 | 300.00 | 0.00 | -0.85 | -2.70 | 0.00 | | -0.85 | -2.70 | |
| 579 | W262948075441801 | JAIPUR | Phagi | Didwata Pz | Piezometer | 75.74 | 26.50 | 1.20 | 70.00 | 300.00 | -0.57 | -1.05 | -1.35 | -2.86 | -0.57 | -1.05 | -1.35 | -2.86 |
| 580 | W265030075472001 | JAIPUR | Jhotwara | DURGAPURA | Piezometer | 75.79 | 26.84 | 1.00 | 100.00 | 388.00 | -2.71 | -2.69 | -1.90 | -2.28 | -2.71 | -2.69 | -1.90 | -2.28 |
| 581 | W264701075245001 | JAIPUR | Dudu | Gadota | Piezometer | 75.41 | 26.78 | 1.00 | 92.00 | 346.00 | -5.52 | -2.32 | -2.91 | -1.93 | -5.52 | -2.32 | -2.91 | -1.93 |
| 582 | W264551075590501 | JAIPUR | Bassi | Gangarampur | Piezometer | 75.98 | 26.76 | 0.25 | 108.00 | 346.00 | -6.84 | -4.40 | -5.90 | -7.00 | -6.84 | -4.40 | -5.90 | -7.00 |
| 583 | W264552076073101 | JAIPUR | Bassi | Garh | Piezometer | 76.13 | 26.76 | 1.20 | 90.00 | 347.00 | 0.00 | 11.59 | 0.00 | 0.00 | | 11.59 | 0.00 | 0.00 |

Decadal average water level and fluctuation of ground water regime monitoring stations of Rajasthan

| S. No. | Site_ID | District | Block | Village | Type | Long | Lat | MP (m) | Depth (m) | Elevation (mamsl) | Decadal mean water level (m bgl) | | | | Fluctuation (m) from | | | |
|--------|------------------|----------|---------------|-------------------|------------|-------|-------|--------|-----------|-------------------|----------------------------------|------------------|--------------------|-------------------|----------------------|--------|--------|--------|
| | | | | | | | | | | | May (2008-17) | August (2008-17) | November (2008-17) | January (2009-18) | May-18 | Aug-18 | Nov-18 | Jan-19 |
| 584 | W263012075244101 | JAIPUR | Phagi | Ghatyali | Dug well | 75.41 | 26.50 | 0.30 | 14.50 | 310.00 | 4.99 | -3.73 | -3.50 | -2.36 | 4.99 | -3.73 | -3.50 | -2.36 |
| 585 | W263023075231701 | JAIPUR | Phagi | Ghatyali Pz | Piezometer | 75.39 | 26.51 | 1.20 | 63.00 | 325.00 | 3.34 | -4.59 | -4.58 | -4.80 | 3.34 | -4.59 | -4.58 | -4.80 |
| 586 | W264520075535801 | JAIPUR | Sanganer | GONER | Dug well | 75.90 | 26.76 | 0.20 | 30.00 | 323.00 | -12.10 | -0.39 | -0.80 | 0.09 | -12.10 | -0.39 | -0.80 | 0.09 |
| 587 | W265225075491101 | JAIPUR | Jhotwara | Gwd Campus | Piezometer | 75.82 | 26.87 | 1.00 | 112.00 | 438.00 | 0.60 | 0.08 | -0.03 | 0.47 | 0.60 | 0.08 | -0.03 | 0.47 |
| 588 | W270038075453001 | JAIPUR | Jhotwara | Harmara | Piezometer | 75.76 | 27.01 | 0.30 | 125.00 | 471.00 | -22.78 | -14.18 | -7.23 | -6.19 | -22.78 | -14.18 | -7.23 | -6.19 |
| 589 | W271332075314701 | JAIPUR | Govindgarh | Hastera1 | Piezometer | 75.53 | 27.23 | 1.00 | 60.00 | 436.00 | -7.04 | -3.77 | -6.22 | -6.15 | -7.04 | -3.77 | -6.22 | -6.15 |
| 590 | W265317075430101 | JAIPUR | Jhotwara | Heerapura | Piezometer | 75.72 | 26.89 | 1.00 | 106.00 | 421.00 | -2.12 | -3.39 | -3.68 | -5.29 | -2.12 | -3.39 | -3.68 | -5.29 |
| 591 | W270223075281801 | JAIPUR | Sambher | Hingonia_CGWB | Piezometer | 75.47 | 27.04 | - | 100.00 | 421.15 | 0.00 | 0.00 | 0.00 | 0.00 | 0.00 | 0.00 | 0.00 | 0.00 |
| 592 | W270104076004301 | JAIPUR | Jamwa Ramgarh | Jamwa Ramgarh | Piezometer | 76.01 | 27.02 | 1.00 | 87.00 | 401.00 | -3.85 | -2.48 | -2.80 | -4.37 | -3.85 | -2.48 | -2.80 | -4.37 |
| 593 | W265232076123001 | JAIPUR | Bassi | Jatwara Pz | Piezometer | 76.21 | 26.88 | 1.00 | 53.00 | 330.00 | -5.35 | -4.19 | -2.90 | -2.85 | -5.35 | -4.19 | -2.90 | -2.85 |
| 594 | W265636075444001 | JAIPUR | Jhotwara | JHOTWARA1 | Piezometer | 75.74 | 26.94 | 0.60 | 85.04 | 442.00 | -2.31 | -1.93 | -0.63 | -2.09 | -2.31 | -1.93 | -0.63 | -2.09 |
| 595 | W265844075234101 | JAIPUR | Sambher | Jobner | Piezometer | 75.39 | 26.98 | 1.00 | 100.00 | 398.00 | 5.72 | 2.37 | 3.45 | 2.86 | 5.72 | 2.37 | 3.45 | 2.86 |
| 596 | W271110075381601 | JAIPUR | Govindgarh | Kaladera2 | Piezometer | 75.64 | 27.19 | 1.00 | 70.00 | 463.00 | -14.49 | -14.63 | -13.57 | -10.18 | -14.49 | -14.63 | -13.57 | -10.18 |
| 597 | W265830075360001 | JAIPUR | Jhotwara | KALWAD | Piezometer | 75.60 | 26.98 | 0.90 | 100.00 | 401.00 | -3.73 | -4.16 | -7.81 | -5.23 | -3.73 | -4.16 | -7.81 | -5.23 |
| 598 | W271102075341801 | JAIPUR | Govindgarh | Kanarpura | Piezometer | 75.57 | 27.18 | 1.00 | 94.00 | 430.00 | 13.15 | -7.40 | -6.86 | -1.94 | 13.15 | -7.40 | -6.86 | -1.94 |
| 599 | W264339075301601 | JAIPUR | Phagi | Kansel | Piezometer | 75.50 | 26.73 | 1.20 | 72.00 | 324.00 | -0.91 | -0.80 | -0.15 | 0.03 | -0.91 | -0.80 | -0.15 | 0.03 |
| 600 | W274125076084101 | JAIPUR | Kotputli | Kansli | Piezometer | 76.14 | 27.69 | 1.10 | 80.00 | 361.00 | -0.22 | -2.32 | -5.26 | -6.59 | -0.22 | -2.32 | -5.26 | -6.59 |
| 601 | W265957076070001 | JAIPUR | Jamwa Ramgarh | Kharana | Piezometer | 76.12 | 27.00 | 1.00 | 84.00 | 351.00 | 5.00 | 3.09 | 8.25 | -1.75 | 5.00 | 3.09 | 8.25 | -1.75 |
| 602 | W272537076011701 | JAIPUR | Viratnagar | Khatolai | Piezometer | 76.02 | 27.43 | - | 63.00 | 431.62 | 0.00 | 0.00 | 0.00 | 0.00 | 0.00 | 0.00 | 0.00 | 0.00 |
| 603 | W270314075243301 | JAIPUR | Sambher | Kheerwa | Piezometer | 75.41 | 27.05 | 1.00 | 120.00 | 410.00 | 1.95 | -1.50 | 0.37 | -0.10 | 1.95 | -1.50 | 0.37 | -0.10 |
| 604 | W272000075425001 | JAIPUR | Govindgarh | Khejroli-Pz | Piezometer | 75.71 | 27.33 | 1.00 | 87.60 | 486.00 | -15.03 | -12.17 | -12.47 | -12.10 | -15.03 | -12.17 | -12.47 | -12.10 |
| 605 | W271811076021801 | JAIPUR | Shahpura | Khora Ladkhani | Piezometer | 76.04 | 27.30 | 0.90 | 87.00 | 471.00 | -3.66 | -7.94 | -4.50 | -4.22 | -3.66 | -7.94 | -4.50 | -4.22 |
| 606 | W271744075310001 | JAIPUR | Govindgarh | Kishan Manpura | Piezometer | 75.52 | 27.30 | 1.00 | 96.00 | 437.00 | 0.00 | 0.00 | 0.00 | 0.00 | 0.00 | 0.00 | 0.00 | 0.00 |
| 607 | W263905075351101 | JAIPUR | Phagi | Ladana | Dug well | 75.59 | 26.65 | 0.20 | 18.00 | 310.00 | -1.30 | -2.96 | -0.93 | -0.74 | -1.30 | -2.96 | -0.93 | -0.74 |
| 608 | W263853075351601 | JAIPUR | Phagi | Ladana Pz | Piezometer | 75.59 | 26.65 | 1.10 | 70.00 | 310.00 | 0.00 | -3.16 | -3.21 | -3.26 | 0.00 | -3.16 | -3.21 | -3.26 |
| 609 | W265914075315101 | JAIPUR | Jhotwara | Lalpura | Piezometer | 75.53 | 26.99 | 1.00 | 120.00 | 411.00 | 0.00 | 0.00 | 0.00 | 0.00 | 0.00 | 0.00 | 0.00 | 0.00 |
| 610 | W263326075303101 | JAIPUR | Phagi | Lasariya | Dug well | 75.51 | 26.56 | 0.25 | 21.00 | 313.00 | 2.74 | -3.47 | -3.95 | 0.00 | 2.74 | -3.47 | -3.95 | 0.00 |
| 611 | W264511076095701 | JAIPUR | Bassi | Madhogarh | Piezometer | 76.17 | 26.75 | 1.30 | 102.00 | 330.00 | 1.40 | -12.61 | -12.25 | -14.30 | 1.40 | -12.61 | -12.25 | -14.30 |
| 612 | W263438075392101 | JAIPUR | Phagi | Madhorajpur | Dug well | 75.66 | 26.58 | 0.50 | 30.00 | 304.00 | 15.13 | -3.63 | -6.34 | -20.50 | 15.13 | -3.63 | -6.34 | -20.50 |
| 613 | W263434075382501 | JAIPUR | Phagi | Madhorajpur Pz | Piezometer | 75.64 | 26.58 | 1.30 | 72.00 | 308.00 | -3.30 | -0.27 | -0.64 | 0.00 | -3.30 | -0.27 | -0.64 | 0.00 |
| 614 | W265000075520001 | JAIPUR | Jhotwara | Mahal | Piezometer | 75.87 | 26.83 | 1.10 | 105.00 | 368.00 | -14.06 | -10.24 | -4.25 | -2.73 | -14.06 | -10.24 | -4.25 | -2.73 |
| 615 | W264653075595201 | JAIPUR | Bassi | Maharajpura | Piezometer | 76.00 | 26.78 | 0.15 | 108.00 | 348.00 | 0.00 | 8.67 | 7.80 | 8.48 | 0.00 | 8.67 | 7.80 | 8.48 |
| 616 | W272200076080001 | JAIPUR | Viratnagar | Mairh | Dug well | 76.13 | 27.37 | - | 21.40 | 468.05 | 0.00 | 0.00 | 0.00 | 0.00 | 0.00 | 0.00 | 0.00 | 0.00 |
| 617 | W264145075410001 | JAIPUR | Phagi | Majhi Renwal | Dug well | 75.68 | 26.70 | 1.30 | 35.00 | 331.00 | -1.06 | 0.00 | 0.00 | -1.96 | -1.06 | 0.00 | 0.00 | -1.96 |
| 618 | W264126075403201 | JAIPUR | Phagi | Majhi Renwal Pz | Piezometer | 75.68 | 26.69 | 1.15 | 72.00 | 330.00 | -1.82 | -2.50 | -2.23 | -0.50 | -1.82 | -2.50 | -2.23 | -0.50 |
| 619 | W270010075583001 | JAIPUR | Jamwa Ramgarh | MALAWALA | Piezometer | 75.98 | 27.00 | 0.90 | 56.00 | 392.00 | -7.95 | -6.33 | 1.74 | 2.97 | -7.95 | -6.33 | 1.74 | 2.97 |
| 620 | W263636075164001 | JAIPUR | Dudu | MANGARWARA | Dug well | 75.28 | 26.61 | 0.92 | 16.17 | 328.00 | 2.04 | 3.55 | 2.56 | 3.03 | 2.04 | 3.55 | 2.56 | 3.03 |
| 621 | W271819075571501 | JAIPUR | Shahpura | Manohrpura_Pz | Piezometer | 75.95 | 27.31 | 0.80 | 120.00 | 288.15 | 0.00 | 0.00 | 0.00 | 0.00 | 0.00 | 0.00 | 0.00 | 0.00 |
| 622 | W265110075460001 | JAIPUR | Jhotwara | MANSAROVAR | Piezometer | 75.77 | 26.85 | 1.00 | 79.00 | 396.00 | 7.00 | 6.45 | 8.72 | 7.75 | 7.00 | 6.45 | 8.72 | 7.75 |
| 623 | W265112075460001 | JAIPUR | Jhotwara | Mansarovar Cgwb | Piezometer | 75.77 | 26.85 | 1.00 | 100.00 | 396.00 | 7.23 | 7.40 | 4.59 | 3.88 | 7.23 | 7.40 | 4.59 | 3.88 |
| 624 | W264358075513101 | JAIPUR | Sanganer | Mathurawala | Piezometer | 75.86 | 26.73 | - | 108.00 | 381.00 | 0.00 | 0.00 | 0.00 | 0.00 | 0.00 | 0.00 | 0.00 | 0.00 |
| 625 | W264838075284301 | JAIPUR | Dudu | Mehla Pz | Piezometer | 75.48 | 26.81 | 0.75 | 93.00 | 343.00 | -0.81 | -0.20 | 0.02 | -0.20 | -0.81 | -0.20 | 0.02 | -0.20 |
| 626 | W265600075464501 | JAIPUR | Jhotwara | MES JAIPUR | Piezometer | 75.78 | 26.93 | 1.00 | 67.80 | 439.00 | 9.21 | 9.78 | 10.66 | 10.73 | 9.21 | 9.78 | 10.66 | 10.73 |
| 627 | W264638075425801 | JAIPUR | Sanganer | MOHANA | Piezometer | 75.72 | 26.78 | 1.00 | 63.01 | 366.00 | 0.00 | -9.06 | -6.07 | -0.54 | 0.00 | -9.06 | -6.07 | -0.54 |
| 628 | W270954075212601 | JAIPUR | Sambher | Mohanpur Balaji | Piezometer | 75.36 | 27.17 | 1.00 | 74.00 | 411.00 | -7.85 | -2.13 | -5.02 | -3.12 | -7.85 | -2.13 | -5.02 | -3.12 |
| 629 | W263347075351301 | JAIPUR | Phagi | Mohanpura (Ranwa) | Piezometer | 75.59 | 26.56 | 1.00 | 70.00 | 316.00 | -0.55 | -1.92 | -2.06 | -2.42 | -0.55 | -1.92 | -2.06 | -2.42 |
| 630 | W265112076045301 | JAIPUR | Bassi | Mohanpura1 | Piezometer | 76.08 | 26.85 | 1.00 | 115.00 | 368.69 | 0.00 | 0.00 | 0.00 | 0.00 | 0.00 | 0.00 | 0.00 | 0.00 |
| 631 | W264100075214501 | JAIPUR | Dudu | MOZMABAD | Dug well | 75.36 | 26.68 | 0.53 | 15.00 | 335.00 | 0.81 | 1.09 | 0.98 | -5.99 | 0.81 | 1.09 | 0.98 | -5.99 |
| 632 | W270300075450002 | JAIPUR | Jhotwara | N.PUROHITAN | Piezometer | 75.75 | 27.05 | 1.00 | 81.00 | 469.00 | -7.29 | -7.95 | -12.07 | -9.65 | -7.29 | -7.95 | -12.07 | -9.65 |
| 633 | W265508075584101 | JAIPUR | Jamwa Ramgarh | Naila | Piezometer | 75.98 | 26.92 | 0.40 | 116.00 | 376.00 | -0.10 | 2.08 | -3.60 | -4.55 | -0.10 | 2.08 | -3.60 | -4.55 |
| 634 | W264735075111701 | JAIPUR | Dudu | Naraina | Dug well | 75.19 | 26.79 | 0.60 | 21.50 | 375.00 | -2.45 | -4.75 | -2.77 | -0.82 | -2.45 | -4.75 | -2.77 | -0.82 |
| 635 | W264800075263601 | JAIPUR | Dudu | NASNOTA | Dug well | 75.44 | 26.80 | 0.87 | 17.00 | 338.00 | 4.44 | 4.55 | 1.68 | 4.82 | 4.44 | 4.55 | 1.68 | 4.82 |
| 636 | W263014075304901 | JAIPUR | Phagi | Nemeda | Dug well | 75.51 | 26.50 | 1.00 | 25.00 | 307.00 | -4.49 | -7.54 | -8.30 | -6.93 | -4.49 | -7.54 | -8.30 | -6.93 |

Decadal average water level and fluctuation of ground water regime monitoring stations of Rajasthan

| S. No. | Site_ID | District | Block | Village | Type | Long | Lat | MP (m) | Depth (m) | Elevation (mamsl) | Decadal mean water level (m bgl) | | | | Fluctuation (m) from | | | |
|--------|------------------|-----------|---------------|---------------------|------------|-------|-------|--------|-----------|-------------------|----------------------------------|------------------|--------------------|-------------------|----------------------|--------|--------|--------|
| | | | | | | | | | | | May (2008-17) | August (2008-17) | November (2008-17) | January (2009-18) | May-18 | Aug-18 | Nov-18 | Jan-19 |
| 637 | W263044075310301 | JAIPUR | Phagi | Nemeda Pz | Piezometer | 75.52 | 26.51 | 1.10 | 76.00 | 301.00 | -1.96 | -2.47 | -2.73 | -2.76 | -1.96 | -2.47 | -2.73 | -2.76 |
| 638 | W271632075435501 | JAIPUR | Govindgarh | Niwana | Piezometer | 75.73 | 27.28 | 0.60 | 95.00 | 485.00 | -2.53 | -4.42 | -2.11 | -0.84 | -2.53 | -4.42 | -2.11 | -0.84 |
| 639 | W265647076110501 | JAIPUR | Bassi | Padasoli | Piezometer | 76.18 | 26.95 | 0.90 | 70.00 | 341.00 | 9.97 | 10.25 | 17.05 | -0.90 | 9.97 | 10.25 | 17.05 | -0.90 |
| 640 | W264410075193001 | JAIPUR | Dudu | PALLUKHURD | Dug well | 75.33 | 26.74 | 0.75 | 19.25 | 354.00 | -0.99 | -3.25 | -2.24 | -1.98 | -0.99 | -3.25 | -2.24 | -1.98 |
| 641 | W272041076065001 | JAIPUR | Viratnagar | Palri | Dug well | 76.11 | 27.34 | - | 20.00 | 468.89 | 0.00 | 0.00 | 0.00 | 0.00 | 0.00 | 0.00 | 0.00 | 0.00 |
| 642 | W274732076143101 | JAIPUR | Kotputli | Paniyala | Piezometer | 76.24 | 27.79 | 1.10 | 90.00 | 334.00 | -2.09 | -1.82 | -1.59 | -1.73 | -2.09 | -1.82 | -1.59 | -1.73 |
| 643 | W265743076004901 | JAIPUR | Jamwa Ramgarh | Papar | Piezometer | 76.01 | 26.96 | 0.84 | 103.00 | 409.00 | 9.66 | 4.95 | 6.20 | -4.80 | 9.66 | 4.95 | 6.20 | -4.80 |
| 644 | W263021075362401 | JAIPUR | Phagi | Parun | Dug well | 75.61 | 26.51 | 0.30 | 16.00 | 303.00 | -2.30 | -2.77 | -3.90 | -4.52 | -2.30 | -2.77 | -3.90 | -4.52 |
| 645 | W263044075360701 | JAIPUR | Phagi | Parun Pz | Piezometer | 75.60 | 26.51 | 1.15 | 80.00 | 305.00 | -1.22 | -2.24 | -5.72 | -7.93 | -1.22 | -2.24 | -5.72 | -7.93 |
| 646 | W263446075340301 | JAIPUR | Phagi | Phagi Pz | Piezometer | 75.57 | 26.58 | 1.20 | 72.00 | 317.00 | -1.47 | -2.08 | -2.69 | -3.20 | -1.47 | -2.08 | -2.69 | -3.20 |
| 647 | W265230075141702 | JAIPUR | Sambher | Phulera | Piezometer | 75.24 | 26.88 | 1.00 | 108.00 | 387.00 | -0.22 | 0.78 | 0.53 | 0.81 | -0.22 | 0.78 | 0.53 | 0.81 |
| 648 | W273809076071901 | JAIPUR | Kotputli | Raghunathpura_Pz | Piezometer | 76.12 | 27.64 | 1.00 | 68.57 | 376.00 | -9.93 | -9.01 | -5.71 | -4.54 | -9.93 | -9.01 | -5.71 | -4.54 |
| 649 | W270851076065501 | JAIPUR | Jamwa Ramgarh | Raiser | Piezometer | 76.12 | 27.15 | 1.10 | 105.00 | 397.00 | -7.82 | -4.92 | -2.05 | -0.28 | -7.82 | -4.92 | -2.05 | -0.28 |
| 650 | W270533075451301 | JAIPUR | Amer | Rajarampura | Piezometer | 75.75 | 27.09 | 0.40 | 88.00 | 452.00 | -1.77 | -3.07 | -2.48 | -2.95 | -1.77 | -3.07 | -2.48 | -2.95 |
| 651 | W273549076113201 | JAIPUR | Kotputli | Rajnota | Piezometer | 76.19 | 27.60 | 1.10 | 96.00 | 358.00 | -0.91 | -1.01 | -0.34 | 0.80 | -0.91 | -1.01 | -0.34 | 0.80 |
| 652 | W270651076120901 | JAIPUR | Jamwa Ramgarh | RASALA | Dug well | 76.20 | 27.11 | 0.23 | 25.00 | 367.00 | -6.56 | -2.13 | -8.11 | -6.87 | -6.56 | -2.13 | -8.11 | -6.87 |
| 653 | W264649076103201 | JAIPUR | Bassi | Rojwari | Piezometer | 76.18 | 26.78 | 0.65 | 110.00 | 329.00 | -3.99 | 17.90 | 15.65 | 14.35 | -3.99 | 17.90 | 15.65 | 14.35 |
| 654 | W265854075552901 | JAIPUR | Jamwa Ramgarh | Saipura Pz | Piezometer | 75.92 | 26.98 | 1.00 | 65.00 | 381.00 | 0.00 | 13.99 | 11.95 | 20.50 | | 13.99 | 11.95 | 20.50 |
| 655 | W265422075131201 | JAIPUR | Sambher | Sambhar | Dug well | 75.22 | 26.91 | 0.90 | 20.00 | 373.00 | 0.00 | 2.45 | 2.48 | -0.35 | | 2.45 | 2.48 | -0.35 |
| 656 | W271137075484801 | JAIPUR | Govindgarh | Samod | Piezometer | 75.81 | 27.19 | 0.65 | 65.00 | 514.00 | -3.55 | -1.91 | 0.00 | 0.00 | -3.55 | -1.91 | | |
| 657 | W270619076052801 | JAIPUR | Jamwa Ramgarh | Samredh Kalan | Piezometer | 76.09 | 27.11 | 1.00 | 88.00 | 413.00 | -2.95 | -2.20 | -3.10 | -2.53 | -2.95 | -2.20 | -3.10 | -2.53 |
| 658 | W274320076072701 | JAIPUR | Kotputli | Sarundh | Piezometer | 76.12 | 27.72 | 1.00 | 87.00 | 363.00 | 0.00 | 0.00 | -5.98 | -6.66 | | | -5.98 | -6.66 |
| 659 | W264249075532501 | JAIPUR | Chaksu | SHIVDASPURA | Dug well | 75.89 | 26.71 | 0.40 | 27.18 | 334.00 | -2.15 | -1.68 | -1.77 | -1.50 | -2.15 | -1.68 | -1.77 | -1.50 |
| 660 | W264730075090001 | JAIPUR | Dudu | SIROHIKHURD | Dug well | 75.15 | 26.79 | 1.04 | 16.00 | 372.00 | -5.32 | -0.61 | 0.00 | 0.00 | -5.32 | -0.61 | | |
| 661 | W274207076094801 | JAIPUR | Kotputli | Sunderpura | Piezometer | 76.16 | 27.70 | 1.10 | 69.00 | 357.00 | 0.68 | -2.66 | -3.90 | -3.39 | 0.68 | -2.66 | -3.90 | -3.39 |
| 662 | W263645075512601 | JAIPUR | Chaksu | THALLI | Dug well | 75.86 | 26.61 | 0.15 | 15.85 | 323.00 | -1.31 | -1.63 | -2.38 | -1.38 | -1.31 | -1.63 | -2.38 | -1.38 |
| 663 | W264223075300601 | JAIPUR | Phagi | Tickel | Dug well | 75.50 | 26.71 | 0.20 | 25.00 | 322.00 | -7.99 | 1.15 | 2.40 | -14.42 | -7.99 | 1.15 | 2.40 | -14.42 |
| 664 | W264020075303801 | JAIPUR | Phagi | Tickel Pz | Piezometer | 75.51 | 26.67 | 0.90 | 75.00 | 329.00 | -2.28 | -2.69 | -1.65 | 1.27 | -2.28 | -2.69 | -1.65 | 1.27 |
| 665 | W271731075464001 | JAIPUR | Govindgarh | TIGARIA | Piezometer | 75.78 | 27.29 | 1.00 | 90.00 | 490.00 | -7.34 | -9.47 | -13.18 | -10.57 | -7.34 | -9.47 | -13.18 | -10.57 |
| 666 | W263803075475801 | JAIPUR | Chaksu | Tootoli | Dug well | 75.80 | 26.63 | - | 25.00 | 232.10 | 0.00 | 0.00 | 0.00 | 0.00 | 0.00 | 0.00 | 0.00 | 0.00 |
| 667 | W273100071500001 | JAISALMER | Jaisalmer | AWAI | Dug well | 71.83 | 27.52 | 1.10 | 15.00 | 153.00 | -5.44 | 0.05 | 0.36 | 0.04 | -5.44 | 0.05 | 0.36 | 0.04 |
| 668 | W270200070540002 | JAISALMER | Jaisalmer | BAISHAKHI | Piezometer | 70.90 | 27.03 | 1.00 | 59.00 | 162.00 | 1.49 | 2.44 | 2.93 | 1.37 | 1.49 | 2.44 | 2.93 | 1.37 |
| 669 | W262920071483001 | JAISALMER | Sankra | BALAR | Dug well | 71.81 | 26.49 | 1.53 | 27.45 | 234.00 | 0.00 | 0.00 | 0.00 | 1.73 | | | | 1.73 |
| 670 | W272900071470001 | JAISALMER | Jaisalmer | BHADRIAS | Dug well | 71.78 | 27.48 | 1.40 | 18.10 | 159.00 | -0.36 | -0.31 | -0.20 | -0.70 | -0.36 | -0.31 | -0.20 | -0.70 |
| 671 | W263750071293001 | JAISALMER | Sankra | BHAINSARA | Dug well | 71.49 | 26.63 | 1.33 | 30.25 | 310.00 | -1.89 | -3.99 | -3.39 | -6.99 | -1.89 | -3.99 | -3.39 | -6.99 |
| 672 | W274313071585001 | JAISALMER | Jaisalmer | Bhavanipura Deep | Piezometer | 71.98 | 27.72 | 1.00 | 188.00 | 153.00 | -0.06 | -0.45 | -1.49 | -0.48 | -0.06 | -0.45 | -1.49 | -0.48 |
| 673 | W274312071584601 | JAISALMER | Jaisalmer | Bhavanipura Shallow | Piezometer | 71.98 | 27.72 | 1.00 | 86.00 | 153.00 | -0.74 | -0.55 | 0.78 | -0.48 | -0.74 | -0.55 | 0.78 | -0.48 |
| 674 | W271113070595002 | JAISALMER | Jaisalmer | BOA | Dug well | 71.00 | 27.19 | 1.05 | 56.95 | 156.00 | 5.70 | 4.72 | 3.81 | 3.08 | 5.70 | 4.72 | 3.81 | 3.08 |
| 675 | W273845072073001 | JAISALMER | Jaisalmer | BORANA | Piezometer | 72.13 | 27.65 | 1.00 | 200.00 | 168.00 | 0.91 | -2.08 | -3.33 | -6.72 | 0.91 | -2.08 | -3.33 | -6.72 |
| 676 | W265830071451001 | JAISALMER | Sankra | CHACHA | Dug well | 71.75 | 26.98 | 1.09 | 26.06 | 225.00 | -0.88 | 0.81 | -1.56 | -0.07 | -0.88 | 0.81 | -1.56 | -0.07 |
| 677 | W265930071180001 | JAISALMER | Jaisalmer | CHANDAN | Piezometer | 71.30 | 26.99 | 0.96 | 154.50 | 186.00 | 0.00 | -7.46 | 0.00 | 0.00 | | -7.46 | | |
| 678 | W270600070553301 | JAISALMER | Jaisalmer | CHODHARIYA | Piezometer | 70.93 | 27.10 | 1.00 | 200.00 | 169.00 | 0.00 | 0.00 | 0.00 | 0.00 | | | | |
| 679 | W265800071213002 | JAISALMER | Jaisalmer | Delasar | Piezometer | 71.36 | 26.97 | 1.00 | 200.00 | 196.00 | 4.90 | -3.40 | -3.80 | -4.30 | 4.90 | -3.40 | -3.80 | -4.30 |
| 680 | W271630070583002 | JAISALMER | Jaisalmer | Deva PZ | Piezometer | 70.98 | 27.28 | - | 100.00 | 145.00 | 0.00 | 0.00 | 0.00 | 0.00 | 0.00 | 0.00 | 0.00 | 0.00 |
| 681 | W265415071213001 | JAISALMER | Jaisalmer | DHAISAR | Dug well | 71.36 | 26.90 | 0.95 | 63.75 | 217.00 | -0.15 | -0.36 | -0.14 | -0.24 | -0.15 | -0.36 | -0.14 | -0.24 |
| 682 | W272910070185801 | JAISALMER | Sam | GAMANEWALA | Piezometer | 70.32 | 27.49 | 0.76 | 142.50 | 112.00 | -2.44 | -3.91 | -4.55 | -2.46 | -2.44 | -3.91 | -4.55 | -2.46 |
| 683 | W272708071274701 | JAISALMER | Jaisalmer | GHANTTIYALI | Dug well | 71.46 | 27.45 | 0.01 | 71.59 | 104.00 | 3.34 | 0.03 | -0.24 | 0.14 | 3.34 | 0.03 | -0.24 | 0.14 |
| 684 | W265808071560001 | JAISALMER | Sankra | Gomath | Piezometer | 71.93 | 26.97 | 0.23 | 200.00 | 256.00 | 0.00 | 0.00 | 0.00 | 0.00 | | | | |
| 685 | W271900070021501 | JAISALMER | Sam | GOTARU | Dug well | 70.04 | 27.32 | 0.85 | 69.15 | 85.00 | 2.23 | 2.78 | -0.52 | 4.12 | 2.23 | 2.78 | -0.52 | 4.12 |
| 686 | W264545071361501 | JAISALMER | Sankra | GUDI KA TALA | Dug well | 71.60 | 26.76 | 1.05 | 12.95 | 285.00 | 1.16 | 0.58 | 1.20 | 0.28 | 1.16 | 0.58 | 1.20 | 0.28 |
| 687 | W271100070400001 | JAISALMER | Sam | Haboor | Piezometer | 70.67 | 27.18 | 0.65 | 200.00 | 208.00 | 0.00 | 0.00 | 0.00 | 0.00 | | | | |
| 688 | W270000071031501 | JAISALMER | Jaisalmer | HAMIRA | Dug well | 71.05 | 27.00 | 1.75 | 48.25 | 203.00 | -0.50 | -1.60 | -0.35 | -0.22 | -0.50 | -1.60 | -0.35 | -0.22 |
| 689 | W265630070543501 | JAISALMER | Jaisalmer | JAISALMER | Dug well | 70.91 | 26.94 | 0.22 | 61.68 | 241.00 | 1.72 | 1.81 | 1.68 | -0.38 | 1.72 | 1.81 | 1.68 | -0.38 |

Decadal average water level and fluctuation of ground water regime monitoring stations of Rajasthan

| S. No. | Site_ID | District | Block | Village | Type | Long | Lat | MP (m) | Depth (m) | Elevation (mamsl) | Decadal mean water level (m bgl) | | | | Fluctuation (m) from | | | |
|--------|------------------|-----------|------------|-----------------------|------------|-------|-------|--------|-----------|-------------------|----------------------------------|------------------|--------------------|-------------------|----------------------|--------|--------|--------|
| | | | | | | | | | | | May (2008-17) | August (2008-17) | November (2008-17) | January (2009-18) | May-18 | Aug-18 | Nov-18 | Jan-19 |
| 690 | W273231071085401 | JAISALMER | Jaisalmer | Jawahar Nagar Deep | Piezometer | 71.15 | 27.54 | 1.00 | 193.00 | 117.00 | 0.45 | 0.79 | 0.52 | -1.74 | 0.45 | 0.79 | 0.52 | -1.74 |
| 691 | W273231071085402 | JAISALMER | Jaisalmer | Jawahar Nagar Shallow | Piezometer | 71.15 | 27.54 | 1.00 | 62.00 | 117.00 | 1.55 | -0.03 | -0.65 | 0.10 | 1.55 | -0.03 | -0.65 | 0.10 |
| 692 | W273237071175001 | JAISALMER | Jaisalmer | Jiw Deep | Piezometer | 71.30 | 27.54 | 1.00 | 200.00 | 139.00 | 1.03 | 0.53 | 0.44 | -2.87 | 1.03 | 0.53 | 0.44 | -2.87 |
| 693 | W264820071541501 | JAISALMER | Sankra | KALEWA | Dug well | 71.90 | 26.81 | 1.00 | 35.00 | 240.00 | -3.48 | -7.72 | -8.61 | -7.73 | -3.48 | -7.72 | -8.61 | -7.73 |
| 694 | W274300070193002 | JAISALMER | Sam | Khariakua_DW | Dug well | 70.33 | 27.72 | 1.00 | 42.00 | 108.00 | 0.00 | 0.00 | 0.00 | 0.00 | 0.00 | 0.00 | 0.00 | 0.00 |
| 695 | W263600070420001 | JAISALMER | Sam | KHURI | Dug well | 70.70 | 26.60 | 1.90 | 16.70 | 217.00 | -0.62 | -0.87 | -1.25 | -1.03 | -0.62 | -0.87 | -1.25 | -1.03 |
| 696 | W270736070303001 | JAISALMER | Sam | KHUYIALA | Dug well | 70.51 | 27.13 | 0.30 | 25.00 | 181.00 | -5.07 | -5.42 | -5.96 | -5.11 | -5.07 | -5.42 | -5.96 | -5.11 |
| 697 | W262900071163001 | JAISALMER | Sam | Kodiyasar | Piezometer | 71.28 | 26.48 | 1.00 | 200.00 | 272.00 | -0.80 | -0.88 | -1.56 | -2.45 | -0.80 | -0.88 | -1.56 | -2.45 |
| 698 | W270422070332501 | JAISALMER | Sam | KUCHERI | Dug well | 70.56 | 27.07 | 0.62 | 106.52 | 207.00 | 0.00 | 0.00 | 0.00 | -2.12 | | | | -2.12 |
| 699 | W263707070291201 | JAISALMER | Sam | KURIA | Piezometer | 70.49 | 26.62 | 0.90 | 121.50 | 122.00 | 0.30 | 0.53 | -0.04 | 0.25 | 0.30 | 0.53 | -0.04 | 0.25 |
| 700 | W264244071255701 | JAISALMER | Sankra | LAKHASAR | Dug well | 71.43 | 26.71 | 0.70 | 45.09 | 291.00 | 1.18 | 0.30 | 1.24 | 0.81 | 1.18 | 0.30 | 1.24 | 0.81 |
| 701 | W270440070483001 | JAISALMER | Jaisalmer | LANELA | Piezometer | 70.81 | 27.08 | 0.70 | 204.00 | 165.00 | -0.27 | 0.14 | -0.11 | 0.05 | -0.27 | 0.14 | -0.11 | 0.05 |
| 702 | W265220072030001 | JAISALMER | Sankra | LAWAN | Dug well | 72.05 | 26.87 | 1.20 | 40.00 | 245.00 | -6.06 | -6.41 | -0.84 | -0.91 | -6.06 | -6.41 | -0.84 | -0.91 |
| 703 | W270900071460001 | JAISALMER | Sankra | LOHARKI | Dug well | 71.77 | 27.15 | 1.46 | 80.00 | 231.00 | 0.00 | 0.00 | 0.00 | -2.07 | | | | -2.07 |
| 704 | W263724071341501 | JAISALMER | Sankra | LUNA KALAN | Dug well | 71.57 | 26.62 | 1.20 | 21.80 | 299.00 | -0.74 | -2.21 | -2.61 | -1.51 | -0.74 | -2.21 | -2.61 | -1.51 |
| 705 | W264445071301501 | JAISALMER | Sankra | MADASAR | Dug well | 71.50 | 26.75 | 1.30 | 23.70 | 285.00 | 2.04 | 0.52 | -4.88 | -5.09 | 2.04 | 0.52 | -4.88 | -5.09 |
| 706 | W261500070220002 | JAISALMER | Sam | Maizalar | Piezometer | 70.37 | 26.25 | 0.95 | 200.00 | 112.00 | 5.83 | -0.37 | 0.94 | -21.03 | 5.83 | -0.37 | 0.94 | -21.03 |
| 707 | W272914070212301 | JAISALMER | Sam | Mayathiwala | Dug well | 70.36 | 27.49 | 1.20 | 70.00 | 116.00 | -0.48 | 0.80 | 0.97 | -0.07 | -0.48 | 0.80 | 0.97 | -0.07 |
| 708 | W265445070500601 | JAISALMER | Jaisalmer | MOOLSAGAR | Dug well | 70.84 | 26.91 | 1.50 | 20.50 | 235.00 | -0.24 | -0.42 | -0.42 | -1.43 | -0.24 | -0.42 | -0.42 | -1.43 |
| 709 | W265400070503001 | JAISALMER | Jaisalmer | Moolsagar_Pz | Piezometer | 70.84 | 26.90 | 0.92 | 200.00 | 258.00 | 0.00 | 0.00 | 0.00 | -0.30 | | | | -0.30 |
| 710 | W273100071431501 | JAISALMER | Jaisalmer | NACHNA | Dug well | 71.72 | 27.52 | 1.80 | 17.20 | 141.00 | 0.31 | 0.70 | 0.48 | -0.96 | 0.31 | 0.70 | 0.48 | -0.96 |
| 711 | W274840070245501 | JAISALMER | Sam | NATHU KA BERA | Piezometer | 70.42 | 27.81 | 1.00 | 75.00 | 99.00 | 0.00 | 0.00 | 0.00 | 0.33 | | | | 0.33 |
| 712 | W273645072020001 | JAISALMER | Jaisalmer | NEWEATA | Dug well | 72.03 | 27.61 | 1.15 | 31.13 | 169.00 | 0.96 | 1.37 | 1.11 | 0.31 | 0.96 | 1.37 | 1.11 | 0.31 |
| 713 | W262430071554001 | JAISALMER | Sankra | PHALSUND | Dug well | 71.93 | 26.41 | 1.31 | 10.00 | 205.00 | -1.70 | -2.92 | -1.61 | -2.79 | -1.70 | -2.92 | -1.61 | -2.79 |
| 714 | W262300070281601 | JAISALMER | Sam | PHULIA | Dug well | 70.47 | 26.38 | 0.80 | 78.51 | 111.00 | 11.53 | 4.97 | 15.23 | -2.12 | 11.53 | 4.97 | 15.23 | -2.12 |
| 715 | W262324070281801 | JAISALMER | Sam | Phulia1 | Piezometer | 70.47 | 26.39 | 0.80 | 200.00 | 137.00 | -1.43 | -2.47 | 4.12 | -1.72 | -1.43 | -2.47 | 4.12 | -1.72 |
| 716 | W263216071324101 | JAISALMER | Sankra | RAJGARH1 | Dug well | 71.54 | 26.54 | 0.10 | 27.00 | 308.00 | 0.70 | -1.49 | -1.09 | -1.66 | 0.70 | -1.49 | -1.09 | -1.66 |
| 717 | W272130070290001 | JAISALMER | Sam | Ramgarh Ignp | Piezometer | 70.48 | 27.36 | 1.00 | 300.00 | 150.00 | -0.11 | -0.08 | -0.79 | -0.26 | -0.11 | -0.08 | -0.79 | -0.26 |
| 718 | W272130070300001 | JAISALMER | Sam | Ramgarh2 | Piezometer | 70.50 | 27.36 | 1.00 | 200.00 | 148.00 | 2.45 | 0.13 | -1.98 | 0.66 | 2.45 | 0.13 | -1.98 | 0.66 |
| 719 | W273536070270001 | JAISALMER | Sam | Ranau | Piezometer | 70.45 | 27.59 | 1.06 | 102.00 | 129.00 | -6.34 | -1.78 | -2.73 | -9.53 | -6.34 | -1.78 | -2.73 | -9.53 |
| 720 | W273340071044801 | JAISALMER | Jaisalmer | Rd135 | Piezometer | 71.08 | 27.56 | 1.00 | 198.40 | 118.00 | 0.00 | -0.03 | -0.38 | -0.18 | 0.00 | -0.03 | -0.38 | -0.18 |
| 721 | W273805070144001 | JAISALMER | Sam | SADEWALA | Dug well | 70.24 | 27.63 | 1.20 | 44.80 | 118.00 | 0.32 | 0.08 | -0.08 | 0.60 | 0.32 | 0.08 | -0.08 | 0.60 |
| 722 | W264930070312401 | JAISALMER | Sam | SAM1 | Dug well | 70.52 | 26.83 | 0.70 | 29.70 | 176.00 | -0.63 | -2.53 | -3.22 | -3.08 | -0.63 | -2.53 | -3.22 | -3.08 |
| 723 | W271424070393201 | JAISALMER | Sam | Sanu1 | Piezometer | 70.66 | 27.24 | 0.63 | 195.00 | 214.00 | 1.28 | 1.59 | -0.12 | -0.16 | 1.28 | 1.59 | -0.12 | -0.16 |
| 724 | W265900071140001 | JAISALMER | Jaisalmer | SANWALA | Dug well | 71.23 | 26.98 | 1.25 | 37.35 | 188.00 | 0.36 | 0.27 | 1.10 | -0.01 | 0.36 | 0.27 | 1.10 | -0.01 |
| 725 | W264300071183001 | JAISALMER | Sam | SANWATA | Dug well | 71.31 | 26.72 | 0.75 | 53.25 | 278.00 | 4.28 | 0.89 | 0.78 | 1.10 | 4.28 | 0.89 | 0.78 | 1.10 |
| 726 | W272512071393201 | Jaisalmer | Jaisalmer | Sataya_DW | Dug well | 71.66 | 27.42 | - | 22.60 | 163.48 | 0.00 | 0.00 | 0.00 | 0.00 | 0.00 | 0.00 | 0.00 | 0.00 |
| 727 | W273457071092501 | JAISALMER | Sam | Shastri Nagar | Piezometer | 71.16 | 27.58 | 1.00 | 200.50 | 115.00 | 1.52 | -0.20 | -0.30 | -0.70 | 1.52 | -0.20 | -0.30 | -0.70 |
| 728 | W273300071423001 | JAISALMER | Jaisalmer | Shekhowala | Piezometer | 71.71 | 27.55 | 1.00 | 186.00 | 137.00 | -0.46 | 0.65 | 0.64 | -0.74 | -0.46 | 0.65 | 0.64 | -0.74 |
| 729 | W270047071270001 | JAISALMER | Jaisalmer | Sodakar | Piezometer | 71.45 | 27.01 | 1.00 | 241.40 | 208.00 | -1.06 | -0.22 | -0.97 | -1.63 | -1.06 | -0.22 | -0.97 | -1.63 |
| 730 | W270500071330001 | JAISALMER | Sankra | SRIBHADRIA | Dug well | 71.55 | 27.08 | 1.35 | 46.65 | 196.00 | 1.80 | 0.70 | -3.34 | 1.60 | 1.80 | 0.70 | -3.34 | 1.60 |
| 731 | W274800070220001 | JAISALMER | Sam | TANOT | Dug well | 70.37 | 27.80 | 1.22 | 43.88 | 112.00 | 3.71 | 1.36 | -1.27 | -0.08 | 3.71 | 1.36 | -1.27 | -0.08 |
| 732 | W273557071042501 | JAISALMER | Sam | Tuli Deep | Piezometer | 71.07 | 27.60 | 1.00 | 200.00 | 115.00 | -0.08 | -0.30 | -0.93 | -0.19 | -0.08 | -0.30 | -0.93 | -0.19 |
| 733 | W273530071040001 | JAISALMER | Sam | Tuli Shallow | Piezometer | 71.07 | 27.59 | 1.00 | 99.00 | 115.00 | -0.09 | 0.28 | -0.18 | 0.26 | -0.09 | 0.28 | -0.18 | 0.26 |
| 734 | W245624072151801 | JALORE | Raniwara | Alri | Piezometer | 72.26 | 24.94 | 1.00 | 27.40 | 168.00 | 2.03 | 1.50 | 1.60 | 1.77 | 2.03 | 1.50 | 1.60 | 1.77 |
| 735 | W251132072360001 | JALORE | Jalore | BAGRA1 | Piezometer | 72.60 | 25.19 | 0.80 | 94.40 | 162.00 | -9.87 | -14.21 | -34.48 | -12.71 | -9.87 | -14.21 | -34.48 | -12.71 |
| 736 | W251643072354501 | JALORE | Jalore | Bhagli | Piezometer | 72.60 | 25.28 | 0.60 | 79.00 | 191.00 | 2.61 | -0.58 | 2.19 | 2.34 | 2.61 | -0.58 | 2.19 | 2.34 |
| 737 | W250045072154501 | JALORE | Bhinmal | BHINMAL1 | Dug well | 72.26 | 25.01 | 0.50 | 17.95 | 145.00 | 2.38 | 0.68 | 0.57 | 0.26 | 2.38 | 0.68 | 0.57 | 0.26 |
| 738 | W245803072120801 | JALORE | Raniwara | DHANWARA | Piezometer | 72.20 | 24.97 | 0.65 | 70.00 | 152.00 | 18.58 | 12.63 | 10.78 | 11.15 | 18.58 | 12.63 | 10.78 | 11.15 |
| 739 | W251211072394601 | Jalore | Jalore | Digaon | Dug well | 72.66 | 25.20 | - | 34.00 | 173.84 | 0.00 | 0.00 | 0.00 | 0.00 | 0.00 | 0.00 | 0.00 | 0.00 |
| 740 | W245630071243001 | JALORE | Chitalwana | DOONGRI | Dug well | 71.41 | 24.94 | 1.02 | 26.00 | 37.00 | 2.15 | 1.79 | 1.15 | 2.09 | 2.15 | 1.79 | 1.15 | 2.09 |
| 741 | W252025072513301 | JALORE | Ahore | Gudha Balotan | Piezometer | 72.86 | 25.34 | 1.00 | 85.00 | 202.00 | 7.76 | 11.65 | 8.96 | 8.32 | 7.76 | 11.65 | 8.96 | 8.32 |
| 742 | W244508071494301 | JALORE | Sanchore | Hadetar | Piezometer | 71.83 | 24.75 | 1.00 | 155.00 | 66.00 | -0.55 | -1.05 | -1.44 | -1.24 | -0.55 | -1.05 | -1.44 | -1.24 |

Decadal average water level and fluctuation of ground water regime monitoring stations of Rajasthan

| S. No. | Site_ID | District | Block | Village | Type | Long | Lat | MP (m) | Depth (m) | Elevation (mamsl) | Decadal mean water level (m bgl) | | | | Fluctuation (m) from | | | |
|--------|------------------|-----------|---------------|---------------------|------------|-------|-------|--------|-----------|-------------------|----------------------------------|------------------|--------------------|-------------------|----------------------|--------|--------|--------|
| | | | | | | | | | | | May (2008-17) | August (2008-17) | November (2008-17) | January (2009-18) | May-18 | Aug-18 | Nov-18 | Jan-19 |
| 743 | W245928071353801 | JALORE | Chitalwana | Hali Bao | Piezometer | 71.59 | 24.99 | 1.00 | 112.00 | 31.00 | 0.76 | -1.00 | -0.68 | -0.40 | 0.76 | -1.00 | -0.68 | -0.40 |
| 744 | W244604072070101 | JALORE | Raniwara | Hirpura | Piezometer | 72.12 | 24.77 | 1.00 | 66.00 | 192.00 | 6.03 | 5.30 | -7.89 | -1.49 | 6.03 | 5.30 | -7.89 | -1.49 |
| 745 | W245158072180001 | JALORE | Raniwara | Kagmala(kundanpura) | Piezometer | 72.30 | 24.87 | 0.65 | 100.00 | 210.00 | 10.60 | 8.99 | 3.51 | 2.29 | 10.60 | 8.99 | 3.51 | 2.29 |
| 746 | W244824071475601 | JALORE | Sanchore | Karola | Piezometer | 71.80 | 24.81 | 1.00 | 121.00 | 50.00 | 0.94 | 0.00 | 0.21 | 0.00 | 0.94 | 0.00 | 0.21 | 0.00 |
| 747 | W252132072015101 | JALORE | Bhinmal | KHOKAGAON | Piezometer | 72.03 | 25.36 | 1.00 | 125.00 | 78.00 | -18.16 | -19.02 | -17.82 | -19.91 | -18.16 | -19.02 | -17.82 | -19.91 |
| 748 | W250313072204601 | JALORE | Bhinmal | Ledarmer | Dug well | 72.35 | 25.05 | - | 56.30 | 169.63 | 0.00 | 0.00 | 0.00 | 0.00 | 0.00 | 0.00 | 0.00 | 0.00 |
| 749 | W244234072063401 | JALORE | Raniwara | Matriwara | Piezometer | 72.11 | 24.71 | 0.90 | 130.00 | 170.00 | 4.65 | 15.30 | 5.11 | 0.35 | 4.65 | 15.30 | 5.11 | 0.35 |
| 750 | W253151072515901 | JALORE | Ahore | NIMLA | Dug well | 72.87 | 25.53 | 0.80 | 22.00 | 195.00 | 6.80 | 4.53 | 6.22 | 3.68 | 6.80 | 4.53 | 6.22 | 3.68 |
| 751 | W245830072343001 | JALORE | Jaswantpura | PUNAK KALAN | Dug well | 72.58 | 24.98 | 0.96 | 15.04 | 225.00 | 1.16 | 0.37 | 0.14 | 0.88 | 1.16 | 0.37 | 0.14 | 0.88 |
| 752 | W250202072311401 | JALORE | Jaswantpura | RAMSEEN | Dug well | 72.52 | 25.03 | 1.35 | 18.96 | 193.00 | 0.62 | -2.64 | -3.37 | -3.35 | 0.62 | -2.64 | -3.37 | -3.35 |
| 753 | W252327071593101 | JALORE | Bhinmal | Rangala | Piezometer | 71.99 | 25.39 | 1.00 | 100.00 | 76.00 | 2.15 | 0.00 | 14.22 | 0.00 | 2.15 | | 14.22 | |
| 754 | W245729071430801 | JALORE | Chitalwana | Ranodar | Piezometer | 71.72 | 24.96 | 1.00 | 122.00 | 41.00 | 0.20 | 0.00 | 0.30 | -0.55 | 0.20 | | 0.30 | -0.55 |
| 755 | W244649071562101 | JALORE | Sanchore | Sarnau Pz | Piezometer | 71.94 | 24.78 | 0.87 | 120.00 | 100.00 | 1.15 | -0.10 | 0.85 | -0.51 | 1.15 | -0.10 | 0.85 | -0.51 |
| 756 | W251209072255101 | JALORE | Jaswantpura | Serena | Piezometer | 72.43 | 25.20 | 1.00 | 113.50 | 132.00 | 4.25 | -0.30 | 1.13 | -2.10 | 4.25 | -0.30 | 1.13 | -2.10 |
| 757 | W245451071441901 | JALORE | Chitalwana | Sewada | Piezometer | 71.74 | 24.91 | 1.00 | 130.00 | 40.00 | 0.37 | 0.25 | -1.74 | 0.05 | 0.37 | 0.25 | -1.74 | 0.05 |
| 758 | W244554072011901 | JALORE | Raniwara | Sewara Pz | Piezometer | 72.02 | 24.77 | 0.80 | 116.00 | 140.00 | 2.90 | 2.15 | 4.68 | 1.71 | 2.90 | 2.15 | 4.68 | 1.71 |
| 759 | W242445076334001 | JHALAWAR | Manohar Thana | AKLERA | Dug well | 76.56 | 24.41 | 0.60 | 10.00 | 326.00 | 1.91 | 1.68 | 0.36 | 0.38 | 1.91 | 1.68 | 0.36 | 0.38 |
| 760 | W242915076181001 | JHALAWAR | Jhalara Patan | AKTASA | Dug well | 76.30 | 24.49 | 2.01 | 11.20 | 322.00 | 1.13 | 2.14 | -1.43 | -0.53 | 1.13 | 2.14 | -1.43 | -0.53 |
| 761 | W242630075545501 | JHALAWAR | Jhalara Patan | ANVLKALAN | Dug well | 75.92 | 24.44 | 0.66 | 14.84 | 365.00 | -0.12 | -1.39 | -1.82 | -2.02 | -0.12 | -1.39 | -1.82 | -2.02 |
| 762 | W241615076301501 | JHALAWAR | Bakani | ASALPUR | Dug well | 76.50 | 24.27 | 0.15 | 12.85 | 350.00 | 5.18 | 0.49 | 2.65 | 1.39 | 5.18 | 0.49 | 2.65 | 1.39 |
| 763 | W242439076111401 | JHALAWAR | Jhalara Patan | BINDA | Dug well | 76.19 | 24.41 | 1.00 | 15.00 | 338.00 | 3.03 | -0.50 | 1.31 | -3.33 | 3.03 | -0.50 | 1.31 | -3.33 |
| 764 | W235656075500501 | JHALAWAR | Dag | DAG1 | Dug well | 75.83 | 23.95 | - | 20.00 | 486.00 | 12.88 | 5.69 | 3.39 | 0.00 | 12.88 | 5.69 | 3.39 | 0.00 |
| 765 | W242600076223001 | JHALAWAR | Jhalara Patan | DOONGARGAON | Dug well | 76.38 | 24.43 | 1.22 | 10.00 | 350.00 | 3.82 | 1.15 | 2.44 | 2.35 | 3.82 | 1.15 | 2.44 | 2.35 |
| 766 | W243939076112101 | JHALAWAR | Jhalara Patan | GAGRON | Dug well | 76.19 | 24.66 | 0.82 | 20.94 | 308.00 | 2.40 | 2.57 | 1.93 | 1.66 | 2.40 | 2.57 | 1.93 | 1.66 |
| 767 | W242023076462201 | JHALAWAR | Manohar Thana | GAJWARA | Dug well | 76.77 | 24.34 | 0.97 | 20.00 | 330.00 | 11.98 | 3.42 | 3.28 | 2.68 | 11.98 | 3.42 | 3.28 | 2.68 |
| 768 | W242900075573501 | JHALAWAR | Jhalara Patan | GANESHPURA | Dug well | 75.96 | 24.48 | 0.88 | 11.89 | 348.00 | 5.53 | 0.33 | 2.07 | 2.43 | 5.53 | 0.33 | 2.07 | 2.43 |
| 769 | W235600075370001 | JHALAWAR | Dag | GANGDHAR | Dug well | 75.62 | 23.93 | 0.50 | 17.00 | 420.00 | 3.41 | -0.72 | -0.38 | -1.00 | 3.41 | -0.72 | -0.38 | -1.00 |
| 770 | W240550075520001 | JHALAWAR | Dag | GAURADIYA KALAN | Dug well | 75.87 | 24.10 | 0.77 | 10.41 | 408.00 | 4.99 | 0.08 | -0.54 | 0.23 | 4.99 | 0.08 | -0.54 | 0.23 |
| 771 | W235942075530001 | JHALAWAR | Dag | GUNAVI | Dug well | 75.88 | 24.00 | 0.25 | 16.53 | 473.00 | 7.92 | 0.22 | -1.92 | 0.85 | 7.92 | 0.22 | -1.92 | 0.85 |
| 772 | W242200075500901 | JHALAWAR | Jhalara Patan | GURARIYA JOGA | Dug well | 75.84 | 24.37 | 0.53 | 16.00 | 383.00 | 1.73 | -1.13 | -1.08 | -1.72 | 1.73 | -1.13 | -1.08 | -1.72 |
| 773 | W235710075423401 | JHALAWAR | Dag | GWALAT | Dug well | 75.71 | 23.95 | 0.60 | 9.20 | 457.00 | 5.69 | 1.04 | 0.99 | 0.44 | 5.69 | 1.04 | 0.99 | 0.44 |
| 774 | W241944075574401 | JHALAWAR | Pirawa | JASWANTPURA1 | Dug well | 75.96 | 24.33 | 1.00 | 20.00 | 355.00 | 15.46 | 1.50 | -3.03 | -1.80 | 15.46 | 1.50 | -3.03 | -1.80 |
| 775 | W243658076103401 | JHALAWAR | Jhalara Patan | JHALAWAR | Dug well | 76.18 | 24.62 | 0.83 | 24.39 | 323.00 | 6.74 | 2.21 | 3.67 | -12.03 | 6.74 | 2.21 | 3.67 | -12.03 |
| 776 | W243200076090001 | JHALAWAR | Jhalara Patan | JHALRAPATAN | Dug well | 76.15 | 24.53 | - | 9.84 | 322.00 | 1.89 | -0.71 | -1.20 | -0.68 | 1.89 | -0.71 | -1.20 | -0.68 |
| 777 | W241656076435001 | JHALAWAR | Manohar Thana | JHIRI | Dug well | 76.73 | 24.28 | 0.75 | 8.00 | 351.00 | 4.78 | 0.81 | 1.49 | 2.83 | 4.78 | 0.81 | 1.49 | 2.83 |
| 778 | W241040075500001 | JHALAWAR | Dag | KARVAN KALA | Dug well | 75.83 | 24.18 | 0.48 | 16.39 | 388.00 | 5.69 | 2.84 | -2.33 | 0.62 | 5.69 | 2.84 | -2.33 | 0.62 |
| 779 | W243000076055701 | JHALAWAR | Jhalara Patan | Krishanpura Chowki | Dug well | 76.10 | 24.50 | - | 13.16 | 321.00 | 6.19 | 1.34 | 1.34 | 1.76 | 6.19 | 1.34 | 1.34 | 1.76 |
| 780 | W243552076153001 | JHALAWAR | Jhalara Patan | MANDAWAR1 | Dug well | 76.26 | 24.60 | 0.75 | 13.39 | 335.00 | 3.91 | 1.04 | 0.73 | 3.18 | 3.91 | 1.04 | 0.73 | 3.18 |
| 781 | W241400076483001 | JHALAWAR | Manohar Thana | MANOHAR THANA1 | Dug well | 76.81 | 24.23 | 1.14 | 17.11 | 341.00 | 11.28 | -1.48 | -2.36 | -0.70 | 11.28 | -1.48 | -2.36 | -0.70 |
| 782 | W241630075503001 | JHALAWAR | Jhalara Patan | MISHROLI | Dug well | 75.84 | 24.28 | 0.39 | 13.61 | 408.00 | 5.36 | -1.91 | 0.67 | 1.21 | 5.36 | -1.91 | 0.67 | 1.21 |
| 783 | W242648076120001 | JHALAWAR | Jhalara Patan | Nahardi | Dug well | 76.20 | 24.45 | 0.75 | 8.00 | 319.00 | 2.63 | 1.96 | 1.80 | 3.37 | 2.63 | 1.96 | 1.80 | 3.37 |
| 784 | W244138076243001 | JHALAWAR | Khanpur | Piplaj | Dug well | 76.41 | 24.69 | - | 15.50 | 302.39 | 0.00 | 0.00 | 0.00 | 0.00 | 0.00 | 0.00 | 0.00 | 0.00 |
| 785 | W242100076402001 | JHALAWAR | Manohar Thana | SAREDI | Dug well | 76.67 | 24.35 | 1.54 | 18.00 | 312.00 | 0.60 | -2.36 | 0.35 | 0.84 | 0.60 | -2.36 | 0.35 | 0.84 |
| 786 | W280130075294701 | JHUNJHUNU | Udaipurwati | BADAGAON | Piezometer | 75.50 | 28.03 | 1.10 | 107.30 | 360.00 | 0.00 | 0.00 | 0.00 | 0.00 | | | | |
| 787 | W281200075104001 | JHUNJHUNU | Alsisar | Birmi | Piezometer | 75.18 | 28.20 | 1.00 | 90.00 | 307.00 | 0.22 | -0.52 | -2.21 | -0.88 | 0.22 | -0.52 | -2.21 | -0.88 |
| 788 | W280950075153001 | JHUNJHUNU | Alsisar | CHURELA | Piezometer | 75.26 | 28.16 | 1.00 | 85.00 | 320.00 | -0.86 | -1.21 | -2.10 | -1.89 | -0.86 | -1.21 | -2.10 | -1.89 |
| 789 | W281810075373001 | JHUNJHUNU | Surajgarh | Devroad | Piezometer | 75.63 | 28.30 | - | 93.00 | 305.00 | -11.46 | -11.84 | -13.33 | -13.58 | -11.46 | -11.84 | -13.33 | -13.58 |
| 790 | W280245075190002 | JHUNJHUNU | Nawalgarh | DIGHAL | Piezometer | 75.32 | 28.05 | 0.63 | 68.65 | 345.00 | -13.48 | -9.29 | -7.27 | -8.63 | -13.48 | -9.29 | -7.27 | -8.63 |
| 791 | W282423075422801 | JHUNJHUNU | Surajgarh | Dulania1 | Piezometer | 75.71 | 28.41 | - | 101.00 | 279.00 | 0.00 | 0.00 | 0.00 | 0.00 | | | | |
| 792 | W280320075153001 | JHUNJHUNU | Jhunjhunun | JAISINGHPURA | Piezometer | 75.26 | 28.06 | 1.75 | 96.80 | 342.00 | -2.47 | 0.18 | -3.21 | -2.67 | -2.47 | 0.18 | -3.21 | -2.67 |
| 793 | W281115075312001 | JHUNJHUNU | Chirawa | Khudana | Piezometer | 75.52 | 28.19 | 1.00 | 94.50 | 327.00 | -7.95 | -3.93 | -11.31 | -8.79 | -7.95 | -3.93 | -11.31 | -8.79 |
| 794 | W281300075410101 | JHUNJHUNU | Surajgarh | Lakhu | Piezometer | 75.68 | 28.22 | 1.00 | 98.00 | 313.00 | -15.74 | -13.99 | -22.21 | -18.23 | -15.74 | -13.99 | -22.21 | -18.23 |
| 795 | W275945075163001 | JHUNJHUNU | Nawalgarh | MANDASI SANDASI | Piezometer | 75.28 | 28.00 | 0.90 | 110.14 | 357.00 | 0.00 | 0.00 | 0.00 | -12.04 | | | | -12.04 |

Decadal average water level and fluctuation of ground water regime monitoring stations of Rajasthan

| S. No. | Site_ID | District | Block | Village | Type | Long | Lat | MP (m) | Depth (m) | Elevation (mamsl) | Decadal mean water level (m bgl) | | | | Fluctuation (m) from | | | |
|--------|------------------|-----------|-------------|-------------------|------------|-------|-------|--------|-----------|-------------------|----------------------------------|------------------|--------------------|-------------------|----------------------|--------|--------|--------|
| | | | | | | | | | | | May (2008-17) | August (2008-17) | November (2008-17) | January (2009-18) | May-18 | Aug-18 | Nov-18 | Jan-19 |
| 796 | W281845075262301 | JHUNJHUNU | Chirawa | MANDRELA | Piezometer | 75.44 | 28.31 | 0.75 | 79.15 | 296.00 | -8.53 | -5.31 | -3.07 | -3.60 | -8.53 | -5.31 | -3.07 | -3.60 |
| 797 | W281030075271501 | JHUNJHUNU | Jhunjunun | Math | Piezometer | 75.45 | 28.18 | - | 97.30 | 316.00 | -2.73 | -2.52 | -8.64 | -2.47 | -2.73 | -2.52 | -8.64 | -2.47 |
| 798 | W282345075400001 | JHUNJHUNU | Surajgarh | Morwa | Piezometer | 75.67 | 28.40 | - | 101.70 | 284.00 | -10.30 | -10.70 | -11.19 | -10.92 | -10.30 | -10.70 | -11.19 | -10.92 |
| 799 | W275715075130001 | JHUNJHUNU | Nawalgarh | MUKUNDGARH | Piezometer | 75.22 | 27.95 | 1.00 | 86.20 | 356.00 | -3.12 | -1.97 | -4.47 | -3.43 | -3.12 | -1.97 | -4.47 | -3.43 |
| 800 | W274844075211501 | JHUNJHUNU | Nawal Gargh | Parsarapura | Piezometer | 75.35 | 27.81 | - | 133.00 | 422.61 | 0.00 | 0.00 | 0.00 | 0.00 | | | 0.00 | 0.00 |
| 801 | W282445075440001 | JHUNJHUNU | Surajgarh | PIPLI | Piezometer | 75.73 | 28.41 | 0.90 | 106.00 | 285.00 | 0.00 | 0.00 | -22.51 | -19.22 | | | -22.51 | -19.22 |
| 802 | W281552075185101 | JHUNJHUNU | Alsisar | Rampura_Pz | Piezometer | 75.31 | 28.26 | - | 66.00 | 292.14 | 0.00 | 0.00 | 0.00 | 0.00 | 0.00 | 0.00 | 0.00 | 0.00 |
| 803 | W281425075360401 | JHUNJHUNU | Chirawa | Shivpura1 | Piezometer | 75.60 | 28.24 | 1.00 | 93.00 | 316.00 | -8.54 | -7.52 | -13.54 | -7.92 | -8.54 | -7.52 | -13.54 | -7.92 |
| 804 | W28000075320001 | JHUNJHUNU | Udaipurwati | Sithal | Piezometer | 75.53 | 28.00 | 1.20 | 83.37 | 359.00 | 0.25 | 1.21 | -2.31 | -0.84 | 0.25 | 1.21 | -2.31 | -0.84 |
| 805 | W261347073014701 | JODHPUR | Mandore | AFRI(Jodhpur) | Piezometer | 73.03 | 26.23 | 0.50 | 56.00 | 216.00 | 0.64 | -0.96 | -0.03 | -0.29 | 0.64 | -0.96 | -0.03 | -0.29 |
| 806 | W265106072130001 | JODHPUR | Phalodi | Bada Mandla | Piezometer | 72.22 | 26.85 | 1.00 | 166.50 | 253.00 | -2.40 | -4.80 | -5.60 | -5.99 | -2.40 | -4.80 | -5.60 | -5.99 |
| 807 | W262300072300001 | JODHPUR | Balesar | BALESAR_Pz | Piezometer | 72.50 | 26.38 | 1.00 | 184.80 | 235.00 | -1.26 | -0.51 | 2.42 | -2.53 | -1.26 | -0.51 | 2.42 | -2.53 |
| 808 | W262120072293301 | JODHPUR | Balesar | Balesar-I | Piezometer | 72.49 | 26.36 | 1.00 | 53.04 | 231.00 | 0.00 | 0.00 | 0.00 | 0.00 | | | | |
| 809 | W261945072433001 | JODHPUR | Mandore | BAMBORE | Dug well | 72.73 | 26.33 | - | 16.00 | 194.00 | 0.34 | -0.24 | 0.63 | 0.00 | 0.34 | -0.24 | 0.63 | |
| 810 | W272200072210001 | JODHPUR | Bap | BAP1 | Dug well | 72.35 | 27.37 | - | 27.40 | 190.00 | -3.18 | 0.00 | 0.00 | 0.00 | -3.18 | | | |
| 811 | W272030072182301 | JODHPUR | Bap | BARI DHANI | Dug well | 72.31 | 27.34 | 1.50 | 38.50 | 192.00 | 0.37 | -0.04 | -1.01 | 0.20 | 0.37 | -0.04 | -1.01 | 0.20 |
| 812 | W261900073251501 | JODHPUR | Bilara | BENAN | Dug well | 73.42 | 26.32 | 1.19 | 22.00 | 240.00 | -0.47 | 3.08 | 0.69 | -2.10 | -0.47 | 3.08 | 0.69 | -2.10 |
| 813 | W261354073362401 | JODHPUR | Bilara | Bhawi | Piezometer | 73.61 | 26.23 | 0.36 | 197.00 | 202.00 | 0.50 | -1.45 | -2.73 | -0.04 | 0.50 | -1.45 | -2.73 | -0.04 |
| 814 | W261310073373001 | JODHPUR | Bilara | BHAWI | Dug well | 73.63 | 26.22 | 0.36 | 19.91 | 260.00 | 2.17 | 0.00 | 0.14 | -0.51 | 2.17 | | 0.14 | -0.51 |
| 815 | W264800072473701 | JODHPUR | Osian | BHIMKAM KAUR | Dug well | 72.79 | 26.80 | 1.14 | 30.00 | 324.00 | 0.00 | 0.00 | 0.00 | 0.62 | | | | 0.62 |
| 816 | W261400073185001 | JODHPUR | Mandore | Bisalpur | Piezometer | 73.31 | 26.23 | 0.50 | 203.00 | 218.00 | 1.68 | 1.09 | 0.78 | -0.05 | 1.68 | 1.09 | 0.78 | -0.05 |
| 817 | W261330072543001 | JODHPUR | Luni | BUJAWAR | Dug well | 72.91 | 26.23 | 0.66 | 27.68 | 248.00 | 3.98 | 0.00 | -0.86 | -2.72 | 3.98 | | -0.86 | -2.72 |
| 818 | W261600073000001 | JODHPUR | Mandore | CAZRI | Piezometer | 73.00 | 26.27 | 0.61 | 75.50 | 242.00 | 4.60 | 4.02 | 3.81 | 3.43 | 4.60 | 4.02 | 3.81 | 3.43 |
| 819 | W261919072570701 | JODHPUR | Mandore | CAZRI(Barali) | Piezometer | 72.95 | 26.32 | 1.00 | 206.15 | 282.00 | -0.76 | -3.43 | -5.26 | -3.87 | -0.76 | -3.43 | -5.26 | -3.87 |
| 820 | W261630072560001 | JODHPUR | Mandore | CHOPASNI NATH | Dug well | 72.93 | 26.28 | 0.35 | 16.80 | 251.00 | 0.20 | -0.22 | -1.05 | -1.04 | 0.20 | -0.22 | -1.05 | -1.04 |
| 821 | W261600073162701 | JODHPUR | Mandore | DANGIWAS | Dug well | 73.27 | 26.27 | 1.58 | 23.25 | 225.00 | 3.29 | 2.68 | 1.71 | 3.29 | 2.68 | 1.71 | 1.27 | 1.71 |
| 822 | W264621072193701 | Jodhpur | Shergarh | Dechu Pz | Piezometer | 72.33 | 26.77 | - | 110.00 | 280.10 | 0.00 | 0.00 | 0.00 | 0.00 | 0.00 | 0.00 | 0.00 | 0.00 |
| 823 | W263037073224001 | JODHPUR | Bhopalgarh | DEVATRA | Dug well | 73.38 | 26.51 | 2.40 | 35.00 | 260.00 | 4.02 | 0.00 | 3.67 | -8.96 | 4.02 | | 3.67 | -8.96 |
| 824 | W264402073382301 | JODHPUR | Bhopalgarh | Dharmi Pz | Piezometer | 73.64 | 26.73 | 0.50 | 70.00 | 317.00 | 0.50 | 6.20 | 0.00 | 0.50 | 6.20 | | | |
| 825 | W260330072443001 | JODHPUR | Luni | DHAWA | Dug well | 72.74 | 26.06 | 2.60 | 35.00 | 163.00 | 9.68 | 9.43 | 8.34 | 9.13 | 9.68 | 9.43 | 8.34 | 9.13 |
| 826 | W262916072260001 | JODHPUR | Balesar | Dhirpura_Pz | Piezometer | 72.43 | 26.49 | 1.00 | 181.75 | 292.00 | -17.91 | -12.44 | -4.74 | -4.12 | -17.91 | -12.44 | -4.74 | -4.12 |
| 827 | W263036073124301 | JODHPUR | Bawari | Gangani | Piezometer | 73.21 | 26.51 | 0.60 | 160.00 | 239.00 | -0.21 | -0.27 | -0.08 | -0.81 | -0.21 | -0.27 | -0.08 | -0.81 |
| 828 | W264632073384001 | Jodhpur | Bhopalgarh | Gerasni | Piezometer | 73.64 | 26.78 | 1.00 | 125.00 | 309.74 | 0.00 | 0.00 | 0.00 | 0.00 | 0.00 | 0.00 | 0.00 | 0.00 |
| 829 | W260623072504001 | JODHPUR | Luni | JATYASANI | Dug well | 72.84 | 26.11 | - | 22.00 | 173.00 | 2.07 | 2.20 | 0.75 | 2.64 | 2.07 | 2.20 | 0.75 | 2.64 |
| 830 | W261800073020001 | JODHPUR | Mandore | JODHPUR | Dug well | 73.03 | 26.30 | 1.61 | 42.99 | 257.00 | 0.40 | -0.37 | -2.48 | -2.84 | 0.40 | -0.37 | -2.48 | -2.84 |
| 831 | W261840073032001 | JODHPUR | Mandore | Jodhpur Army Area | Piezometer | 73.06 | 26.31 | 1.00 | 197.00 | 235.00 | 0.30 | -0.03 | 0.22 | 0.03 | 0.30 | -0.03 | 0.22 | 0.03 |
| 832 | W261620072493001 | JODHPUR | Mandore | KARANI | Dug well | 72.83 | 26.27 | 1.85 | 65.15 | 213.00 | -2.44 | -6.60 | -5.70 | -7.10 | -2.44 | -6.60 | -5.70 | -7.10 |
| 833 | W270136072070301 | Jodhpur | Phalodi | Khara | Piezometer | 72.12 | 27.03 | - | 190.00 | 233.25 | 0.00 | 0.00 | 0.00 | 0.00 | 0.00 | 0.00 | 0.00 | 0.00 |
| 834 | W260902072495601 | JODHPUR | Luni | KHUDALA | Dug well | 72.83 | 26.15 | 1.40 | 35.00 | 183.00 | 0.54 | 0.42 | 1.21 | -1.88 | 0.54 | 0.42 | 1.21 | -1.88 |
| 835 | W265500072180002 | JODHPUR | Phalodi | Kolu Pz | Piezometer | 72.30 | 26.92 | 1.00 | 98.00 | 260.00 | -26.84 | -15.10 | -19.63 | -19.49 | -26.84 | -15.10 | -19.63 | -19.49 |
| 836 | W262636072281401 | Jodhpur | Balesar | Kui Jodha | Dug well | 72.47 | 26.44 | - | 16.45 | 245.72 | 0.00 | 0.00 | 0.00 | 0.00 | 0.00 | 0.00 | 0.00 | 0.00 |
| 837 | W264415073321502 | JODHPUR | Bhopalgarh | Kumara | Piezometer | 73.54 | 26.74 | 0.50 | 80.00 | 310.00 | 0.80 | 0.00 | 0.00 | 0.80 | | | | |
| 838 | W262000072120001 | JODHPUR | Shergarh | KUMARO KI DHANI | Dug well | 72.20 | 26.33 | 1.75 | 44.05 | 217.00 | -1.53 | -1.83 | -2.04 | -2.30 | -1.53 | -1.83 | -2.04 | -2.30 |
| 839 | W263314073281401 | JODHPUR | Bhopalgarh | KURI1 | Piezometer | 73.47 | 26.55 | 0.35 | 90.00 | 195.00 | 0.16 | -0.44 | 0.11 | 0.99 | 0.16 | -0.44 | 0.11 | 0.99 |
| 840 | W270340072243001 | JODHPUR | Phalodi | Lordiya | Piezometer | 72.41 | 27.06 | 1.00 | 194.00 | 262.00 | -9.13 | -10.45 | -0.38 | -0.85 | -9.13 | -10.45 | -0.38 | -0.85 |
| 841 | W260000073011501 | JODHPUR | Luni | Luni | Piezometer | 73.02 | 26.00 | 0.70 | 111.60 | 176.00 | 0.50 | -0.30 | -0.11 | 0.02 | 0.50 | -0.30 | -0.11 | 0.02 |
| 842 | W262100073023001 | JODHPUR | Mandore | MANDORE1 | Dug well | 73.04 | 26.35 | 1.26 | 35.54 | 245.00 | 4.37 | 2.20 | -0.98 | -1.15 | 4.37 | 2.20 | -0.98 | -1.15 |
| 843 | W260700073015901 | JODHPUR | Luni | MOGRA | Dug well | 73.03 | 26.12 | 1.53 | 18.39 | 188.00 | -2.64 | -6.42 | -4.46 | -4.75 | -2.64 | -6.42 | -4.46 | -4.75 |
| 844 | W262323072171001 | JODHPUR | Shergarh | Nahar Singh Nagar | Piezometer | 72.29 | 26.39 | 1.00 | 100.00 | 249.00 | 1.17 | 0.99 | 0.50 | -0.60 | 1.17 | 0.99 | 0.50 | -0.60 |
| 845 | W260915072553401 | JODHPUR | Luni | NARNADI | Piezometer | 72.93 | 26.15 | 0.90 | 73.65 | 191.00 | -0.62 | -3.51 | 8.98 | -0.92 | -0.62 | -3.51 | 8.98 | -0.92 |
| 846 | W262504072553301 | JODHPUR | Mandore | Narwa | Piezometer | 72.93 | 26.42 | 1.00 | 203.10 | 249.00 | -1.18 | -3.57 | -1.49 | -1.43 | -1.18 | -3.57 | -1.49 | -1.43 |
| 847 | W261400073273001 | JODHPUR | Bilara | Olvi | Piezometer | 73.46 | 26.23 | 1.00 | 203.00 | 239.00 | 8.34 | 5.55 | 7.35 | 6.55 | 8.34 | 5.55 | 7.35 | 6.55 |
| 848 | W264330072550002 | JODHPUR | Osian | OSIAN2 | Dug well | 72.92 | 26.73 | - | 39.21 | 339.00 | 6.73 | -0.55 | -0.11 | 0.48 | 6.73 | -0.55 | -0.11 | 0.48 |

Decadal average water level and fluctuation of ground water regime monitoring stations of Rajasthan

Appendix II

| S. No. | Site_ID | District | Block | Village | Type | Long | Lat | MP (m) | Depth (m) | Elevation (mamsl) | Decadal mean water level (m bgl) | | | | Fluctuation (m) from | | | |
|--------|------------------|----------|------------|----------------------|------------|-------|-------|--------|-----------|-------------------|----------------------------------|------------------|--------------------|-------------------|----------------------|--------|--------|--------|
| | | | | | | | | | | | May (2008-17) | August (2008-17) | November (2008-17) | January (2009-18) | May-18 | Aug-18 | Nov-18 | Jan-19 |
| 849 | W264604073251401 | JODHPUR | Bhopalgarh | Palari | Piezometer | 73.42 | 26.77 | 0.55 | 100.00 | 311.00 | 0.00 | 0.00 | 0.00 | 0.00 | | | | |
| 850 | W261425072550701 | JODHPUR | Mandore | Rajiv Nagar(Chaukha) | Piezometer | 72.92 | 26.24 | 0.68 | 126.00 | 242.00 | 1.40 | 1.67 | -0.10 | 1.16 | 1.40 | 1.67 | -0.10 | 1.16 |
| 851 | W261930072143701 | JODHPUR | Shergarh | Rajwas | Piezometer | 72.24 | 26.33 | 1.00 | 142.00 | 220.00 | -16.93 | 1.90 | -1.80 | -1.30 | -16.93 | 1.90 | -1.80 | -1.30 |
| 852 | W262210073224801 | JODHPUR | Bhopalgarh | RAMRAWAS | Dug well | 73.38 | 26.37 | 1.59 | 95.41 | 247.00 | 0.56 | 1.24 | 0.70 | 1.40 | 0.56 | 1.24 | 0.70 | 1.40 |
| 853 | W261140072463001 | JODHPUR | Luni | RARON KI DHANI | Dug well | 72.78 | 26.19 | 1.50 | 42.00 | 177.00 | -0.89 | 0.33 | 0.54 | -0.64 | -0.89 | 0.33 | 0.54 | -0.64 |
| 854 | W261448072515101 | Jodhpur | Mandore | Rohil Kalan_DW | Dug well | 72.86 | 26.25 | 1.00 | 33.00 | - | 0.00 | 0.00 | 0.00 | 0.00 | 0.00 | 0.00 | 0.00 | 0.00 |
| 855 | W260650073145001 | JODHPUR | Luni | SAJJARA | Piezometer | 73.25 | 26.11 | 0.85 | 18.00 | 209.00 | 2.45 | 1.14 | -1.37 | 0.31 | 2.45 | 1.14 | -1.37 | 0.31 |
| 856 | W262447072505601 | JODHPUR | Mandore | Salodi | Piezometer | 72.85 | 26.41 | 1.00 | 200.05 | 237.00 | -2.03 | 0.24 | -7.98 | -6.23 | 2.03 | 0.24 | -7.98 | -6.23 |
| 857 | W261945072174201 | JODHPUR | Shergarh | SHERGARH1 | Piezometer | 72.30 | 26.33 | 1.00 | 71.60 | 244.00 | 1.16 | 1.88 | 0.06 | 1.53 | 1.16 | 1.88 | 0.06 | 1.53 |
| 858 | W264915073201501 | JODHPUR | Bawari | Soyala | Piezometer | 73.34 | 26.82 | 1.00 | 216.00 | 309.00 | 0.00 | 0.00 | 0.00 | 1.75 | | | | 1.75 |
| 859 | W263400073004201 | JODHPUR | Bawari | Umaidnagar | Piezometer | 73.01 | 26.57 | 0.50 | 203.00 | 251.00 | 0.00 | 0.00 | 0.00 | 0.00 | | | | |
| 860 | W262248076553301 | KARAUJI | Karauli | Atewa | Piezometer | 76.93 | 26.38 | 1.00 | 75.00 | 302.00 | -2.99 | 8.55 | 6.92 | 5.85 | -2.99 | 8.55 | 6.92 | 5.85 |
| 861 | W265600076510001 | KARAUJI | Todabhim | AZIZPUR | Piezometer | 76.85 | 26.93 | 0.60 | 65.00 | 245.00 | 6.93 | 3.94 | 3.83 | -0.29 | 6.93 | 3.94 | 3.83 | -0.29 |
| 862 | W264135076553001 | KARAUJI | Hindaun | BADH KAMLA | Dug well | 76.93 | 26.69 | 1.00 | 14.90 | 240.00 | -1.45 | -2.20 | -1.48 | -0.43 | -1.45 | -2.20 | -1.48 | -0.43 |
| 863 | W263231077105601 | KARAUJI | Karauli | BHAUJAPURA | Dug well | 77.18 | 26.54 | 1.04 | 16.26 | 301.00 | 1.44 | 6.98 | 5.31 | 5.54 | 1.44 | 6.98 | 5.31 | 5.54 |
| 864 | W262803076535901 | KARAUJI | Karauli | BIJALPUR | Dug well | 76.90 | 26.47 | 1.62 | 40.00 | 344.00 | 0.00 | 0.00 | 0.00 | 0.00 | | | | |
| 865 | W263145077043001 | KARAUJI | Karauli | Deeppura-Pz D | Piezometer | 77.08 | 26.53 | 1.00 | 196.80 | 268.00 | -2.43 | 13.92 | 18.01 | 16.50 | -2.43 | 13.92 | 18.01 | 16.50 |
| 866 | W263145077043002 | KARAUJI | Karauli | Deeppura-Pz M | Piezometer | 77.08 | 26.53 | 1.00 | 105.30 | 268.00 | 0.00 | 16.10 | 26.85 | 26.32 | | 16.10 | 26.85 | 26.32 |
| 867 | W263314077001901 | Karauli | Karauli | Gurla Pahari | Dug well | 77.01 | 26.55 | - | 30.00 | 271.57 | 0.00 | 0.00 | 0.00 | 0.00 | | 0.00 | 0.00 | 0.00 |
| 868 | W263830077001501 | KARAUJI | Hindaun | GURLA1 | Dug well | 77.00 | 26.64 | 0.40 | 36.30 | 256.00 | -3.31 | 4.63 | 5.14 | 4.94 | -3.31 | 4.63 | 5.14 | 4.94 |
| 869 | W264400077020001 | KARAUJI | Hindaun | Hindaun | Dug well | 77.03 | 26.73 | 1.10 | 11.00 | 229.00 | 0.35 | 0.66 | -0.61 | -1.06 | 0.35 | 0.66 | -0.61 | -1.06 |
| 870 | W264200077010001 | KARAUJI | Hindaun | ISLAMPUR | Dug well | 77.02 | 26.70 | 0.50 | 10.00 | 240.00 | 0.00 | -2.31 | -3.52 | -2.28 | 0.00 | -2.31 | -3.52 | -2.28 |
| 871 | W264930076560001 | KARAUJI | Todabhim | KARAMPURA1 | Piezometer | 76.93 | 26.83 | 0.60 | 59.00 | 222.00 | -4.85 | -4.14 | -2.70 | -2.45 | -4.85 | -4.14 | -2.70 | -2.45 |
| 872 | W262530076560001 | KARAUJI | Karauli | KARSAI | Dug well | 76.93 | 26.43 | 0.50 | 24.00 | 284.00 | -2.56 | -2.03 | -3.61 | -1.80 | -2.56 | -2.03 | -3.61 | -1.80 |
| 873 | W261929076560001 | KARAUJI | Karauli | KELADEVI | Dug well | 76.93 | 26.32 | 1.87 | 15.17 | 340.00 | -7.13 | 0.83 | 0.94 | 0.90 | -7.13 | 0.83 | 0.94 | 0.90 |
| 874 | W262419077073901 | Karauli | Sapotra | Langra_Pz | Piezometer | 77.13 | 26.41 | - | 80.00 | 320.56 | 0.00 | 0.00 | 0.00 | 0.00 | 0.00 | 0.00 | 0.00 | 0.00 |
| 875 | W261952076504601 | KARAUJI | Karauli | Lauhra | Dug well | 76.85 | 26.33 | 0.15 | 14.70 | 302.00 | 1.66 | 4.18 | 1.65 | 1.26 | 1.66 | 4.18 | 1.65 | 1.26 |
| 876 | W262600076570001 | KARAUJI | Karauli | Mamachari | Dug well | 76.95 | 26.43 | 0.10 | 20.00 | 293.00 | 0.00 | 0.00 | 0.00 | 0.00 | | | | |
| 877 | W261840077143201 | KARAUJI | Sapotra | MANDRAL | Dug well | 77.24 | 26.31 | 1.36 | 38.00 | 199.00 | -2.13 | -8.93 | 0.00 | 6.30 | -2.13 | -8.93 | | 6.30 |
| 878 | W264303076411901 | KARAUJI | Nadauti | NADAUTI | Dug well | 76.69 | 26.72 | 0.55 | 10.21 | 242.00 | 3.57 | 2.37 | 1.38 | 3.35 | 3.57 | 2.37 | 1.38 | 3.35 |
| 879 | W261930076410001 | KARAUJI | Sapotra | NAROLI DANG | Dug well | 76.68 | 26.33 | 0.50 | 23.00 | 267.00 | 0.00 | 0.00 | 0.00 | 0.00 | | | | |
| 880 | W263630076424101 | KARAUJI | Nadauti | SAHAR1 | Dug well | 76.71 | 26.61 | 0.54 | 29.56 | 254.00 | 0.00 | -3.90 | 7.20 | 4.62 | | -3.90 | 7.20 | 4.62 |
| 881 | W261646076461101 | KARAUJI | Sapotra | SAPOTRA1 | Dug well | 76.77 | 26.28 | 0.84 | 27.00 | 253.00 | 0.00 | -0.86 | -2.17 | -0.55 | | -0.86 | -2.17 | -0.55 |
| 882 | W250227075542401 | KOTA | Ladpura | ALANIA | Dug well | 75.91 | 25.04 | 1.10 | 12.20 | 348.00 | 1.70 | 0.98 | -1.39 | -3.78 | 1.70 | 0.98 | -1.39 | -3.78 |
| 883 | W252645076260501 | KOTA | Itawa | AYANA | Dug well | 76.43 | 25.45 | 0.53 | 21.17 | 245.00 | 7.95 | 4.50 | -0.31 | 0.14 | 7.95 | 4.50 | -0.31 | 0.14 |
| 884 | W250115075420001 | KOTA | Ladpura | BORAWAS | Dug well | 75.70 | 25.02 | 1.35 | 7.15 | 468.00 | 1.58 | -0.15 | 1.16 | 1.33 | 1.58 | -0.15 | 1.16 | 1.33 |
| 885 | W245430075584001 | KOTA | Ladpura | DARA | Dug well | 75.98 | 24.91 | 0.65 | 10.00 | 363.00 | 3.30 | 1.40 | -3.29 | -0.44 | 3.30 | 1.40 | -3.29 | -0.44 |
| 886 | W251430076052001 | KOTA | Sultanpur | DIGOD1 | Dug well | 76.09 | 25.24 | 1.20 | 6.25 | 262.00 | 0.17 | 0.41 | -0.44 | -0.13 | 0.17 | 0.41 | -0.44 | -0.13 |
| 887 | W251016076121201 | Kota | Sultanpur | Gadepan_Pz | Piezometer | 76.20 | 25.17 | - | 60.00 | 254.02 | 0.00 | 0.00 | 0.00 | 0.00 | | 0.00 | 0.00 | 0.00 |
| 888 | W253433076183601 | KOTA | Itawa | GAINTA | Dug well | 76.31 | 25.58 | 0.94 | 27.00 | 224.00 | 2.30 | -4.19 | -2.46 | 1.48 | 2.30 | -4.19 | -2.46 | 1.48 |
| 889 | W251324075494601 | KOTA | Ladpura | GIRDHARPURA | Dug well | 75.83 | 25.22 | - | 7.00 | 253.00 | 0.74 | 2.19 | -0.25 | -0.12 | 0.74 | 2.19 | -0.25 | -0.12 |
| 890 | W251557075545501 | KOTA | Ladpura | GUDLI | Dug well | 75.92 | 25.27 | 0.88 | 14.82 | 250.00 | 3.95 | 2.91 | 0.64 | -0.05 | 3.95 | 2.91 | 0.64 | -0.05 |
| 891 | W252615076240001 | KOTA | Itawa | KESHAVPURA | Dug well | 76.40 | 25.44 | 0.90 | 12.12 | 247.00 | 2.32 | 2.05 | 1.61 | 1.61 | 2.32 | 2.05 | 1.61 | 1.61 |
| 892 | W254041076283001 | KOTA | Itawa | KHATOLI | Dug well | 76.48 | 25.68 | 0.90 | 15.50 | 208.00 | 0.00 | 3.22 | 0.09 | -0.14 | | 3.22 | 0.09 | -0.14 |
| 893 | W250716075575601 | KOTA | Ladpura | KHERARASULPUR | Dug well | 75.97 | 25.12 | 0.69 | 11.83 | 259.00 | 2.25 | 2.80 | -0.51 | 1.88 | 2.25 | 2.80 | -0.51 | 1.88 |
| 894 | W251100075510001 | KOTA | Ladpura | KOTA1 | Dug well | 75.85 | 25.18 | 0.59 | 18.31 | 261.00 | 3.20 | 0.61 | -0.48 | -0.16 | 3.20 | 0.61 | -0.48 | -0.16 |
| 895 | W245600075560001 | KOTA | Ladpura | MANDANA | Dug well | 75.93 | 24.93 | 0.68 | 13.42 | 373.00 | 0.21 | 0.71 | -1.05 | -0.81 | 0.21 | 0.71 | -1.05 | -0.81 |
| 896 | W252209076094501 | KOTA | Sultanpur | MANDAVRA | Dug well | 76.16 | 25.37 | 0.68 | 16.28 | 219.00 | 7.72 | 7.19 | 4.65 | 4.36 | 7.72 | 7.19 | 4.65 | 4.36 |
| 897 | W250600076121801 | KOTA | Sangod | RAJGARH1 | Dug well | 76.21 | 25.10 | 0.10 | 22.90 | 251.00 | 7.81 | -0.49 | -0.63 | 1.09 | 7.81 | -0.49 | -0.63 | 1.09 |
| 898 | W252200076180001 | KOTA | Sultanpur | RATTANPURA | Dug well | 76.30 | 25.37 | 0.80 | 21.17 | 235.00 | -1.95 | -3.33 | -0.70 | 0.06 | -1.95 | -3.33 | -0.70 | 0.06 |
| 899 | W263239074011301 | Nagaur | Riyan | Aakeli -A | Piezometer | 74.02 | 26.54 | 1.10 | 146.00 | 315.27 | 0.00 | 0.00 | 0.00 | 0.00 | 0.00 | 0.00 | 0.00 | 0.00 |
| 900 | W264847074352801 | Nagaur | Parbatsar | Bagot_DW | Dug well | 74.59 | 26.81 | 0.50 | 46.30 | 424.69 | 0.00 | 0.00 | 0.00 | 0.00 | 0.00 | 0.00 | 0.00 | 0.00 |
| 901 | W273413074260001 | NAGAUUR | Ladnu | BANKALIA | Dug well | 74.43 | 27.57 | 2.68 | 49.32 | 326.00 | 1.82 | 0.75 | 0.54 | -0.83 | 1.82 | 0.75 | 0.54 | -0.83 |

Decadal average water level and fluctuation of ground water regime monitoring stations of Rajasthan

| S. No. | Site_ID | District | Block | Village | Type | Long | Lat | MP (m) | Depth (m) | Elevation (mamsl) | Decadal mean water level (m bgl) | | | | Fluctuation (m) from | | | |
|--------|------------------|----------|------------|--------------------|------------|-------|-------|--------|-----------|-------------------|----------------------------------|------------------|--------------------|-------------------|----------------------|--------|--------|--------|
| | | | | | | | | | | | May (2008-17) | August (2008-17) | November (2008-17) | January (2009-18) | May-18 | Aug-18 | Nov-18 | Jan-19 |
| 902 | W271800073370001 | NAGAUR | Nagaur | BARANI | Dug well | 73.62 | 27.30 | 1.75 | 65.20 | 292.00 | 0.65 | 0.29 | -0.84 | -1.58 | 0.65 | 0.29 | -0.84 | -1.58 |
| 903 | W262920074063501 | Nagaur | Riyan | Bhawal_Pz | Piezometer | 74.11 | 26.49 | 1.15 | 80.00 | 329.80 | 0.00 | 0.00 | 0.00 | 0.00 | 0.00 | 0.00 | 0.00 | 0.00 |
| 904 | W265044074023001 | NAGAUR | Degana | CHAKDHANI | Dug well | 74.04 | 26.85 | 2.21 | 50.00 | 318.00 | 0.20 | -0.24 | -1.49 | -8.64 | 0.20 | -0.24 | -1.49 | -8.64 |
| 905 | W270915074204501 | NAGAUR | Didwana | CHHOTI KHATU | Dug well | 74.35 | 27.15 | 1.00 | 43.00 | 346.00 | 7.19 | 2.38 | 6.01 | 6.92 | 7.19 | 2.38 | 6.01 | 6.92 |
| 906 | W272755073365801 | NAGAUR | Nagaur | CHILO | Dug well | 73.62 | 27.47 | 0.68 | 36.00 | 305.00 | -0.61 | -0.93 | -0.67 | -0.72 | -0.61 | -0.93 | -0.67 | -0.72 |
| 907 | W265547074151801 | NAGAUR | Degana | CHOSLI | Dug well | 74.26 | 26.93 | 1.78 | 55.00 | 342.00 | 3.43 | 3.73 | 4.85 | -7.34 | 3.43 | 3.73 | 4.85 | -7.34 |
| 908 | W272215074390001 | NAGAUR | Didwana | DAULATPURA | Dug well | 74.65 | 27.37 | 2.12 | 38.00 | 358.00 | -1.27 | -1.28 | -0.95 | -0.54 | -1.27 | -1.28 | -0.95 | -0.54 |
| 909 | W264905074211701 | NAGAUR | Degana | Degana (GWD) | Piezometer | 74.35 | 26.82 | 1.00 | 100.00 | 339.00 | 0.90 | -0.20 | 0.05 | -1.10 | 0.90 | -0.20 | 0.05 | -1.10 |
| 910 | W270800073173801 | NAGAUR | Nagaur | DEU | Dug well | 73.29 | 27.13 | 2.12 | 60.00 | 306.00 | -2.88 | -2.55 | -2.61 | -2.56 | -2.88 | -2.55 | -2.61 | -2.56 |
| 911 | W272400074330001 | NAGAUR | Didwana | DIDWANA1 | Dug well | 74.55 | 27.40 | - | 31.63 | 343.00 | 0.73 | 0.64 | 0.16 | -0.87 | 0.73 | 0.64 | 0.16 | -0.87 |
| 912 | W263540073501401 | Nagaur | Merta | Gathiya_Pz | Piezometer | 73.84 | 26.59 | 0.80 | 160.00 | - | 0.00 | 0.00 | 0.00 | 0.00 | 0.00 | 0.00 | 0.00 | 0.00 |
| 913 | W271034073081601 | Nagaur | Nagaur | Karnoo_Pz | Piezometer | 73.14 | 27.18 | 0.80 | 150.00 | 281.93 | 0.00 | 0.00 | 0.00 | 0.00 | 0.00 | 0.00 | 0.00 | 0.00 |
| 914 | W265741073433901 | Nagaur | Mundwa | Khur Khura Khurd | Piezometer | 73.73 | 26.96 | 1.00 | 160.00 | - | 0.00 | 0.00 | 0.00 | 0.00 | 0.00 | 0.00 | 0.00 | 0.00 |
| 915 | W272045074290001 | NAGAUR | Didwana | KOLIA | Dug well | 74.48 | 27.35 | 1.27 | 35.00 | 332.00 | 7.25 | 9.54 | 3.80 | -6.65 | 7.25 | 9.54 | 3.80 | -6.65 |
| 916 | W272045074290002 | NAGAUR | Didwana | Kolia_Pz | Piezometer | 74.48 | 27.35 | 0.50 | 100.00 | 332.00 | -2.02 | -0.53 | 3.04 | -2.00 | -2.02 | -0.53 | 3.04 | -2.00 |
| 917 | W270841074515801 | Nagaur | Kuchaman | Kuchaman_Pz | Piezometer | 74.87 | 27.14 | 1.00 | 100.00 | - | 0.00 | 0.00 | 0.00 | 0.00 | 0.00 | 0.00 | 0.00 | 0.00 |
| 918 | W265643073594501 | NAGAUR | Mundwa | KUCHERA | Piezometer | 74.00 | 26.95 | 0.90 | 74.00 | 315.00 | -0.34 | -0.80 | 1.53 | 2.48 | -0.34 | -0.80 | 1.53 | 2.48 |
| 919 | W273340074152001 | NAGAUR | Ladnu | Manu | Piezometer | 74.26 | 27.56 | 1.00 | 100.00 | 332.00 | -1.32 | -1.24 | -2.04 | 1.50 | -1.32 | -1.24 | -2.04 | 1.50 |
| 920 | W271843074425801 | Nagaur | Didwana | Maulasar_Pz | Piezometer | 74.72 | 27.31 | 1.00 | 87.00 | 381.06 | 0.00 | 0.00 | 0.00 | 0.00 | 0.00 | 0.00 | 0.00 | 0.00 |
| 921 | W263900074021701 | NAGAUR | Merta | MERTA CITY | Piezometer | 74.04 | 26.65 | 1.00 | 77.00 | 308.00 | 2.64 | 0.00 | 0.00 | 0.00 | 2.64 | 0.00 | 0.00 | 0.00 |
| 922 | W264331073552901 | Nagaur | Merta | Merta Road_Pz | Piezometer | 73.92 | 26.73 | 1.00 | 119.00 | 317.66 | 0.00 | 0.00 | 0.00 | 0.00 | 0.00 | 0.00 | 0.00 | 0.00 |
| 923 | W271100073450001 | NAGAUR | Nagaur | Nagaur1 (GWD) | Piezometer | 73.75 | 27.18 | 0.70 | 100.00 | 295.00 | 5.90 | 2.08 | 5.15 | 5.90 | 2.08 | 5.15 | 5.15 | 3.15 |
| 924 | W265442073224201 | Nagaur | Mundwa | Nagri | Piezometer | 73.38 | 26.91 | 1.00 | 180.00 | 294.89 | 0.00 | 0.00 | 0.00 | 0.00 | 0.00 | 0.00 | 0.00 | 0.00 |
| 925 | W264532073461501 | Nagaur | Merta | Nokha Chandwata_Pz | Piezometer | 73.77 | 26.76 | 1.10 | 150.00 | 346.59 | 0.00 | 0.00 | 0.00 | 0.00 | 0.00 | 0.00 | 0.00 | 0.00 |
| 926 | W272231074310001 | NAGAUR | Didwana | RAGHUNATHPURA | Dug well | 74.52 | 27.38 | 2.64 | 45.36 | 340.00 | -6.36 | -10.02 | -8.31 | -9.05 | -6.36 | -10.02 | -8.31 | -9.05 |
| 927 | W270520074252301 | Nagaur | Makrana | Rani Gaon_Pz | Piezometer | 74.42 | 27.09 | 1.00 | 72.00 | 353.75 | 0.00 | 0.00 | 0.00 | 0.00 | 0.00 | 0.00 | 0.00 | 0.00 |
| 928 | W263200074150001 | NAGAUR | Riyan | RIAN | Dug well | 74.25 | 26.53 | 1.63 | 46.00 | 351.00 | -0.51 | -2.48 | -2.10 | -1.58 | -0.51 | -2.48 | -2.10 | -1.58 |
| 929 | W273100074310001 | NAGAUR | Ladnu | SANWARD | Dug well | 74.52 | 27.52 | 2.53 | 36.00 | 339.00 | -1.85 | -1.58 | -0.97 | -0.61 | -1.85 | -1.58 | -0.97 | -0.61 |
| 930 | W272831074304501 | NAGAUR | Didwana | SINGHANA1 | Dug well | 74.51 | 27.48 | - | 40.38 | 348.00 | 1.27 | 0.34 | -0.45 | 1.37 | 1.27 | 0.34 | -0.45 | 1.37 |
| 931 | W250651073093101 | PALI | Sumarpur | Balwana | Dug well | 73.16 | 25.11 | 0.69 | 10.00 | 299.00 | 3.22 | 1.62 | -0.51 | -1.81 | 3.22 | 1.62 | -0.51 | -1.81 |
| 932 | W261946074034701 | PALI | Jaitaran | BASS1 | Dug well | 74.06 | 26.33 | 1.95 | 17.00 | 304.00 | 1.17 | -0.97 | -1.55 | -2.14 | 1.17 | -0.97 | -1.55 | -2.14 |
| 933 | W254929073364501 | PALI | Marwar Jn. | Binjliawas | Piezometer | 73.61 | 25.82 | 1.00 | 150.00 | 253.00 | 6.43 | 4.10 | 3.07 | 3.06 | 6.43 | 4.10 | 3.07 | 3.06 |
| 934 | W252200073120001 | PALI | Sumarpur | BIRAMI | Dug well | 73.20 | 25.37 | 0.30 | 20.00 | 250.00 | 3.25 | 1.94 | -0.09 | -0.26 | 3.25 | 1.94 | -0.09 | -0.26 |
| 935 | W251400073313001 | PALI | Desuri | GHANERAO | Dug well | 73.53 | 25.23 | 0.58 | 23.12 | 378.00 | 0.68 | -3.35 | -3.78 | -3.03 | 0.68 | -3.35 | -3.78 | -3.03 |
| 936 | W253630073184501 | PALI | Pali | GUNDOJ | Dug well | 73.31 | 25.61 | 0.25 | 24.14 | 229.00 | 2.57 | -0.03 | 1.08 | 1.41 | 2.57 | -0.03 | 1.08 | 1.41 |
| 937 | W260800074060301 | PALI | Raipur | HAIJWAS | Dug well | 74.10 | 26.13 | 1.15 | 21.98 | 346.00 | 3.90 | 0.00 | 1.01 | 3.37 | 3.90 | 0.00 | 1.01 | 3.37 |
| 938 | W260053074014401 | Pali | Raipur | Haripur Rly Str | Dug well | 74.03 | 26.01 | 0.50 | 24.50 | 473.20 | 0.00 | 0.00 | 0.00 | 0.00 | 0.00 | 0.00 | 0.00 | 0.00 |
| 939 | W254900073034501 | PALI | Rohat | JAITPURA | Dug well | 73.06 | 25.82 | 0.78 | 13.89 | 186.00 | 2.38 | 0.77 | 1.82 | 2.37 | 2.38 | 0.77 | 1.82 | 2.37 |
| 940 | W255110073283001 | PALI | Sojat | KANAWAS | Dug well | 73.48 | 25.85 | - | 20.00 | 237.00 | 3.07 | 3.04 | 1.99 | 4.09 | 3.07 | 3.04 | 1.99 | 4.09 |
| 941 | W255000073381501 | PALI | Sojat | KARIASODA | Dug well | 73.64 | 25.83 | 0.65 | 21.00 | 266.00 | 7.79 | 6.78 | 6.16 | 5.03 | 7.79 | 6.78 | 6.16 | 5.03 |
| 942 | W252945073153001 | PALI | Rani | KIRWA | Dug well | 73.26 | 25.50 | - | 21.00 | 240.00 | 0.00 | 0.19 | 0.00 | 0.00 | 0.00 | 0.19 | 0.00 | 0.00 |
| 943 | W260900074010601 | PALI | Jaitaran | NIMAJ | Dug well | 74.02 | 26.15 | 1.30 | 39.00 | 284.00 | -6.55 | -2.87 | -5.41 | -0.16 | -6.55 | -2.87 | -5.41 | -0.16 |
| 944 | W251345073094501 | PALI | Sumarpur | NIMBORNATH | Dug well | 73.16 | 25.23 | 0.36 | 8.30 | 282.00 | 0.28 | -0.42 | -0.70 | 0.12 | 0.28 | -0.42 | -0.70 | 0.12 |
| 945 | W254600073200001 | PALI | Pali | PALI1 | Dug well | 73.33 | 25.77 | 0.51 | 12.09 | 218.00 | 2.53 | 0.77 | -0.23 | -1.93 | 2.53 | 0.77 | -0.23 | -1.93 |
| 946 | W250930073125801 | PALI | Bali | PERWA | Dug well | 73.22 | 25.16 | 1.25 | 15.00 | 300.00 | 1.21 | -1.39 | -2.98 | -3.15 | 1.21 | -1.39 | -2.98 | -3.15 |
| 947 | W261200073490001 | PALI | Jaitaran | PRITHIPURA | Dug well | 73.82 | 26.20 | 1.25 | 36.00 | 284.00 | 1.73 | 2.56 | 1.55 | 0.73 | 1.73 | 2.56 | 1.55 | 0.73 |
| 948 | W251100073173001 | PALI | Bali | RADAWAS | Dug well | 73.29 | 25.18 | 0.98 | 24.03 | 306.00 | 6.66 | 3.54 | 1.32 | 6.66 | 3.54 | 1.32 | 6.66 | 1.32 |
| 949 | W260330074033001 | PALI | Raipur | RAIPUR-II | Dug well | 74.06 | 26.06 | - | 12.70 | 343.00 | 0.00 | 0.00 | 0.00 | 0.82 | 0.00 | 0.00 | 0.00 | 0.82 |
| 950 | W250659073282101 | PALI | Desuri | RANAKPUR | Dug well | 73.47 | 25.12 | 2.13 | 16.46 | 419.00 | -1.92 | -1.15 | 0.31 | 0.78 | -1.92 | -1.15 | 0.31 | 0.78 |
| 951 | W255705073083501 | PALI | Rohat | ROHAT1 | Piezometer | 73.14 | 25.95 | 0.92 | 24.00 | 189.00 | -0.04 | -0.25 | -0.37 | -0.38 | -0.04 | -0.25 | -0.37 | -0.38 |
| 952 | W251045073274501 | PALI | Desuri | SADRI | Dug well | 73.46 | 25.18 | 0.70 | 19.80 | 359.00 | 1.10 | -2.60 | -2.30 | -0.15 | 1.10 | -2.60 | -2.30 | -0.15 |
| 953 | W251855073105801 | PALI | Sumarpur | SANDERAO | Dug well | 73.18 | 25.32 | 1.05 | 17.20 | 256.00 | 5.24 | 1.41 | 1.61 | -1.62 | 5.24 | 1.41 | 1.61 | -1.62 |
| 954 | W255728073230001 | PALI | Sojat | SARDARSAMAD | Dug well | 73.38 | 25.96 | 0.90 | 17.00 | 219.00 | 2.43 | 0.63 | 0.89 | -0.62 | 2.43 | 0.63 | 0.89 | -0.62 |

Decadal average water level and fluctuation of ground water regime monitoring stations of Rajasthan

| S. No. | Site_ID | District | Block | Village | Type | Long | Lat | MP (m) | Depth (m) | Elevation (mamsl) | Decadal mean water level (m bgl) | | | | Fluctuation (m) from | | | |
|--------|------------------|----------------|--------------|------------------------|------------|-------|-------|--------|-----------|-------------------|----------------------------------|------------------|--------------------|-------------------|----------------------|--------|--------|--------|
| | | | | | | | | | | | May (2008-17) | August (2008-17) | November (2008-17) | January (2009-18) | May-18 | Aug-18 | Nov-18 | Jan-19 |
| 955 | W250845073050201 | PALI | Sumarpur | SUMERPUR1 | Dug well | 73.08 | 25.15 | 1.70 | 18.30 | 274.00 | 0.00 | 0.90 | 0.00 | 0.00 | 0.90 | | | |
| 956 | W254328072580001 | PALI | Rohat | VAED | Dug well | 72.97 | 25.72 | 1.31 | 16.81 | 173.00 | 5.78 | 1.93 | 1.41 | 1.83 | 5.78 | 1.93 | 1.41 | 1.83 |
| 957 | W235400074484502 | PRATAPGARH | Arnod | Arnod_Pz | Piezometer | 74.81 | 23.90 | 1.00 | 60.00 | 511.00 | -5.90 | 1.11 | -3.16 | -0.93 | -5.90 | 1.11 | -3.16 | -0.93 |
| 958 | W241054074421001 | PRATAPGARH | Pratapgarh | Barawarda | Dug well | 74.70 | 24.18 | 0.21 | 19.79 | 406.00 | 1.05 | 1.03 | -2.52 | 2.19 | 1.05 | 1.03 | -2.52 | 2.19 |
| 959 | W242310074420001 | PRATAPGARH | Chhotisadri | Choti Sadri | Dug well | 74.70 | 24.39 | 0.43 | 25.68 | 494.00 | -0.91 | -1.29 | 4.87 | -0.49 | -0.91 | -1.29 | 4.87 | -0.49 |
| 960 | W240202074393101 | PRATAPGARH | Pratapgarh | Devgarh | Dug well | 74.66 | 24.03 | 0.50 | 6.00 | 526.00 | -1.80 | 1.03 | -1.74 | -0.68 | -1.80 | 1.03 | -1.74 | -0.68 |
| 961 | W240545074273001 | PRATAPGARH | Dhariyawad | Dhariwad | Dug well | 74.46 | 24.10 | - | 8.45 | 234.00 | 0.00 | -1.65 | 0.00 | 0.00 | -1.65 | | | |
| 962 | W241600074403001 | PRATAPGARH | Chhotisadri | Dholapani | Dug well | 74.68 | 24.27 | 0.60 | 7.00 | 417.00 | 1.18 | 0.45 | -0.88 | 1.20 | 1.18 | 0.45 | -0.88 | 1.20 |
| 963 | W240533074284701 | PRATAPGARH | Dhariyawad | Jawahar Nagar | Dug well | 74.48 | 24.09 | 0.70 | 8.37 | 233.00 | -1.31 | 0.42 | -2.88 | 1.01 | -1.31 | 0.42 | -2.88 | 1.01 |
| 964 | W234433074405901 | PRATAPGARH | Peepalkhoont | JHATIA BARI | Dug well | 74.68 | 23.74 | 0.94 | 7.56 | 339.00 | -0.75 | 0.78 | 0.46 | 1.43 | -0.75 | 0.78 | 0.46 | 1.43 |
| 965 | W240200074273001 | PRATAPGARH | Dhariyawad | KHUNTA | Dug well | 74.46 | 24.03 | 0.70 | 7.60 | 252.00 | 1.36 | 0.24 | 0.00 | 1.04 | 1.36 | 0.24 | 0.00 | 1.04 |
| 966 | W235038074381601 | PRATAPGARH | Peepalkhoont | Lamba Dabra | Dug well | 74.64 | 23.84 | - | 16.20 | 368.00 | 1.38 | 0.37 | -3.34 | 1.35 | 1.38 | 0.37 | -3.34 | 1.35 |
| 967 | W234630074513001 | PRATAPGARH | Arnod | Moheda | Dug well | 74.86 | 23.78 | 0.50 | 18.50 | 505.00 | 0.77 | 2.14 | -2.37 | -0.04 | 0.77 | 2.14 | -2.37 | -0.04 |
| 968 | W240127074523101 | PRATAPGARH | Pratapgarh | Mokhpapura | Dug well | 74.88 | 24.02 | - | 20.00 | 499.00 | 6.52 | 1.88 | -1.40 | -1.81 | 6.52 | 1.88 | -1.40 | -1.81 |
| 969 | W235736074260501 | PRATAPGARH | Dhariyawad | Mungana | Dug well | 74.43 | 23.96 | - | 13.56 | 215.00 | 0.10 | -0.98 | -1.11 | 0.00 | 0.10 | -0.98 | -1.11 | 0.00 |
| 970 | W233730074515901 | PRATAPGARH | Arnod | Ninor | Dug well | 74.87 | 23.63 | 1.00 | 10.36 | 532.00 | 1.28 | 0.07 | -0.61 | 1.84 | 1.28 | 0.07 | -0.61 | 1.84 |
| 971 | W233733074515701 | PRATAPGARH | Arnod | Ninor Pz | Piezometer | 74.87 | 23.63 | 1.00 | 150.00 | 532.00 | 1.11 | 3.56 | 0.00 | 2.64 | 1.11 | 3.56 | 0.00 | 2.64 |
| 972 | W234745074340001 | PRATAPGARH | Peepalkhoont | Peepalkhoont | Dug well | 74.57 | 23.80 | 0.23 | 16.00 | 221.00 | -4.72 | 4.43 | 4.17 | -5.67 | -4.72 | 4.43 | 4.17 | -5.67 |
| 973 | W23462074383401 | PRATAPGARH | Peepalkhoont | Pipli Chowk Ghantiyali | Dug well | 74.64 | 23.77 | 1.00 | 16.00 | - | 0.00 | 0.00 | 0.00 | 0.00 | | | 0.00 | 0.00 |
| 974 | W240207074470001 | PRATAPGARH | Pratapgarh | Pratapgarh | Dug well | 74.78 | 24.04 | - | 11.00 | 507.00 | 0.51 | 0.37 | -0.84 | -0.19 | 0.51 | 0.37 | -0.84 | -0.19 |
| 975 | W240430074343001 | PRATAPGARH | Pratapgarh | Punga Talab | Dug well | 74.58 | 24.08 | 0.21 | 12.99 | 363.00 | 0.00 | 0.00 | 0.00 | 0.00 | | | | |
| 976 | W240200074583901 | PRATAPGARH | Pratapgarh | RAJPURIA | Dug well | 74.98 | 24.03 | 0.52 | 13.18 | 447.00 | 1.11 | 0.48 | -1.03 | 0.63 | 1.11 | 0.48 | -1.03 | 0.63 |
| 977 | W235453074422601 | PRATAPGARH | Pratapgarh | Suhagpur | Dug well | 74.71 | 23.91 | 0.10 | 14.00 | 438.00 | -1.31 | 0.62 | -2.34 | 0.64 | -1.31 | 0.62 | -2.34 | 0.64 |
| 978 | W253000073501901 | RAJSAMAND | Bhim | BAGHANA | Dug well | 73.84 | 25.50 | 0.74 | 17.86 | 658.00 | 2.25 | -1.26 | -3.51 | -2.84 | 2.25 | -1.26 | -3.51 | -2.84 |
| 979 | W255000074050001 | RAJSAMAND | Bhim | BALI1 | Dug well | 74.08 | 25.83 | 1.30 | 12.82 | 549.00 | 0.27 | -0.89 | -2.83 | 2.93 | 0.27 | -0.89 | -2.83 | 2.93 |
| 980 | W254000074010001 | RAJSAMAND | Bhim | BARAR | Dug well | 74.02 | 25.67 | 0.80 | 20.63 | 645.00 | -5.56 | -2.21 | -0.24 | 0.99 | -5.56 | -2.21 | -0.24 | 0.99 |
| 981 | W254436074044501 | Rajsamand | Bhim | Bhim | Dug well | 74.08 | 25.74 | 1.10 | 25.00 | 577.80 | 0.00 | 0.00 | 0.00 | 0.00 | 0.00 | 0.00 | 0.00 | 0.00 |
| 982 | W251530073431501 | RAJSAMAND | Kumbhalgarh | Bhop Ji Ki Bhagal | Piezometer | 73.72 | 25.26 | 1.15 | 129.00 | 725.00 | -3.77 | -6.60 | 0.00 | -4.70 | -3.77 | -6.60 | 0.00 | -4.70 |
| 983 | W251429073572201 | RAJSAMAND | Amet | CHATTARPUR | Dug well | 73.96 | 25.24 | 0.62 | 25.00 | 583.00 | 0.35 | -2.62 | -9.95 | -6.70 | 0.35 | -2.62 | -9.95 | -6.70 |
| 984 | W252515073492001 | RAJSAMAND | Bhim | DEWAIR | Dug well | 73.82 | 25.42 | 2.00 | 15.39 | 738.00 | 3.17 | -1.89 | -2.78 | 0.37 | 3.17 | -1.89 | -2.78 | 0.37 |
| 985 | W250219073340001 | RAJSAMAND | Kumbhalgarh | DOWAS | Dug well | 73.57 | 25.04 | 1.13 | 11.00 | 1,131.00 | -2.62 | -0.15 | -0.71 | -3.59 | -2.62 | -0.15 | -0.71 | -3.59 |
| 986 | W250730073420001 | RAJSAMAND | Kumbhalgarh | Gajpur | Piezometer | 73.70 | 25.13 | 1.00 | 100.00 | 887.00 | -2.23 | 6.86 | -9.84 | -7.98 | -2.23 | 6.86 | -9.84 | -7.98 |
| 987 | W245414074060001 | RAJSAMAND | Railmagra | GAVARDI | Dug well | 74.10 | 24.90 | 1.35 | 20.87 | 482.00 | -0.99 | 0.76 | -0.52 | 0.31 | -0.99 | 0.76 | -0.52 | 0.31 |
| 988 | W254700074110001 | RAJSAMAND | Bhim | GHATA | Dug well | 74.18 | 25.78 | 0.80 | 15.60 | 538.00 | 5.19 | 3.31 | 1.75 | 2.31 | 5.19 | 3.31 | 1.75 | 2.31 |
| 989 | W251642073465801 | RAJSAMAND | Kumbhalgarh | Gomti Chouraha | Piezometer | 73.78 | 25.28 | 0.90 | 100.00 | 668.00 | -5.30 | -2.45 | -24.50 | 0.00 | -5.30 | -2.45 | -24.50 | 0.00 |
| 990 | W251400073530001 | RAJSAMAND | Amet | GUGLI | Dug well | 73.88 | 25.23 | 0.43 | 25.00 | 609.00 | -6.84 | -1.71 | 6.44 | -8.98 | -6.84 | -1.71 | 6.44 | -8.98 |
| 991 | W251338073401501 | RAJSAMAND | Kumbhalgarh | JHILWARA | Dug well | 73.67 | 25.23 | 1.51 | 18.86 | 758.00 | -0.56 | -6.14 | -2.56 | -0.22 | -0.56 | -6.14 | -2.56 | -0.22 |
| 992 | W250600073360001 | RAJSAMAND | Kumbhalgarh | KALWANA | Dug well | 73.60 | 25.10 | 0.50 | 14.00 | 857.00 | 0.43 | -3.66 | -3.23 | -1.59 | 0.43 | -3.66 | -3.23 | -1.59 |
| 993 | W245736073330001 | RAJSAMAND | Kumbhalgarh | KANCHOLI | Dug well | 73.55 | 24.96 | 1.15 | 14.35 | 799.00 | 4.02 | -1.25 | -2.91 | -1.27 | 4.02 | -1.25 | -2.91 | -1.27 |
| 994 | W250600073364801 | RAJSAMAND | Kumbhalgarh | KELWARA | Dug well | 73.61 | 25.10 | 0.41 | 11.09 | 829.00 | 0.07 | -1.45 | -4.72 | -1.68 | 0.07 | -1.45 | -4.72 | -1.68 |
| 995 | W245500073440001 | RAJSAMAND | Khamnor | KHAMNORI | Dug well | 73.73 | 24.92 | - | 17.00 | 613.00 | 0.02 | 2.90 | 0.40 | -0.74 | 0.02 | 2.90 | 0.40 | -0.74 |
| 996 | W250700074050001 | RAJSAMAND | Railmagra | KHANDEL1 | Dug well | 74.08 | 25.12 | 0.21 | 18.00 | 511.00 | 0.00 | -5.20 | 0.00 | 2.18 | | -5.20 | | 2.18 |
| 997 | W252029073465001 | RAJSAMAND | Kumbhalgarh | KITELA | Dug well | 73.78 | 25.34 | 0.34 | 17.16 | 696.00 | 0.56 | 0.17 | -2.59 | 0.00 | 0.56 | 0.17 | -2.59 | 0.00 |
| 998 | W251417073472001 | RAJSAMAND | Kumbhalgarh | MANSINGH KAGURA | Dug well | 73.79 | 25.24 | 0.29 | 17.81 | 662.00 | 1.58 | -1.41 | -5.88 | -2.09 | 1.58 | -1.41 | -5.88 | -2.09 |
| 999 | W250751073510001 | RAJSAMAND | Rajsamand | MOKAMPURA | Dug well | 73.85 | 25.13 | 0.61 | 17.00 | 586.00 | 0.52 | -3.04 | -4.89 | -0.44 | 0.52 | -3.04 | -4.89 | -0.44 |
| 1000 | W251210073514701 | RAJSAMAND | Amet | NADIWALA | Dug well | 73.86 | 25.20 | 0.61 | 22.00 | 592.00 | -2.11 | -4.14 | -2.74 | -0.34 | -2.11 | -4.14 | -2.74 | -0.34 |
| 1001 | W250200074001401 | RAJSAMAND | Railmagra | ODA1 | Dug well | 74.00 | 25.03 | 0.82 | 18.00 | 516.00 | -0.77 | 0.42 | -2.52 | 1.84 | -0.77 | 0.42 | -2.52 | 1.84 |
| 1002 | W245400073490001 | RAJSAMAND | Khamnor | ODAN | Dug well | 73.82 | 24.90 | 0.61 | 13.53 | 618.00 | 2.57 | 0.66 | -0.08 | 1.55 | 2.57 | 0.66 | -0.08 | 1.55 |
| 1003 | W250200074070001 | RAJSAMAND | Railmagra | RAILMAGRA1 | Dug well | 74.12 | 25.03 | 0.88 | 21.00 | 491.00 | 0.00 | 0.00 | 0.00 | 0.00 | | | | |
| 1004 | W250400073530001 | RAJSAMAND | Rajsamand | RAJSAMAND | Dug well | 73.88 | 25.07 | 1.03 | 20.20 | 547.00 | 8.54 | 0.79 | 3.63 | 2.23 | 8.54 | 0.79 | 3.63 | 2.23 |
| 1005 | W255100074080001 | RAJSAMAND | Bhim | Sheron Ka Bala | Dug well | 74.13 | 25.85 | 0.86 | 17.18 | 609.00 | 3.08 | 1.98 | 0.49 | 1.92 | 3.08 | 1.98 | 0.49 | 1.92 |
| 1006 | W253600073584801 | RAJSAMAND | Bhim | THIKARWAS | Dug well | 73.98 | 25.60 | 1.24 | 16.79 | 636.00 | -0.42 | -6.08 | -4.13 | -6.92 | -0.42 | -6.08 | -4.13 | -6.92 |
| 1007 | W263300076334001 | SAWAI MADHOPUR | Bamanwas | BAMNAWAS | Dug well | 76.56 | 26.55 | 0.63 | 17.00 | 253.00 | -0.59 | -0.51 | 1.03 | 1.13 | -0.59 | -0.51 | 1.03 | 1.13 |

Decadal average water level and fluctuation of ground water regime monitoring stations of Rajasthan

| S. No. | Site_ID | District | Block | Village | Type | Long | Lat | MP (m) | Depth (m) | Elevation (mamsl) | Decadal mean water level (m bgl) | | | | Fluctuation (m) from | | | |
|--------|------------------|----------------|----------------|------------------|------------|-------|-------|--------|-----------|-------------------|----------------------------------|------------------|--------------------|-------------------|----------------------|--------|--------|--------|
| | | | | | | | | | | | May (2008-17) | August (2008-17) | November (2008-17) | January (2009-18) | May-18 | Aug-18 | Nov-18 | Jan-19 |
| 1008 | W261510076230901 | SAWAI MADHOPUR | Bonli | BHADOTI | Dug well | 76.39 | 26.25 | 0.34 | 13.82 | 243.00 | -1.34 | 0.05 | -0.26 | -0.32 | -1.34 | 0.05 | -0.26 | -0.32 |
| 1009 | W255600076260001 | SAWAI MADHOPUR | Khandar | BODAL | Dug well | 76.43 | 25.93 | 0.81 | 12.69 | 234.00 | -0.40 | 2.67 | 1.10 | 1.51 | -0.40 | 2.67 | 1.10 | 1.51 |
| 1010 | W262115076151501 | SAWAI MADHOPUR | Bonli | BONALI | Dug well | 76.25 | 26.35 | 0.64 | 12.00 | 274.00 | -0.26 | 2.49 | 1.73 | 0.97 | -0.26 | 2.49 | 1.73 | 0.97 |
| 1011 | W255345076292001 | SAWAI MADHOPUR | Khandar | CHANN | Dug well | 76.49 | 25.90 | 0.75 | 28.00 | 244.00 | -9.66 | -3.42 | -5.17 | -4.70 | -9.66 | -3.42 | -5.17 | -4.70 |
| 1012 | W262900076440001 | SAWAI MADHOPUR | Gangapur | GANGAPUR2 | Dug well | 76.73 | 26.48 | 1.00 | 14.00 | 264.00 | 0.00 | 0.00 | 0.00 | 0.00 | | | | |
| 1013 | W255327076205201 | SAWAI MADHOPUR | Khandar | HINDWAR | Dug well | 76.35 | 25.89 | 1.25 | 18.00 | 233.00 | -2.77 | 0.04 | -2.75 | -2.68 | -2.77 | 0.04 | -2.75 | -2.68 |
| 1014 | W260120076354001 | SAWAI MADHOPUR | Khandar | KHANDAR1 | Dug well | 76.59 | 26.02 | 0.94 | 36.67 | 231.00 | -2.77 | 2.50 | 2.20 | -0.40 | -2.77 | 2.50 | 2.20 | -0.40 |
| 1015 | W255542076221701 | SAWAI MADHOPUR | Khandar | Kushlipura | Dug well | 76.37 | 25.93 | 0.75 | 15.00 | 264.00 | -6.11 | 2.40 | -9.22 | 2.02 | -6.11 | 2.40 | -9.22 | 2.02 |
| 1016 | W255800076160001 | SAWAI MADHOPUR | Sawai Madhopur | KUSHTALA | Dug well | 76.27 | 25.97 | 0.64 | 16.00 | 267.00 | -0.67 | 0.00 | 3.63 | 0.00 | -0.67 | | 3.63 | |
| 1017 | W261820076225001 | SAWAI MADHOPUR | Bonli | MALARNACHOR | Dug well | 76.38 | 26.31 | 1.01 | 18.00 | 247.00 | -0.44 | -0.72 | 0.50 | 1.72 | -0.44 | -0.72 | 0.50 | 1.72 |
| 1018 | W262441076371301 | SAWAI MADHOPUR | Gangapur | MEENAPARA | Piezometer | 76.62 | 26.41 | 1.03 | 26.00 | 243.00 | -0.71 | -0.97 | -1.12 | -2.97 | -0.71 | -0.97 | -1.12 | -2.97 |
| 1019 | W261945076293001 | SAWAI MADHOPUR | Bonli | MORAL TIWARA | Dug well | 76.49 | 26.33 | 0.90 | 20.00 | 236.00 | -4.29 | 3.70 | 1.70 | 3.48 | -4.29 | 3.70 | 1.70 | 3.48 |
| 1020 | W255500076314401 | SAWAI MADHOPUR | Khandar | PHARIYA | Dug well | 76.53 | 25.92 | 0.86 | 18.00 | 226.00 | 0.00 | -0.26 | -0.52 | -0.39 | | -0.26 | -0.52 | -0.39 |
| 1021 | W263015076331001 | SAWAI MADHOPUR | Bamanwas | PIPLAI | Dug well | 76.55 | 26.50 | 0.61 | 16.00 | 253.00 | -1.16 | -0.62 | -0.10 | -1.58 | -1.16 | -0.62 | -0.10 | -1.58 |
| 1022 | W260100076273001 | SAWAI MADHOPUR | Sawai Madhopur | RANTHAMBOR | Dug well | 76.46 | 26.02 | 1.05 | 14.64 | 403.00 | -0.60 | 0.62 | 0.50 | 0.12 | -0.60 | 0.62 | 0.50 | 0.12 |
| 1023 | W263130076501301 | SAWAI MADHOPUR | Gangapur | SEWA | Dug well | 76.84 | 26.53 | 1.07 | 13.00 | 269.00 | -0.18 | 0.49 | -0.55 | 0.71 | -0.18 | 0.49 | -0.55 | 0.71 |
| 1024 | W260515076214001 | SAWAI MADHOPUR | Sawai Madhopur | SURWAL | Dug well | 76.36 | 26.09 | - | 15.00 | 246.00 | -4.54 | -5.53 | -0.20 | -4.65 | -4.54 | -5.53 | -0.20 | -4.65 |
| 1025 | W262200076234801 | SAWAI MADHOPUR | Bonli | TOND | Dug well | 76.40 | 26.37 | 0.81 | 16.90 | 244.00 | 1.73 | 2.23 | 1.34 | 3.58 | 1.73 | 2.23 | 1.34 | 3.58 |
| 1026 | W272503075490001 | SIKAR | Sri Madhopur | Ajitgarh | Piezometer | 75.82 | 27.42 | 0.95 | 92.90 | 531.00 | -10.98 | -4.53 | -5.23 | -4.88 | -10.98 | -4.53 | -5.23 | -4.88 |
| 1027 | W273001074562902 | SIKAR | Dhod | Anokhu_Pz | Piezometer | 74.94 | 27.50 | 0.65 | 90.00 | 405.00 | 0.00 | 0.00 | -2.42 | -3.49 | | | -2.42 | -3.49 |
| 1028 | W271900075174201 | SIKAR | Danta Ramgarh | BAI2 | Piezometer | 75.30 | 27.32 | 0.86 | 41.00 | 423.00 | 1.43 | -1.77 | -1.91 | -0.99 | 1.43 | -1.77 | -1.91 | -0.99 |
| 1029 | W275450755080701 | SIKAR | Fatehpur | BALARAN | Piezometer | 75.14 | 27.92 | 1.43 | 87.66 | 338.00 | -8.27 | -10.49 | 0.00 | -4.65 | -8.27 | -10.49 | | -4.65 |
| 1030 | W274454075525401 | SIKAR | Neem Ka Thana | Barala | Dug well | 75.88 | 27.75 | 1.50 | 22.00 | 418.00 | -12.92 | 1.15 | 0.00 | -5.45 | -12.92 | 1.15 | 0.00 | -5.45 |
| 1031 | W274730075063601 | SIKAR | Lachhmangarh | Bau | Piezometer | 75.11 | 27.79 | 1.00 | 101.10 | 385.00 | -9.45 | -6.30 | -7.93 | -6.65 | -9.45 | -6.30 | -7.93 | -6.65 |
| 1032 | W275328074544601 | SIKAR | Fatehpur | Bibipur | Piezometer | 74.91 | 27.89 | 0.60 | 90.00 | 335.00 | -0.90 | 2.06 | 0.98 | 1.67 | -0.90 | 2.06 | 0.98 | 1.67 |
| 1033 | W275547074535701 | SIKAR | Fatehpur | Bikamsara | Piezometer | 74.90 | 27.93 | 0.60 | 88.50 | 331.00 | 1.37 | 1.33 | -0.49 | -0.41 | 1.37 | 1.33 | -0.49 | -0.41 |
| 1034 | W273058074535301 | SIKAR | Dhod | Binjyasi | Piezometer | 74.90 | 27.52 | 0.97 | 101.00 | 421.00 | -14.46 | -13.68 | -3.34 | -3.08 | -14.46 | -13.68 | -3.34 | -3.08 |
| 1035 | W275205075004901 | SIKAR | Lachhmangarh | CHINCHAS | Piezometer | 75.01 | 27.87 | 0.97 | 88.90 | 348.00 | -5.86 | -0.87 | -2.22 | -1.61 | -5.86 | -0.87 | -2.22 | -1.61 |
| 1036 | W274715074583101 | SIKAR | Lachhmangarh | Datunjala | Piezometer | 74.98 | 27.79 | 1.00 | 87.00 | 356.00 | -2.27 | 0.47 | 0.94 | -1.76 | -2.27 | 0.47 | 0.94 | -1.76 |
| 1037 | W274543074484901 | SIKAR | Lachhmangarh | Dewan Ji Ka Bas | Piezometer | 74.81 | 27.76 | 0.60 | 84.00 | 348.00 | -0.95 | -0.19 | 0.23 | 0.82 | -0.95 | -0.19 | 0.23 | 0.82 |
| 1038 | W280335074561601 | SIKAR | Fatehpur | Dewas | Piezometer | 74.94 | 28.06 | 1.00 | 76.40 | 316.00 | 0.36 | 1.69 | 1.54 | 0.41 | 0.36 | 1.69 | 1.54 | 0.41 |
| 1039 | W272900075330001 | SIKAR | Khandella | Dhaliawas | Piezometer | 75.55 | 27.48 | 1.00 | 64.00 | 480.00 | -15.13 | -15.07 | -15.50 | -16.88 | -15.13 | -15.07 | -15.50 | -16.88 |
| 1040 | W280529074514901 | SIKAR | Fatehpur | Dhanadhan | Piezometer | 74.86 | 28.09 | 0.60 | 94.50 | 313.00 | -0.14 | 2.34 | -0.03 | -0.16 | -0.14 | 2.34 | -0.03 | -0.16 |
| 1041 | W273000074590002 | SIKAR | Dhod | DHOD | Piezometer | 74.98 | 27.50 | 0.81 | 111.00 | 425.00 | -9.04 | -8.03 | -10.21 | -10.20 | -9.04 | -8.03 | -10.21 | -10.20 |
| 1042 | W273217075271901 | SIKAR | Khandella | Dhudhwalo Ka Bas | Piezometer | 75.46 | 27.54 | 1.00 | 73.00 | 503.00 | -12.76 | -5.37 | -8.53 | -6.56 | -12.76 | -5.37 | -8.53 | -6.56 |
| 1043 | W274246074491601 | SIKAR | Lachhmangarh | Garoda | Piezometer | 74.82 | 27.71 | - | 81.00 | 348.00 | -1.57 | -1.94 | -1.84 | -2.06 | -1.57 | -1.94 | -1.84 | -2.06 |
| 1044 | W273945074532701 | SIKAR | Lachhmangarh | GHANA | Piezometer | 74.89 | 27.66 | 0.96 | 98.50 | 365.00 | -5.63 | -4.78 | -5.85 | -5.05 | -5.63 | -4.78 | -5.85 | -5.05 |
| 1045 | W273445075110001 | SIKAR | Piprali | GOKALPURA | Piezometer | 75.18 | 27.58 | 1.70 | 90.10 | 451.00 | -9.47 | -7.50 | -9.40 | -8.50 | -9.47 | -7.50 | -9.40 | -8.50 |
| 1046 | W273300075151401 | SIKAR | Piprali | Goriya | Piezometer | 75.25 | 27.55 | 1.00 | 83.00 | 451.00 | -8.85 | -8.71 | -8.14 | -9.07 | -8.85 | -8.71 | -8.14 | -9.07 |
| 1047 | W275454074594701 | SIKAR | Fatehpur | Harsawa Bara | Piezometer | 75.00 | 27.92 | 0.90 | 93.50 | 344.00 | -0.90 | -0.77 | -5.63 | -0.61 | -0.90 | -0.77 | -5.63 | -0.61 |
| 1048 | W274742074522501 | SIKAR | Lachhmangarh | JAJOD | Piezometer | 74.87 | 27.80 | 1.07 | 91.50 | 346.00 | -1.24 | -1.89 | -1.00 | -1.04 | -1.24 | -1.89 | -1.00 | -1.04 |
| 1049 | W272315075030001 | SIKAR | Danta Ramgarh | KARANPURA | Piezometer | 75.05 | 27.39 | 1.00 | 82.50 | 460.00 | -9.65 | -5.16 | -5.99 | -3.28 | -9.65 | -5.16 | -5.99 | -3.28 |
| 1050 | W272200075240001 | SIKAR | Danta Ramgarh | Khatu Shyamji | Piezometer | 75.40 | 27.37 | 1.00 | 64.00 | 488.00 | -7.29 | -8.77 | -7.90 | -7.53 | -7.29 | -8.77 | -7.90 | -7.53 |
| 1051 | W274800075010001 | SIKAR | Lachhmangarh | Lachhmangarh | Piezometer | 75.02 | 27.80 | 1.00 | 100.00 | 362.00 | -10.24 | 0.00 | 0.00 | 0.00 | -10.24 | | | |
| 1052 | W273700075060002 | SIKAR | Piprali | Nani | Piezometer | 75.10 | 27.62 | 1.00 | 131.00 | 421.00 | -3.60 | -2.39 | -3.48 | -2.85 | -3.60 | -2.39 | -3.48 | -2.85 |
| 1053 | W272550075423701 | SIKAR | Sri Madhopur | Nathusar | Piezometer | 75.71 | 27.43 | 1.00 | 66.00 | 482.00 | -15.22 | -14.04 | -17.92 | -15.07 | -15.22 | -14.04 | -17.92 | -15.07 |
| 1054 | W273700074461201 | SIKAR | Lachhmangarh | NECHWA | Piezometer | 74.77 | 27.62 | 1.00 | 69.00 | 357.00 | -5.36 | -5.01 | -4.29 | -8.16 | -5.36 | -5.01 | -4.29 | -8.16 |
| 1055 | W272943075211701 | SIKAR | Piprali | PALSANA | Piezometer | 75.35 | 27.50 | 1.01 | 62.00 | 492.00 | 0.00 | -6.61 | -7.71 | -5.11 | | -6.61 | -7.71 | -5.11 |
| 1056 | W274800075590001 | SIKAR | Neem Ka Thana | PATAN | Dug well | 75.98 | 27.80 | 0.68 | 18.00 | 418.00 | -1.06 | 2.04 | 2.59 | -3.68 | -1.06 | 2.04 | 2.59 | -3.68 |
| 1057 | W273828075150003 | SIKAR | Piprali | Piprali Pz | Piezometer | 75.25 | 27.64 | 0.60 | 100.00 | 478.00 | -1.05 | 0.11 | 0.22 | 0.19 | -1.05 | 0.11 | 0.22 | 0.19 |
| 1058 | W280424074492301 | SIKAR | Fatehpur | Ramsisar | Piezometer | 74.82 | 28.07 | 1.00 | 90.00 | 313.00 | -0.82 | 2.90 | 2.39 | -0.09 | -0.82 | 2.90 | 2.39 | -0.09 |
| 1059 | W274300075051501 | SIKAR | Dhod | RASHIDPURA | Piezometer | 75.09 | 27.72 | 1.00 | 100.00 | 392.00 | 0.00 | 0.00 | 0.00 | 0.00 | | | | |
| 1060 | W280300074520002 | SIKAR | Fatehpur | ROHALSOBHARSAR | Piezometer | 74.87 | 28.05 | 1.00 | 105.00 | 313.00 | -0.26 | -0.17 | 0.84 | 0.33 | -0.26 | -0.17 | 0.84 | 0.33 |

Decadal average water level and fluctuation of ground water regime monitoring stations of Rajasthan

| S. No. | Site_ID | District | Block | Village | Type | Long | Lat | MP (m) | Depth (m) | Elevation (mamsl) | Decadal mean water level (m bgl) | | | | Fluctuation (m) from | | | |
|--------|------------------|----------|--------------|--------------------|------------|-------|-------|--------|-----------|-------------------|----------------------------------|------------------|--------------------|-------------------|----------------------|--------|--------|--------|
| | | | | | | | | | | | May (2008-17) | August (2008-17) | November (2008-17) | January (2009-18) | May-18 | Aug-18 | Nov-18 | Jan-19 |
| 1061 | W280824074573501 | SIKAR | Fatehpur | ROOKANSAR | Piezometer | 74.96 | 28.14 | 0.94 | 87.04 | 306.00 | -13.78 | -12.95 | -12.91 | -0.96 | -13.78 | -12.95 | -12.91 | -0.96 |
| 1062 | W275021074533202 | SIKAR | Fatehpur | Roru Badi_I | Piezometer | 74.89 | 27.84 | 0.90 | 78.00 | 344.00 | 1.20 | 0.77 | 0.84 | 0.08 | 1.20 | 0.77 | 0.84 | 0.08 |
| 1063 | W275021074533201 | SIKAR | Fatehpur | Roru Badi_II | Piezometer | 74.89 | 27.84 | 0.80 | 78.00 | 344.00 | -0.03 | -2.05 | -0.14 | 0.00 | -0.03 | -2.05 | -0.14 | 0.00 |
| 1064 | W273836075061901 | SIKAR | Dhod | Sabalpura | Piezometer | 75.11 | 27.64 | 1.00 | 137.50 | 423.00 | -15.95 | -13.65 | -13.64 | -9.00 | -15.95 | -13.65 | -13.64 | -9.00 |
| 1065 | W275152074514101 | SIKAR | Fatehpur | Sekhiwas | Piezometer | 74.86 | 27.86 | 0.60 | 79.00 | 338.00 | 2.30 | 0.58 | 1.16 | 0.38 | 2.30 | 0.58 | 1.16 | 0.38 |
| 1066 | W245720072533001 | SIROHI | Sheoganj | AMBESHWARJI | Dug well | 72.89 | 24.96 | 0.07 | 25.43 | 279.00 | -0.07 | 0.35 | -0.28 | -0.59 | -0.07 | 0.35 | -0.28 | -0.59 |
| 1067 | W243800072390001 | SIROHI | Reodar | Anadara | Piezometer | 72.65 | 24.63 | 1.00 | 150.00 | 272.00 | 3.94 | -1.80 | -3.20 | -1.07 | 3.94 | -1.80 | -3.20 | -1.07 |
| 1068 | W245943072430001 | SIROHI | Sirohi | BARLOT | Dug well | 72.72 | 25.00 | 1.03 | 35.00 | 230.00 | 0.95 | -4.44 | -2.00 | -0.81 | 0.95 | -4.44 | -2.00 | -0.81 |
| 1069 | W244030072403001 | SIROHI | Reodar | GULABGANJ | Dug well | 72.68 | 24.68 | 1.01 | 22.00 | 287.00 | 4.18 | 0.00 | -0.12 | 0.00 | 4.18 | | -0.12 | |
| 1070 | W243820072293001 | SIROHI | Reodar | JIRAWAL | Dug well | 72.49 | 24.64 | 0.94 | 30.00 | 257.00 | 9.94 | 1.43 | 2.87 | 8.14 | 9.94 | 1.43 | 2.87 | 8.14 |
| 1071 | W245530072411501 | SIROHI | Sirohi | KALANDRI | Dug well | 72.69 | 24.93 | 0.52 | 18.00 | 262.00 | 0.77 | -0.82 | 0.29 | 0.24 | 0.77 | -0.82 | 0.29 | 0.24 |
| 1072 | W243016072453301 | SIROHI | Abu Road | Manpur2 | Piezometer | 72.76 | 24.50 | 0.74 | 150.00 | 250.00 | -7.22 | 0.00 | 0.00 | 0.99 | -7.22 | | | 0.99 |
| 1073 | W244610072441001 | SIROHI | Sirohi | Mera Kishanganj Pz | Piezometer | 72.74 | 24.77 | 1.00 | 120.00 | 317.00 | 0.80 | -3.45 | -17.12 | 4.00 | 0.80 | -3.45 | -17.12 | 4.00 |
| 1074 | W242900072410001 | SIROHI | Abu Road | Mungthalla | Piezometer | 72.68 | 24.48 | 0.35 | 150.00 | 252.00 | 3.21 | 0.54 | 0.91 | 0.82 | 3.21 | 0.54 | 0.91 | 0.82 |
| 1075 | W245152072490301 | SIROHI | Sirohi | PALRI | Dug well | 72.82 | 24.86 | 0.83 | 22.00 | 349.00 | -0.03 | -0.84 | -6.44 | -4.61 | -0.03 | -0.84 | -6.44 | -4.61 |
| 1076 | W250055072553001 | SIROHI | Sheoganj | Palri M | Dug well | 72.93 | 25.02 | 1.00 | 48.00 | 260.00 | 0.00 | -3.65 | -15.59 | 0.00 | | -3.65 | -15.59 | |
| 1077 | W250505072580001 | SIROHI | Sheoganj | Posaliya | Piezometer | 72.97 | 25.08 | 1.10 | 150.00 | 253.00 | 6.56 | -8.59 | -11.39 | -11.53 | 6.56 | -8.59 | -11.39 | -11.53 |
| 1078 | W243800072320001 | SIROHI | Reodar | Reodar | Piezometer | 72.53 | 24.63 | 1.00 | 150.00 | 256.00 | 2.01 | -2.09 | -0.65 | 1.67 | 2.01 | -2.09 | -0.65 | 1.67 |
| 1079 | W243930072561001 | SIROHI | Pindwara | SARUPGANJ | Dug well | 72.94 | 24.66 | 1.22 | 25.00 | 334.00 | -0.70 | -9.57 | -10.62 | -10.19 | -0.70 | -9.57 | -10.62 | -10.19 |
| 1080 | W245300072520001 | SIROHI | Sirohi | SIROHI | Dug well | 72.87 | 24.88 | 1.39 | 27.26 | 319.00 | 4.04 | -0.23 | -3.14 | -4.04 | 4.04 | -0.23 | -3.14 | -4.04 |
| 1081 | W242500072460002 | SIROHI | Abu Road | SIYANA | Dug well | 72.77 | 24.42 | 0.42 | 11.08 | 264.00 | -0.58 | -0.29 | -0.40 | -0.47 | -0.58 | -0.29 | -0.40 | -0.47 |
| 1082 | W245029072591501 | SIROHI | Pindwara | VIRWARA | Dug well | 72.99 | 24.84 | 1.15 | 19.55 | 403.00 | 2.20 | -1.89 | -3.77 | -5.35 | 2.20 | -1.89 | -3.77 | -5.35 |
| 1083 | W255800076044201 | TONK | Uniara | ALIGARH | Dug well | 76.08 | 25.97 | - | 31.00 | 272.00 | -4.88 | -5.50 | -10.25 | -6.86 | -4.88 | -5.50 | -10.25 | -6.86 |
| 1084 | W260330075483001 | TONK | Tonk | ARNIYALMAL | Dug well | 75.81 | 26.06 | 0.30 | 11.70 | 291.00 | 2.37 | -0.49 | 0.63 | 0.18 | 2.37 | -0.49 | 0.63 | 0.18 |
| 1085 | W255300075340001 | TONK | Deoli | BANTHOLI | Dug well | 75.57 | 25.88 | 0.50 | 14.00 | 299.00 | 0.61 | -3.93 | -0.79 | -1.11 | 0.61 | -3.93 | -0.79 | -1.11 |
| 1086 | W261418075111501 | TONK | Malpura | DEWAL1 | Dug well | 75.19 | 26.24 | 0.50 | 10.00 | 339.00 | -1.29 | -0.85 | -1.05 | -2.59 | -1.29 | -0.85 | -1.05 | -2.59 |
| 1087 | W255830075575801 | TONK | Uniara | DIKOLIYA | Dug well | 75.97 | 25.98 | - | 14.00 | 280.00 | -5.04 | -3.29 | -0.79 | 2.42 | -5.04 | -3.29 | -0.79 | 2.42 |
| 1088 | W260330075523001 | TONK | Tonk | Ghans | Piezometer | 75.88 | 26.06 | 1.00 | 196.80 | 274.00 | 1.96 | -0.88 | -0.75 | -1.77 | 1.96 | -0.88 | -0.75 | -1.77 |
| 1089 | W261100075343001 | TONK | Todaraisingh | HAMIRPUR | Dug well | 75.58 | 26.18 | 0.37 | 15.00 | 287.00 | 3.65 | -1.89 | -4.69 | 0.00 | 3.65 | -1.89 | -4.69 | |
| 1090 | W255557075530201 | TONK | Uniara | JAINAGAR | Dug well | 75.88 | 25.93 | 0.50 | 23.00 | 239.00 | 14.44 | -5.77 | -2.96 | 0.00 | 14.44 | -5.77 | -2.96 | |
| 1091 | W262431075295101 | TONK | Malpura | JAISINGHPUR | Dug well | 75.50 | 26.41 | 0.95 | 10.85 | 315.00 | 1.43 | -0.54 | -1.06 | -1.09 | 1.43 | -0.54 | -1.06 | -1.09 |
| 1092 | W255955075410001 | TONK | Tonk | MAHUVA | Dug well | 75.68 | 26.00 | 0.81 | 9.00 | 283.00 | 5.44 | 0.61 | -0.26 | -2.01 | 5.44 | 0.61 | -0.26 | -2.01 |
| 1093 | W261700075230001 | TONK | Malpura | MALPURA1 | Dug well | 75.38 | 26.28 | - | 16.18 | 327.00 | -2.05 | -5.69 | -4.19 | -0.90 | -2.05 | -5.69 | -4.19 | -0.90 |
| 1094 | W260639075433002 | TONK | Tonk | Mehndwas | Dug well | 75.73 | 26.11 | 0.46 | 20.00 | 290.00 | 0.46 | -1.48 | -1.94 | -1.96 | 0.46 | -1.48 | -1.94 | -1.96 |
| 1095 | W255345075500001 | TONK | Deoli | Nagar1 | Dug well | 75.83 | 25.90 | 0.50 | 15.00 | 297.00 | 4.98 | -1.53 | -1.80 | -1.56 | 4.98 | -1.53 | -1.80 | -1.56 |
| 1096 | W260227075532001 | TONK | Uniara | NAYAGAON | Dug well | 75.89 | 26.04 | 0.69 | 11.11 | 280.00 | 2.68 | 0.06 | 0.50 | 0.18 | 2.68 | 0.06 | 0.50 | 0.18 |
| 1097 | W262200075560001 | TONK | Newai | NIWAI1 | Dug well | 75.93 | 26.37 | 1.05 | 40.00 | 321.00 | 14.25 | -4.34 | -6.48 | -3.67 | 14.25 | -4.34 | -6.48 | -3.67 |
| 1098 | W255150075165001 | TONK | Deoli | RAMTHALA | Dug well | 75.28 | 25.86 | 0.99 | 10.00 | 315.00 | -2.33 | -2.09 | -0.23 | -1.04 | -2.33 | -2.09 | -0.23 | -1.04 |
| 1099 | W260530075500001 | TONK | Tonk | Rustamganj | Piezometer | 75.83 | 26.09 | - | 160.40 | 284.00 | 2.00 | 1.07 | -0.58 | -2.39 | 2.00 | 1.07 | -0.58 | -2.39 |
| 1100 | W255400075350801 | TONK | Deoli | Sirohi2 | Piezometer | 75.59 | 25.90 | 1.00 | 173.50 | 308.00 | 3.97 | -1.68 | -2.01 | -2.63 | 3.97 | -1.68 | -2.01 | -2.63 |
| 1101 | W261430075510001 | TONK | Tonk | SOHELA | Dug well | 75.85 | 26.24 | 0.20 | 16.61 | 268.00 | 2.82 | 2.43 | 2.39 | -1.16 | 2.82 | 2.43 | 2.39 | -1.16 |
| 1102 | W255330076104501 | TONK | Tonk | Sop1 | Piezometer | 76.18 | 25.89 | 0.63 | 150.00 | 262.00 | -2.00 | 2.15 | 2.68 | -9.91 | -2.00 | 2.15 | 2.68 | -9.91 |
| 1103 | W260121075292001 | TONK | Todaraisingh | TODARAIHINGH1 | Dug well | 75.49 | 26.02 | 1.40 | 16.14 | 391.00 | 1.67 | -0.33 | 0.52 | 0.22 | 1.67 | -0.33 | 0.52 | 0.22 |
| 1104 | W241344073211501 | UDAIPUR | Jhadol | AMALIA | Dug well | 73.35 | 24.23 | 0.50 | 12.00 | 554.00 | 0.00 | 1.72 | -3.21 | 0.00 | | 1.72 | -3.21 | |
| 1105 | W241505074250001 | UDAIPUR | Lasadiya | ARAMPUR | Dug well | 74.42 | 24.25 | 0.50 | 7.30 | 407.00 | 0.04 | 0.60 | 0.09 | 1.01 | 0.04 | 0.60 | 0.09 | 1.01 |
| 1106 | W241019073590701 | UDAIPUR | Salumber | BASSI | Dug well | 73.99 | 24.17 | 1.95 | 8.45 | 283.00 | 0.42 | 0.49 | -1.73 | 1.18 | 0.42 | 0.49 | -1.73 | 1.18 |
| 1107 | W243700074004601 | UDAIPUR | Bhindar | BHATEWAR | Dug well | 74.01 | 24.62 | 1.16 | 22.00 | 493.00 | -8.92 | 1.80 | -1.51 | -1.71 | -8.92 | 1.80 | -1.51 | -1.71 |
| 1108 | W243023074100101 | UDAIPUR | Bhindar | BHINDER | Dug well | 74.17 | 24.51 | 0.20 | 17.72 | 488.00 | 0.78 | 0.89 | 3.56 | -0.38 | 0.78 | 0.89 | 3.56 | -0.38 |
| 1109 | W243027074100001 | UDAIPUR | Bhindar | Bhinder_Pz | Piezometer | 74.17 | 24.51 | 1.15 | 150.00 | 488.00 | -0.02 | 1.29 | -0.97 | 1.57 | -0.02 | 1.29 | -0.97 | 1.57 |
| 1110 | W244300073550001 | UDAIPUR | Mavli | BHOYANA | Dug well | 73.92 | 24.72 | 1.00 | 14.00 | 525.00 | 0.87 | -3.60 | -1.69 | 0.62 | 0.87 | -3.60 | -1.69 | 0.62 |
| 1111 | W244200073450002 | UDAIPUR | Badgaon | CHIRWA | Piezometer | 73.75 | 24.70 | 0.50 | 125.75 | 717.00 | 1.43 | 2.90 | -7.35 | -1.65 | 1.43 | 2.90 | -7.35 | -1.65 |
| 1112 | W241000074030001 | UDAIPUR | Salumber | DEOLA | Dug well | 74.05 | 24.17 | 0.80 | 8.16 | 257.00 | 0.96 | 0.59 | 0.35 | 1.74 | 0.96 | 0.59 | 0.35 | 1.74 |
| 1113 | W241300073520001 | UDAIPUR | Sarada | DINGRI | Dug well | 73.87 | 24.22 | 0.72 | 7.00 | 268.00 | 2.24 | 0.82 | 0.38 | 1.62 | 2.24 | 0.82 | 0.38 | 1.62 |

Decadal average water level and fluctuation of ground water regime monitoring stations of Rajasthan

| S. No. | Site_ID | District | Block | Village | Type | Long | Lat | MP (m) | Depth (m) | Elevation (mamsl) | Decadal mean water level (m bgl) | | | | Fluctuation (m) from | | | |
|--------|------------------|----------|------------|-------------------|------------|-------|-------|--------|-----------|-------------------|----------------------------------|------------------|--------------------|-------------------|----------------------|--------|--------|--------|
| | | | | | | | | | | | May (2008-17) | August (2008-17) | November (2008-17) | January (2009-18) | May-18 | Aug-18 | Nov-18 | Jan-19 |
| 1114 | W244500073584201 | UDAIPUR | Mavli | GADOLI | Piezometer | 73.98 | 24.75 | - | 116.52 | 540.00 | -1.61 | 0.99 | -1.37 | 0.42 | -1.61 | 0.99 | -1.37 | 0.42 |
| 1115 | W240900073210001 | UDAIPUR | Jhadol | Garanwas | Dug well | 73.35 | 24.15 | 1.00 | 11.80 | 530.00 | 0.23 | -0.70 | -0.78 | 1.00 | 0.23 | -0.70 | -0.78 | 1.00 |
| 1116 | W241821073231601 | UDAIPUR | Jhadol | Ghuri Mari | Dug well | 73.39 | 24.31 | 0.10 | 14.80 | 513.00 | 1.03 | -0.91 | -4.35 | -2.47 | 1.03 | -0.91 | -4.35 | -2.47 |
| 1117 | W242013074010701 | UDAIPUR | Salumber | GUREL | Dug well | 74.02 | 24.34 | 0.46 | 16.45 | 313.00 | -0.93 | -3.08 | -0.48 | -4.10 | -0.93 | -3.08 | -0.48 | -4.10 |
| 1118 | W243248073552101 | UDAIPUR | Bhindar | HARIYAB | Dug well | 73.92 | 24.55 | 0.27 | 20.00 | 520.00 | -1.17 | 0.47 | -1.50 | -7.75 | -1.17 | 0.47 | -1.50 | -7.75 |
| 1119 | W240021073573201 | UDAIPUR | Salumber | INTALIKHARA | Piezometer | 73.96 | 24.01 | 1.00 | 116.40 | 230.00 | 2.43 | 1.53 | 1.51 | 2.60 | 2.43 | 1.53 | 1.51 | 2.60 |
| 1120 | W244800073280601 | UDAIPUR | Gogunda | JASWANTGARH | Dug well | 73.47 | 24.80 | - | 17.79 | 837.00 | 1.85 | 0.43 | -0.95 | -2.26 | 1.85 | 0.43 | -0.95 | -2.26 |
| 1121 | W240005073453001 | UDAIPUR | Rishabhdeo | KALAYANPURA | Dug well | 73.76 | 24.00 | 0.56 | 6.00 | 278.00 | 0.45 | -0.34 | -1.36 | -0.43 | 0.45 | -0.34 | -1.36 | -0.43 |
| 1122 | W242600074160001 | UDAIPUR | Bhindar | KANOD | Dug well | 74.27 | 24.43 | 1.50 | 14.20 | 471.00 | 0.38 | 0.54 | -1.41 | 1.07 | 0.38 | 0.54 | -1.41 | 1.07 |
| 1123 | W243412073463501 | UDAIPUR | Girwa | KANPUR | Dug well | 73.78 | 24.57 | 0.64 | 15.41 | 565.00 | -1.54 | 0.53 | -2.33 | -2.72 | -1.54 | 0.53 | -2.33 | -2.72 |
| 1124 | W245324073341201 | UDAIPUR | Badgaon | KATHARI | Dug well | 73.57 | 24.89 | - | 6.80 | 803.00 | 0.90 | -0.29 | -0.33 | 0.18 | 0.90 | -0.29 | -0.33 | 0.18 |
| 1125 | W241742074043001 | UDAIPUR | Salumber | KHAIRKA | Dug well | 74.08 | 24.30 | 0.90 | 10.00 | 315.00 | -0.51 | 1.34 | -2.66 | -0.72 | -0.51 | 1.34 | -2.66 | -0.72 |
| 1126 | W243447074033301 | UDAIPUR | Bhindar | KHERODA | Dug well | 74.06 | 24.58 | 0.50 | 33.00 | 477.00 | -2.76 | -1.33 | -3.62 | -4.53 | -2.76 | -1.33 | -3.62 | -4.53 |
| 1127 | W235900073360401 | UDAIPUR | Kherwara | KHERWARA | Dug well | 73.60 | 23.98 | 0.59 | 12.89 | 517.00 | 1.56 | 1.33 | -3.04 | 0.71 | 1.56 | 1.33 | -3.04 | 0.71 |
| 1128 | W240419074034701 | UDAIPUR | Salumber | KHOLRI | Dug well | 74.06 | 24.07 | 0.60 | 13.22 | 229.00 | 3.78 | 2.21 | 1.10 | 4.85 | 3.78 | 2.21 | 1.10 | 4.85 |
| 1129 | W242000073223501 | UDAIPUR | Jhadol | Koliyari | Piezometer | 73.38 | 24.33 | 1.00 | 125.00 | - | 0.00 | 0.00 | 0.00 | 0.00 | 0.00 | 0.00 | 0.00 | 0.00 |
| 1130 | W242654073593001 | UDAIPUR | Girwa | KURABAR | Dug well | 73.99 | 24.45 | 0.13 | 17.21 | 373.00 | 1.01 | -2.78 | -2.76 | -1.33 | 1.01 | -2.78 | -2.76 | -1.33 |
| 1131 | W242120073230801 | UDAIPUR | Jhadol | LUNIYARA | Dug well | 73.39 | 24.36 | 0.66 | 13.00 | 458.00 | -0.27 | 0.37 | -0.46 | 0.11 | -0.27 | 0.37 | -0.46 | 0.11 |
| 1132 | W241459073185701 | UDAIPUR | Jhadol | MANPUR | Dug well | 73.32 | 24.25 | 0.52 | 10.00 | 387.00 | 1.37 | 0.43 | 0.96 | 0.00 | 1.37 | 0.43 | 0.96 | 0.00 |
| 1133 | W244700073590001 | UDAIPUR | Mavli | MAVLI1 | Dug well | 73.98 | 24.78 | 0.75 | 24.82 | 494.00 | -2.39 | -1.76 | -3.54 | -1.83 | -2.39 | -1.76 | -3.54 | -1.83 |
| 1134 | W240431073260001 | UDAIPUR | Kherwara | Neecha Talab | Dug well | 73.43 | 24.08 | 0.50 | 10.50 | 419.00 | -0.33 | -0.06 | 0.02 | 0.59 | -0.33 | -0.06 | 0.02 | 0.59 |
| 1135 | W243645073233301 | UDAIPUR | Kotra | PADAWALI | Dug well | 73.39 | 24.61 | 0.85 | 9.45 | 601.00 | 1.81 | -0.58 | 0.63 | -3.29 | 1.81 | -0.58 | 0.63 | -3.29 |
| 1136 | W241620073410001 | UDAIPUR | Girwa | PADUNA | Dug well | 73.68 | 24.27 | 0.68 | 8.00 | 518.00 | 1.65 | 0.00 | 0.00 | 0.35 | 1.65 | 0.00 | 0.00 | 0.35 |
| 1137 | W241136073420001 | UDAIPUR | Sarada | PARSHAD | Dug well | 73.70 | 24.19 | 0.50 | 8.20 | 395.00 | 0.94 | -0.23 | 0.17 | -2.10 | 0.94 | -0.23 | 0.17 | -2.10 |
| 1138 | W245241073254501 | UDAIPUR | Gogunda | PUNAWALI | Dug well | 73.43 | 24.88 | 0.33 | 18.42 | 857.00 | 0.58 | -1.60 | -5.18 | -3.13 | 0.58 | -1.60 | -5.18 | -3.13 |
| 1139 | W243730073410001 | UDAIPUR | Badgaon | Ramgiri(badagaon) | Dug well | 73.68 | 24.63 | 0.50 | 15.50 | 615.00 | 1.82 | 2.89 | -3.02 | -1.21 | 1.82 | 2.89 | -3.02 | -1.21 |
| 1140 | W240742074024801 | UDAIPUR | Salumber | SALUMBER1 | Dug well | 74.05 | 24.13 | 0.62 | 11.58 | 255.00 | 0.16 | 1.23 | -3.47 | -1.54 | 0.16 | 1.23 | -3.47 | -1.54 |
| 1141 | W244938073384401 | UDAIPUR | Badgaon | SANGATH | Dug well | 73.65 | 24.83 | 0.86 | 21.00 | 747.00 | -1.04 | -2.58 | -5.30 | -2.20 | -1.04 | -2.58 | -5.30 | -2.20 |
| 1142 | W240900073500001 | UDAIPUR | Sarada | SARADA | Dug well | 73.83 | 24.15 | 0.25 | 17.54 | 286.00 | 2.20 | -2.78 | -4.81 | -1.66 | 2.20 | -2.78 | -4.81 | -1.66 |
| 1143 | W243021073425001 | UDAIPUR | Girwa | SAVINA | Dug well | 73.71 | 24.51 | - | 34.00 | 583.00 | 0.58 | -0.10 | 0.19 | -0.02 | 0.58 | -0.10 | 0.19 | -0.02 |
| 1144 | W240353073510001 | UDAIPUR | Sarada | SEMARI | Dug well | 73.85 | 24.06 | 0.60 | 7.03 | 288.00 | 0.06 | 0.98 | -0.73 | 0.52 | 0.06 | 0.98 | -0.73 | 0.52 |
| 1145 | W243527073393101 | UDAIPUR | Girwa | Sisarma | Dug well | 73.66 | 24.59 | 2.80 | 19.90 | 646.00 | -0.06 | 2.12 | -4.54 | 0.33 | -0.06 | 2.12 | -4.54 | 0.33 |
| 1146 | W241015073203501 | UDAIPUR | Jhadol | SOM1 | Dug well | 73.34 | 24.17 | 0.94 | 15.56 | 634.00 | 0.95 | 0.00 | -2.19 | 0.01 | 0.95 | 0.00 | -2.19 | 0.01 |
| 1147 | W244635073375901 | UDAIPUR | Gogunda | SRIMALI KI KARIA | Dug well | 73.63 | 24.78 | 0.95 | 20.34 | 895.00 | -3.92 | -4.00 | 0.00 | -9.81 | -3.92 | -4.00 | 0.00 | -9.81 |
| 1148 | W242945073364501 | UDAIPUR | Girwa | UNDRI | Dug well | 73.61 | 24.50 | 1.80 | 10.00 | 685.00 | -1.45 | 0.74 | 2.27 | 1.98 | -1.45 | 0.74 | 2.27 | 1.98 |

Chemical analysis results of samples collected during NHS monitoring 2018

| Site ID | District | Block | Village | Longitud | Latitude | pH | EC in µS | CO3 | HCO3 | Cl | SO4 | NO3 | PO4 | TH | Ca | Mg | Na | K | F | Fe | TDS |
|----------------|----------|----------------|----------------|----------|----------|------|----------|-----|------|------|------|-------|------|------|-----|--------|------|-------|-----|-------|---------|
| W2602000750600 | AJMER | Arain | AJAGARA | 75.1 | 26.033 | 8 | 9840 | 0 | 1183 | 2609 | 254 | 11 | 0.03 | 680 | 100 | 104.67 | 1950 | 7.89 | 0.8 | 0 | 6396 |
| W2627000750400 | AJMER | Arain | ARIAN | 75.067 | 26.45 | 8.1 | 5660 | 0 | 524 | 1517 | 218 | 73 | 0.11 | 340 | 56 | 48.69 | 1155 | 7.3 | 0.7 | 0 | 3679 |
| W2554300741200 | AJMER | Jawaja | BAGLIAS | 74.2 | 25.908 | 7.6 | 770 | 0 | 236 | 46 | 76 | 58 | 0.02 | 260 | 61 | 26.21 | 53 | 1 | 0.2 | 0.75 | 500.5 |
| W2612450750210 | AJMER | Arain | Barora | 75.036 | 26.213 | 8.44 | 1400 | 84 | 476 | 71 | 77 | 0 | 0.03 | 90 | 16 | 12.18 | 285 | 3.47 | 0.7 | 1.95 | 910 |
| W2553240751400 | AJMER | Kekri | BOGLA | 75.233 | 25.89 | 7.91 | 4380 | 0 | 451 | 1205 | 126 | 3.2 | 0.11 | 880 | 120 | 141.16 | 607 | 4.96 | 0.8 | 0.79 | 2847 |
| W2621070750600 | AJMER | Arain | DASUK | 75.1 | 26.352 | 7.88 | 3100 | 0 | 329 | 638 | 158 | 302 | 0.11 | 860 | 176 | 102.33 | 303 | 49 | 0.2 | 1.02 | 2015 |
| W2607450745540 | AJMER | Bhinay | Goelo | 74.928 | 26.129 | 8.06 | 2800 | 0 | 671 | 425 | 220 | 52 | 0.11 | 140 | 15 | 24.94 | 588 | 4.8 | 1.1 | 0 | 1820 |
| W2602300744248 | AJMER | Bhinay | Gopalpura | 74.713 | 26.042 | 7.65 | 2730 | 0 | 496 | 420 | 81 | 399 | 0.11 | 1040 | 200 | 131.53 | 161 | 14 | 1.1 | 2.305 | 1774.5 |
| W2556000741200 | AJMER | Jawaja | JAWAJA1 | 74.2 | 25.933 | 7.58 | 7100 | 0 | 244 | 2127 | 182 | 213 | 0.02 | 2020 | 368 | 267.89 | 695 | 25 | 0.4 | 0 | 4615 |
| W2601300743930 | AJMER | Bhinay | JHOPADIYAN | 74.658 | 26.025 | 8.05 | 695 | 0 | 158 | 125 | 45 | 0 | 0.08 | 260 | 36 | 41.38 | 43 | 4.9 | 0.3 | 0.14 | 451.75 |
| W2559000750900 | AJMER | Kekri | KEKRI1 | 75.15 | 25.983 | 7.9 | 3400 | 0 | 439 | 822 | 200 | 28 | 0.11 | 720 | 0 | 439 | 250 | 121 | 0.9 | 0.57 | 2210 |
| W2614000742930 | AJMER | Peesangan | LAMANA | 74.492 | 26.233 | 8.13 | 700 | 0 | 159 | 128 | 43 | 1 | 0.1 | 260 | 36 | 41.38 | 43 | 5 | 0.2 | 0.14 | 455 |
| W2616370743029 | AJMER | Peesangan | Mangaliyawas | 74.508 | 26.277 | 7.97 | 3500 | 0 | 781 | 652 | 196 | 6 | 0.11 | 200 | 36 | 26.79 | 721 | 6.45 | 1.3 | 1.02 | 2275 |
| W2605300743045 | AJMER | Masuda | MASUDA1 | 74.513 | 26.092 | 7.99 | 1700 | 0 | 329 | 284 | 155 | 78 | 0.07 | 450 | 84 | 58.45 | 175 | 17 | 0.1 | 0.8 | 1105 |
| W2618300745540 | AJMER | Srinagar | Morajhari | 74.928 | 26.308 | 7.93 | 900 | 0 | 256 | 142 | 42 | 1 | 0.03 | 180 | 40 | 19.5 | 126 | 4.58 | 0.6 | 0 | 585 |
| W2617120744425 | AJMER | Peesangan | NASIRABAD | 74.74 | 26.287 | 7.93 | 1800 | 0 | 500 | 142 | 264 | 26 | 0.1 | 160 | 20 | 26.77 | 338 | 14 | 1.2 | 0.29 | 1170 |
| W2605170742357 | AJMER | Masuda | PAKHRIAWAS | 74.399 | 26.088 | 7.5 | 1700 | 0 | 329 | 248 | 196 | 32 | 0.12 | 360 | 72 | 43.85 | 225 | 4.2 | 0.8 | 0.08 | 1105 |
| W2603000750000 | AJMER | Arain | SARWAD | 75 | 26.05 | 7.28 | 6400 | 0 | 464 | 1588 | 571 | 8 | 0.01 | 760 | 184 | 73.16 | 1130 | 6.4 | 0.6 | 0.64 | 4160 |
| W2553000740900 | AJMER | Jawaja | TARAGARH | 74.15 | 25.883 | 8 | 950 | 0 | 195 | 71 | 206 | 0 | 0.02 | 220 | 36 | 31.65 | 112 | 10 | 0.6 | 0.55 | 617.5 |
| W2639050745610 | AJMER | Kishangarh | Tiloniya | 74.936 | 26.651 | 7.8 | 1150 | 0 | 427 | 121 | 72 | 26 | 0.01 | 380 | 36 | 70.55 | 90 | 34 | 0.5 | 0.52 | 747.5 |
| W2741300762120 | ALWAR | Bansur | BANSUR | 76.356 | 27.692 | 8.33 | 1570 | 48 | 268 | 227 | 144 | 18 | 0.07 | 370 | 60 | 53.56 | 191 | 2.92 | 0.2 | 0.11 | 1020.5 |
| W2726300763130 | ALWAR | Umren | Baran1 | 76.525 | 27.442 | 7.82 | 520 | 0 | 72 | 94 | 70 | 0 | 0.01 | 200 | 32 | 29.21 | 33 | 4.32 | 0.3 | 0.14 | 338 |
| W2753000761700 | ALWAR | Behror | BEHROR | 76.283 | 27.883 | 7.96 | 1500 | 0 | 171 | 368 | 101 | 25 | 0 | 310 | 24 | 60.81 | 218 | 3.23 | 0.3 | 0.11 | 975 |
| W2751590764744 | ALWAR | Kishangarh Bas | BOLNI | 76.796 | 27.866 | 8.37 | 1110 | 72 | 244 | 50 | 182 | 0 | 0.02 | 150 | 36 | 14.63 | 199 | 0.79 | 0.8 | 0.21 | 721.5 |
| W2716300764300 | ALWAR | Reni | Doroli | 76.717 | 27.275 | 8.23 | 950 | 0 | 238 | 92 | 144 | 0 | 0 | 210 | 40 | 26.79 | 122 | 4.07 | 0.3 | 0.17 | 617.5 |
| W2714180763318 | ALWAR | Rajgarh | Doulatpura | 76.555 | 27.238 | 8.32 | 1010 | 48 | 220 | 121 | 72 | 10 | 0.03 | 190 | 32 | 26.78 | 147 | 0.262 | 0.3 | 0.21 | 656.5 |
| W2712300764730 | ALWAR | Reni | GADI SWAIRAM | 76.792 | 27.208 | 8.13 | 295 | 0 | 122 | 21 | 25 | 8.18 | 0.05 | 70 | 16 | 7.31 | 42 | 1.88 | 0 | 0.11 | 191.75 |
| W2713300761530 | ALWAR | Thanagazi | GHATA MORDI | 76.258 | 27.225 | 7.92 | 1040 | 0 | 329 | 156 | 52 | 25 | 0.01 | 320 | 28 | 60.82 | 112 | 3.09 | 0 | 0.01 | 676 |
| W2729000765900 | ALWAR | Lachhmangarh | GOVINDGARH1 | 76.983 | 27.483 | 8.07 | 6000 | 0 | 662 | 1163 | 805 | 29 | 0.01 | 1080 | 200 | 141.26 | 890 | 2 | 0.8 | 0.21 | 3900 |
| W2752000763700 | ALWAR | Kotkasim | HARSAULI | 76.617 | 27.867 | 8.37 | 1270 | 0 | 427 | 78 | 163 | 24 | 0 | 150 | 20 | 24.34 | 230 | 1.02 | 0.5 | 0.11 | 825.5 |
| W2738000762000 | ALWAR | Bansur | Holawas | 76.333 | 27.633 | 8.29 | 750 | 0 | 201 | 50 | 121 | 22 | 0.01 | 200 | 36 | 26.79 | 83 | 2.25 | 0.9 | 0.02 | 487.5 |
| W2759340762315 | ALWAR | Neemrana | Japaneese Zone | 76.388 | 27.993 | 8.12 | 1470 | 0 | 183 | 227 | 250 | 25 | 0.02 | 230 | 44 | 29.23 | 239 | 1.6 | 0.1 | 0.04 | 955.5 |
| W2755480762924 | ALWAR | Mandawar | JASAI | 76.49 | 27.93 | 8.4 | 1290 | 72 | 244 | 130 | 138 | 0 | 0.1 | 220 | 40 | 29.22 | 197 | 4.2 | 1.1 | 0.11 | 838.5 |
| W2749000764400 | ALWAR | Kishangarh Bas | Kishangarh Bas | 76.733 | 27.817 | 8.38 | 2245 | 60 | 378 | 345 | 218 | 22 | 0.04 | 200 | 28 | 31.64 | 432 | 2.96 | 0.2 | 0.21 | 1459.25 |
| W2721000765135 | ALWAR | Lachhmangarh | LACHHMANGARH | 76.86 | 27.35 | 7.74 | 6780 | 0 | 390 | 986 | 1600 | 28 | 0.01 | 2000 | 283 | 314.59 | 644 | 1.43 | 0.5 | 0.03 | 4407 |
| W2759300761900 | ALWAR | Neemrana | MAJRIKALAN | 76.317 | 27.992 | 8.46 | 2820 | 72 | 232 | 369 | 552 | 1.93 | 0 | 260 | 44 | 36.52 | 529 | 2.86 | 0.7 | 0.07 | 1833 |
| W2750000765600 | ALWAR | Tijara | NIMLI | 76.933 | 27.833 | 8.24 | 800 | 0 | 232 | 35 | 158 | 26 | 0.01 | 280 | 60 | 31.68 | 67 | 1.987 | 0.1 | 0.01 | 520 |
| W2739380765303 | ALWAR | Ramgarh | NOGAONWA | 76.884 | 27.661 | 7.97 | 2970 | 0 | 366 | 425 | 542 | 22 | 0.09 | 620 | 96 | 92.51 | 397 | 3.12 | 0.5 | 0.21 | 1930.5 |
| W2758000764300 | ALWAR | Kotkasim | PUR1 | 76.717 | 27.967 | 8.35 | 690 | 48 | 201 | 35 | 53 | 0 | 0 | 190 | 28 | 29.21 | 74 | 0.73 | 0 | 0.11 | 448.5 |
| W2735000764835 | ALWAR | Ramgarh | RAMGARH Pz | 76.81 | 27.583 | 8.3 | 3930 | 0 | 708 | 709 | 268 | 125 | 0 | 680 | 100 | 104.67 | 591 | 1.42 | 1.5 | 0.11 | 2554.5 |
| W2806360765006 | ALWAR | Tijara | TAPUKARA | 76.835 | 28.11 | 8.38 | 835 | 36 | 232 | 85 | 33 | 25 | 0.1 | 190 | 20 | 34.06 | 108 | 1.44 | 0.6 | 0.11 | 542.75 |
| W2714150762400 | ALWAR | Rajgarh | TEHLA | 76.4 | 27.238 | 8.13 | 620 | 0 | 244 | 28 | 96 | 0 | 0.02 | 280 | 28 | 51.09 | 27 | 1.67 | 0.1 | 0.13 | 403 |
| W275590765152 | ALWAR | Tijara | TIJARA1 | 76.864 | 27.933 | 8.28 | 710 | 0 | 171 | 71 | 139 | 24 | 0.03 | 160 | 32 | 19.49 | 114 | 1.34 | 0.8 | 0.34 | 461.5 |
| W2707050761939 | ALWAR | Rajgarh | Todi Ka Bas | 76.328 | 27.118 | 8.05 | 900 | 0 | 292 | 135 | 36 | 17 | 0.11 | 190 | 20 | 34.06 | 131 | 6.31 | 0.2 | 0.005 | 585 |
| W2329450740600 | BANSWARA | Garhi | ARTHUNA | 74.1 | 23.496 | 7.55 | 760 | 0 | 244 | 85 | 38 | 32 | 0.01 | 260 | 60 | 26.82 | 58 | 3.02 | 0.2 | 0.071 | 494 |
| W2324150741600 | BANSWARA | Bagidora | Bagidora | 74.267 | 23.404 | 7.8 | 1130 | 0 | 342 | 149 | 96 | 0.578 | 0.01 | 260 | 48 | 34.1 | 129 | 46 | 3.1 | 1.231 | 734.5 |
| W2332000742700 | BANSWARA | Banswara | Banswara1 | 74.45 | 23.533 | 7.72 | 890 | 0 | 232 | 85 | 57 | 100 | 0.02 | 330 | 52 | 48.69 | 56 | 1.87 | 0.2 | 0.093 | 578.5 |

Chemical analysis results of samples collected during NHS monitoring 2018

| Site ID | District | Block | Village | Longitud | Latitude | pH | EC in µS | CO3 | HCO3 | Cl | SO4 | NO3 | PO4 | TH | Ca | Mg | Na | K | F | Fe | TDS |
|----------------|----------|---------------|------------------|----------|----------|------|----------|-----|------|------|------|-------|------|-----|-----|--------|------|------|-----|-------|---------|
| W2325000742101 | BANSWARA | Bagidora | Barodiya | 74.35 | 23.417 | 7.97 | 1330 | 0 | 464 | 149 | 53 | 68 | 0.01 | 300 | 52 | 41.4 | 184 | 3.19 | 0.8 | 0.326 | 864.5 |
| W2340070743020 | BANSWARA | Ghatol | Bhoongra | 74.506 | 23.669 | 8.12 | 770 | 0 | 354 | 45 | 34 | 28 | 0.49 | 230 | 44 | 29.23 | 78 | 8.35 | 0.2 | 0.161 | 500.5 |
| W2313300741836 | BANSWARA | Sajjangarh | Bhura Kua | 74.31 | 23.225 | 8.13 | 740 | 0 | 201 | 43 | 105 | 75 | 0.01 | 200 | 36 | 26.79 | 91 | 0.58 | 0.1 | 0.045 | 481 |
| W2319370742142 | BANSWARA | Sajjangarh | Bilari | 74.362 | 23.327 | 8.12 | 1875 | 0 | 634 | 206 | 118 | 17 | 0.01 | 210 | 24 | 36.5 | 340 | 3.65 | 2 | 0.785 | 1218.75 |
| W2330330742239 | BANSWARA | Banswara | Chiriyawasa | 74.378 | 23.509 | 7.99 | 780 | 0 | 329 | 50 | 62 | 0 | 0.17 | 260 | 64 | 24.39 | 64 | 5.63 | 0.1 | 0.035 | 507 |
| W2310200741725 | BANSWARA | Sajjangarh | CHOTA DUNGRA | 74.29 | 23.172 | 7.92 | 920 | 0 | 317 | 71 | 57 | 76 | 0.01 | 320 | 48 | 48.68 | 75 | 0.96 | 0.4 | 0.154 | 598 |
| W2331000744300 | BANSWARA | Chhoti Sarwan | Danpur | 74.717 | 23.517 | 8 | 630 | 0 | 146 | 64 | 104 | 1 | 0.33 | 130 | 22 | 18.26 | 87 | 0.57 | 0 | 0.07 | 409.5 |
| W2351500742730 | BANSWARA | Ghatol | DUNGARIA | 74.458 | 23.864 | 8.12 | 940 | 0 | 256 | 85 | 177 | 7.789 | 0.02 | 370 | 80 | 41.43 | 51 | 31 | 0 | 0.004 | 611 |
| W2346000741510 | BANSWARA | Ghatol | GANORA | 74.253 | 23.767 | 7.95 | 580 | 0 | 73 | 35 | 172 | 8.193 | 0.49 | 200 | 44 | 21.94 | 43 | 3.93 | 0.1 | 0.102 | 377 |
| W2335000740900 | BANSWARA | Garhi | Garhi | 74.15 | 23.583 | 7.76 | 1140 | 0 | 342 | 177 | 38 | 31 | 0.01 | 350 | 80 | 36.57 | 111 | 5.17 | 0.7 | 0.035 | 741 |
| W2332000743800 | BANSWARA | Chhoti Sarwan | Katumbi | 74.633 | 23.533 | 7.91 | 580 | 0 | 226 | 35 | 52 | 14 | 0.01 | 250 | 68 | 19.53 | 23 | 1.81 | 0.2 | 0.286 | 377 |
| W2312000742700 | BANSWARA | Kushalgarh | KUSALGARH | 74.45 | 23.2 | 7.76 | 400 | 0 | 110 | 43 | 57 | 0.632 | 0.02 | 160 | 34 | 18.28 | 23 | 1.91 | 0.2 | 0.071 | 260 |
| W2353400742635 | BANSWARA | Ghatol | NARWALI | 74.443 | 23.894 | 7.78 | 770 | 0 | 317 | 71 | 41 | 21 | 0.03 | 320 | 52 | 46.26 | 43 | 7.21 | 0.6 | 0.226 | 500.5 |
| W2332100743110 | BANSWARA | Banswara | Padla Barora | 74.519 | 23.536 | 7.89 | 820 | 0 | 281 | 57 | 54 | 52 | 0.01 | 150 | 40 | 12 | 120 | 3.26 | 1.2 | 0.195 | 533 |
| W2330530741012 | BANSWARA | Garhi | Raiyana | 74.17 | 23.515 | 7.73 | 810 | 0 | 293 | 92 | 62 | 26 | 0.01 | 330 | 60 | 43.84 | 48 | 18 | 0 | 0.01 | 526.5 |
| W2347000742904 | BANSWARA | Ghatol | Sadri | 74.484 | 23.783 | 7.74 | 620 | 0 | 268 | 28 | 43 | 17 | 0.01 | 270 | 52 | 34.1 | 23 | 1.56 | 0.3 | 0.136 | 403 |
| W2315520742555 | BANSWARA | Kushalgarh | Saran | 74.432 | 23.264 | 7.75 | 570 | 0 | 220 | 50 | 48 | 34 | 0.01 | 250 | 60 | 24.39 | 37 | 0.77 | 0.8 | 0.317 | 370.5 |
| W2339220742323 | BANSWARA | Ghatol | SENWASA | 74.39 | 23.656 | 7.87 | 610 | 0 | 256 | 35 | 33 | 31 | 0.01 | 240 | 40 | 34.09 | 34 | 7.06 | 0 | 0.013 | 396.5 |
| W2509300761800 | BARAN | Antah | ANTA1 | 76.3 | 25.158 | 8.08 | 1300 | 0 | 756 | 50 | 4 | 5 | 0.4 | 190 | 20 | 34.06 | 236 | 0.7 | 1.3 | 0.42 | 845 |
| W2451270763940 | BARAN | Atru | ATRU1 | 76.661 | 24.858 | 7.6 | 1450 | 0 | 586 | 85 | 93 | 48 | 0.28 | 390 | 72 | 51.15 | 160 | 2.5 | 1.2 | 1 | 942.5 |
| W2459300762830 | BARAN | Baran | BAMLA | 76.475 | 24.992 | 7.8 | 1750 | 0 | 500 | 106 | 259 | 63 | 0.18 | 410 | 72 | 56.01 | 216 | 2.5 | 0.5 | 0.9 | 1137.5 |
| W2506000763100 | BARAN | Baran | Baran2 | 76.517 | 25.1 | 7.44 | 2150 | 0 | 342 | 78 | 678 | 18 | 0.2 | 740 | 192 | 63.45 | 170 | 4.7 | 0.8 | 7.65 | 1397.5 |
| W2505290764737 | BARAN | Kishanganj | BHANWARGARH | 76.794 | 25.091 | 7.82 | 1325 | 0 | 220 | 50 | 438 | 43 | 0.12 | 300 | 80 | 24.41 | 204 | 1.9 | 0.6 | 4 | 861.25 |
| W2515100763015 | BARAN | Antah | BOHAT | 76.504 | 25.253 | 7.68 | 1216 | 0 | 451 | 99 | 77 | 26 | 0.35 | 380 | 44 | 65.7 | 103 | 8.3 | 1.5 | 1.3 | 790.4 |
| W2435390764356 | BARAN | Chhipabarod | CHHIPA BAROD | 76.732 | 24.594 | 7.63 | 960 | 0 | 378 | 42 | 108 | 26 | 0.1 | 350 | 76 | 38.99 | 71 | 2.5 | 1.4 | 0.28 | 624 |
| W2426100764200 | BARAN | Chhipabarod | HARNAUDA | 76.7 | 24.436 | 7.9 | 996 | 0 | 512 | 57 | 35 | 58 | 0.15 | 380 | 52 | 60.85 | 95 | 0.7 | 1.3 | 0.37 | 647.4 |
| W2444540764430 | BARAN | Atru | KANWAI | 76.742 | 24.748 | 7.71 | 840 | 0 | 439 | 42 | 28 | 39 | 0.21 | 340 | 52 | 51.12 | 66 | 1.4 | 1.1 | 0.9 | 546 |
| W2512300772130 | BARAN | Shahbad | Kasba Thana | 77.358 | 25.208 | 7.72 | 720 | 0 | 329 | 64 | 12 | 18 | 0.45 | 240 | 48 | 29.23 | 70 | 0.2 | 1.2 | 0.09 | 468 |
| W2508000765400 | BARAN | Shahbad | KELWARA1 | 76.9 | 25.133 | 7.9 | 420 | 0 | 183 | 35 | 15 | 28 | 0.04 | 190 | 32 | 26.78 | 22 | 2.5 | 1 | 0.15 | 273 |
| W2506300763900 | BARAN | Kishanganj | KISHANGANJ1 | 76.65 | 25.108 | 7.52 | 1326 | 0 | 378 | 71 | 271 | 23 | 0.09 | 470 | 100 | 53.61 | 110 | 3 | 0.9 | 6.65 | 861.9 |
| W2511160770620 | BARAN | Shahbad | MAMONI | 77.106 | 25.188 | 8.46 | 1850 | 36 | 220 | 57 | 568 | 15 | 0 | 420 | 28 | 85.13 | 232 | 2.9 | 0.7 | 9.1 | 1202.5 |
| W2519300763045 | BARAN | Antah | MANGROL | 76.513 | 25.325 | 7.86 | 750 | 0 | 159 | 64 | 178 | 19 | 0.16 | 260 | 44 | 36.52 | 74 | 3.5 | 0.2 | 1.05 | 487.5 |
| W2515480771548 | BARAN | Shahbad | PAJAL TORI | 77.263 | 25.263 | 7.8 | 1400 | 0 | 598 | 50 | 157 | 10 | 0.06 | 300 | 48 | 43.82 | 200 | 1.5 | 1.5 | 4.06 | 910 |
| W2429000763600 | BARAN | Chhipabarod | SARTHAL | 76.6 | 24.483 | 7.7 | 890 | 0 | 439 | 64 | 19 | 36 | 0.24 | 360 | 44 | 60.84 | 64 | 1.5 | 0.8 | 1.2 | 578.5 |
| W2515000770800 | BARAN | Shahbad | SHAHABAD1 | 77.133 | 25.25 | 7.86 | 1050 | 0 | 268 | 50 | 268 | 38 | 0.16 | 390 | 92 | 39.01 | 84 | 2.2 | 1.8 | 5.15 | 682.5 |
| W2528000715803 | BARMER | Sindhari | ARNIVALI | 71.968 | 25.467 | 8.18 | 8380 | 0 | 919 | 1960 | 745 | 17 | 0.23 | 420 | 56 | 68.14 | 1795 | 2.3 | 1 | 0.16 | 5447 |
| W2551360714515 | BARMER | Baytoo | BAITU1 | 71.754 | 25.86 | 8.65 | 9780 | 36 | 285 | 2390 | 1020 | 450 | 0.32 | 900 | 104 | 155.73 | 1920 | 23 | 0.3 | 0.2 | 6357 |
| W2549450721530 | BARMER | Balotra | BALOTRA1 | 72.258 | 25.829 | 7.12 | 1670 | 0 | 384 | 354 | 33 | 31 | 0.05 | 310 | 76 | 29.27 | 256 | 5.5 | 0.3 | 0.33 | 1085.5 |
| W2543170705843 | BARMER | Barmer | Bhachbhar | 70.979 | 25.721 | 8.56 | 9250 | 120 | 956 | 2320 | 235 | 335 | 0.2 | 810 | 80 | 148.41 | 1826 | 1 | 3 | 0.16 | 6012.5 |
| W2553420713337 | BARMER | Baytoo | Chitar Ka Par | 71.56 | 25.895 | 8.12 | 1950 | 0 | 346 | 86 | 580 | 13 | 0.1 | 360 | 60 | 51.13 | 303 | 2 | 0.9 | 0.47 | 1267.5 |
| W2528300710400 | BARMER | Chohtan | Chohtan | 71.067 | 25.475 | 8.1 | 1040 | 0 | 261 | 108 | 92 | 75 | 0.15 | 290 | 80 | 21.98 | 110 | 1 | 1.1 | 0.17 | 676 |
| W2546340710948 | BARMER | Barmer | DERASAR | 71.163 | 25.776 | 7.82 | 3410 | 0 | 419 | 760 | 289 | 78 | 0.22 | 720 | 88 | 121.67 | 490 | 2 | 0.5 | 0.3 | 2216.5 |
| W2604000724000 | BARMER | Balotra | DOLI | 72.667 | 26.067 | 8.1 | 2545 | 0 | 695 | 405 | 120 | 8.8 | 0.1 | 310 | 45 | 48.07 | 370 | 141 | 2.2 | 0.22 | 1654.25 |
| W2620180713320 | BARMER | Sheo | GUJRO KA BERA | 71.556 | 26.338 | 8.5 | 1860 | 36 | 144 | 399 | 265 | 37 | 0.25 | 255 | 8 | 57.15 | 366 | 6 | 1.5 | 0.55 | 1209 |
| W2601050704938 | BARMER | Sheo | Jansingh Ki Beri | 70.827 | 26.018 | 8.41 | 2670 | 24 | 372 | 427 | 400 | 80 | 0.02 | 365 | 63 | 50.53 | 486 | 7.9 | 1.8 | 0.46 | 1735.5 |
| W2540570711239 | BARMER | Barmer | JASAI | 71.211 | 25.683 | 8.13 | 1080 | 0 | 468 | 79 | 35 | 15 | 0.22 | 400 | 32 | 77.84 | 69 | 1 | 1.3 | 0.99 | 702 |
| W2608300713500 | BARMER | Baytoo | JHAK | 71.583 | 26.142 | 8.12 | 1420 | 0 | 410 | 228 | 50 | 26 | 0.05 | 160 | 28 | 21.92 | 270 | 1 | 2.2 | 0.18 | 923 |

Chemical analysis results of samples collected during NHS monitoring 2018

| Site ID | District | Block | Village | Longitud | Latitude | pH | EC in µS | CO3 | HCO3 | Cl | SO4 | NO3 | PO4 | TH | Ca | Mg | Na | K | F | Fe | TDS |
|----------------|-----------|------------|--------------------|----------|----------|------|----------|-----|------|------|------|------|------|------|-----|--------|------|------|-----|------|---------|
| W2554440702755 | BARMER | Sheo | KHARIN | 70.465 | 25.912 | 8.21 | 1020 | 0 | 309 | 157 | 43 | 25 | 0.12 | 180 | 28 | 26.78 | 165 | 5 | 0.4 | 0.16 | 663 |
| W2556300722102 | BARMER | Balotra | KURI | 72.351 | 25.942 | 8 | 1350 | 0 | 207 | 221 | 204 | 13.4 | 0.1 | 270 | 45 | 38.35 | 200 | 4 | 2.6 | 0.27 | 877.5 |
| W2558180710842 | BARMER | Barmer | NAND | 71.145 | 25.972 | 8.16 | 5430 | 0 | 858 | 1341 | 148 | 55 | 0.42 | 320 | 44 | 51.11 | 1142 | 3 | 2.4 | 0.16 | 3529.5 |
| W2546100702100 | BARMER | Sheo | NOPAT | 70.35 | 25.769 | 8.42 | 800 | 24 | 110 | 86 | 161 | 80 | 0.52 | 290 | 29 | 52.92 | 88 | 8.1 | 4 | 2.13 | 520 |
| W2520450712400 | BARMER | Dhorimanna | PADMANIYON KA TALA | 71.4 | 25.346 | 8.2 | 2450 | 0 | 187 | 604 | 220 | 70 | 0.12 | 260 | 64 | 24 | 480 | 1 | 0.9 | 0.38 | 1592.5 |
| W2559380714525 | BARMER | Baytoo | PANAVADA | 71.757 | 25.994 | 8.2 | 12200 | 0 | 309 | 3850 | 420 | 180 | 0.32 | 1900 | 212 | 333.35 | 2020 | 22 | 7.8 | 0.71 | 7930 |
| W2559300701000 | BARMER | Sheo | PANCHLA | 70.167 | 25.992 | 8 | 7610 | 0 | 377 | 2076 | 870 | 19 | 0 | 935 | 151 | 135.73 | 1473 | 20 | 1.5 | 4.51 | 4946.5 |
| W2540400711325 | BARMER | Barmer | PATRASAR | 71.224 | 25.678 | 8.4 | 1940 | 36 | 444 | 278 | 140 | 20 | 0.2 | 420 | 44 | 75.42 | 262 | 2 | 2.1 | 0.18 | 1261 |
| W2507200713520 | BARMER | Dhorimanna | PIPARLI GAON | 71.589 | 25.122 | 8.42 | 6100 | 24 | 346 | 1859 | 105 | 46 | 0.52 | 2010 | 280 | 318.84 | 503 | 2 | 1.1 | 0.4 | 3965 |
| W2550450705923 | BARMER | Sheo | REDANA | 70.99 | 25.846 | 8.85 | 1350 | 72 | 175 | 250 | 65 | 12 | 0.12 | 240 | 16 | 48.65 | 213 | 1 | 2.4 | 0.15 | 877.5 |
| W2535090711400 | BARMER | Barmer | SANLOR | 71.233 | 25.586 | 8.45 | 2800 | 36 | 175 | 717 | 250 | 79 | 0.3 | 400 | 52 | 65.71 | 508 | 32 | 0.4 | 0.25 | 1820 |
| W2559510715803 | BARMER | Baytoo | Santara | 71.968 | 25.998 | 8.21 | 4120 | 0 | 529 | 1114 | 20 | 140 | 0.33 | 1060 | 244 | 109 | 499 | 1 | 1.4 | 0.45 | 2678 |
| W2609010714824 | BARMER | Baytoo | SAUPADAMSINGH | 71.807 | 26.15 | 8.5 | 3340 | 48 | 322 | 632 | 395 | 81 | 0.22 | 300 | 28 | 55.95 | 655 | 2 | 1.9 | 0.25 | 2171 |
| W2504000710742 | BARMER | Chohtan | Sedwa | 71.128 | 25.067 | 8.16 | 2480 | 0 | 517 | 391 | 195 | 141 | 0.2 | 440 | 48 | 77.86 | 395 | 3 | 1.5 | 0.19 | 1612 |
| W2545180710500 | BARMER | Barmer | SIHANI | 71.083 | 25.755 | 8 | 1250 | 0 | 260 | 202 | 25 | 145 | 0.3 | 310 | 52 | 43.83 | 154 | 1 | 1.1 | 0.24 | 812.5 |
| W2455200710900 | BARMER | Chohtan | SIHANIYA | 71.15 | 24.922 | 8.32 | 1810 | 72 | 492 | 186 | 30 | 108 | 0.15 | 500 | 72 | 77.89 | 186 | 1 | 1.3 | 1.7 | 1176.5 |
| W2520150705155 | BARMER | Chohtan | SIYAGA TALA | 70.865 | 25.338 | 8.15 | 6350 | 0 | 590 | 987 | 1080 | 212 | 0.22 | 1110 | 140 | 184.95 | 957 | 4 | 1.4 | 0.16 | 4127.5 |
| W2548300710220 | BARMER | Barmer | SUTHARON KI DHANI | 71.039 | 25.808 | 8.11 | 3200 | 0 | 602 | 730 | 101 | 127 | 0.11 | 900 | 92 | 163.01 | 384 | 2 | 0.9 | 0.55 | 2080 |
| W2450100711300 | BARMER | Chohtan | TARLA | 71.217 | 24.836 | 8.17 | 2080 | 0 | 248 | 278 | 120 | 397 | 0.25 | 600 | 84 | 94.92 | 197 | 11 | 0.8 | 0.23 | 1352 |
| W2603000722130 | BARMER | Balotra | THOB | 72.358 | 26.05 | 7.4 | 1940 | 0 | 317 | 452 | 115 | 15 | 0.25 | 329 | 37 | 57.55 | 325 | 4 | 2 | 0.2 | 1261 |
| W2713300770530 | BHARATPUR | Nadbai | BAONLI CHAN | 77.092 | 27.225 | 7.6 | 535 | 0 | 317 | 35 | 14 | 0.5 | 0 | 270 | 76 | 19.54 | 27 | 1.3 | 1.3 | 0.2 | 347.75 |
| W2657500772324 | BHARATPUR | Bayana | BAWARI BARODA | 77.39 | 26.964 | 8.39 | 3023 | 54 | 915 | 440 | 334 | 5.4 | 0 | 90 | 8 | 17.03 | 800 | 5.2 | 8 | 0 | 1964.95 |
| W2713000773000 | BHARATPUR | Sewar | Bharatpur1 | 77.5 | 27.217 | 7.97 | 677 | 0 | 281 | 71 | 50 | 0.6 | 0.14 | 180 | 24 | 29.2 | 90 | 4.7 | 1.4 | 0.05 | 440.05 |
| W2658000771800 | BHARATPUR | Bayana | Bhimnagar | 77.3 | 26.967 | 7.97 | 821 | 0 | 342 | 99 | 15 | 12 | 0 | 280 | 64 | 29.25 | 78 | 1.7 | 1.5 | 0.3 | 533.65 |
| W2707000770400 | BHARATPUR | Weir | Chokarwada | 77.067 | 27.117 | 8.08 | 2830 | 0 | 440 | 482 | 348 | 12 | 0 | 340 | 44 | 55.97 | 500 | 2 | 6 | 0.15 | 1839.5 |
| W2728000772000 | BHARATPUR | Deeg | DEEG1 | 77.333 | 27.467 | 7.97 | 3330 | 0 | 781 | 369 | 350 | 170 | 0 | 320 | 20 | 65.67 | 635 | 4 | 2.5 | 0.7 | 2164.5 |
| W2739170770348 | BHARATPUR | Pahari | Gopalgargh | 77.063 | 27.655 | 7.72 | 8600 | 0 | 793 | 2304 | 937 | 26 | 0 | 1200 | 100 | 231.1 | 1700 | 6 | 1.9 | 0 | 5590 |
| W2732000770730 | BHARATPUR | Pahari | GULPURA | 77.125 | 27.533 | 7.58 | 15460 | 0 | 1257 | 4573 | 803 | 155 | 0 | 2950 | 520 | 401.8 | 2500 | 49 | 1 | 0.9 | 10049 |
| W2706520770900 | BHARATPUR | Weir | HALENA | 77.15 | 27.114 | 8.36 | 5220 | 96 | 781 | 695 | 940 | 50 | 0 | 500 | 32 | 102.15 | 1060 | 2 | 1.7 | 0 | 3393 |
| W2736360771700 | BHARATPUR | Kaman | Indroli | 77.283 | 27.61 | 8.2 | 2400 | 0 | 708 | 305 | 245 | 320 | 0 | 850 | 72 | 162.99 | 290 | 40 | 2.4 | 0 | 1560 |
| W2702000770800 | BHARATPUR | Weir | Jagjeevanpura | 77.133 | 27.033 | 8.27 | 3810 | 0 | 1135 | 808 | 76 | 70 | 0 | 640 | 40 | 131.34 | 730 | 3.3 | 8.4 | 0 | 2476.5 |
| W2731300770430 | BHARATPUR | Pahari | JAISARI | 77.075 | 27.525 | 8.4 | 6900 | 90 | 1147 | 950 | 1222 | 80 | 0 | 520 | 40 | 102.16 | 1500 | 3.2 | 5.8 | 0 | 4485 |
| W2746560771336 | BHARATPUR | Kaman | JURAHRA | 77.227 | 27.782 | 8 | 3350 | 0 | 439 | 723 | 344 | 8 | 0 | 880 | 96 | 155.72 | 400 | 7.5 | 5.5 | 0.02 | 2177.5 |
| W2658300773815 | BHARATPUR | Rupbas | KHAN SURJAPUR | 77.638 | 26.975 | 8.1 | 680 | 0 | 256 | 78 | 58 | 1.6 | 0 | 190 | 64 | 7.37 | 90 | 4.6 | 3 | 0.02 | 442 |
| W2702000773300 | BHARATPUR | Rupbas | KHANUA | 77.55 | 27.033 | 7.57 | 5050 | 0 | 403 | 1219 | 480 | 398 | 0 | 1380 | 224 | 199.64 | 658 | 53 | 1.7 | 0.02 | 3282.5 |
| W2648150772550 | BHARATPUR | Bayana | KOT1 | 77.431 | 26.804 | 8.35 | 970 | 42 | 336 | 42.5 | 62 | 21 | 0 | 260 | 40 | 38.95 | 110 | | 4.2 | 0.3 | 630.5 |
| W2719000772300 | BHARATPUR | Kumher | KUMHER | 77.383 | 27.317 | 7.76 | 1930 | 0 | 403 | 454 | 52 | 15 | 0 | 570 | 28 | 121.6 | 215 | 3.2 | 1.5 | 0.1 | 1254.5 |
| W2711000772400 | BHARATPUR | Sewar | Ludhawai | 77.4 | 27.183 | 7.82 | 3350 | 0 | 708 | 822 | 170 | 55 | 0 | 880 | 72 | 170.28 | 500 | 2 | 2.4 | 0.01 | 2177.5 |
| W2723420772109 | BHARATPUR | Deeg | MANDHERA | 77.353 | 27.395 | 7.85 | 2070 | 0 | 525 | 277 | 162 | 75 | 0 | 720 | 84 | 124.1 | 152 | 6.8 | 2.6 | 0.02 | 1345.5 |
| W2701200772259 | BHARATPUR | Bayana | Milakpur | 77.383 | 27.022 | 8.02 | 760 | 0 | 354 | 43 | 23 | 17 | 0 | 140 | 32 | 14.63 | 116 | 3.78 | 2.5 | 0 | 494 |
| W2712300771245 | BHARATPUR | Nadbai | NADBAI | 77.213 | 27.208 | 8.25 | 4370 | 0 | 1257 | 652 | 440 | 33 | 0 | 440 | 24 | 92.42 | 920 | 2 | 1.7 | 0.02 | 2840.5 |
| W2725000770600 | BHARATPUR | Pahari | Nagar | 77.1 | 27.417 | 7.76 | 7510 | 0 | 891 | 1503 | 752 | 525 | 0 | 1320 | 64 | 282.11 | 950 | 530 | 2 | 0 | 4881.5 |
| W2708540770434 | BHARATPUR | Weir | Newada Deep | 77.076 | 27.148 | 8.34 | 3130 | 72 | 732 | 539 | 345 | 17 | 0 | 320 | 24 | 63.24 | 710 | 1.56 | 3.5 | 0.2 | 2034.5 |
| W2742000770500 | BHARATPUR | Pahari | PAHARI | 77.083 | 27.7 | 8.46 | 5550 | 96 | 1074 | 1078 | 173 | 34 | 0 | 200 | 16 | 38.92 | 1180 | 7.43 | 2 | 0 | 3607.5 |
| W2720000773300 | BHARATPUR | Kumher | RARAH PZI | 77.55 | 27.333 | 7.68 | 3760 | 0 | 342 | 964 | 301 | 13 | 0 | 960 | 152 | 141.2 | 450 | 34 | 6.1 | 0 | 2444 |
| W2659000773400 | BHARATPUR | Rupbas | Roopwas1 | 77.567 | 26.983 | 7.64 | 3670 | 0 | 415 | 879 | 270 | 24 | 0 | 720 | 80 | 126.53 | 545 | 2 | 8.6 | 0.3 | 2385.5 |
| W2734120771800 | BHARATPUR | Deeg | SIHORA | 77.3 | 27.57 | 7.98 | 1890 | 0 | 268 | 461 | 97 | 21 | 5.5 | 770 | 100 | 126.55 | 84 | 35 | 2.1 | 0.1 | 1228.5 |

Chemical analysis results of samples collected during NHS monitoring 2018

| Site ID | District | Block | Village | Longitud | Latitude | pH | EC in µS | CO3 | HCO3 | Cl | SO4 | NO3 | PO4 | TH | Ca | Mg | Na | K | F | Fe | TDS |
|----------------|--------------|---------------|------------------|----------|----------|------|----------|-----|------|------|------|-------|------|------|-----|--------|------|------|-----|------|---------|
| W2700500771030 | BHARATPUR | Weir | WEIR1 | 77.175 | 27.014 | 8.27 | 1715 | 0 | 354 | 163 | 300 | 28 | 0 | 300 | 24 | 58.38 | 260 | 1.1 | 3.5 | 0 | 1114.75 |
| W2542000752115 | BHILWARA | Jahazpur | AMARWASI | 75.354 | 25.7 | 7.89 | 630 | 0 | 244 | 43 | 49 | 1.69 | 0 | 230 | 32 | 36 | 39 | 2.3 | 0 | 0.07 | 409.5 |
| W2550000741700 | BHILWARA | Asind | BADNOR | 74.283 | 25.833 | 7.99 | 3100 | 0 | 220 | 553 | 420 | 201 | 0.01 | 490 | 60 | 82.74 | 360 | 241 | 0.5 | 0.63 | 2015 |
| W2545300742800 | BHILWARA | Asind | BARASNI | 74.467 | 25.758 | 8.24 | 1680 | 0 | 525 | 199 | 104 | 31 | 0.01 | 240 | 36 | 36.51 | 276 | 7.9 | 1.8 | 0.1 | 1092 |
| W2538200750655 | BHILWARA | Jahazpur | Bhopalपुरa1 | 75.115 | 25.639 | 8.14 | 1820 | 0 | 744 | 142 | 115 | 23 | 0 | 380 | 60 | 55.99 | 263 | 5.4 | 3.3 | 0.03 | 1183 |
| W2514400750147 | BHILWARA | Mandalgarh | BIGOD | 75.03 | 25.244 | 8.29 | 1380 | 0 | 262 | 191 | 144 | 64 | 0 | 240 | 32 | 38.94 | 203 | 7.6 | 1.8 | 0.06 | 897 |
| W2510120751922 | BHILWARA | Mandalgarh | BIJOLIA | 75.323 | 25.17 | 8.25 | 1650 | 0 | 366 | 163 | 262 | 29 | 0 | 600 | 96 | 87.64 | 102 | 8.5 | 2.2 | 0.03 | 1072.5 |
| W2541000752000 | BHILWARA | Jahazpur | BORANI | 75.333 | 25.683 | 7.9 | 2800 | 0 | 354 | 617 | 168 | 127 | 0 | 600 | 100 | 85.22 | 386 | 4.5 | 1.9 | 0.02 | 1820 |
| W2538000741912 | BHILWARA | Asind | Daulatgarh | 74.32 | 25.633 | 7.42 | 790 | 0 | 305 | 78 | 19 | 32 | 0 | 260 | 48 | 34.1 | 68 | 2.2 | 1 | 0 | 513.5 |
| W2548070745230 | BHILWARA | Shahpura | Devariya | 74.875 | 25.802 | 8.01 | 886 | 0 | 415 | 35 | 72 | 0 | 1.02 | 220 | 44 | 26.8 | 112 | 4.8 | 0.8 | 0.02 | 575.9 |
| W2511430741739 | BHILWARA | Sahara | Galodiya | 74.294 | 25.195 | 7.22 | 3420 | 0 | 403 | 780 | 262 | 26 | 0.01 | 660 | 100 | 99.81 | 478 | 23 | 0.3 | 0.1 | 2223 |
| W2513000741535 | BHILWARA | Sahara | GANGAPUR1 | 74.26 | 25.217 | 8.13 | 3800 | 0 | 525 | 738 | 388 | 37 | 0.02 | 640 | 96 | 97.37 | 580 | 8.4 | 1.3 | 0.3 | 2470 |
| W2510500743748 | BHILWARA | Suwana | HAMIRGARH | 74.63 | 25.181 | 7.99 | 1200 | 0 | 366 | 146 | 76 | 21 | 0.12 | 300 | 32 | 53.53 | 137 | 2.8 | 1 | 0.02 | 780 |
| W2537150751630 | BHILWARA | Jahazpur | JAHAJPUR | 75.275 | 25.621 | 7.42 | 1540 | 0 | 488 | 227 | 75 | 7.47 | 0 | 360 | 56 | 53.56 | 180 | 65 | 0.1 | 2.87 | 1001 |
| W2532400743027 | BHILWARA | Asind | Jeewaliya | 74.508 | 25.544 | 8.02 | 2372 | 0 | 988 | 213 | 54 | 41 | 0.01 | 220 | 40 | 29.22 | 449 | 8.5 | 2.6 | 0.28 | 1541.8 |
| W2545200745420 | BHILWARA | Shahpura | KANCHAN-KALA | 74.906 | 25.756 | 8.11 | 10790 | 0 | 793 | 2730 | 1124 | 28 | 0.01 | 1400 | 140 | 255.46 | 1960 | 32 | 1.3 | 0.24 | 7013.5 |
| W2513220742530 | BHILWARA | Suwana | Karoi Kalan | 74.425 | 25.223 | 7.92 | 4870 | 0 | 207 | 1092 | 492 | 289 | 0.01 | 1550 | 280 | 207 | 408 | 17 | 0.6 | 0.23 | 3165.5 |
| W2523500745330 | BHILWARA | Kotri | KOTARI | 74.892 | 25.397 | 7.78 | 1800 | 0 | 232 | 260 | 317 | 38 | 0.01 | 420 | 80 | 53.59 | 226 | 3.1 | 0.6 | 0 | 1170 |
| W2509150750717 | BHILWARA | Mandalgarh | Ladpura | 75.121 | 25.154 | 7.58 | 930 | 0 | 281 | 92 | 110 | 6.36 | 0 | 280 | 60 | 31.68 | 85 | 12 | 0.1 | 1 | 604.5 |
| W2511000750538 | BHILWARA | Mandalgarh | MANDALGARH1 | 75.094 | 25.183 | 7.89 | 694 | 0 | 354 | 35 | 33 | 0 | 0.01 | 260 | 36 | 41.38 | 47 | 11 | 0.1 | 0.28 | 451.1 |
| W2538000743600 | BHILWARA | Banera | RAILA ROAD | 74.6 | 25.633 | 7.98 | 1660 | 0 | 390 | 177 | 235 | 52 | 0 | 300 | 44 | 46.25 | 250 | 15 | 1.8 | 0.1 | 1079 |
| W2524130740940 | BHILWARA | Raipur | Raipur | 74.161 | 25.404 | 8.02 | 910 | 0 | 122 | 191 | 89 | 6.95 | 0.01 | 160 | 24 | 24.34 | 134 | 15 | 0.9 | 0 | 591.5 |
| W2506500751540 | BHILWARA | Mandalgarh | SALAWATIA | 75.261 | 25.114 | 8.12 | 850 | 0 | 281 | 106 | 31 | 15 | 0 | 250 | 48 | 31.67 | 81 | 4.2 | 2.6 | 0 | 552.5 |
| W2521000744200 | BHILWARA | Suwana | SUWANA1 | 74.7 | 25.35 | 7.99 | 4170 | 0 | 439 | 922 | 462 | 3.55 | 0.01 | 1200 | 200 | 170.44 | 432 | 9.2 | 1.5 | 0.1 | 2710.5 |
| W2533400744800 | BHILWARA | Shahpura | Taswaria Khurd | 74.8 | 25.561 | 7.68 | 1120 | 0 | 390 | 92 | 88 | 14 | 0 | 250 | 52 | 29.24 | 139 | 3.3 | 0.9 | 0.04 | 728 |
| W2856000735300 | BIKANER | Lunkaransar | ARJANSAR | 73.883 | 28.933 | 8.35 | 2850 | 36 | 659 | 454 | 92 | 28 | 0.5 | 120 | 28 | 12.19 | 555 | 92 | 32 | 0 | 1852.5 |
| W2828000732700 | BIKANER | Lunkaransar | BINJAWARI | 73.45 | 28.467 | 8 | 470 | 0 | 183 | 21 | 2 | 11 | 0 | 130 | 28 | 14.62 | 30 | 3.8 | 0.4 | 0 | 305.5 |
| W2730150732600 | BIKANER | Nokha | Kanwalisar | 73.433 | 27.504 | 8.19 | 2840 | 0 | 427 | 617 | 106 | 23 | 0.15 | 200 | 32 | 29.21 | 530 | 2.8 | 1.5 | 0 | 1846 |
| W2811450732328 | BIKANER | Bikaner | KHARAR | 73.391 | 28.196 | 7.54 | 8000 | 0 | 305 | 2482 | 260 | 118 | 0.14 | 1400 | 300 | 158.4 | 1250 | 3.8 | 1.7 | 0.7 | 5200 |
| W2750300725715 | BIKANER | Kolayat | KOLAYAT | 72.954 | 27.842 | 8.06 | 1000 | 0 | 342 | 170 | 62 | 0.62 | 0.1 | 160 | 24 | 24.34 | 200 | 5.8 | 1.7 | 0.07 | 650 |
| W2757450733330 | BIKANER | Bikaner | NAPASAR | 73.558 | 27.963 | 8.28 | 1860 | 0 | 403 | 369 | 144 | 11 | 0 | 350 | 56 | 51.13 | 305 | 2 | 1.7 | 0.22 | 1209 |
| W2516000754500 | BUNDI | Talera | BALLOP | 75.75 | 25.267 | 8.1 | 990 | 0 | 341 | 58 | 131 | 39.5 | 0.05 | 340 | 69 | 40.81 | 88 | 1.3 | 1.5 | 0.21 | 643.5 |
| W2528150755200 | BUNDI | Bundi | DELUNDA | 75.867 | 25.471 | 8.22 | 3020 | 0 | 669 | 327 | 374 | 120 | 0.56 | 650 | 98 | 98.59 | 389 | 3.9 | 1.7 | 0.29 | 1963 |
| W2532300755945 | BUNDI | Keshoraipatan | GAINDOLI | 75.996 | 25.542 | 8.22 | 1070 | 0 | 390 | 93 | 72 | 10.6 | 0.04 | 340 | 45 | 55.37 | 90 | 0.7 | 1 | 0.21 | 695.5 |
| W2523280760425 | BUNDI | Keshoraipatan | KAPREN | 76.074 | 25.391 | 8.24 | 3570 | 0 | 1037 | 278 | 518 | 5.4 | 0.02 | 200 | 29 | 31.03 | 731 | 2.4 | 2 | 0.21 | 2320.5 |
| W2519080755550 | BUNDI | Keshoraipatan | KESHORAIPTAN | 75.931 | 25.319 | 8 | 5620 | 0 | 1242 | 724 | 726 | 5 | 0.15 | 200 | 30 | 30.43 | 1198 | 0.9 | 1.7 | 0.3 | 3653 |
| W2540000761100 | BUNDI | Keshoraipatan | LAKHERI | 76.183 | 25.667 | 8.11 | 2770 | 0 | 402 | 306 | 612 | 7.3 | 0.2 | 710 | 97 | 113.78 | 320 | 2.6 | 1.4 | 0.44 | 1800.5 |
| W2524300755315 | BUNDI | Keshoraipatan | MAIJA | 75.888 | 25.408 | 8.28 | 1690 | 0 | 437 | 284 | 71 | 1 | 0.1 | 290 | 30 | 52 | 249 | 1.3 | 0.3 | 1.89 | 1098.5 |
| W2534120755650 | BUNDI | Nainwa | MOTIPURA | 75.947 | 25.57 | 8 | 1170 | 0 | 449 | 58 | 116 | 47.2 | 0.05 | 450 | 61 | 72.41 | 72 | 3.4 | 1.3 | 0.24 | 760.5 |
| W2529400754724 | BUNDI | Bundi | RAJWAS | 75.79 | 25.494 | 8.08 | 840 | 0 | 354 | 58 | 34 | 8.2 | 0.4 | 300 | 41 | 48.07 | 52 | 1 | 1.2 | 0.21 | 546 |
| W2524000753330 | BUNDI | Bundi | RAMNAGAR (JATAN) | 75.558 | 25.4 | 8.18 | 800 | 0 | 315 | 57 | 56 | 5 | 0.21 | 280 | 38 | 45.03 | 56 | 3 | 1.8 | 0.3 | 520 |
| W2526140753055 | BUNDI | Hindoli | SATUR | 75.515 | 25.437 | 7.72 | 310 | 0 | 95 | 28 | 32 | 5 | 0.12 | 100 | 18 | 13.39 | 26 | 0.9 | 0.2 | 0.47 | 201.5 |
| W2445000741157 | CHITTAURGARH | Bhopalsagar | AKOLA | 74.199 | 24.75 | 7.56 | 2700 | 0 | 366 | 284 | 594 | 64 | 0.11 | 570 | 84 | 87.63 | 357 | 24 | 0.7 | 0.94 | 1755 |
| W2503000743800 | CHITTAURGARH | Gangrar | GANGRAR1 | 74.633 | 25.05 | 7.86 | 1190 | 0 | 464 | 50 | 132 | 8.75 | 0.21 | 270 | 40 | 41.38 | 152 | 0.9 | 0.9 | 0 | 773.5 |
| W2451400741830 | CHITTAURGARH | Kapasan | KAPASAN1 | 74.308 | 24.861 | 7.62 | 1900 | 0 | 159 | 269 | 352 | 94 | 0 | 450 | 80 | 60.88 | 229 | 5.9 | 0.5 | 1.1 | 1235 |
| W2421260742113 | CHITTAURGARH | Bari Sadri | Mahuda | 74.354 | 24.357 | 8.37 | 600 | 36 | 110 | 43 | 96 | 6.429 | 0.17 | 130 | 28 | 14.62 | 88 | 2.37 | 1.7 | 0.19 | 390 |
| W2504400751000 | CHITTAURGARH | Begun | MENAL | 75.167 | 25.078 | 7.72 | 930 | 0 | 317 | 71 | 125 | 0 | 0.01 | 240 | 48 | 29.23 | 110 | 11 | 0.6 | 0 | 604.5 |

Chemical analysis results of samples collected during NHS monitoring 2018

| Site ID | District | Block | Village | Longitud | Latitude | pH | EC in µS | CO3 | HCO3 | Cl | SO4 | NO3 | PO4 | TH | Ca | Mg | Na | K | F | Fe | TDS |
|----------------|--------------|---------------|-----------------|----------|----------|------|----------|-----|------|------|------|------|------|------|-----|--------|------|-------|-----|------|--------|
| W2457000744106 | CHITTAURGARH | Chittaurgarh | NAGARI1 | 74.685 | 24.95 | 7.68 | 770 | 0 | 195 | 57 | 123 | 34 | 0 | 220 | 40 | 29.22 | 83 | 0.6 | 0.8 | 0.2 | 500.5 |
| W2508110745315 | CHITTAURGARH | Begun | PARSOLI | 74.888 | 25.136 | 7.82 | 710 | 0 | 220 | 57 | 100 | 7.22 | 0.02 | 260 | 60 | 26.82 | 51 | 1.6 | 0.7 | 0.4 | 461.5 |
| W2456300743110 | CHITTAURGARH | Chittaurgarh | PUROHITOKASAVAT | 74.519 | 24.942 | 8.14 | 1190 | 0 | 451 | 71 | 131 | 0 | 0.01 | 130 | 20 | 19.47 | 216 | 8.3 | 1.2 | 0.1 | 773.5 |
| W2456000753530 | CHITTAURGARH | Bhainsrorgarh | RAWATBHATA | 75.592 | 24.933 | 8 | 690 | 0 | 181 | 71 | 65 | 25 | 0.32 | 200 | 43 | 22.54 | 63 | 2.4 | 0.3 | 0.36 | 448.5 |
| W2456000742720 | CHITTAURGARH | Kapasan | SINGHPUR | 74.456 | 24.933 | 7.44 | 1400 | 0 | 281 | 291 | 84 | 18 | 0.01 | 500 | 96 | 63.33 | 95 | 31 | 1.1 | 0.3 | 910 |
| W2834000743015 | CHURU | Sardarshahar | ASPALSAR | 74.504 | 28.567 | 7.74 | 8980 | 0 | 342 | 2127 | 1222 | 20 | 0 | 2400 | 240 | 437.93 | 970 | 49.8 | 0.6 | 0.14 | 5837 |
| W2744000740700 | CHURU | Sujargarh | BAMBOO | 74.117 | 27.733 | 8.23 | 3090 | 0 | 171 | 815 | 235 | 30 | 0.03 | 640 | 164 | 56.12 | 420 | 7 | 1 | 0.14 | 2008.5 |
| W2845370750138 | CHURU | Taranagar | BHALAUTIBBA | 75.027 | 28.76 | 7.8 | 370 | 0 | 146 | 28 | 17 | 24 | 0.01 | 180 | 40 | 19.5 | 6.5 | 3.6 | 0.5 | 0.14 | 240.5 |
| W2758200743230 | CHURU | Ratangarh | BHOJASAR | 74.542 | 27.972 | 7.76 | 5890 | 0 | 366 | 1560 | 384 | 225 | 0.02 | 1100 | 112 | 199.5 | 900 | 36 | 6.6 | 0 | 3828.5 |
| W2750190741700 | CHURU | Sujargarh | BIDASAR | 74.283 | 27.839 | 7.79 | 3950 | 0 | 305 | 758 | 212 | 550 | 0.01 | 1060 | 180 | 148.53 | 420 | 12 | 0.7 | 0 | 2567.5 |
| W2815450745230 | CHURU | Churu | BINASAR | 74.875 | 28.263 | 8.19 | 6610 | 0 | 451 | 1489 | 494 | 400 | 0.02 | 720 | 76 | 128.95 | 1175 | 29 | 1.3 | 0.31 | 4296.5 |
| W2840100751400 | CHURU | Rajgarh | DADREWA | 75.233 | 28.669 | 7.69 | 325 | 0 | 97 | 57 | 18 | 2.6 | 0.01 | 160 | 24 | 24.34 | 9 | 4.2 | 0.4 | 0 | 211.25 |
| W2850300745430 | CHURU | Taranagar | DHIRAWAS | 74.908 | 28.842 | 7.6 | 390 | 0 | 146 | 35 | 36 | 0.02 | 0.02 | 190 | 40 | 21.93 | 6.7 | 3.8 | 0.7 | 0.18 | 253.5 |
| W2838300742230 | CHURU | Sardarshahar | HARDESAR | 74.375 | 28.642 | 8.05 | 4480 | 0 | 317 | 1198 | 192 | 35 | 0.01 | 630 | 88 | 99.79 | 710 | 5.7 | 1.2 | 0.1 | 2912 |
| W2755000744100 | CHURU | Ratangarh | KANWARI | 74.683 | 27.917 | 8.8 | 6540 | 54 | 1013 | 1007 | 242 | 1050 | 0.06 | 200 | 40 | 24.36 | 1500 | 4 | 9.2 | 0 | 4251 |
| W2800300743655 | CHURU | Ratangarh | LOHA | 74.615 | 28.008 | 8.15 | 5250 | 0 | 329 | 1560 | 162 | 45 | 0.01 | 500 | 48 | 92.45 | 1000 | 8 | 2 | 0.1 | 3412.5 |
| W2830150744415 | CHURU | Sardarshahar | MELUSAR | 74.738 | 28.504 | 8.14 | 3500 | 0 | 525 | 886 | 20 | 165 | 0.02 | 760 | 72 | 141.1 | 465 | 52 | 0.9 | 0 | 2275 |
| W2812150743150 | CHURU | Ratangarh | MELUSAR1 | 74.531 | 28.204 | 8.5 | 3790 | 36 | 549 | 865 | 168 | 105 | 0 | 140 | 20 | 22 | 850 | 4 | 1 | 0 | 2463.5 |
| W2825000742301 | CHURU | Sardarshahar | MITTASAR | 74.384 | 28.417 | 8.4 | 1600 | 36 | 403 | 248 | 22 | 100 | 0.01 | 40 | 12 | 2.45 | 368 | 6 | 0.9 | 0.06 | 1040 |
| W2838060751800 | CHURU | Rajgarh | NANGLI | 75.3 | 28.635 | 7.5 | 328 | 0 | 73 | 57 | 26 | 1.6 | 0 | 150 | 40 | 12.21 | 9 | 4.3 | 1.8 | 0.05 | 213.2 |
| W2756000743400 | CHURU | Ratangarh | PERIHARA | 74.567 | 27.933 | 8.02 | 2380 | 0 | 85 | 588 | 190 | 125 | 0.01 | 300 | 40 | 48.67 | 410 | 7 | 0.8 | 0 | 1547 |
| W2838000752230 | CHURU | Rajgarh | RAJGARH1 | 75.375 | 28.633 | 8.47 | 3680 | 48 | 732 | 447 | 433 | 32 | 0.01 | 600 | 56 | 111.91 | 575 | 3.4 | 25 | 0.01 | 2392 |
| W2828000745145 | CHURU | Churu | RAMPURA | 74.863 | 28.467 | 7.84 | 355 | 0 | 122 | 50 | 3 | 7 | 0.02 | 150 | 44 | 9.78 | 11 | 4 | 0.1 | 0 | 230.75 |
| W2800000743924 | CHURU | Ratangarh | Sangasar | 74.657 | 28 | 7.7 | 316 | 0 | 146 | 35 | 2 | 3 | 0.02 | 120 | 32 | 9.76 | 22 | 5 | 0.4 | 0.05 | 205.4 |
| W2826200742909 | CHURU | Sardarshahar | SARDARSHAHAR | 74.486 | 28.439 | 7.75 | 305 | 0 | 134 | 28 | 1 | 2 | 0.01 | 110 | 32 | 7.33 | 18 | 5 | 0.1 | 0 | 198.25 |
| W2813000744800 | CHURU | Churu | Satda | 74.8 | 28.217 | 8.17 | 4600 | 0 | 549 | 971 | 429 | 140 | 0.01 | 580 | 60 | 104.62 | 825 | 6 | 0.6 | 0 | 2990 |
| W2852300745030 | CHURU | Taranagar | SHAWA | 74.842 | 28.875 | 7.86 | 450 | 0 | 183 | 35 | 12 | 12.5 | 0 | 210 | 44 | 24.37 | 6 | 3 | 1 | 0.09 | 292.5 |
| W2746250740115 | CHURU | Sujargarh | SONIASAR | 74.021 | 27.774 | 7.96 | 3430 | 0 | 290 | 773 | 328 | 80 | 0.01 | 880 | 208 | 87.78 | 415 | 7 | 1.5 | 0.03 | 2229.5 |
| W2803580744514 | CHURU | Ratangarh | TIDIYASAR | 74.754 | 28.066 | 8.46 | 4370 | 60 | 458 | 674 | 702 | 75 | 0.01 | 580 | 36 | 119.18 | 750 | 5 | 1.6 | 0 | 2840.5 |
| W2648260763317 | DAUSA | Sikrai | Bairaonda | 76.555 | 26.807 | 7.89 | 1400 | 0 | 500 | 135 | 50 | 90 | 0.06 | 320 | 88 | 24.42 | 150 | 74 | 0.5 | 0.28 | 910 |
| W2648540761717 | DAUSA | Dausa | Baniyana | 76.288 | 26.815 | 8.02 | 1500 | 0 | 403 | 269 | 78 | 0.6 | 0.1 | 300 | 44 | 46.25 | 228 | 1.54 | 1.4 | 0.2 | 975 |
| W2659000761700 | DAUSA | Dausa | Bapi | 76.283 | 26.983 | 7.76 | 2800 | 0 | 488 | 702 | 23 | 3 | 0.1 | 770 | 88 | 133.83 | 295 | 6.84 | 1.4 | 0.19 | 1820 |
| W2709340763500 | DAUSA | Bandikui | Baswa1 | 76.583 | 27.159 | 8.15 | 1460 | 0 | 610 | 156 | 53 | 9.4 | 0.14 | 210 | 12 | 43.78 | 265 | 2.11 | 2.1 | 0.18 | 949 |
| W2652040762400 | DAUSA | Dausa | BHANDAREJ | 76.4 | 26.868 | 7.94 | 2100 | 0 | 720 | 326 | 4 | 36 | 0.25 | 370 | 80 | 41.43 | 330 | 1.84 | 1.6 | 0.07 | 1365 |
| W2653540761935 | DAUSA | Dausa | DAUSA1 | 76.326 | 26.898 | 8.33 | 1200 | 36 | 610 | 78 | 5 | 4 | 0.25 | 50 | 8 | 7.3 | 295 | 1.8 | 5.4 | 0.15 | 780 |
| W2658300765720 | DAUSA | Mahwa | Ghazipur-Pz | 76.956 | 26.975 | 8.16 | 1900 | 0 | 976 | 184 | 43 | 45 | 0.37 | 340 | 12 | 75.39 | 370 | 1.3 | 0.8 | 0.6 | 1235 |
| W2658000762000 | DAUSA | Dausa | Jasuta | 76.333 | 26.967 | 8.1 | 2900 | 0 | 756 | 460 | 328 | 16 | 0.48 | 460 | 48 | 82.72 | 535 | 7.62 | 3.5 | 0.1 | 1885 |
| W2659000762248 | DAUSA | Dausa | Kalipahari | 76.38 | 26.983 | 8.36 | 700 | 42 | 281 | 42 | 7 | 21 | 0.14 | 90 | 20 | 9.75 | 134 | 2.72 | 0.5 | 0.9 | 455 |
| W2657390761724 | DAUSA | Dausa | Khuri | 76.29 | 26.961 | 7.61 | 2750 | 0 | 500 | 447 | 96 | 300 | 0 | 560 | 80 | 87.62 | 330 | 84 | 1.5 | 1.9 | 1787.5 |
| W2658000764600 | DAUSA | Sikrai | Langra Balaji | 76.767 | 26.967 | 7.81 | 1250 | 0 | 427 | 149 | 18 | 150 | 0 | 310 | 48 | 46.25 | 180 | 2.08 | 0.9 | 0.12 | 812.5 |
| W2702570765538 | DAUSA | Mahwa | MAHUWA | 76.927 | 27.049 | 7.62 | 7510 | 0 | 586 | 1992 | 618 | 16 | 0.07 | 1340 | 80 | 277.27 | 1200 | 4.97 | 2.1 | 0.21 | 4881.5 |
| W2645390762018 | DAUSA | Dausa | Nagal Rajawatan | 76.338 | 26.761 | 8 | 1360 | 0 | 366 | 199 | 16 | 175 | 0.29 | 260 | 80 | 14.69 | 220 | 2.41 | 0.7 | 0.22 | 884 |
| W2630200761828 | DAUSA | Lalsot | PRAHLADPURA | 76.308 | 26.506 | 7.98 | 2560 | 0 | 1257 | 227 | 85 | 21 | 0.39 | 280 | 32 | 48.6 | 540 | 4.73 | 1.1 | 0.19 | 1664 |
| W2655000770100 | DAUSA | Mahwa | Talchidi | 77.017 | 26.917 | 8.36 | 3500 | 84 | 769 | 525 | 494 | 12 | 0.26 | 300 | 36 | 51.1 | 800 | 1.37 | 1.6 | 0.08 | 2275 |
| W2638540774807 | DHAULPUR | Dhaulpur | AATHMEEL | 77.802 | 26.648 | 7.8 | 700 | 0 | 268 | 71 | 11 | 45 | 0.03 | 290 | 44 | 43.82 | 36 | 1.72 | 0.6 | 0.46 | 455 |
| W2636180772823 | DHAULPUR | Baseri | ANGAI | 77.473 | 26.605 | 7.52 | 590 | 0 | 305 | 42 | 20 | 18 | 0.03 | 280 | 56 | 34.11 | 23 | 14.3 | 0.5 | 0.45 | 383.5 |
| W2654000775600 | DHAULPUR | Dhaulpur | Baretha Kalan | 77.933 | 26.9 | 8.16 | 1850 | 0 | 598 | 397 | 95 | 3 | 0.26 | 260 | 24 | 48.66 | 405 | 13.21 | 1.8 | 0.2 | 1202.5 |

Chemical analysis results of samples collected during NHS monitoring 2018

| Site ID | District | Block | Village | Longitud | Latitude | pH | EC in µS | CO3 | HCO3 | Cl | SO4 | NO3 | PO4 | TH | Ca | Mg | Na | K | F | Fe | TDS |
|----------------|------------|---------------|-----------------|----------|----------|------|----------|-----|------|------|-----|-------|------|-----|-----|-------|-----|------|-----|------|--------|
| W2638430773638 | DHAULPUR | Bari | BARI1 | 77.611 | 26.645 | 7.7 | 1050 | 0 | 427 | 120 | 21 | 45 | 0.16 | 330 | 52 | 48.69 | 115 | 1.06 | 0.8 | 0.19 | 682.5 |
| W2642000775330 | DHAULPUR | Dhaulpur | Dhaulpur | 77.892 | 26.7 | 7.98 | 820 | 0 | 366 | 99 | 42 | 36 | 0.75 | 300 | 40 | 48.67 | 97 | 3.69 | 0.2 | 0.18 | 533 |
| W2634430774126 | DHAULPUR | Bari | GAJPURA | 77.691 | 26.579 | 7.85 | 1480 | 0 | 390 | 305 | 22 | 19 | 0.06 | 260 | 44 | 36.52 | 245 | 2.66 | 1.6 | 5.5 | 962 |
| W2651300774300 | DHAULPUR | Dhaulpur | KANTHRI | 77.717 | 26.858 | 7.96 | 820 | 0 | 390 | 56.7 | 7 | 70 | 0.36 | 300 | 68 | 32 | 75 | 1.95 | 1 | 0.73 | 533 |
| W2645000774900 | DHAULPUR | Dhaulpur | Karimpur | 77.817 | 26.75 | 8.15 | 1720 | 0 | 878 | 213 | 18 | 36 | 0.53 | 160 | 16 | 29.2 | 420 | 0.63 | 1.7 | 1.1 | 1118 |
| W2649000774110 | DHAULPUR | Baseri | Lebudapura | 77.686 | 26.817 | 8.33 | 1320 | 84 | 525 | 135 | 10 | 21 | 0.59 | 170 | 36 | 19.49 | 288 | 0.24 | 2 | 0.84 | 858 |
| W2631200772315 | DHAULPUR | Baseri | NAKATPURA | 77.388 | 26.522 | 7.54 | 940 | 0 | 268 | 135 | 90 | 3 | 0.32 | 350 | 24 | 70.54 | 64 | 1.77 | 1 | 0.28 | 611 |
| W2645180773550 | DHAULPUR | Baseri | SALEMPUR | 77.597 | 26.755 | 8.24 | 1370 | 0 | 695 | 57 | 44 | 9 | 0.34 | 330 | 60 | 43.84 | 170 | 0.6 | 1.2 | 0.62 | 890.5 |
| W2650500780530 | DHAULPUR | Rajakhera | SAWALIAPURA | 78.092 | 26.847 | 8.09 | 2410 | 0 | 1049 | 355 | 89 | 2.5 | 0.36 | 260 | 40 | 38.95 | 550 | 3.12 | 1.5 | 5.2 | 1566.5 |
| W2656060780815 | DHAULPUR | Rajakhera | SIKRONDA | 78.138 | 26.935 | 7.6 | 1620 | 0 | 427 | 284 | 78 | 2.7 | 0.32 | 460 | 56 | 77.87 | 170 | 5.46 | 0.8 | 1.16 | 1053 |
| W2345140735052 | DUNGARPUR | Dungarpur | Anteree | 73.848 | 23.754 | 7.75 | 700 | 0 | 159 | 57 | 140 | 4.72 | 0.41 | 220 | 40 | 29.22 | 60 | 9.1 | 0.1 | 0.07 | 455 |
| W2357000740500 | DUNGARPUR | Aspur | Aspur1 | 74.083 | 23.95 | 8.18 | 720 | 0 | 281 | 99 | 26 | 1.331 | 0.31 | 150 | 28 | 19.48 | 115 | 3.14 | 2.1 | 0.01 | 468 |
| W2354210740415 | DUNGARPUR | Aspur | BARODA | 74.071 | 23.906 | 7.92 | 1380 | 0 | 329 | 206 | 140 | 0.401 | 0.11 | 360 | 72 | 43.85 | 156 | 10 | 1.5 | 1.42 | 897 |
| W2347000733000 | DUNGARPUR | Bichhiwara | Beechiwara | 73.5 | 23.783 | 7.85 | 1400 | 0 | 183 | 267 | 198 | 7.224 | 0.44 | 530 | 80 | 80.33 | 96 | 1.77 | 0.6 | 0 | 910 |
| W2337120740500 | DUNGARPUR | Sagwara | BHILURA | 74.083 | 23.62 | 7.84 | 1720 | 0 | 293 | 269 | 156 | 110 | 0.41 | 400 | 76 | 51.15 | 184 | 56 | 0.2 | 0 | 1118 |
| W2334000735800 | DUNGARPUR | Simalwara | Chitri | 73.967 | 23.567 | 7.99 | 820 | 0 | 232 | 57 | 148 | 1.903 | 0.11 | 160 | 28 | 21.92 | 122 | 2.59 | 0.5 | 0.05 | 533 |
| W2350000734315 | DUNGARPUR | Bichhiwara | Dungarpur1 | 73.721 | 23.833 | 7.96 | 800 | 0 | 159 | 121 | 95 | 0.017 | 0.12 | 220 | 44 | 26.8 | 85 | 1.19 | 1.7 | 0.18 | 520 |
| W2341320734328 | DUNGARPUR | Bichhiwara | GORADA | 73.724 | 23.692 | 7.84 | 1200 | 0 | 159 | 206 | 178 | 36 | 0.14 | 260 | 72 | 19.54 | 173 | 0.54 | 0.2 | 0.02 | 780 |
| W2353190735403 | DUNGARPUR | Dungarpur | HATHAI | 73.901 | 23.889 | 8.13 | 820 | 0 | 195 | 71 | 161 | 11 | 0.19 | 270 | 40 | 41.38 | 79 | 1.44 | 2.2 | 0 | 533 |
| W2349000733400 | DUNGARPUR | Bichhiwara | KANABA | 73.567 | 23.817 | 7.95 | 795 | 0 | 219 | 64 | 108 | 18 | 0.09 | 190 | 40 | 21.93 | 97 | 0.58 | 1.2 | 0 | 516.75 |
| W2328000735445 | DUNGARPUR | Simalwara | KUA | 73.913 | 23.467 | 7.82 | 780 | 0 | 256 | 50 | 90 | 23 | 0.11 | 210 | 48 | 21.94 | 85 | 0.75 | 0 | 0 | 507 |
| W2341000735730 | DUNGARPUR | Sagwara | NANDOR | 73.958 | 23.683 | 7.83 | 1300 | 0 | 135 | 212 | 180 | 45 | 0.21 | 320 | 52 | 46.26 | 132 | 43 | 0.2 | 0 | 845 |
| W2350000734100 | DUNGARPUR | Bichhiwara | NAYADERA | 73.683 | 23.833 | 7.81 | 2300 | 0 | 281 | 468 | 228 | 39 | 0.31 | 440 | 64 | 68.15 | 327 | 8.61 | 0.3 | 0 | 1495 |
| W2342570740230 | DUNGARPUR | Sagwara | NAYAGAON1 | 74.042 | 23.716 | 8.83 | 1000 | 48 | 122 | 142 | 139 | 3.091 | 0.17 | 320 | 52 | 46.26 | 91 | 8.92 | 0.2 | 2.67 | 650 |
| W2331450734545 | DUNGARPUR | Simalwara | PEETH | 73.763 | 23.529 | 7.78 | 1340 | 0 | 195 | 149 | 251 | 85 | 0.09 | 290 | 40 | 46.24 | 188 | 5.87 | 2 | 0.28 | 871 |
| W2355300735800 | DUNGARPUR | Aspur | Ramgarh2 | 73.967 | 23.925 | 7.87 | 725 | 0 | 195 | 92 | 52 | 35 | 0.1 | 210 | 40 | 26.79 | 76 | 1.95 | 0.7 | 0.01 | 471.25 |
| W2351200741048 | DUNGARPUR | Aspur | SABLA | 74.18 | 23.856 | 8.01 | 1080 | 0 | 305 | 71 | 188 | 0.556 | 0.08 | 210 | 36 | 29.22 | 133 | 40 | 1.3 | 2.14 | 702 |
| W2915500733530 | GANGANAGAR | Anupgarh | 22GB CHAK | 73.592 | 29.264 | 7.88 | 860 | 0 | 439 | 64 | 40 | 2 | 0.14 | 310 | 12 | 68.09 | 84 | 5.3 | 1.4 | 0.02 | 559 |
| W2911260731308 | GANGANAGAR | Anupgarh | ANUPGARH1 | 73.219 | 29.191 | 7.81 | 2500 | 0 | 403 | 418 | 70 | 309 | 0.1 | 470 | 112 | 46.33 | 345 | 21 | 0.9 | 0 | 1625 |
| W2902000733618 | GANGANAGAR | Suratgarh | BHOPALPURA | 73.605 | 29.033 | 8.17 | 590 | 0 | 207 | 78 | 28 | 10 | 0.1 | 210 | 24 | 36.5 | 47 | 9 | 1.1 | 0.01 | 383.5 |
| W2938000734600 | GANGANAGAR | Padampur | BINJBALIA | 73.767 | 29.633 | 8.12 | 285 | 0 | 85 | 42 | 20 | 2 | 0.6 | 140 | 36 | 12.2 | 5 | 2.7 | 0.2 | 0.02 | 185.25 |
| W2907000735510 | GANGANAGAR | Suratgarh | Birdhwal1 | 73.919 | 29.117 | 7.72 | 345 | 0 | 73 | 78 | 15 | 3 | 0.05 | 170 | 32 | 21.92 | 7 | 3.5 | 0.4 | 0 | 224.25 |
| W2910000734300 | GANGANAGAR | Suratgarh | BIRMANA | 73.717 | 29.167 | 7.74 | 460 | 0 | 98 | 85 | 40 | 4 | 0.1 | 170 | 24 | 26.77 | 33 | 5.2 | 1.4 | 0.01 | 299 |
| W2949300734345 | GANGANAGAR | Ganganagar | CHUNAWAD | 73.729 | 29.825 | 7.77 | 280 | 0 | 98 | 42 | 18 | 3 | 0.03 | 150 | 32 | 17.06 | 5 | 2.7 | 1 | 0 | 182 |
| W2929300733745 | GANGANAGAR | Raisinghnagar | DABLA | 73.629 | 29.492 | 7.75 | 325 | 0 | 110 | 42 | 28 | 1.5 | 0.11 | 170 | 28 | 24.35 | 5.5 | 3 | 1.2 | 0.02 | 211.25 |
| W2943300733545 | GANGANAGAR | Padampur | DELWAN | 73.596 | 29.725 | 7.86 | 395 | 0 | 134 | 42 | 42 | 1.3 | 0.1 | 200 | 40 | 24.36 | 7 | 4 | 1.3 | 0.02 | 256.75 |
| W2938000732700 | GANGANAGAR | Raisinghnagar | GAJSINGHPURA | 73.45 | 29.633 | 8.15 | 420 | 0 | 122 | 50 | 45 | 2 | 0.08 | 200 | 68 | 7.38 | 8 | 4 | 0.5 | 0.01 | 273 |
| W2944450735400 | GANGANAGAR | Sadulshahar | GANESHGARH | 73.9 | 29.746 | 7.75 | 330 | 0 | 159 | 21 | 15 | 3 | 0.09 | 160 | 36 | 17.06 | 7 | 5.6 | 1 | 0.01 | 214.5 |
| W2935450733700 | GANGANAGAR | Padampur | GANGUWALA | 73.617 | 29.596 | 7.7 | 290 | 0 | 134 | 21 | 16 | 2 | 0.07 | 150 | 36 | 14.63 | 5 | 2.8 | 1 | 0 | 188.5 |
| W2902000732600 | GANGANAGAR | Anupgarh | GOMANWALI | 73.433 | 29.033 | 8.1 | 760 | 0 | 317 | 50 | 38 | 89 | 0.09 | 310 | 48 | 46.25 | 56 | 12 | 1 | 0 | 494 |
| W2907450734715 | GANGANAGAR | Suratgarh | HARISINGHPURA | 73.788 | 29.129 | 7.67 | 315 | 0 | 122 | 28 | 25 | 2 | 0.08 | 150 | 32 | 17.06 | 7 | 3.7 | 0.5 | 0.02 | 204.75 |
| W2930450733700 | GANGANAGAR | Raisinghnagar | JAGATISINGHWALA | 73.617 | 29.513 | 7.37 | 275 | 0 | 122 | 28 | 19 | 6 | 0.47 | 150 | 24 | 21.91 | 5 | 4.4 | 0.5 | 0.04 | 178.75 |
| W2921150733800 | GANGANAGAR | Anupgarh | JAITSAR | 73.633 | 29.354 | 7.99 | 1120 | 0 | 281 | 163 | 123 | 14 | 0.25 | 250 | 36 | 38.94 | 145 | 31 | 1.5 | 0 | 728 |
| W2949000732700 | GANGANAGAR | Karanpur | KARANPUR1 | 73.45 | 29.817 | 7.65 | 275 | 0 | 110 | 35 | 13 | 3 | 0.09 | 140 | 28 | 17.05 | 6 | 3.9 | 0.5 | 0.01 | 178.75 |
| W2905000732200 | GANGANAGAR | Anupgarh | KHAL | 73.367 | 29.083 | 7.69 | 1880 | 0 | 354 | 199 | 270 | 115 | 0.3 | 280 | 64 | 29.25 | 280 | 47 | 0.5 | 0.03 | 1222 |
| W2950450741430 | GANGANAGAR | Hanumangarh | KHERUWALA | 74.242 | 29.846 | 7.6 | 300 | 0 | 110 | 42 | 1 | 2 | 0.06 | 110 | 24 | 12.19 | 18 | 4.4 | 0.4 | 0 | 195 |
| W2931150733500 | GANGANAGAR | Raisinghnagar | MUKLAWA | 73.583 | 29.521 | 7.54 | 280 | 0 | 134 | 21 | 5 | 2.6 | 0.04 | 130 | 28 | 14.62 | 5.5 | 4 | 0.6 | 0.02 | 182 |

Chemical analysis results of samples collected during NHS monitoring 2018

| Site ID | District | Block | Village | Longitud | Latitude | pH | EC in µS | CO3 | HCO3 | Cl | SO4 | NO3 | PO4 | TH | Ca | Mg | Na | K | F | Fe | TDS | |
|----------------|-------------|---------------|---------------|----------|----------|------|----------|-----|------|------|-----|-----|------|------|-----|--------|-------|------|-----|-------|--------|-------|
| W2940580735130 | GANGANAGAR | Padampur | Narsinghpur | 73.858 | 29.683 | 7.53 | 250 | 0 | 110 | 21 | 21 | 4 | 2 | 0.01 | 110 | 24 | 12.19 | 6 | 3.6 | 0.3 | 0.03 | 162.5 |
| W2916300734630 | GANGANAGAR | Suratgarh | PADAMPURA | 73.775 | 29.275 | 7.88 | 575 | 0 | 232 | 35 | 54 | 7 | 0.37 | 100 | 36 | 2.48 | 92 | 4.8 | 0.8 | 0.03 | 373.75 | |
| W2903000735115 | GANGANAGAR | Suratgarh | PIPASAR | 73.854 | 29.05 | 7.63 | 380 | 0 | 122 | 35 | 40 | 8 | 0.07 | 150 | 16 | 26.76 | 19 | 5.5 | 0.3 | 0.01 | 247 | |
| W2914540735400 | GANGANAGAR | Suratgarh | PIPERAN | 73.9 | 29.248 | 8.28 | 2000 | 0 | 781 | 149 | 10 | 213 | 0.11 | 50 | 8 | 7.3 | 455 | 4.7 | 3.7 | 0 | 1300 | |
| W2932300732700 | GANGANAGAR | Raisinghnagar | RAISINGHNAGAR | 73.45 | 29.542 | 7.95 | 500 | 0 | 195 | 43 | 32 | 14 | 0 | 180 | 20 | 31.63 | 37 | 4.9 | 0.5 | 0.03 | 325 | |
| W2910000732230 | GANGANAGAR | Anupgarh | RAMSINGHPURA | 73.375 | 29.167 | 7.56 | 1460 | 0 | 244 | 290 | 120 | 27 | 0.28 | 590 | 144 | 56.1 | 66 | 9.5 | 0.4 | 0 | 949 | |
| W2911000735700 | GANGANAGAR | Suratgarh | RAYANWALI | 73.95 | 29.183 | 7.7 | 320 | 0 | 98 | 35 | 48 | 6 | 0.1 | 160 | 24 | 24.34 | 10 | 5.6 | 0.7 | 0.5 | 208 | |
| W2947450732645 | GANGANAGAR | Karanpur | RUPANAGAR | 73.446 | 29.796 | 7.68 | 260 | 0 | 85 | 21 | 23 | 4 | 0 | 110 | 16 | 17.04 | 6.7 | 4 | 0.5 | 0.01 | 169 | |
| W2913300734645 | GANGANAGAR | Suratgarh | SANGITA | 73.779 | 29.225 | 8.09 | 720 | 0 | 366 | 35 | 13 | 12 | 0.17 | 200 | 60 | 12.23 | 85 | 5.1 | 3 | 0.02 | 468 | |
| W2917000741015 | GANGANAGAR | Pilibanga | SARDARPURA | 74.171 | 29.283 | 8.04 | 410 | 0 | 183 | 28 | 19 | 1 | 0.08 | 200 | 24 | 34.07 | 4 | 3.3 | 0.3 | 0.01 | 266.5 | |
| W3001460733955 | GANGANAGAR | Karanpur | Sunderpura_Pz | 73.665 | 30.029 | 7.74 | 275 | 0 | 122 | 28 | 20 | 1 | 0 | 150 | 32 | 17.06 | 3.56 | 4.1 | 0.2 | 0.01 | 178.75 | |
| W2941450735500 | GANGANAGAR | Sadulshahar | SURANWALI | 73.917 | 29.696 | 7.69 | 325 | 0 | 156 | 28 | 19 | 2 | 0.05 | 180 | 36 | 21.93 | 3.1 | 4 | 0.6 | 0.01 | 211.25 | |
| W2948300734400 | GANGANAGAR | Ganganagar | TATARSAR | 73.733 | 29.808 | 8.02 | 450 | 0 | 195 | 35 | 18 | 1 | 0.04 | 210 | 32 | 31.65 | 7 | 4.4 | 0.6 | 0.01 | 292.5 | |
| W2914000744500 | HANUMANGARH | Nohar | BHUKARKA | 74.75 | 29.233 | 8.07 | 1400 | 0 | 207 | 269 | 140 | 7 | 0.01 | 370 | 56 | 55.99 | 150 | 8 | 1.5 | 0.09 | 910 | |
| W2852000741640 | HANUMANGARH | Rawatsar | BISRASAR | 74.278 | 28.867 | 8.36 | 1315 | 30 | 451 | 106 | 20 | 125 | 0.01 | 430 | 24 | 89.99 | 120 | 5 | 1.9 | 0 | 854.75 | |
| W2950150742435 | HANUMANGARH | Sangaria | BOLANWALI | 74.41 | 29.838 | 7.66 | 310 | 0 | 98 | 21 | 20 | 2 | 0.02 | 120 | 32 | 9.76 | 6 | 4.3 | 0.4 | 0.11 | 201.5 | |
| W2937300743030 | HANUMANGARH | Tibi | CHANDURWALA | 74.508 | 29.625 | 8.26 | 964 | 0 | 378 | 113 | 20 | 4 | 0 | 260 | 32 | 43.8 | 104 | 7 | 0.7 | 0.06 | 626.6 | |
| W2911000751930 | HANUMANGARH | Bhadra | CHHANI BARI | 75.325 | 29.183 | 7.98 | 530 | 0 | 183 | 64 | 6 | 0.6 | 0.02 | 180 | 40 | 19.5 | 30 | 7 | 1.3 | 0.06 | 344.5 | |
| W2922450741615 | HANUMANGARH | Hanumangarh | CHOHLINYAWALI | 74.271 | 29.379 | 8.06 | 315 | 0 | 122 | 28 | 2 | 3 | 0 | 120 | 32 | 9.76 | 9 | 4.9 | 0.7 | 0.06 | 204.75 | |
| W2911000742030 | HANUMANGARH | Rawatsar | DHANASAR | 74.342 | 29.183 | 7.74 | 280 | 0 | 98 | 35 | 2 | 1 | 0 | 120 | 24 | 14.62 | 6 | 4 | 0.8 | 0.05 | 182 | |
| W2945300741600 | HANUMANGARH | Hanumangarh | DHOLIPAL | 74.267 | 29.758 | 7.71 | 2540 | 0 | 232 | 588 | 170 | 70 | 0.02 | 890 | 152 | 124.18 | 145 | 40 | 0.5 | 0.68 | 1651 | |
| W2854300740800 | HANUMANGARH | Rawatsar | DUDHAL | 74.133 | 28.908 | 8.46 | 1750 | 48 | 427 | 106 | 37 | 480 | 0.02 | 260 | 32 | 43.8 | 340 | 6.6 | 0.9 | 0.34 | 1137.5 | |
| W2900500750550 | HANUMANGARH | Bhadra | DUNGRANA | 75.097 | 29.014 | 7.78 | 346 | 0 | 134 | 21 | 32 | 2 | 0 | 140 | 36 | 12.2 | 15 | 3.5 | 0.6 | 0.18 | 224.9 | |
| W2913000743200 | HANUMANGARH | Rawatsar | GANDEHALI | 74.533 | 29.217 | 7.67 | 350 | 0 | 134 | 35 | 6 | 5 | 0 | 140 | 32 | 14.63 | 10 | 9.2 | 1 | 0.19 | 227.5 | |
| W2938000740336 | HANUMANGARH | Pilibanga | Goluwala | 74.06 | 29.633 | 8.5 | 1400 | 54 | 488 | 71 | 32 | 62 | 0.01 | 150 | 28 | 19.48 | 240 | 17.7 | 6.5 | 0.05 | 910 | |
| W2933400742000 | HANUMANGARH | Hanumangarh | KOHLA | 74.333 | 29.561 | 7.64 | 500 | 0 | 268 | 28 | 8 | 0 | 0 | 100 | 20 | 12.18 | 78 | 5.2 | 2.3 | 2.91 | 325 | |
| W2933450735815 | HANUMANGARH | Pilibanga | LAKHASAR1 | 73.971 | 29.563 | 7.7 | 310 | 0 | 134 | 28 | 5 | 0 | 0 | 140 | 28 | 17.05 | 6 | 4 | 0.8 | 0.39 | 201.5 | |
| W2902000744400 | HANUMANGARH | Nohar | LAKHASAR2 | 74.733 | 29.033 | 8.03 | 380 | 0 | 183 | 21 | 8 | 0 | 0 | 120 | 20 | 17.04 | 29 | 7.5 | 0.9 | 0.2 | 247 | |
| W2858150750200 | HANUMANGARH | Bhadra | MALSISAR | 75.033 | 28.971 | 8.04 | 3050 | 0 | 830 | 581 | 76 | 70 | 0.03 | 620 | 48 | 121.62 | 468 | 10.2 | 0.7 | 0.06 | 1982.5 | |
| W2906000750200 | HANUMANGARH | Bhadra | MUNSARI | 75.033 | 29.1 | 8.05 | 1460 | 0 | 220 | 319 | 54 | 11 | 0.02 | 240 | 44 | 31.66 | 207 | 7 | 1.2 | 0.15 | 949 | |
| W2916500744600 | HANUMANGARH | Nohar | NOHAR1 | 74.767 | 29.281 | 7.9 | 326 | 0 | 122 | 21 | 30 | 0 | 0.01 | 150 | 36 | 14.63 | 4 | 4 | 0.5 | 0 | 211.9 | |
| W2941000740945 | HANUMANGARH | Hanumangarh | PAKKASARNA | 74.163 | 29.683 | 8.24 | 1540 | 0 | 354 | 113 | 294 | 3 | 0.03 | 330 | 48 | 51.12 | 195 | 10 | 2.4 | 0 | 1001 | |
| W2855000741200 | HANUMANGARH | Rawatsar | PALLU | 74.2 | 28.917 | 7.86 | 306 | 0 | 110 | 28 | 6 | 0 | 0 | 120 | 32 | 9.76 | 6 | 4 | 1 | 0.35 | 198.9 | |
| W2924450741200 | HANUMANGARH | Pilibanga | PANDITAWALI | 74.2 | 29.413 | 8.05 | 380 | 0 | 183 | 28 | 3 | 0 | 0 | 170 | 32 | 21.92 | 9 | 5 | 0.9 | 0.33 | 247 | |
| W2923450735627 | HANUMANGARH | Pilibanga | RAMSARA | 73.941 | 29.396 | 7.89 | 620 | 0 | 146 | 113 | 12 | 20 | 0.01 | 160 | 44 | 12.21 | 55 | 25 | 0.5 | 0.11 | 403 | |
| W2915000745000 | HANUMANGARH | Nohar | RAMSARA1 | 74.833 | 29.25 | 7.86 | 280 | 0 | 122 | 14 | 10 | 0 | 0 | 120 | 40 | 4.91 | 3 | 4 | 0.4 | 0 | 182 | |
| W2951000742700 | HANUMANGARH | Sangaria | RATANPURA | 74.45 | 29.85 | 7.84 | 307 | 0 | 122 | 28 | 13 | 0 | 0.02 | 140 | 28 | 17.05 | 5.6 | 3 | 0.5 | 0.07 | 199.55 | |
| W2915100742450 | HANUMANGARH | Rawatsar | RAWATSAR | 74.414 | 29.253 | 7.91 | 310 | 0 | 122 | 35 | 4 | 2 | 0.01 | 130 | 32 | 12.2 | 10 | 5 | 0.6 | 0.06 | 201.5 | |
| W2942000742915 | HANUMANGARH | Tibi | SALEWALI | 74.488 | 29.7 | 7.87 | 410 | 0 | 134 | 35 | 42 | 1 | 0.01 | 160 | 32 | 19.49 | 19 | 6 | 0.7 | 0.08 | 266.5 | |
| W2937300741900 | HANUMANGARH | Hanumangarh | SATIPURA | 74.317 | 29.625 | 8.25 | 1400 | 0 | 403 | 149 | 119 | 6 | 0.03 | 270 | 28 | 48.66 | 180 | 7.7 | 0.7 | 0.1 | 910 | |
| W2714040753457 | JAIPUR | Govindgarh | Alisar | 75.583 | 27.234 | 8.32 | 1190 | 30 | 342 | 142 | 38 | 26 | 0.2 | 270 | 40 | 41.38 | 150 | 1.9 | 1.8 | 0 | 773.5 | |
| W2659000755200 | JAIPUR | Amber | AMBER | 75.867 | 26.983 | 8.32 | 1000 | 30 | 183 | 120 | 90 | 50 | 0.5 | 260 | 60 | 26.82 | 100 | 22 | 0.6 | 0 | 650 | |
| W2730050760125 | JAIPUR | Viratnagar | Antella | 76.024 | 27.501 | 8 | 2910 | 0 | 549 | 420 | 210 | 400 | 0.07 | 790 | 89 | 138.09 | 359 | 11.2 | 0.5 | 1.6 | 1891.5 | |
| W2650000760347 | JAIPUR | Bassi | BASSI2 | 76.063 | 26.833 | 8.21 | 2200 | 0 | 366 | 220 | 484 | 18 | 0.15 | 420 | 52 | 70.57 | 322 | 11 | 0.4 | 0.011 | 1430 | |
| W2637200753649 | JAIPUR | Phagi | Bhojpura | 75.614 | 26.622 | 8.23 | 3000 | 0 | 525 | 624 | 180 | 27 | 0.18 | 260 | 32 | 43.8 | 580 | 5.3 | 2.4 | 2.41 | 1950 | |
| W2644450755118 | JAIPUR | Sanganer | Bilwa Pz | 75.855 | 26.746 | 8.22 | 2200 | 0 | 488 | 298 | 228 | 67 | 0.01 | 220 | 24 | 38.93 | 405 | 13 | 1.2 | 1.23 | 1430 | |
| W2636000755700 | JAIPUR | Chaksu | CHAKSU | 75.95 | 26.6 | 7.88 | 4800 | 0 | 293 | 1319 | 291 | 0 | 0.01 | 600 | 96 | 87.64 | 823 | 14 | 1.1 | 0.004 | 3120 | |

Chemical analysis results of samples collected during NHS monitoring 2018

| Site ID | District | Block | Village | Longitud | Latitude | pH | EC in µS | CO3 | HCO3 | Cl | SO4 | NO3 | PO4 | TH | Ca | Mg | Na | K | F | Fe | TDS |
|----------------|----------|---------------|-------------------|----------|----------|------|----------|-----|-------|------|------|------|------|------|-----|--------|------|------|-----|-------|---------|
| W2636200753045 | JAIPUR | Phagi | Chakwara | 75.513 | 26.606 | 8.5 | 2080 | 12 | 500 | 299 | 150 | 70 | 0.02 | 260 | 77 | 16.5 | 372 | 1.5 | 2.2 | 0.36 | 1352 |
| W2630220753936 | JAIPUR | Phagi | Chandama | 75.66 | 26.506 | 8.1 | 2080 | 0 | 508 | 290 | 145 | 65 | 0.08 | 262 | 78 | 16.38 | 380 | 2 | 2 | 0.45 | 1352 |
| W2706000754930 | JAIPUR | Amber | CHAUMP | 75.825 | 27.1 | 8.21 | 710 | 0 | 213 | 28 | 158 | 12 | 0 | 70 | 12 | 9.74 | 148 | 2 | 1.1 | 0.012 | 461.5 |
| W2647490753438 | JAIPUR | Sanganer | Chirota | 75.577 | 26.797 | 8.14 | 4700 | 0 | 622 | 1039 | 355 | 39 | 0.01 | 240 | 24 | 43.79 | 980 | 10 | 1.8 | 0.004 | 3055 |
| W2638170754207 | JAIPUR | Phagi | Chittora | 75.702 | 26.638 | 8.14 | 4700 | 0 | 622 | 1039 | 355 | 39 | 0.01 | 240 | 24 | 43.79 | 980 | 10 | 1.8 | 1.77 | 3055 |
| W2638270754156 | JAIPUR | Phagi | Chittora Pz | 75.699 | 26.641 | 8.61 | 2560 | 36 | 598 | 469 | 95 | 26 | 0 | 262 | 77 | 16.99 | 494 | 1.8 | 2.5 | 0.46 | 1664 |
| W2635330752700 | JAIPUR | Phagi | Choru | 75.45 | 26.593 | 8.06 | 4090 | 0 | 683 | 986 | 28 | 125 | 0.27 | 510 | 141 | 38.46 | 724 | 2.9 | 2.8 | 0.64 | 2658.5 |
| W2634020754515 | JAIPUR | Phagi | DAWACH | 75.754 | 26.567 | 7.02 | 4090 | 0 | 366 | 737 | 415 | 46 | 0 | 880 | 120 | 141.16 | 416 | 24 | 0.8 | 2.23 | 2658.5 |
| W2644220760325 | JAIPUR | Bassi | Deogaon | 76.057 | 26.739 | 7.96 | 1010 | 0 | 549 | 50 | 37 | 27 | 0.32 | 200 | 20 | 36.49 | 176 | 1.87 | 0.7 | 0.23 | 656.5 |
| W2629380754348 | JAIPUR | Phagi | Didwata | 75.73 | 26.494 | 8.41 | 890 | 12 | 427 | 29 | 52 | 30 | 0.16 | 290 | 81 | 21.37 | 94 | 1.6 | 3.2 | 0.41 | 578.5 |
| W2650300754720 | JAIPUR | Sanganer | DURGAPURA | 75.789 | 26.842 | 8.18 | 820 | 0 | 268 | 43 | 56 | 83 | 0.01 | 220 | 36 | 32 | 85 | 4.73 | 0.3 | 0.73 | 533 |
| W2647010752450 | JAIPUR | Dudu | Gadota | 75.414 | 26.784 | 8.04 | 8000 | 0 | 1037 | 2127 | 112 | 53 | 0 | 700 | 100 | 109.53 | 1518 | 14 | 2.4 | 0.19 | 5200 |
| W2645510755905 | JAIPUR | Bassi | Gangarampur | 75.985 | 26.764 | 8.17 | 1070 | 0 | 500 | 128 | 3 | 35 | 0.1 | 230 | 28 | 38.94 | 180 | 2.25 | 0.7 | 3.16 | 695.5 |
| W2630120752441 | JAIPUR | Phagi | Ghatyali | 75.411 | 26.503 | 8.15 | 1500 | 0 | 402 | 171 | 165 | 40 | 0 | 330 | 77 | 33.52 | 204 | 1.6 | 0.6 | 0.32 | 975 |
| W2645200755358 | JAIPUR | Chaksu | GONER | 75.899 | 26.756 | 8.5 | 2950 | 0 | 830 | 340 | 268 | 36 | 0.11 | 120 | 20 | 17.04 | 620 | 6.42 | 0 | 0.014 | 1917.5 |
| W2700380754530 | JAIPUR | Amber | Harmara | 75.758 | 27.011 | 8.12 | 760 | 0 | 232 | 99 | 28 | 13 | 0.01 | 170 | 28 | 24 | 89 | 6.32 | 0.6 | 0 | 494 |
| W2713320753147 | JAIPUR | Govindgarh | Hastera1 | 75.53 | 27.226 | 8.01 | 1500 | 0 | 244 | 135 | 312 | 36 | 0 | 160 | 24 | 24 | 268 | 5.89 | 1.7 | 0.54 | 975 |
| W2653170754301 | JAIPUR | Jhotwara | Heerapura | 75.717 | 26.888 | 8.22 | 780 | 0 | 329 | 43 | 65 | 45 | 0 | 70 | 12 | 10 | 168 | 2.53 | 1.2 | 0.02 | 507 |
| W2702380752817 | JAIPUR | Sambhar | Hingonia | 75.471 | 27.044 | 8.18 | 1670 | 0 | 482 | 92 | 302 | 32 | 0.01 | 90 | 16 | 12.18 | 357 | 3.71 | 1.1 | 2 | 1085.5 |
| W2701040760043 | JAIPUR | Jamwa Ramgarh | Jamwa Ramgarh | 76.012 | 27.018 | 7.93 | 920 | 0 | 427 | 78 | 15 | 120 | 0.2 | 400 | 56 | 63.28 | 80 | 3.38 | 1.3 | 0.36 | 598 |
| W2652320761230 | JAIPUR | Bassi | Jatwara Pz | 76.208 | 26.876 | 7.85 | 2500 | 0 | 342 | 496 | 330 | 21 | 0.1 | 710 | 84 | 121.67 | 290 | 2.12 | 0.7 | 0.29 | 1625 |
| W2658300752400 | JAIPUR | Sambhar | JOBNER | 75.4 | 26.975 | 8.19 | 685 | 0 | 220 | 92 | 48 | 7.92 | 0.11 | 150 | 24 | 21.91 | 98 | 6.28 | 0.3 | 0.001 | 445.25 |
| W2711100753816 | JAIPUR | Govindgarh | Kaladera2 | 75.638 | 27.186 | 8.25 | 895 | 0 | 214 | 71 | 197 | 16 | 0.01 | 110 | 16 | 17.04 | 177 | 3.59 | 3.6 | 0.005 | 581.75 |
| W2711020753418 | JAIPUR | Govindgarh | Kanarpura | 75.572 | 27.184 | 8.29 | 1675 | 0 | 781 | 177 | 17 | 1.1 | 0.01 | 230 | 36 | 34.08 | 315 | 2.4 | 3 | 0 | 1088.75 |
| W2741250760841 | JAIPUR | Kotputli | Kansli | 76.145 | 27.69 | 8.45 | 1660 | 12 | 341.4 | 334 | 26 | 31 | 0.02 | 380 | 45 | 65.09 | 204 | 2.3 | 1.4 | 0.32 | 1079 |
| W2659570760700 | JAIPUR | Jamwa Ramgarh | Kharana | 76.117 | 26.999 | 7.96 | 1880 | 0 | 537 | 312 | 56 | 31 | 0.26 | 340 | 44 | 55.97 | 285 | 5 | 0.6 | 0.11 | 1222 |
| W2639050753511 | JAIPUR | Phagi | Ladana | 75.586 | 26.651 | 8.1 | 1450 | 0 | 451 | 150 | 92 | 53 | 0.03 | 330 | 45 | 52.94 | 177 | 6 | 1 | 1.78 | 942.5 |
| W2633260753031 | JAIPUR | Phagi | Lasariya | 75.509 | 26.557 | 8.45 | 3100 | 36 | 353 | 814 | 47 | 22 | 0.16 | 400 | 117 | 26.28 | 533 | 3.7 | 2.8 | 0.36 | 2015 |
| W2645110760957 | JAIPUR | Bassi | Madhogarh | 76.166 | 26.753 | 8.33 | 940 | 54 | 366 | 50 | 118 | 18 | 0.17 | 150 | 8 | 31.62 | 205 | 1.42 | 0.6 | 0.08 | 611 |
| W2634380753921 | JAIPUR | Phagi | Madhorajpur | 75.656 | 26.577 | 8.43 | 965 | 36 | 322 | 115 | 25 | 24 | 0.01 | 410 | 117 | 28.71 | 54 | 1.6 | 0.2 | 0.41 | 627.25 |
| W2650000755200 | JAIPUR | Sanganer | Mahal | 75.867 | 26.833 | 8.38 | 3000 | 0 | 836 | 135 | 595 | 20 | 0 | 160 | 20 | 26.77 | 620 | 7.59 | 2 | 0 | 1950 |
| W2722000760800 | JAIPUR | Viratnagar | Mairh | 76.133 | 27.367 | 8.02 | 700 | 0 | 146 | 71 | 7 | 118 | 6 | 290 | 64 | 31.68 | 13 | 4 | 0.6 | 0 | 455 |
| W2641450754100 | JAIPUR | Phagi | Majhi Renwal | 75.683 | 26.696 | 7.17 | 8200 | 0 | 305 | 2340 | 542 | 24 | 0 | 1950 | 300 | 292.12 | 995 | 19 | 0.3 | 1.24 | 5330 |
| W2700100755830 | JAIPUR | Jamwa Ramgarh | MALAWALA | 75.975 | 27.003 | 8.26 | 1540 | 0 | 573 | 113 | 120 | 35 | 0 | 70 | 12 | 9.74 | 327 | 5.3 | 1 | 2.2 | 1001 |
| W2636360751640 | JAIPUR | Dudu | MANGARWARA | 75.278 | 26.61 | 8.12 | 780 | 0 | 140 | 152 | 91 | 0 | 0.1 | 250 | 40 | 36.52 | 80 | 4.7 | 1.5 | 0.02 | 507 |
| W2643580755131 | JAIPUR | Sanganer | Mathurawala | 75.859 | 26.733 | 8.3 | 3640 | 90 | 439 | 496 | 538 | 64 | 0.16 | 400 | 64 | 58.43 | 652 | 10 | 2.1 | 0 | 2366 |
| W2656000754645 | JAIPUR | Jhotwara | MES JAIPUR | 75.779 | 26.933 | 8.12 | 660 | 0 | 159 | 71 | 98 | 0 | 0 | 130 | 28 | 14.62 | 92 | 4.49 | 0.5 | 0 | 429 |
| W2633470753513 | JAIPUR | Phagi | Mohanpura (Ranwa) | 75.587 | 26.563 | 8.41 | 2790 | 36 | 707 | 490 | 43 | 9 | 0.03 | 310 | 77 | 29 | 494 | 2.6 | 1 | 0.43 | 1813.5 |
| W2703000754500 | JAIPUR | Amber | N.PUROHITAN | 75.75 | 27.05 | 8.1 | 1550 | 0 | 390 | 128 | 235 | 41 | 0 | 190 | 36 | 24.36 | 270 | 3.02 | 0.5 | 0.001 | 1007.5 |
| W2655080755841 | JAIPUR | Jamwa Ramgarh | Naila | 75.978 | 26.919 | 8.1 | 1425 | 0 | 415 | 277 | 137 | 4 | 0.4 | 430 | 44 | 77.86 | 205 | 2.07 | 0.5 | 0.26 | 926.25 |
| W2647350751117 | JAIPUR | Dudu | Naraina | 75.188 | 26.793 | 7.53 | 9120 | 0 | 305 | 1914 | 1075 | 665 | 0.01 | 1550 | 240 | 231.27 | 1208 | 338 | 0.8 | 1.31 | 5928 |
| W2648000752636 | JAIPUR | Dudu | NASNOTA | 75.443 | 26.8 | 7.93 | 11090 | 0 | 793 | 2836 | 692 | 236 | 0.01 | 1050 | 200 | 133.97 | 2001 | 129 | 2.3 | 1.23 | 7208.5 |
| W2630140753049 | JAIPUR | Phagi | Nemeda | 75.514 | 26.504 | 8.11 | 3510 | 0 | 500 | 814 | 158 | 60 | 0.06 | 1110 | 281 | 99 | 302 | 2.4 | 0.2 | 0.39 | 2281.5 |
| W2716320754355 | JAIPUR | Govindgarh | Niwana | 75.732 | 27.276 | 8.28 | 990 | 0 | 415 | 85 | 30 | 21 | 0.01 | 270 | 28 | 48.66 | 110 | 1.3 | 1.3 | 0 | 643.5 |
| W2639000750800 | JAIPUR | Dudu | PADASOLI | 75.133 | 26.65 | 7.84 | 3140 | 0 | 549 | 794 | 222 | 5 | 0.1 | 610 | 56 | 114.34 | 550 | 3.55 | 0.9 | 0.02 | 2041 |
| W2720410760650 | JAIPUR | Viratnagar | Palri | 76.114 | 27.345 | 8.36 | 5170 | 48 | 537 | 1319 | 176 | 70 | 0.18 | 700 | 80 | 121.66 | 875 | 20 | 1.2 | 1.2 | 3360.5 |
| W2630210753624 | JAIPUR | Phagi | Parun | 75.607 | 26.506 | 8.11 | 3280 | 0 | 500 | 660 | 115 | 300 | 0.05 | 650 | 197 | 38.53 | 484 | 3.8 | 0.9 | 0.46 | 2132 |

Chemical analysis results of samples collected during NHS monitoring 2018

| Site ID | District | Block | Village | Longitud | Latitude | pH | EC in µS | CO3 | HCO3 | Cl | SO4 | NO3 | PO4 | TH | Ca | Mg | Na | K | F | Fe | TDS |
|----------------|-----------|---------------|-----------------|----------|----------|------|----------|-----|------|------|------|------|------|------|-----|--------|------|------|-----|------|---------|
| W2634460753403 | JAIPUR | Phagi | Phagi Pz | 75.568 | 26.579 | 8.45 | 5280 | 0 | 707 | 1344 | 210 | 125 | 0.01 | 420 | 117 | 31.14 | 1124 | 14.2 | 2.2 | 0.7 | 3432 |
| W2652300751417 | JAIPUR | Dudu | Phulera | 75.238 | 26.875 | 8.16 | 5800 | 0 | 805 | 1250 | 352 | 160 | 0.12 | 600 | 100 | 85.22 | 1067 | 4.49 | 2.3 | 2.41 | 3770 |
| W2738090760719 | JAIPUR | Kotputli | Raghnathpura_Pz | 76.122 | 27.636 | 8.34 | 860 | 60 | 244 | 35 | 102 | 8.25 | 0 | 140 | 20 | 21.91 | 152 | 1.6 | 0.7 | 0.01 | 559 |
| W2706510761209 | JAIPUR | Jamwa Ramgarh | RASALA | 76.203 | 27.114 | 7.8 | 1400 | 0 | 439 | 128 | 149 | 0 | 0 | 290 | 44 | 43.82 | 187 | 8.76 | 0.5 | 0.64 | 910 |
| W2654220751312 | JAIPUR | Sambhar | Sambhar | 75.22 | 26.906 | 7.87 | 1500 | 0 | 317 | 156 | 100 | 171 | 0 | 228 | 44 | 28.74 | 228 | 2.44 | 1 | 0.49 | 975 |
| W2642490755325 | JAIPUR | Chaksu | SHIVDASPURA | 75.89 | 26.714 | 8.27 | 4370 | 0 | 878 | 695 | 475 | 253 | 0.1 | 320 | 40 | 53.54 | 958 | 4.92 | 2.4 | 0 | 2840.5 |
| W2647300750900 | JAIPUR | Dudu | SIROHIKHURD | 75.15 | 26.792 | 8.04 | 1790 | 0 | 305 | 241 | 302 | 19 | 0.01 | 250 | 36 | 38.94 | 309 | 5.21 | 1.5 | 0.27 | 1163.5 |
| W2636450755126 | JAIPUR | Chaksu | THALLI | 75.857 | 26.613 | 8.25 | 2980 | 0 | 366 | 518 | 478 | 15 | 0 | 100 | 20 | 12.18 | 664 | 4.25 | 2.1 | 0.55 | 1937 |
| W2642230753006 | JAIPUR | Phagi | Tickel | 75.502 | 26.706 | 8.88 | 3020 | 48 | 552 | 476 | 160 | 125 | 0.25 | 210 | 61 | 14.05 | 602 | 3.5 | 3 | 0.49 | 1963 |
| W2717310754640 | JAIPUR | Govindgarh | TIGARIA | 75.778 | 27.292 | 8.35 | 1100 | 0 | 415 | 28 | 182 | 16 | 0.01 | 140 | 24 | 19.48 | 204 | 2.24 | 0.8 | 0 | 715 |
| W2731000715000 | JALSALMER | Jaisalmer | AWAI | 71.833 | 27.517 | 7.68 | 2270 | 0 | 390 | 239 | 410 | 136 | 0 | 270 | 49 | 35.92 | 425 | 7.4 | 0.4 | 1.29 | 1475.5 |
| W2702000705400 | JALSALMER | Jaisalmer | BAISHAKHI | 70.9 | 27.033 | 8.42 | 2820 | 96 | 395 | 360 | 395 | 48 | 0.01 | 305 | 39 | 50.5 | 402 | 218 | 1.2 | 0.51 | 1833 |
| W2629200714830 | JALSALMER | Sankra | BALAR | 71.808 | 26.489 | 8.56 | 3330 | 36 | 323 | 682 | 340 | 20 | 0.04 | 305 | 39 | 50.5 | 555 | 120 | 1 | 0.31 | 2164.5 |
| W2729000714700 | JALSALMER | Jaisalmer | BHADRIAS | 71.783 | 27.483 | 8.5 | 5020 | 36 | 134 | 1059 | 860 | 39 | 0.01 | 510 | 85 | 72.43 | 944 | 33.1 | 1.2 | 0.47 | 3263 |
| W2637500712930 | JALSALMER | Sankra | BHAINSARA | 71.492 | 26.631 | 7.36 | 2330 | 0 | 340 | 189 | 420 | 250 | 3.29 | 220 | 59 | 17.7 | 412 | 74.7 | 1.4 | 0.36 | 1514.5 |
| W2727080712747 | JALSALMER | Jaisalmer | GHANTIYALI | 71.463 | 27.452 | 7.72 | 3750 | 0 | 386 | 916 | 344 | 34 | 0.35 | 230 | 27 | 39.54 | 806 | 11.5 | 1.4 | 0.24 | 2437.5 |
| W2719000700215 | JALSALMER | Sam | GOTARU | 70.038 | 27.317 | 7.62 | 2470 | 0 | 330 | 611 | 90 | 25 | 0.05 | 470 | 103 | 51.79 | 354 | 7.2 | 0.5 | 1.41 | 1605.5 |
| W2645450713615 | JALSALMER | Sankra | GUDI KA TALA | 71.604 | 26.763 | 8.63 | 3180 | 36 | 305 | 675 | 65 | 13 | 0.01 | 290 | 29 | 52.92 | 440 | 75 | 0.9 | 0.43 | 2067 |
| W2700000710315 | JALSALMER | Jaisalmer | HAMIRA | 71.054 | 27 | 7.5 | 2220 | 0 | 292 | 555 | 246 | 13 | 0 | 190 | 31 | 27.39 | 502 | 7.5 | 1.1 | 0.26 | 1443 |
| W2656300705435 | JALSALMER | Jaisalmer | JALSALMER | 70.91 | 26.942 | 8.4 | 8520 | 84 | 317 | 2014 | 1002 | 18 | 0.05 | 1160 | 237 | 138.27 | 1419 | 43 | 1.7 | 0.27 | 5538 |
| W2648200715415 | JALSALMER | Sankra | KALEWA | 71.904 | 26.806 | 8.52 | 4140 | 48 | 402 | 891 | 462 | 104 | 0.57 | 250 | 25 | 45.62 | 908 | 4.6 | 0.2 | 2.11 | 2691 |
| W2743000701930 | JALSALMER | Sam | Khariakua | 70.325 | 27.717 | 7.41 | 2690 | 0 | 267 | 501 | 420 | 33 | 0.01 | 110 | 27 | 10.37 | 584 | 11.6 | 1 | 0.34 | 1748.5 |
| W2636000704200 | JALSALMER | Sam | KHURI | 70.7 | 26.6 | 7.61 | 1070 | 0 | 222 | 164 | 100 | 29 | 0 | 260 | 55 | 29.85 | 129 | 6.4 | 1.5 | 0.4 | 695.5 |
| W2707360703030 | JALSALMER | Sam | KHUYIALA | 70.508 | 27.127 | 7.4 | 920 | 0 | 208 | 143 | 40 | 70 | 0.32 | 150 | 25 | 21.3 | 150 | 6.8 | 0.8 | 0.56 | 598 |
| W2629000711630 | JALSALMER | Sam | Kodiyasar | 71.275 | 26.483 | 7.75 | 480 | 0 | 207 | 26 | 50 | 2.8 | 0.13 | 60 | 5 | 12 | 92 | 4.2 | 2 | 0.64 | 312 |
| W2642440712557 | JALSALMER | Sankra | LAKHASAR | 71.433 | 26.712 | 8.52 | 8520 | 84 | 317 | 2014 | 1005 | 18 | 0.05 | 1160 | 237 | 138.27 | 1419 | 43 | 1.7 | 0.27 | 5538 |
| W2652200720300 | JALSALMER | Sankra | LAWAN | 72.05 | 26.872 | 8.15 | 3440 | 0 | 756 | 533 | 306 | 238 | 0.05 | 470 | 73 | 69.99 | 650 | 4.4 | 2.5 | 0.57 | 2236 |
| W2709000714600 | JALSALMER | Sankra | LOHARKI | 71.767 | 27.15 | 8.41 | 4020 | 24 | 280 | 647 | 826 | 0.8 | 0.28 | 470 | 85 | 62.71 | 719 | 10.2 | 2.2 | 0.28 | 2613 |
| W2644450713015 | JALSALMER | Sankra | MADASAR | 71.504 | 26.746 | 7.53 | 4670 | 0 | 47 | 1263 | 700 | 23 | 0.04 | 1061 | 215 | 127.54 | 679 | 32 | 0.7 | 0.33 | 3035.5 |
| W2654450705006 | JALSALMER | Jaisalmer | MOOLSAGAR | 70.835 | 26.913 | 7.5 | 1040 | 0 | 222 | 164 | 50 | 51 | 0.02 | 329 | 37 | 57.55 | 80 | 6.4 | 1.5 | 0.4 | 676 |
| W2748400702455 | JALSALMER | Sam | NATHU KA BERA | 70.415 | 27.811 | 8.42 | 5320 | 24 | 158 | 1414 | 530 | 16 | 0.5 | 290 | 57 | 35.93 | 1114 | 15.6 | 1.1 | 0.48 | 3458 |
| W2624300715540 | JALSALMER | Sankra | PHALSUND | 71.928 | 26.408 | 8.1 | 2875 | 0 | 212 | 360 | 625 | 142 | 0.02 | 240 | 56 | 24.38 | 260 | 520 | 4.1 | 22.1 | 1868.75 |
| W2623000702816 | JALSALMER | Sam | PHULIA | 70.471 | 26.383 | 8.35 | 5620 | 24 | 228 | 1494 | 370 | 125 | 0.01 | 260 | 69 | 21.36 | 1168 | 17.5 | 1.4 | 0.31 | 3653 |
| W2632160713241 | JALSALMER | Sankra | RAJGARH1 | 71.545 | 26.538 | 7.4 | 3070 | 0 | 280 | 597 | 445 | 65 | 0.7 | 305 | 56 | 40.18 | 582 | 22.9 | 3.4 | 0.41 | 1995.5 |
| W2738050701440 | JALSALMER | Sam | SADEWALA | 70.244 | 27.635 | 7.5 | 7620 | 0 | 142 | 2306 | 648 | 29 | 0.13 | 1161 | 215 | 151.85 | 1324 | 24 | 0.9 | 0.5 | 4953 |
| W2649300703124 | JALSALMER | Sam | SAM1 | 70.523 | 26.825 | 7.73 | 970 | 0 | 470 | 72 | 80 | 18 | 0.08 | 315 | 89 | 22.6 | 105 | 14.5 | 0.7 | 0.41 | 630.5 |
| W2705000713300 | JALSALMER | Sankra | SRIBHADRIA | 71.55 | 27.083 | 8.4 | 5220 | 60 | 202 | 1116 | 625 | 48 | 0.07 | 575 | 105 | 76.11 | 880 | 36.3 | 1.4 | 0.43 | 3393 |
| W2748000702200 | JALSALMER | Sam | TANOT | 70.367 | 27.8 | 8.55 | 5240 | 60 | 222 | 1120 | 610 | 49 | 0.4 | 595 | 107 | 79.76 | 873 | 37.5 | 1.4 | 0.43 | 3406 |
| W2456240721518 | JALORE | Raniwara | Alri | 72.255 | 24.94 | 8.1 | 1380 | 0 | 304 | 175 | 147 | 95 | 0.16 | 300 | 65 | 33.51 | 202 | 1.2 | 1 | 0.35 | 897 |
| W2500450721545 | JALORE | Jaswantpura | BHINMAL1 | 72.263 | 25.013 | 7.9 | 8500 | 0 | 1354 | 1662 | 1098 | 275 | 0.01 | 2860 | 317 | 503 | 904 | 11.7 | 6 | 0.21 | 5525 |
| W2458030721208 | JALORE | Raniwara | DHANWARA | 72.202 | 24.968 | 7.86 | 1900 | 0 | 408 | 267 | 215 | 115 | 0.44 | 470 | 97 | 55 | 259 | 1.5 | 1.8 | 2.51 | 1235 |
| W2512110723946 | JALORE | Jalore | Digaon | 72.663 | 25.203 | 7.59 | 1350 | 0 | 298 | 172 | 145 | 100 | 0.02 | 300 | 65 | 33.51 | 195 | 1.5 | 0.8 | 0.33 | 877.5 |
| W2456300712430 | JALORE | Chitalwana | DOONGRI | 71.408 | 24.942 | 7.82 | 3320 | 0 | 524 | 463 | 566 | 166 | 0.02 | 850 | 117 | 136 | 439 | 6.7 | 2.4 | 0.47 | 2158 |
| W2446040720701 | JALORE | Raniwara | Hirpura | 72.117 | 24.768 | 7.54 | 1455 | 0 | 293 | 207 | 135 | 80 | 0.25 | 320 | 69 | 35.95 | 190 | 7.7 | 0.6 | 0.22 | 945.75 |
| W2503130722046 | JALORE | Bhinmal | Ledarmer | 72.346 | 25.054 | 8.36 | 3970 | 24 | 323 | 1020 | 200 | 60 | 0.01 | 120 | 17 | 18.86 | 864 | 1.5 | 0.4 | 0.44 | 2580.5 |
| W2531510725159 | JALORE | Ahore | NIMLA | 72.866 | 25.531 | 7.53 | 4720 | 0 | 659 | 990 | 265 | 55 | 0.11 | 750 | 157 | 87.11 | 658 | 68 | 3.9 | 0.21 | 3068 |
| W2458300723430 | JALORE | Jaswantpura | PUNAK KALAN | 72.575 | 24.975 | 7.41 | 1410 | 0 | 432 | 193 | 20 | 17 | 0 | 265 | 67 | 23.79 | 194 | 3.6 | 1 | 0.86 | 916.5 |

Chemical analysis results of samples collected during NHS monitoring 2018

| Site ID | District | Block | Village | Longitud | Latitude | pH | EC in µS | CO3 | HCO3 | Cl | SO4 | NO3 | PO4 | TH | Ca | Mg | Na | K | F | Fe | TDS |
|----------------|----------|---------------|--------------------|----------|----------|------|----------|-----|------|------|------|------|------|------|-----|--------|------|------|-----|------|--------|
| W2502020723114 | JALORE | Jaswantpura | RAMSEEN | 72.521 | 25.034 | 8.15 | 5050 | 0 | 396 | 1490 | 42 | 97 | 0.74 | 325 | 67 | 38.37 | 1022 | 3.7 | 1.4 | 0.41 | 3282.5 |
| W2523270715931 | JALORE | Bhinmal | Rangala | 71.992 | 25.391 | 8.2 | 6100 | 0 | 445 | 1501 | 620 | 80 | 0.1 | 480 | 77 | 69.99 | 1250 | 1.5 | 1.6 | 0.41 | 3965 |
| W2447000715700 | JALORE | Sanchore | SARNAU | 71.95 | 24.783 | 7.7 | 5500 | 0 | 354 | 1627 | 353 | 12 | 0.1 | 1130 | 237 | 130.97 | 844 | 2.2 | 2.7 | 0.41 | 3575 |
| W2512090722551 | JALORE | Jaswantpura | Serena | 72.431 | 25.203 | 8.46 | 2360 | 72 | 720 | 278 | 66 | 22.2 | 0.1 | 210 | 21 | 38.32 | 452 | 1 | 1.9 | 0.23 | 1534 |
| W2454510714419 | JALORE | Chitalwana | Sewada | 71.739 | 24.914 | 8.42 | 2490 | 24 | 372 | 572 | 176 | 35 | 0.23 | 220 | 41 | 28.62 | 533 | 1.5 | 3.3 | 0.27 | 1618.5 |
| W2424450763340 | JHALAWAR | Manohar Thana | AKLERA | 76.561 | 24.413 | 7.96 | 1620 | 0 | 585 | 157 | 87 | 15.2 | 0.02 | 610 | 77 | 102 | 89 | 1.6 | 1 | 0.27 | 1053 |
| W2429150761810 | JHALAWAR | Jhalrapatan | AKTASA | 76.303 | 24.488 | 8.17 | 1540 | 0 | 476 | 193 | 36 | 105 | 0.02 | 600 | 57 | 111.3 | 84 | 0.5 | 0.6 | 0.35 | 1001 |
| W2426300755455 | JHALAWAR | Jhalrapatan | ANVLIKALAN | 75.915 | 24.442 | 8.1 | 710 | 0 | 232 | 65 | 40 | 2.7 | 0.08 | 190 | 29 | 28.6 | 61 | 4.2 | 1 | 0.21 | 461.5 |
| W2416150763015 | JHALAWAR | Bakani | ASALPUR | 76.504 | 24.271 | 8.1 | 3310 | 0 | 268 | 860 | 218 | 0 | 8.8 | 470 | 77 | 67.56 | 544 | 11 | 2.4 | 0.38 | 2151.5 |
| W2424390761114 | JHALAWAR | Pirawa | BINDA | 76.187 | 24.411 | 8 | 980 | 0 | 256 | 107 | 50 | 95 | 0.05 | 440 | 105 | 43.28 | 22 | 1.5 | 0.6 | 0.38 | 637 |
| W2356560755005 | JHALAWAR | Dag | DAG1 | 75.835 | 23.949 | 8.15 | 1190 | 0 | 402 | 101 | 44 | 89 | 0.04 | 410 | 69 | 57.83 | 83 | 0.6 | 0.9 | 0.32 | 773.5 |
| W2426000762230 | JHALAWAR | Jhalrapatan | DOONGARGAON | 76.375 | 24.433 | 8 | 570 | 0 | 305 | 13 | 21 | 13 | 0.52 | 250 | 41 | 35.91 | 23 | 0.5 | 0.8 | 0.29 | 370.5 |
| W2420230764622 | JHALAWAR | Manohar Thana | GAJWARA | 76.773 | 24.34 | 8.2 | 770 | 0 | 341 | 37 | 32 | 9.6 | 0.06 | 330 | 61 | 43.23 | 20 | 1.1 | 0.7 | 0.22 | 500.5 |
| W2429000755735 | JHALAWAR | Jhalrapatan | GANESH PURA | 75.96 | 24.483 | 7.78 | 670 | 0 | 232 | 58 | 76 | 2 | 0.1 | 180 | 29 | 26.17 | 77 | 3.5 | 0.4 | 1.74 | 435.5 |
| W2356000753700 | JHALAWAR | Dag | GANGDHAR | 75.617 | 23.933 | 8.04 | 1190 | 0 | 268 | 157 | 140 | 8.7 | 0.04 | 310 | 53 | 43.22 | 130 | 2.7 | 0.9 | 0.22 | 773.5 |
| W2405500755200 | JHALAWAR | Dag | GAURADIYA KALAN | 75.867 | 24.097 | 8 | 870 | 0 | 305 | 44 | 100 | 55.8 | 0.25 | 400 | 57 | 62.68 | 28 | 0.8 | 0.3 | 0.21 | 565.5 |
| W2359420755300 | JHALAWAR | Dag | GUNAVI | 75.883 | 23.995 | 8.2 | 1170 | 0 | 232 | 164 | 112 | 75.6 | 0.18 | 270 | 37 | 43 | 151 | 0.9 | 0.5 | 0.21 | 760.5 |
| W2422000755009 | JHALAWAR | Jhalrapatan | GURARIYA JOGA | 75.836 | 24.367 | 8 | 5740 | 0 | 122 | 1080 | 1205 | 13.1 | 0.03 | 880 | 149 | 123.57 | 902 | 12.5 | 0.2 | 0.22 | 3731 |
| W2357100754234 | JHALAWAR | Dag | GWALAT | 75.709 | 23.953 | 8.2 | 660 | 0 | 244 | 65 | 28 | 27 | 0.12 | 250 | 49 | 31.06 | 41 | 2.5 | 0.6 | 0.4 | 429 |
| W2419440755744 | JHALAWAR | Pirawa | JASWANTPURA1 | 75.962 | 24.329 | 8.2 | 1200 | 0 | 256 | 221 | 38 | 51 | 0.03 | 400 | 77 | 50 | 92 | 1.5 | 0.6 | 0.26 | 780 |
| W2432000760900 | JHALAWAR | Jhalrapatan | JHALRAPATAN | 76.15 | 24.533 | 8.2 | 1030 | 0 | 317 | 115 | 100 | 120 | 0.1 | 260 | 61 | 26.21 | 140 | 49 | 0.3 | 0.63 | 669.5 |
| W2416560764350 | JHALAWAR | Manohar Thana | JHIRI | 76.731 | 24.282 | 7.47 | 490 | 0 | 195 | 44 | 36 | 0 | 0.05 | 50 | 5 | 9.12 | 96 | 0.5 | 0.8 | 0.28 | 318.5 |
| W2410400755000 | JHALAWAR | Dag | KARVAN KALA | 75.833 | 24.178 | 8 | 1370 | 0 | 476 | 101 | 100 | 100 | 0.01 | 590 | 85 | 91.89 | 59 | 0.5 | 0.7 | 0.21 | 890.5 |
| W2430000760557 | JHALAWAR | Jhalrapatan | Krishanpura Chowki | 76.099 | 24.5 | 8.2 | 870 | 0 | 329 | 51 | 28 | 65 | 0.02 | 300 | 57 | 38.36 | 56 | 1.5 | 0.5 | 0.23 | 565.5 |
| W2435520761530 | JHALAWAR | Khanpur | MANDAWAR1 | 76.258 | 24.598 | 7.6 | 725 | 0 | 256 | 51 | 50 | 19 | 0 | 230 | 61 | 18.92 | 53 | 2.5 | 0.5 | 0.33 | 471.25 |
| W2414000764830 | JHALAWAR | Manohar Thana | MANOHAR THANA1 | 76.808 | 24.233 | 7.7 | 1070 | 0 | 512 | 30 | 66 | 22.2 | 0.1 | 380 | 57 | 57.81 | 78 | 1.1 | 0.2 | 0.21 | 695.5 |
| W2416300755030 | JHALAWAR | Jhalrapatan | MISHROLI | 75.842 | 24.275 | 8.1 | 410 | 0 | 146 | 37 | 25 | 5 | 0.06 | 130 | 21 | 18.87 | 31 | 2.5 | 0.3 | 0.31 | 266.5 |
| W2426480761200 | JHALAWAR | Jhalrapatan | Nahardi | 76.2 | 24.447 | 8.11 | 720 | 0 | 317 | 37 | 32 | 54 | 0.25 | 270 | 57 | 31.07 | 52 | 3.5 | 0.3 | 0.64 | 468 |
| W2421000764020 | JHALAWAR | Manohar Thana | SAREDI | 76.672 | 24.35 | 8.2 | 1320 | 0 | 561 | 44 | 62 | 72 | 0.16 | 510 | 81 | 74.86 | 62 | 2.1 | 0.7 | 0.21 | 858 |
| W2613470730147 | JODHPUR | Mandor | AFRI(Jodhpur) | 73.03 | 26.23 | 8 | 330 | 0 | 122 | 80 | 6 | 1 | 0.12 | 100 | 22 | 10.97 | 60 | 1.1 | 1.6 | 0.13 | 214.5 |
| W2651060721300 | JODHPUR | Phalodi | Bada Mandla | 72.217 | 26.852 | 8.15 | 1690 | 0 | 366 | 355 | 65 | 18 | 0.23 | 250 | 64 | 21.96 | 290 | 2 | 0.7 | 0.22 | 1098.5 |
| W2613100733730 | JODHPUR | Bilara | BHAWI | 73.625 | 26.219 | 8.12 | 4500 | 0 | 610 | 851 | 610 | 250 | 0.08 | 260 | 60 | 26.82 | 1050 | 3.2 | 2.5 | 0.36 | 2925 |
| W2614000731850 | JODHPUR | Mandor | Bisalpur | 73.314 | 26.233 | 8.2 | 8600 | 0 | 450 | 2050 | 1102 | 0.12 | 1.35 | 340 | 80 | 34.14 | 1850 | 40 | 1.2 | 0.57 | 5590 |
| W2613300725430 | JODHPUR | Luni | BUJAWAR | 72.908 | 26.225 | 7.7 | 520 | 0 | 122 | 106 | 200 | 16.4 | 0.22 | 200 | 60 | 12.23 | 130 | 1 | 0.2 | 0.23 | 338 |
| W2616000730000 | JODHPUR | Mandor | CAZRI | 73 | 26.267 | 7.42 | 1150 | 0 | 183 | 142 | 310 | 260 | 0.1 | 300 | 84 | 21.98 | 270 | 2.3 | 0.8 | 0.23 | 747.5 |
| W2616300725600 | JODHPUR | Mandor | CHOPASNI NATH | 72.933 | 26.275 | 7.94 | 1180 | 0 | 244 | 128 | 390 | 125 | 0.1 | 260 | 72 | 20 | 290 | 2.3 | 1.2 | 0.76 | 767 |
| W2616000731627 | JODHPUR | Mandor | DANGIWAS | 73.274 | 26.267 | 8 | 2740 | 0 | 366 | 567 | 485 | 250 | 0.01 | 400 | 104 | 34.16 | 640 | 14.6 | 0.9 | 0.16 | 1781 |
| W2630370732240 | JODHPUR | Bhopalgarh | DEVATRA | 73.378 | 26.51 | 8 | 350 | 0 | 80 | 60 | 30 | 2 | 1.77 | 100 | 22 | 10.97 | 40 | 1.3 | 0.6 | 0.47 | 227.5 |
| W2644020733823 | JODHPUR | Bhopalgarh | Dharmi Pz | 73.64 | 26.734 | 8.1 | 5460 | 0 | 610 | 1418 | 280 | 18 | 0.02 | 460 | 126 | 35.41 | 1050 | 20.3 | 0.3 | 1.31 | 3549 |
| W2603300724430 | JODHPUR | Luni | DHAWA | 72.742 | 26.058 | 8.4 | 13800 | 48 | 915 | 3200 | 1250 | 605 | 0.15 | 500 | 128 | 43.92 | 3050 | 11.3 | 2.6 | 0.22 | 8970 |
| W2606230725040 | JODHPUR | Luni | JATYASANI | 72.844 | 26.106 | 7.48 | 650 | 0 | 110 | 128 | 55 | 31.1 | 0.01 | 180 | 46 | 15.86 | 80 | 1 | 0.2 | 0.22 | 422.5 |
| W2618000730200 | JODHPUR | Mandor | JODHPUR | 73.033 | 26.3 | 7.75 | 2710 | 0 | 305 | 390 | 213 | 520 | 0 | 550 | 140 | 48.8 | 410 | 2.3 | 1.3 | 0.37 | 1761.5 |
| W2616200724930 | JODHPUR | Mandor | KARANI | 72.825 | 26.272 | 7.87 | 6050 | 0 | 488 | 1560 | 325 | 165 | 0.54 | 150 | 40 | 12.21 | 1320 | 16.3 | 1.3 | 0.46 | 3932.5 |
| W2626360722814 | JODHPUR | Balesar | Kui Jodha | 72.471 | 26.443 | 7.4 | 560 | 0 | 134 | 92 | 35 | 20 | 0.36 | 140 | 40 | 9.77 | 70 | 1 | 1.1 | 0.14 | 364 |
| W2644150733215 | JODHPUR | Bhopalgarh | Kumara | 73.538 | 26.738 | 7.63 | 3010 | 0 | 244 | 851 | 180 | 42 | 0.04 | 400 | 100 | 36.59 | 555 | 15.8 | 1.1 | 0.33 | 1956.5 |
| W2633140732814 | JODHPUR | Bhopalgarh | KURI1 | 73.471 | 26.554 | 8.2 | 2050 | 0 | 244 | 461 | 220 | 25 | 0.14 | 270 | 60 | 29.25 | 380 | 10.3 | 2.1 | 0.52 | 1332.5 |
| W2621000730230 | JODHPUR | Mandor | MANDORE1 | 73.042 | 26.35 | 8.27 | 2350 | 0 | 366 | 355 | 180 | 280 | 0.02 | 380 | 84 | 41.43 | 380 | 11 | 1.6 | 0.23 | 1527.5 |

Chemical analysis results of samples collected during NHS monitoring 2018

| Site ID | District | Block | Village | Longitud | Latitude | pH | EC in µS | CO3 | HCO3 | Cl | SO4 | NO3 | PO4 | TH | Ca | Mg | Na | K | F | Fe | TDS |
|----------------|----------|---------------|-------------------|----------|----------|------|----------|-----|------|------|-----|------|------|-----|-----|--------|------|-------|-----|------|--------|
| W2607000730159 | JODHPUR | Luni | MOGRA | 73.033 | 26.117 | 7.69 | 5800 | 0 | 366 | 1595 | 175 | 380 | 0.1 | 500 | 130 | 42.71 | 1150 | 12 | 1.2 | 0.76 | 3770 |
| W2623230721710 | JODHPUR | Shergarh | Nahar Singh Nagar | 72.286 | 26.39 | 7.6 | 1800 | 0 | 244 | 425 | 135 | 26 | 0.01 | 200 | 48 | 19.51 | 350 | 1.6 | 1.4 | 0.34 | 1170 |
| W2614000732730 | JODHPUR | Bilara | Olvi | 73.458 | 26.233 | 8.36 | 9900 | 36 | 610 | 2659 | 650 | 95 | 0.08 | 800 | 204 | 70.76 | 1950 | 11 | 1.9 | 2.01 | 6435 |
| W2611400724630 | JODHPUR | Luni | RARON KI DHANI | 72.775 | 26.194 | 8.15 | 1080 | 0 | 122 | 142 | 30 | 295 | 0.22 | 180 | 46 | 15 | 180 | 1 | 1.1 | 0.31 | 702 |
| W2614300725150 | JODHPUR | Mandor | ROHIL KALAN | 72.864 | 26.242 | 8.1 | 620 | 0 | 159 | 106 | 55 | 10 | 0.69 | 120 | 36 | 7.34 | 105 | 2.3 | 0.3 | 0.23 | 403 |
| W2624470725056 | JODHPUR | Mandor | Salodi | 72.849 | 26.413 | 8.1 | 2310 | 0 | 366 | 496 | 130 | 35 | 0.05 | 400 | 84 | 46.3 | 350 | 2.3 | 1.2 | 0.41 | 1501.5 |
| W2649150732015 | JODHPUR | Bawari | Soyala | 73.338 | 26.821 | 8.15 | 880 | 0 | 183 | 106 | 90 | 80 | 0.12 | 110 | 20 | 14.61 | 160 | 2.1 | 2.1 | 0.22 | 572 |
| W2622480765533 | KARAULI | Karauli | Atewa | 76.926 | 26.38 | 8.06 | 550 | 0 | 281 | 28 | 65 | 21 | 0.25 | 260 | 68 | 21.96 | 44 | 2.11 | 1 | 0.14 | 357.5 |
| W2656000765100 | KARAULI | Todabhim | AZIZPUR | 76.85 | 26.933 | 7.87 | 2690 | 0 | 476 | 482 | 413 | 20 | 0.26 | 470 | 44 | 87.58 | 480 | 5.36 | 0.9 | 0.2 | 1748.5 |
| W2641350765530 | KARAULI | Hindaun | BADH KAMLA | 76.925 | 26.693 | 8.5 | 1870 | 24 | 915 | 78 | 190 | 4 | 0.2 | 310 | 84 | 24.42 | 365 | 0.98 | 0.2 | 0.23 | 1215.5 |
| W2632310771056 | KARAULI | Karauli | BHAUAPURA | 77.182 | 26.542 | 7.6 | 2020 | 0 | 366 | 383 | 238 | 100 | 0.26 | 530 | 52 | 97.32 | 260 | 61 | 0.7 | 5.62 | 1313 |
| W2631450770430 | KARAULI | Karauli | Deeppura-Pz D | 77.075 | 26.529 | 7.71 | 610 | 0 | 293 | 28 | 38 | 50 | 0.27 | 310 | 80 | 26.84 | 23 | 1.35 | 0.6 | 1.17 | 396.5 |
| W2638300770015 | KARAULI | Hindaun | GURLA1 | 77.004 | 26.642 | 7.54 | 1120 | 0 | 293 | 135 | 88 | 165 | 0.34 | 510 | 36 | 102.16 | 67 | 2.34 | 0.2 | 0.33 | 728 |
| W2644000770200 | KARAULI | Hindaun | Hindaun | 77.033 | 26.733 | 8.19 | 1530 | 0 | 805 | 177 | 21 | 15 | 0.92 | 480 | 64 | 77.88 | 196 | 31.27 | 0.7 | 0.29 | 994.5 |
| W2642000770100 | KARAULI | Hindaun | ISLAMPUR | 77.017 | 26.7 | 7.7 | 3300 | 0 | 488 | 766 | 330 | 3 | 0.37 | 560 | 60 | 99.76 | 580 | 5.33 | 0.6 | 0.32 | 2145 |
| W2625300765600 | KARAULI | Karauli | KARSAI | 76.933 | 26.425 | 8.06 | 690 | 0 | 317 | 43 | 22 | 18 | 0.32 | 320 | 60 | 41.41 | 18.7 | 0.23 | 0.5 | 0.98 | 448.5 |
| W2619290765600 | KARAULI | Karauli | KELADEVI | 76.933 | 26.325 | 7.86 | 537 | 0 | 293 | 28 | 32 | 10 | 0.02 | 260 | 72 | 19.54 | 29 | 1.45 | 0.2 | 0.3 | 349.05 |
| W2624190770739 | KARAULI | Sapotra | Langra_Pz | 77.128 | 26.405 | 7.9 | 690 | 0 | 342 | 50 | 33 | 13 | 0.02 | 260 | 44 | 36.52 | 60 | 4.62 | 0.4 | 0.35 | 448.5 |
| W2619520765046 | KARAULI | Karauli | Lauhra | 76.846 | 26.331 | 7.48 | 670 | 0 | 293 | 64 | 68 | 40 | 0.01 | 380 | 76 | 46.29 | 26 | 0.44 | 0.4 | 0.22 | 435.5 |
| W2626000765700 | KARAULI | Karauli | Mamachari | 76.95 | 26.433 | 7.75 | 530 | 0 | 342 | 21 | 58 | 12 | 0.01 | 280 | 44 | 41.39 | 49 | 0.5 | 1.3 | 0.15 | 344.5 |
| W2643030764119 | KARAULI | Nadoti | NADAUTI | 76.689 | 26.718 | 8.41 | 3780 | 60 | 488 | 560 | 590 | 4 | 0.01 | 500 | 36 | 99.73 | 650 | 0.87 | 2.4 | 1.59 | 2457 |
| W2619300764100 | KARAULI | Sapotra | NAROLI DANG | 76.683 | 26.325 | 7.75 | 660 | 0 | 354 | 42.5 | 23 | 18 | 0.01 | 300 | 36 | 51.1 | 42 | 1.12 | 0.9 | 0.86 | 429 |
| W2636300764241 | KARAULI | Nadoti | SAHAR1 | 76.711 | 26.608 | 7.83 | 1650 | 0 | 293 | 319 | 252 | 22 | 0.01 | 570 | 68 | 97.34 | 185 | 2.11 | 0.8 | 0.56 | 1072.5 |
| W2616460764611 | KARAULI | Sapotra | SAPOTRA1 | 76.77 | 26.279 | 7.84 | 980 | 0 | 490 | 43 | 108 | 50 | 0.01 | 290 | 24 | 55.95 | 150 | 1.43 | 0.7 | 0.21 | 637 |
| W2502270755424 | KOTA | Ladpura | ALANIA | 75.907 | 25.041 | 8.21 | 570 | 0 | 232 | 30 | 25 | 23.8 | 0.1 | 240 | 53 | 26.2 | 16 | 2.3 | 0.2 | 0.78 | 370.5 |
| W2526450762605 | KOTA | Itawa | AYANA | 76.435 | 25.446 | 8.25 | 2070 | 0 | 549 | 250 | 150 | 235 | 0.23 | 580 | 125 | 65.19 | 233 | 48.7 | 0.4 | 1.7 | 1345.5 |
| W2501150754200 | KOTA | Ladpura | BORAWAS | 75.7 | 25.021 | 8.1 | 890 | 0 | 210 | 120 | 80 | 25 | 1.4 | 290 | 45 | 43.21 | 75 | 3.5 | 0.2 | 0.28 | 578.5 |
| W2454300755840 | KOTA | Ladpura | DARA | 75.978 | 24.908 | 8.25 | 690 | 0 | 232 | 22 | 125 | 1.1 | 0.06 | 220 | 33 | 33.47 | 59 | 6 | 0.3 | 1.1 | 448.5 |
| W2534330761836 | KOTA | Itawa | GAINTA | 76.31 | 25.576 | 7.56 | 1620 | 0 | 744 | 9 | 198 | 9.1 | 0.02 | 270 | 33 | 45.63 | 260 | 1.9 | 0.7 | 0.95 | 1053 |
| W2513240754946 | KOTA | Ladpura | GIRDHARPURA | 75.829 | 25.223 | 7.25 | 2040 | 0 | 744 | 264 | 32 | 11.4 | 0.02 | 360 | 73 | 43 | 304 | 2 | 0.6 | 0.21 | 1326 |
| W2515570755455 | KOTA | Ladpura | GUDLI | 75.915 | 25.266 | 8.15 | 1640 | 0 | 561 | 65 | 226 | 39.3 | 0.03 | 380 | 37 | 69.95 | 202 | 1.4 | 1.6 | 0.22 | 1066 |
| W2526150762400 | KOTA | Itawa | KESHAVPURA | 76.4 | 25.438 | 8 | 1570 | 0 | 492 | 136 | 168 | 24.9 | 0.05 | 300 | 37 | 50.49 | 224 | 2.7 | 0.6 | 0.22 | 1020.5 |
| W2511000755100 | KOTA | Ladpura | KOTA1 | 75.85 | 25.183 | 7.33 | 490 | 0 | 146 | 58 | 76 | 1.6 | 0.07 | 160 | 33 | 18.88 | 53 | 4.7 | 0.2 | 1.23 | 318.5 |
| W2456000755600 | KOTA | Ladpura | MANDANA | 75.933 | 24.933 | 8 | 1680 | 0 | 426 | 172 | 230 | 12.9 | 0 | 280 | 69 | 26.22 | 255 | 19.2 | 0.2 | 0.26 | 1092 |
| W2522090760945 | KOTA | Sultanpura | MANDAVRA | 76.163 | 25.369 | 8.2 | 1070 | 0 | 537 | 30 | 52 | 17.4 | 0 | 220 | 29 | 35.9 | 153 | 1.3 | 0.7 | 0.22 | 695.5 |
| W2506000761218 | KOTA | Sangod | RAJGARH1 | 76.205 | 25.1 | 8.13 | 945 | 0 | 378 | 51 | 74 | 12.1 | 0.03 | 310 | 53 | 43.22 | 74 | 1.2 | 1.3 | 0.21 | 614.25 |
| W2649000743500 | NAGAUR | Parbatsar | Bagot1 | 74.583 | 26.817 | 7.2 | 3330 | 0 | 415 | 774 | 235 | 161 | 0.01 | 480 | 69 | 74.85 | 603 | 16.5 | 1.9 | 0.31 | 2164.5 |
| W2734130742600 | NAGAUR | Ladnu | BANKALIA | 74.433 | 27.57 | 8.1 | 2870 | 0 | 404 | 592 | 315 | 70 | 0.03 | 570 | 64 | 99.76 | 448 | 8.5 | 1.8 | 0.33 | 1865.5 |
| W2709150742045 | NAGAUR | Didwana | CHHOTI KHATU | 74.346 | 27.154 | 7.75 | 1120 | 0 | 232 | 136 | 25 | 203 | 0.01 | 420 | 97 | 43.27 | 62 | 15.5 | 1.3 | 0.43 | 728 |
| W2722150743900 | NAGAUR | Didwana | DAULATPURA | 74.65 | 27.371 | 8.42 | 1320 | 24 | 500 | 150 | 48 | 76 | 0.11 | 160 | 21 | 26.16 | 283 | 1.5 | 2.3 | 0.33 | 858 |
| W2708000731738 | NAGAUR | Nagaur | DEU | 73.294 | 27.133 | 7.86 | 3110 | 0 | 488 | 697 | 310 | 24 | 0.01 | 410 | 77 | 52.97 | 604 | 6.3 | 1.5 | 0.21 | 2021.5 |
| W2713490732900 | NAGAUR | Nagaur | GURHA | 73.483 | 27.23 | 8.15 | 5340 | 0 | 410 | 1217 | 765 | 90 | 0.02 | 550 | 99 | 73.67 | 1090 | 8.5 | 2.4 | 1.46 | 3471 |
| W2720450742900 | NAGAUR | Didwana | KOLIA | 74.483 | 27.346 | 8.1 | 3870 | 0 | 715 | 566 | 218 | 420 | 0.02 | 400 | 31 | 78.45 | 702 | 19.5 | 1.1 | 1.16 | 2515.5 |
| W2708410745158 | NAGAUR | Kuchaman City | Kuchaman_Pz | 74.866 | 27.145 | 8.21 | 2770 | 0 | 354 | 781 | 40 | 25 | 0.11 | 420 | 61 | 65.11 | 471 | 7.5 | 0.7 | 0.46 | 1800.5 |
| W2656430735945 | NAGAUR | Mundwa | KUCHERA | 73.996 | 26.945 | 8.16 | 1130 | 0 | 585 | 37 | 46 | 11 | 0.05 | 150 | 37 | 14.03 | 204 | 1.2 | 2.4 | 0.21 | 734.5 |
| W2719000744500 | NAGAUR | Didwana | Maulasar | 74.75 | 27.317 | 7.7 | 2060 | 0 | 390 | 263 | 36 | 502 | 0.09 | 390 | 53 | 62.67 | 340 | 3.5 | 1.2 | 0.56 | 1339 |
| W2654300732300 | NAGAUR | Mundwa | NAGARI | 73.383 | 26.908 | 8.15 | 3820 | 0 | 268 | 1107 | 248 | 29 | 0.69 | 530 | 85 | 77.3 | 700 | 8.5 | 1 | 0.41 | 2483 |

Chemical analysis results of samples collected during NHS monitoring 2018

| Site ID | District | Block | Village | Longitud | Latitude | pH | EC in μ S | CO3 | HCO3 | Cl | SO4 | NO3 | PO4 | TH | Ca | Mg | Na | K | F | Fe | TDS |
|----------------|------------|--------------|--------------------|----------|----------|------|---------------|-----|------|------|-----|-------|------|------|-----|--------|------|------|-----|-------|---------|
| W2711000734500 | NAGAU | Nagaur | Nagaur1 (GWD) | 73.75 | 27.183 | 7.84 | 4290 | 0 | 166 | 948 | 755 | 90 | 0.02 | 610 | 95 | 90.68 | 787 | 12.5 | 1.4 | 0.4 | 2788.5 |
| W2645320734615 | NAGAU | Merta | Nokha Chandwata_Pz | 73.771 | 26.759 | 8.45 | 1370 | 84 | 215 | 168 | 145 | 41 | 0.12 | 170 | 27 | 24.95 | 260 | 2.5 | 1.8 | 1.21 | 890.5 |
| W2722310743100 | NAGAU | Didwana | RAGHUNATHPURA | 74.517 | 27.375 | 8.1 | 6190 | 0 | 622 | 1812 | 210 | 140 | 0.04 | 280 | 37 | 45.63 | 1429 | 12.1 | 1.2 | 0.21 | 4023.5 |
| W2731000743100 | NAGAU | Ladnu | SANWARD | 74.517 | 27.517 | 7.45 | 4970 | 0 | 849 | 850 | 305 | 350 | 0.12 | 670 | 63 | 124.68 | 836 | 6.5 | 1 | 0.33 | 3230.5 |
| W2728310743045 | NAGAU | Didwana | SINGHANA1 | 74.513 | 27.475 | 7.1 | 9580 | 0 | 488 | 2564 | 495 | 500 | 0.01 | 1550 | 173 | 271.91 | 1550 | 31 | 2 | 0.23 | 6227 |
| W2506510730931 | PALI | Sumerpur | Balwana | 73.159 | 25.114 | 8 | 2320 | 0 | 390 | 384 | 284 | 22 | 0.26 | 660 | 97 | 101.63 | 238 | 1.4 | 1.2 | 0.22 | 1508 |
| W2619460740347 | PALI | Jaitaran | BASSI1 | 74.063 | 26.329 | 8 | 1650 | 0 | 134 | 200 | 423 | 10.8 | 0.01 | 200 | 29 | 31.03 | 297 | 2.6 | 2.5 | 0.22 | 1072.5 |
| W2522000731200 | PALI | Sumerpur | BIRAMI | 73.2 | 25.367 | 7.1 | 5320 | 0 | 712 | 1254 | 282 | 26 | 0.07 | 540 | 81 | 82.16 | 977 | 5.9 | 1.7 | 0.26 | 3458 |
| W2514000733130 | PALI | Desuri | GHANERAO | 73.525 | 25.233 | 8 | 4520 | 0 | 1208 | 654 | 344 | 53 | 0.03 | 510 | 65 | 84.57 | 831 | 2 | 2.3 | 0.22 | 2938 |
| W2536300731845 | PALI | Pali | GUNDOJ | 73.313 | 25.608 | 8 | 3970 | 0 | 292 | 679 | 755 | 23 | 0.04 | 885 | 271 | 50.78 | 515 | 3.5 | 2 | 0.81 | 2580.5 |
| W2608000740603 | PALI | Raipur | HAIJWAS | 74.101 | 26.133 | 8 | 2960 | 0 | 707 | 478 | 205 | 67 | 0.1 | 265 | 48 | 35.31 | 575 | 11 | 2.5 | 0.23 | 1924 |
| W2600530740144 | PALI | Raipur | Haripur Rly Stn | 74.029 | 26.015 | 8 | 4520 | 0 | 219 | 1179 | 380 | 47 | 0.1 | 1135 | 152 | 183.75 | 520 | 13.5 | 1.8 | 0.43 | 2938 |
| W2551100732830 | PALI | Sojat | KANAWAS | 73.475 | 25.853 | 7.4 | 4340 | 0 | 933 | 781 | 266 | 30 | 0.01 | 320 | 22 | 64.46 | 844 | 20.5 | 2.2 | 0.21 | 2821 |
| W2550000733815 | PALI | Sojat | KARIASODA | 73.638 | 25.833 | 8.12 | 3930 | 0 | 597 | 836 | 235 | 22 | 0.24 | 555 | 115 | 65.18 | 630 | 5.5 | 0.6 | 0.71 | 2554.5 |
| W2529450731530 | PALI | Rani | KIRWA | 73.258 | 25.496 | 8 | 1300 | 0 | 500 | 129 | 72 | 6 | 2 | 150 | 29 | 18.88 | 239 | 3.5 | 1.5 | 0.25 | 845 |
| W2609000740106 | PALI | Jaitaran | NIMAJ | 74.018 | 26.15 | 8.2 | 1910 | 0 | 195 | 391 | 250 | 27 | 0.17 | 220 | 41 | 28.62 | 354 | 6.6 | 2.4 | 0.21 | 1241.5 |
| W2513450730945 | PALI | Sumerpur | NIMBORNATH | 73.163 | 25.229 | 8 | 1050 | 0 | 298 | 90 | 185 | 32 | 0.03 | 325 | 50 | 48.69 | 121 | 3.8 | 1.2 | 0.43 | 682.5 |
| W2546000732000 | PALI | Pali | PALI1 | 73.333 | 25.767 | 8 | 3320 | 0 | 500 | 405 | 630 | 42.5 | 0.57 | 790 | 101 | 130.81 | 402 | 8.3 | 1.6 | | 2158 |
| W2509300731258 | PALI | Bali | PERWA | 73.216 | 25.158 | 8 | 1580 | 0 | 426 | 133 | 225 | 39 | 0.08 | 285 | 51 | 38.36 | 237 | 3.7 | 1 | 0.53 | 1027 |
| W2612000734900 | PALI | Jaitaran | PRITHIPURA | 73.817 | 26.2 | 7.86 | 6480 | 0 | 1439 | 1285 | 215 | 33 | 0.02 | 435 | 32 | 86.35 | 1280 | 22.6 | 1.4 | 0.71 | 4212 |
| W2511000731730 | PALI | Bali | RADAWAS | 73.292 | 25.183 | 8 | 940 | 60 | 122 | 143 | 74 | 2.4 | 0.2 | 150 | 21 | 23.73 | 152 | 3.5 | 1.4 | 1.18 | 611 |
| W2506590732821 | PALI | Desuri | RANAKPUR | 73.473 | 25.116 | 8 | 840 | 0 | 402 | 58 | 54 | 0 | 0.3 | 280 | 45 | 40.78 | 85 | 8.3 | 2.6 | 0.26 | 546 |
| W2510450732745 | PALI | Desuri | SADRI | 73.463 | 25.179 | 8 | 1020 | 0 | 524 | 29 | 68 | 12.5 | 0.03 | 240 | 37 | 35.91 | 142 | 3.5 | 0.9 | 0.22 | 663 |
| W2518550731058 | PALI | Sumerpur | SANDERAO | 73.183 | 25.315 | 7.85 | 4220 | 0 | 1476 | 491 | 120 | 136.3 | 0.42 | 1010 | 157 | 150.32 | 488 | 55.5 | 1 | 0.21 | 2743 |
| W2354000744845 | PRATAPGARH | Arnod | Arnod_Pz | 74.813 | 23.9 | 7.67 | 1810 | 0 | 220 | 447 | 114 | 10 | 0.01 | 360 | 82 | 37.79 | 265 | 3.91 | 0.1 | 0.1 | 1176.5 |
| W2410540744210 | PRATAPGARH | Pratapgarh | Barawarda | 74.703 | 24.182 | 7.81 | 1000 | 0 | 220 | 170 | 72 | 13 | 0.01 | 350 | 64 | 46.27 | 72 | 0.73 | 0 | 0.01 | 650 |
| W2423100744200 | PRATAPGARH | Chhoti Sadri | Choti Sadri | 74.7 | 24.386 | 7.88 | 480 | 0 | 195 | 43 | 33 | 0.623 | 0.02 | 150 | 40 | 12.21 | 46 | 8.11 | 0.6 | 0.01 | 312 |
| W2402020743931 | PRATAPGARH | Pratapgarh | Devgarh | 74.659 | 24.034 | 7.83 | 1010 | 0 | 232 | 184 | 42 | 11 | 0.01 | 370 | 60 | 53.56 | 53 | 17 | 0.1 | 0.125 | 656.5 |
| W2416000744030 | PRATAPGARH | Chhoti Sadri | Dholapani | 74.675 | 24.267 | 8.04 | 770 | 0 | 317 | 50 | 67 | 3.35 | 0.05 | 220 | 52 | 21.95 | 83 | 2.91 | 0 | 1.48 | 500.5 |
| W2405330742847 | PRATAPGARH | Dhariawad | Jawahar Nagar | 74.48 | 24.093 | 7.97 | 870 | 0 | 165 | 85 | 180 | 59 | 0.01 | 220 | 48 | 24.37 | 124 | 3.58 | 0.6 | 0.27 | 565.5 |
| W2344330744059 | PRATAPGARH | Peepalkhoont | JHATIA BARI | 74.683 | 23.743 | 7.88 | 570 | 0 | 146 | 29 | 104 | 21 | 0.01 | 220 | 40 | 29.22 | 31 | 0.94 | 0.2 | 0 | 370.5 |
| W2402000742730 | PRATAPGARH | Dhariawad | KHUNTA | 74.458 | 24.033 | 7.92 | 360 | 0 | 146 | 29 | 32 | 3.034 | 0.17 | 130 | 36 | 10 | 32 | 1.26 | 0.3 | 0.22 | 234 |
| W2346300745130 | PRATAPGARH | Arnod | Moheda | 74.858 | 23.775 | 7.89 | 2350 | 0 | 451 | 496 | 105 | 19 | 0.01 | 530 | 88 | 75.48 | 260 | 94 | 1.1 | 0.01 | 1527.5 |
| W2401270745231 | PRATAPGARH | Pratapgarh | Mokhampura | 74.875 | 24.024 | 8.11 | 650 | 0 | 207 | 64 | 27 | 76 | 0.33 | 240 | 40 | 34.09 | 51 | 0.31 | 0.3 | 0.34 | 422.5 |
| W2357360742605 | PRATAPGARH | Dhariawad | Mungana | 74.435 | 23.96 | 7.69 | 1240 | 0 | 354 | 163 | 64 | 58 | 1.23 | 360 | 60 | 51 | 122 | 12 | 1.1 | 0.14 | 806 |
| W2337300745159 | PRATAPGARH | Arnod | Ninor | 74.866 | 23.625 | 7.87 | 900 | 0 | 268 | 121 | 52 | 22 | 0.49 | 170 | 36 | 19.49 | 129 | 10 | 0.2 | 0.01 | 585 |
| W2347450743400 | PRATAPGARH | Peepalkhoont | Peepalkhoont | 74.567 | 23.796 | 7.82 | 700 | 0 | 215 | 50 | 43 | 73 | 0.01 | 250 | 48 | 31.67 | 46 | 0.52 | 0 | 1.61 | 455 |
| W2402070744700 | PRATAPGARH | Pratapgarh | Pratapgarh | 74.783 | 24.035 | 7.54 | 1260 | 0 | 183 | 206 | 180 | 25 | 0.01 | 400 | 84 | 46.3 | 115 | 2.77 | 0.2 | 0.01 | 819 |
| W2402000745839 | PRATAPGARH | Pratapgarh | RAJPURIA | 74.978 | 24.033 | 8.01 | 1100 | 0 | 427 | 51 | 129 | 1.473 | 0.02 | 120 | 20 | 17.04 | 207 | 2.8 | 1.6 | 0.66 | 715 |
| W2354530744226 | PRATAPGARH | Pratapgarh | Suhagpura | 74.707 | 23.915 | 7.23 | 1870 | 0 | 354 | 383 | 105 | 37 | 0.03 | 440 | 84 | 56.02 | 235 | 16 | 0.1 | 0 | 1215.5 |
| W2530000735019 | RAJSAMAND | Bhim | BAGHANA | 73.839 | 25.5 | 7.36 | 15410 | 0 | 244 | 269 | 136 | 101 | 0.01 | 520 | 128 | 48.78 | 129 | 3.08 | 0.4 | 0.07 | 10016.5 |
| W2550000740500 | RAJSAMAND | Bhim | BALI1 | 74.083 | 25.833 | 7.88 | 990 | 0 | 293 | 99 | 57 | 81 | 0.01 | 330 | 84 | 29.28 | 74 | 13 | 0 | 0 | 643.5 |
| W2540000740100 | RAJSAMAND | Bhim | BARAR | 74.017 | 25.667 | 7.72 | 1230 | 0 | 268 | 184 | 90 | 66 | 0.01 | 470 | 108 | 48.76 | 64 | 15 | 0 | 0 | 799.5 |
| W2544000740500 | RAJSAMAND | Bhim | BHIM1 | 74.083 | 25.733 | 8.09 | 670 | 0 | 244 | 35 | 84 | 10 | 0.02 | 210 | 36 | 29.22 | 57 | 15 | 0.3 | 0 | 435.5 |
| W2514290735722 | RAJSAMAND | Amet | CHATTARPUR | 73.956 | 25.241 | 8.03 | 3220 | 0 | 207 | 737 | 410 | 18 | 0 | 600 | 72 | 102 | 480 | 7.29 | 0 | 0 | 2093 |
| W2525150734920 | RAJSAMAND | Bhim | DEWAIR | 73.822 | 25.421 | 8.14 | 920 | 0 | 427 | 57 | 29 | 5.45 | 0 | 250 | 36 | 39 | 97 | 6.27 | 0.1 | 0.02 | 598 |
| W2502190733400 | RAJSAMAND | Kumbhalgarh | DOWAS | 73.567 | 25.039 | 8.03 | 660 | 0 | 244 | 43 | 68 | 4.83 | 0.01 | 200 | 36 | 26.79 | 60 | 5.29 | 0.1 | 0.26 | 429 |

Chemical analysis results of samples collected during NHS monitoring 2018

| Site ID | District | Block | Village | Longitud | Latitude | pH | EC in µS | CO3 | HCO3 | Cl | SO4 | NO3 | PO4 | TH | Ca | Mg | Na | K | F | Fe | TDS |
|----------------|----------------|----------------|------------------|----------|----------|------|----------|-----|------|------|-----|------|------|------|-----|--------|------|------|-----|------|---------|
| W2507300734200 | RAJSAMAND | Kumbhalgarh | Gajpur | 73.7 | 25.125 | 7.88 | 1170 | 0 | 171 | 170 | 164 | 51 | 0 | 370 | 68 | 48.71 | 100 | 6.55 | 0.1 | 0.1 | 760.5 |
| W2454140740600 | RAJSAMAND | Railmagra | GAVARDI | 74.1 | 24.904 | 8.05 | 2480 | 0 | 232 | 567 | 158 | 126 | 1.02 | 580 | 64 | 102.19 | 305 | 13 | 0.3 | 0.1 | 1612 |
| W2547000741100 | RAJSAMAND | Bhim | GHATA | 74.183 | 25.783 | 7.78 | 720 | 0 | 134 | 64 | 88 | 0 | 0.01 | 200 | 32 | 29.21 | 41 | 4.45 | 0.7 | 0.12 | 468 |
| W2514000735300 | RAJSAMAND | Amet | GUGLI | 73.883 | 25.233 | 7.93 | 1700 | 0 | 183 | 411 | 118 | 41 | 0.01 | 700 | 112 | 102.25 | 80 | 10 | 0.1 | 0.01 | 1105 |
| W2513380734015 | RAJSAMAND | Kumbhalgarh | JHILWARA | 73.671 | 25.227 | 8.24 | 1200 | 0 | 549 | 78 | 81 | 40 | 0.02 | 510 | 96 | 65.76 | 65 | 22 | 0.5 | 0.01 | 780 |
| W2506000733600 | RAJSAMAND | Kumbhalgarh | KALWANA | 73.6 | 25.1 | 8.01 | 700 | 0 | 281 | 64 | 14 | 21 | 0.12 | 260 | 48 | 34.1 | 42 | 1.58 | 0 | 0 | 455 |
| W2457360733300 | RAJSAMAND | Kumbhalgarh | KANCHOLI | 73.55 | 24.96 | 8.07 | 1200 | 0 | 378 | 177 | 91 | 7.42 | 0 | 260 | 32 | 43.8 | 180 | 7.16 | 0 | 0.04 | 780 |
| W2506000733648 | RAJSAMAND | Kumbhalgarh | KELWARA | 73.613 | 25.1 | 7.8 | 1010 | 0 | 317 | 149 | 54 | 28 | 0.01 | 370 | 52 | 58.41 | 63 | 35 | 0 | 0.03 | 656.5 |
| W2455000734400 | RAJSAMAND | Khamnor | KHAMNOR1 | 73.733 | 24.917 | 8.09 | 1120 | 0 | 366 | 149 | 62 | 7.57 | 0.01 | 350 | 60 | 48.7 | 102 | 9.27 | 0 | 0.04 | 728 |
| W2520290734650 | RAJSAMAND | Kumbhalgarh | KITELA | 73.781 | 25.341 | 7.98 | 950 | 0 | 268 | 106 | 91 | 44 | 0.01 | 310 | 56 | 87 | 3.95 | 0.2 | 0 | | 617.5 |
| W2514170734720 | RAJSAMAND | Kumbhalgarh | MANSINGH KAGURA | 73.789 | 25.238 | 8.08 | 790 | 0 | 305 | 64 | 54 | 8.53 | 0 | 210 | 40 | 27 | 88 | 5.25 | 0 | 0.01 | 513.5 |
| W2507510735100 | RAJSAMAND | Rajsamand | MOKAMPURA | 73.85 | 25.131 | 7.87 | 1590 | 0 | 305 | 220 | 232 | 37 | 0.01 | 610 | 100 | 87.65 | 91 | 21 | 0.8 | 0 | 1033.5 |
| W2502000740014 | RAJSAMAND | Railmagra | ODA1 | 74.004 | 25.033 | 8.28 | 670 | 0 | 305 | 43 | 57 | 7.63 | 0.01 | 190 | 36 | 24.36 | 85 | 2.89 | 0 | 0.18 | 435.5 |
| W2454000734900 | RAJSAMAND | Khamnor | ODAN | 73.817 | 24.9 | 8.15 | 950 | 0 | 183 | 129 | 115 | 37 | 0 | 290 | 44 | 43.82 | 86 | 5.3 | 0.2 | 0.07 | 617.5 |
| W2504000735300 | RAJSAMAND | Rajsamand | RAJSAMAND | 73.883 | 25.067 | 8.21 | 2400 | 0 | 329 | 411 | 338 | 13 | 0.01 | 270 | 24 | 51.09 | 414 | 35 | 0 | 0.01 | 1560 |
| W2551000740800 | RAJSAMAND | Bhim | Sheron Ka Bala | 74.133 | 25.85 | 8.01 | 1080 | 0 | 183 | 142 | 68 | 164 | 0.01 | 290 | 44 | 43.82 | 120 | 4.22 | 0.3 | 0.01 | 702 |
| W2536000735848 | RAJSAMAND | Bhim | THIKARWAS | 73.98 | 25.6 | 8.09 | 1090 | 0 | 305 | 145 | 120 | 20 | 0.01 | 190 | 28 | 29.21 | 182 | 5.11 | 0 | 0.21 | 708.5 |
| W2633000763340 | SAWAI MADHOPUR | Bamanwas | BAMNAWAS | 76.561 | 26.55 | 7.29 | 10600 | 0 | 573 | 3332 | 108 | 12 | 0.02 | 1500 | 200 | 243.37 | 1625 | 205 | 1 | 0.77 | 6890 |
| W2615100762309 | SAWAI MADHOPUR | Bonli | BHADOTI | 76.386 | 26.253 | 7.7 | 3070 | 0 | 842 | 363 | 228 | 143 | 0.06 | 410 | 57 | 65 | 522 | 8.1 | 0.3 | 1.96 | 1995.5 |
| W2621150761515 | SAWAI MADHOPUR | Bonli | BONALI | 76.254 | 26.354 | 8.5 | 2440 | 84 | 537 | 263 | 224 | 41 | 0.03 | 170 | 17 | 31.02 | 483 | 2.6 | 2 | 0.96 | 1586 |
| W2553450762920 | SAWAI MADHOPUR | Khandar | CHANN | 76.489 | 25.896 | 7.9 | 1670 | 0 | 410 | 143 | 195 | 93 | 0.07 | 590 | 121 | 70.05 | 78 | 49 | 1.4 | 0.23 | 1085.5 |
| W2553270762052 | SAWAI MADHOPUR | Khandar | HINDWAR | 76.348 | 25.891 | 7.3 | 2070 | 0 | 488 | 292 | 138 | 91 | 0.01 | 660 | 199 | 39.75 | 180 | 1.8 | 0.5 | 2.73 | 1345.5 |
| W2601200763540 | SAWAI MADHOPUR | Khandar | KHANDAR1 | 76.594 | 26.022 | 8.2 | 2570 | 0 | 427 | 426 | 218 | 137 | 0.01 | 920 | 177 | 116 | 167 | 6 | 0.4 | 0.23 | 1670.5 |
| W2555420762217 | SAWAI MADHOPUR | Sawai Madhopur | Kushlipura | 76.371 | 25.928 | 7.43 | 760 | 0 | 232 | 44 | 72 | 56 | 0.01 | 260 | 61 | 26.21 | 51 | 1.4 | 0.2 | 0.68 | 494 |
| W2618200762250 | SAWAI MADHOPUR | Bonli | MALARNACHOR | 76.381 | 26.306 | 8 | 2070 | 0 | 744 | 228 | 68 | 27.7 | 0.05 | 300 | 37 | 50.49 | 333 | 1.9 | 0.5 | 0.3 | 1345.5 |
| W2624410763713 | SAWAI MADHOPUR | Gangapur | MEENAPARA | 76.62 | 26.411 | 8.2 | 2000 | 0 | 744 | 227 | 43 | 78 | 0.01 | 300 | 40 | 48.67 | 340 | 0.3 | 0.9 | 0.09 | 1300 |
| W2619450762930 | SAWAI MADHOPUR | Bamanwas | MORAL TIWARA | 76.492 | 26.329 | 8.4 | 1600 | 36 | 647 | 128 | 32 | 5 | 0.01 | 130 | 20 | 19.47 | 315 | 0.3 | 2.1 | 0.54 | 1040 |
| W2555000763144 | SAWAI MADHOPUR | Khandar | PHARIYA | 76.529 | 25.917 | 7.4 | 990 | 0 | 317 | 65 | 122 | 1.7 | 0.02 | 360 | 77 | 40.82 | 56 | 2.2 | 1.5 | 0.4 | 643.5 |
| W2630150763310 | SAWAI MADHOPUR | Bamanwas | PIPLAI | 76.553 | 26.504 | 8.55 | 3610 | 72 | 1196 | 404 | 322 | 19 | 0.03 | 360 | 36 | 65.69 | 770 | 0.8 | 4.8 | 0.19 | 2346.5 |
| W2601000762730 | SAWAI MADHOPUR | Sawai Madhopur | RANTHAMBOR | 76.458 | 26.017 | 8.2 | 1690 | 0 | 585 | 164 | 85 | 79 | 0.02 | 570 | 93 | 82.17 | 129 | 9.6 | 0.3 | 0.26 | 1098.5 |
| W2631300765013 | SAWAI MADHOPUR | Gangapur | SEWA | 76.837 | 26.525 | 8.34 | 950 | 18 | 366 | 99 | 46 | 24 | 0.02 | 40 | 8 | 4.87 | 230 | 1.9 | 1.3 | 0.3 | 617.5 |
| W2605150762140 | SAWAI MADHOPUR | Sawai Madhopur | SURWAL | 76.361 | 26.088 | 7.9 | 1670 | 0 | 451 | 101 | 308 | 14 | 0.2 | 490 | 65 | 79.7 | 161 | 2.7 | 0.4 | 0.23 | 1085.5 |
| W2622000762348 | SAWAI MADHOPUR | Bonli | TOND | 76.397 | 26.367 | 7.6 | 2000 | 0 | 683 | 278 | 78 | 0 | 0.04 | 210 | 29 | 33.47 | 378 | 2.9 | 1.2 | 2.32 | 1300 |
| W2725030754900 | SIKAR | Sri Madhopur | Ajitgarh | 75.817 | 27.418 | 7.64 | 1040 | 0 | 268 | 177 | 5 | 75 | 0.34 | 420 | 80 | 53.59 | 50 | 5 | 0.4 | 0.29 | 676 |
| W2730010745629 | SIKAR | Dhond | Anokhu_Pz | 74.941 | 27.5 | 8.3 | 2290 | 18 | 281 | 460 | 178 | 136 | 0.52 | 210 | 48 | 21.94 | 455 | 6.5 | 1 | 0 | 1488.5 |
| W2719000751742 | SIKAR | Danta Ramgarh | BAI2 | 75.295 | 27.317 | 8.3 | 1630 | 18 | 439 | 234 | 71 | 20 | 0.12 | 180 | 28 | 26.78 | 290 | 3.5 | 1.5 | 0.3 | 1059.5 |
| W2754550750807 | SIKAR | Fatehpur | BALARAN | 75.135 | 27.915 | 8.26 | 1515 | 0 | 329 | 220 | 70 | 125 | 0.03 | 180 | 24 | 29.2 | 265 | 2 | 0.8 | 0.5 | 984.75 |
| W2744540755254 | SIKAR | Neem Ka Thana | Barala | 75.882 | 27.748 | 7.78 | 1415 | 0 | 390 | 213 | 73 | 3 | 0 | 470 | 124 | 39.05 | 105 | 3.4 | 1.2 | 0.1 | 919.75 |
| W2747300750636 | SIKAR | Lachhmangarh | Bau | 75.11 | 27.792 | 8.3 | 1140 | 24 | 256 | 140 | 38 | 115 | 0.15 | 100 | 16 | 14.61 | 220 | 7 | 1.8 | 0.13 | 741 |
| W2753280745446 | SIKAR | Fatehpur | Bibipur | 74.913 | 27.891 | 8.55 | 2350 | 60 | 756 | 213 | 55 | 95 | 0.32 | 130 | 16 | 21.9 | 475 | 2.3 | 3.9 | 0.22 | 1527.5 |
| W2755470745357 | SIKAR | Fatehpur | Bikamsara | 74.899 | 27.93 | 8.91 | 3650 | 120 | 1183 | 367 | 56 | 160 | 0.03 | 260 | 24 | 48.66 | 740 | 2 | 6 | 0.2 | 2372.5 |
| W2730580745353 | SIKAR | Dhond | Binjyasi | 74.898 | 27.516 | 8.1 | 2540 | 0 | 427 | 524 | 11 | 185 | 0.42 | 230 | 32 | 36.51 | 470 | 3 | 0.9 | 0 | 1651 |
| W2752050750049 | SIKAR | Lachhmangarh | CHINCHAS | 75.014 | 27.868 | 8.5 | 1980 | 60 | 683 | 213 | 23 | 30 | 0.31 | 120 | 32 | 9.76 | 410 | 4 | 2.6 | 0 | 1287 |
| W2745430744849 | SIKAR | Lachhmangarh | Dewan Ji Ka Bas | 74.814 | 27.762 | 8.58 | 2690 | 60 | 732 | 284 | 87 | 180 | 0.03 | 420 | 64 | 63.29 | 425 | 2 | 2.7 | 0 | 1748.5 |
| W2803350745616 | SIKAR | Fatehpur | Dewas | 74.938 | 28.06 | 8.57 | 4160 | 72 | 1013 | 496 | 423 | 44 | 0.66 | 980 | 136 | 155.77 | 525 | 3.8 | 1.5 | 0 | 2704 |
| W2805290745149 | SIKAR | Fatehpur | Dhanadhan | 74.864 | 28.091 | 8.66 | 3565 | 48 | 439 | 610 | 12 | 70 | 0.04 | 840 | 128 | 126.58 | 245 | 3.5 | 1.8 | 0 | 2317.25 |
| W2732170752719 | SIKAR | Khandela | Dhudhwalo Ka Bas | 75.455 | 27.538 | 7.94 | 2730 | 0 | 305 | 652 | 120 | 98 | 0.06 | 440 | 60 | 70.58 | 430 | 6.9 | 2.5 | 0.22 | 1774.5 |

Chemical analysis results of samples collected during NHS monitoring 2018

| Site ID | District | Block | Village | Longitud | Latitude | pH | EC in µS | CO3 | HCO3 | Cl | SO4 | NO3 | PO4 | TH | Ca | Mg | Na | K | F | Fe | TDS |
|----------------|----------|---------------|---------------|----------|----------|------|----------|-----|------|------|------|------|------|------|-----|--------|------|------|-----|------|--------|
| W2739450745327 | SIKAR | Lachhmangarh | GHANA | 74.891 | 27.663 | 8.36 | 1810 | 42 | 415 | 198 | 54 | 190 | 0.12 | 360 | 92 | 31.72 | 250 | 2.4 | 3.1 | 0.16 | 1176.5 |
| W2734450751100 | SIKAR | Piprali | GOKALPURA | 75.183 | 27.579 | 8.12 | 1160 | 0 | 378 | 156 | 26 | 40 | 0.15 | 240 | 44 | 31.66 | 160 | 4.7 | 1.5 | 0.34 | 754 |
| W2754540745947 | SIKAR | Fatehpur | Harsawa Bara | 74.996 | 27.915 | 8.1 | 1660 | 0 | 561 | 184 | 16 | 125 | 0.01 | 320 | 24 | 63.24 | 240 | 1.9 | 2 | 0 | 1079 |
| W2723150750300 | SIKAR | Danta Ramgarh | KARANPURA | 75.05 | 27.388 | 8.21 | 716 | 0 | 305 | 64 | 5 | 36 | 0.02 | 140 | 16 | 24.33 | 117 | 1.8 | 1 | 0 | 465.4 |
| W2722000752330 | SIKAR | Danta Ramgarh | KHATU SHAMJI | 75.392 | 27.367 | 8.37 | 950 | 24 | 280 | 85 | 66 | 14 | 0.13 | 200 | 32 | 29.21 | 126 | 2.4 | 1.9 | 0.25 | 617.5 |
| W2748000750100 | SIKAR | Lachhmangarh | Lachhmangarh | 75.017 | 27.8 | 8.61 | 2140 | 36 | 695 | 191 | 28 | 219 | 0.12 | 180 | 16 | 34.06 | 430 | 1.7 | 4 | 0 | 1391 |
| W2737000750600 | SIKAR | Piprali | Nani | 75.1 | 27.617 | 8.32 | 1060 | 24 | 183 | 170 | 41 | 59 | 0.03 | 90 | 12 | 14.6 | 200 | 2 | 1.3 | 0.28 | 689 |
| W2725500754237 | SIKAR | Sri Madhopur | Nathusar | 75.71 | 27.431 | 8.3 | 1000 | 28 | 366 | 56 | 50 | 20 | 0.01 | 100 | 12 | 17.03 | 180 | 4.4 | 0.9 | 0.7 | 650 |
| W2737000744612 | SIKAR | Lachhmangarh | NECHWA | 74.77 | 27.617 | 8.45 | 3560 | 54 | 744 | 624 | 118 | 130 | 0.54 | 480 | 108 | 51.19 | 610 | 4 | 0.4 | 0.36 | 2314 |
| W2729430752117 | SIKAR | Piprali | PALSANA | 75.355 | 27.495 | 8.4 | 600 | 18 | 244 | 28 | 31 | 23 | 0.01 | 160 | 40 | 14.64 | 73 | 2.1 | 0.5 | 0.1 | 390 |
| W2748000755900 | SIKAR | Neem Ka Thana | PATAN | 75.983 | 27.8 | 7.5 | 5360 | 0 | 415 | 1354 | 340 | 140 | 0.45 | 1485 | 168 | 259.14 | 565 | 6 | 1 | 0.26 | 3484 |
| W2738280751500 | SIKAR | Piprali | Piprali Pz | 75.25 | 27.641 | 7.96 | 455 | 0 | 207 | 28 | 20 | 12 | 0 | 200 | 40 | 24.36 | 21 | 4.2 | 3 | 0.1 | 295.75 |
| W2804240744923 | SIKAR | Fatehpur | Ramsisar | 74.823 | 28.073 | 8.27 | 3690 | 0 | 781 | 440 | 117 | 550 | 0.65 | 520 | 96 | 68.19 | 600 | 3.7 | 0.5 | 0 | 2398.5 |
| W2743000750515 | SIKAR | Dhond | RASHIDPURA | 75.088 | 27.717 | 8.5 | 1135 | 24 | 232 | 113 | 50 | 200 | 0.51 | 450 | 72 | 65.73 | 70 | 2 | 0.4 | 0 | 737.75 |
| W2803000745200 | SIKAR | Fatehpur | ROHALSOBHSAR | 74.867 | 28.05 | 8.56 | 3950 | 48 | 720 | 269 | 694 | 32 | 0.12 | 520 | 88 | 73.05 | 590 | 4 | 3 | 0 | 2567.5 |
| W2750210745332 | SIKAR | Fatehpur | Roru Badi_ I | 74.892 | 27.839 | 8.46 | 2740 | 72 | 622 | 418 | 102 | 80 | 0.41 | 180 | 32 | 24.35 | 560 | 2.4 | 3 | 0 | 1781 |
| W2738360750619 | SIKAR | Dhond | Sabalpura | 75.105 | 27.643 | 8.25 | 910 | 0 | 171 | 120 | 47 | 165 | 0.13 | 220 | 8 | 48.64 | 125 | 2 | 1.1 | 0.4 | 591.5 |
| W2751520745141 | SIKAR | Fatehpur | Sekhiwas | 74.861 | 27.864 | 8.52 | 3500 | 90 | 988 | 454 | 13 | 180 | 0.62 | 240 | 8 | 53.5 | 700 | 2 | 2.2 | 0.13 | 2275 |
| W2457200725330 | SIROHI | Sheoganj | AMBESHWARJI | 72.892 | 24.956 | 7.54 | 970 | 0 | 164 | 93 | 210 | 52 | 0.05 | 245 | 63 | 21.35 | 130 | 3.1 | 3 | 3.41 | 630.5 |
| W2459430724300 | SIROHI | Sirohi | BARLOT | 72.717 | 24.995 | 7.6 | 1770 | 0 | 305 | 377 | 105 | 12 | 0.25 | 230 | 33 | 35.9 | 310 | 2.1 | 2.5 | 0.21 | 1150.5 |
| W2440300724030 | SIROHI | Reodar | GULABGANJ | 72.675 | 24.675 | 8 | 1750 | 0 | 415 | 250 | 142 | 136 | 0.3 | 120 | 17 | 18.86 | 295 | 154 | 0.6 | 0.21 | 1137.5 |
| W2438200722930 | SIROHI | Reodar | JIRAWAL | 72.492 | 24.639 | 8 | 1650 | 0 | 250 | 122 | 158 | 199 | 0.22 | 320 | 69 | 35.95 | 150 | 48 | 2.1 | 0.43 | 1072.5 |
| W2455300724115 | SIROHI | Sirohi | KALANDRI | 72.688 | 24.925 | 8.1 | 4530 | 0 | 768 | 724 | 420 | 250 | 0.06 | 600 | 101 | 84.61 | 754 | 25.2 | 4.4 | 0.27 | 2944.5 |
| W2429000724100 | SIROHI | Abu Road | Mungthalla | 72.683 | 24.483 | 8.1 | 1060 | 0 | 317 | 115 | 40 | 34 | 0.63 | 290 | 61 | 33.5 | 85 | 19.5 | 1.1 | 0.22 | 689 |
| W2451520724903 | SIROHI | Sirohi | PALRI | 72.818 | 24.864 | 8 | 910 | 0 | 200 | 86 | 100 | 112 | 0.07 | 345 | 99 | 23.83 | 60 | 4 | 1.2 | 0.46 | 591.5 |
| W2500550725530 | SIROHI | Sheoganj | Palri M | 72.925 | 25.015 | 7.5 | 2820 | 0 | 402 | 370 | 576 | 20 | 0.1 | 630 | 89 | 99.18 | 384 | 4 | 1.4 | 0.21 | 1833 |
| W2505050725800 | SIROHI | Sheoganj | Posaliya | 72.967 | 25.085 | 8.4 | 410 | 24 | 85 | 29 | 54 | 17 | 0.04 | 130 | 13 | 23.72 | 41 | 1.6 | 1 | 0.41 | 266.5 |
| W2438000723200 | SIROHI | Reodar | Reodar | 72.533 | 24.633 | 8.1 | 2390 | 0 | 410 | 392 | 255 | 105 | 0 | 470 | 97 | 55.43 | 350 | 4.6 | 2.4 | 0.41 | 1553.5 |
| W2439300725610 | SIROHI | Pindwara | SARUPGANJ | 72.936 | 24.658 | 8 | 5420 | 0 | 262 | 1362 | 780 | 102 | 0 | 1056 | 146 | 168.18 | 906 | 7.2 | 1.8 | 0.43 | 3523 |
| W2453000725200 | SIROHI | Sirohi | SIROHI | 72.867 | 24.883 | 7.58 | 1020 | 0 | 293 | 65 | 140 | 60 | 0.06 | 440 | 113 | 38.43 | 38 | 4.5 | 1.6 | 0.27 | 663 |
| W2425000724600 | SIROHI | Abu Road | SIYANA | 72.767 | 24.417 | 8 | 1580 | 0 | 36 | 256 | 384 | 13.2 | 0.05 | 280 | 37 | 45.63 | 238 | 4.2 | 0.7 | 0.23 | 1027 |
| W2450290725915 | SIROHI | Pindwara | VIRWARA | 72.988 | 24.841 | 8.2 | 3020 | 0 | 842 | 448 | 173 | 96 | 0 | 1190 | 157 | 194.09 | 176 | 4.8 | 0.2 | 0.38 | 1963 |
| W2553000753400 | TONK | Deoli | BANTHOLI | 75.567 | 25.883 | 8 | 6950 | 0 | 500 | 1260 | 1020 | 92 | 0.01 | 1250 | 213 | 174.71 | 910 | 75.5 | 0.9 | 0.21 | 4517.5 |
| W2614180751115 | TONK | Malpura | DEWALI | 75.188 | 26.238 | 7.35 | 6180 | 0 | 293 | 1602 | 578 | 15 | 0 | 760 | 120 | 112 | 1076 | 17 | 1.2 | 0 | 4017 |
| W2558300755758 | TONK | Uniar | DIKOLIYA | 75.966 | 25.975 | 8.1 | 2120 | 0 | 410 | 285 | 335 | 10.9 | 1.09 | 390 | 73 | 50.54 | 150 | 304 | 0.5 | 2.2 | 1378 |
| W2611000753430 | TONK | Todaraisingh | HAMIRPUR | 75.575 | 26.183 | 7.6 | 2570 | 0 | 915 | 313 | 57 | 36.4 | 0.04 | 190 | 21 | 33.46 | 500 | 3.9 | 1.3 | 0.21 | 1670.5 |
| W2555570755302 | TONK | Uniar | JAINAGAR | 75.884 | 25.933 | 8 | 1410 | 0 | 317 | 221 | 106 | 14 | 0.07 | 520 | 85 | 74.87 | 80 | 1.1 | 0.3 | 1.24 | 916.5 |
| W2624310752951 | TONK | Malpura | JAISINGHPUR | 75.498 | 26.409 | 8.5 | 2330 | 96 | 500 | 178 | 314 | 23 | 0.14 | 210 | 37 | 28.61 | 441 | 4 | 2.6 | 0.91 | 1514.5 |
| W2559550754100 | TONK | Tonk | MAHUVA | 75.683 | 25.999 | 7.5 | 1420 | 0 | 390 | 186 | 122 | 6.5 | 0.06 | 280 | 21 | 55.34 | 195 | 7.4 | 0.3 | 0.22 | 923 |
| W2617000752300 | TONK | Malpura | MALPURA1 | 75.383 | 26.283 | 7.8 | 2070 | 0 | 463 | 321 | 128 | 110 | 0.04 | 150 | 25 | 21.3 | 409 | 12.6 | 0.5 | 0.22 | 1345.5 |
| W2553450755000 | TONK | Deoli | Nagar1 | 75.833 | 25.896 | 8.1 | 7570 | 0 | 817 | 1290 | 1240 | 19.3 | 0.03 | 690 | 133 | 87.08 | 1414 | 13.2 | 2 | 0.83 | 4920.5 |
| W2551500751650 | TONK | Deoli | RAMTHALA | 75.281 | 25.864 | 7.93 | 1800 | 0 | 488 | 241 | 132 | 56 | 0.01 | 400 | 40 | 72.99 | 242 | 4.42 | 2 | 0 | 1170 |
| W2614300755100 | TONK | Tonk | SOHELA | 75.85 | 26.242 | 8 | 1870 | 0 | 610 | 271 | 47 | 15.1 | 0.05 | 370 | 61 | 52.96 | 262 | 4.2 | 0.8 | 2.26 | 1215.5 |
| W2601210752920 | TONK | Todaraisingh | TODARAISINGH1 | 75.489 | 26.023 | 8.2 | 2670 | 0 | 561 | 299 | 365 | 128 | 0.01 | 680 | 25 | 150.16 | 315 | 1.8 | 1.2 | 0.31 | 1735.5 |
| W2415050742500 | UDAIPUR | Dhariawad | ARAMPUR | 74.417 | 24.251 | 7.96 | 800 | 0 | 281 | 78 | 24 | 50 | 0.05 | 270 | 72 | 21.97 | 60 | 5.21 | 0 | 0.04 | 520 |
| W2410190735907 | UDAIPUR | Salubar | BASSI | 73.985 | 24.172 | 8.02 | 1210 | 0 | 353 | 154 | 95 | 25 | 0 | 270 | 40 | 41.38 | 158 | 35 | 0.9 | 0.02 | 786.5 |
| W2437000740046 | UDAIPUR | Bhindar | BHATEWAR | 74.013 | 24.617 | 7.92 | 2020 | 0 | 244 | 425 | 205 | 44 | 0 | 360 | 56 | 53.56 | 317 | 4.92 | 0 | 0 | 1313 |

Chemical analysis results of samples collected during NHS monitoring 2018

Appendix III

| Site ID | District | Block | Village | Longitud | Latitude | pH | EC in μ S | CO3 | HCO3 | Cl | SO4 | NO3 | PO4 | TH | Ca | Mg | Na | K | F | Fe | TDS |
|----------------|----------|------------|-------------------|----------|----------|------|---------------|-----|------|-----|-----|------|------|-----|-----|--------|-----|------|-----|-------|--------|
| W2430230741001 | UDAIPUR | Bhindar | BHINDER | 74.167 | 24.506 | 7.29 | 1050 | 0 | 244 | 135 | 187 | 10 | 0 | 240 | 40 | 34.09 | 154 | 15 | 0 | 0.13 | 682.5 |
| W2443000735500 | UDAIPUR | Mavli | BHOYANA | 73.917 | 24.717 | 8.36 | 1950 | 84 | 317 | 291 | 144 | 23 | 0.01 | 300 | 40 | 48.67 | 310 | 7.01 | 2.1 | 0.06 | 1267.5 |
| W2410000740300 | UDAIPUR | Salumbar | DEOLA | 74.05 | 24.167 | 8.13 | 730 | 0 | 281 | 71 | 32 | 11 | 0 | 240 | 36 | 36.51 | 62 | 0.97 | 0 | 0 | 474.5 |
| W2413000735200 | UDAIPUR | Sarada | DINGRI | 73.867 | 24.217 | 8.27 | 660 | 0 | 146 | 99 | 77 | 4.58 | 0 | 160 | 32 | 19.49 | 82 | 4.29 | 0 | 0 | 429 |
| W2409000732100 | UDAIPUR | Jhadol | Garanwas | 73.35 | 24.15 | 8.09 | 810 | 0 | 244 | 78 | 82 | 13 | 0 | 180 | 36 | 21.93 | 105 | 0.83 | 0 | 0 | 526.5 |
| W2418210732316 | UDAIPUR | Jhadol | Ghori Mari | 73.388 | 24.306 | 8.08 | 1430 | 0 | 354 | 269 | 34 | 23 | 0 | 280 | 32 | 48.67 | 200 | 7.38 | 0.1 | 0 | 929.5 |
| W2420130740107 | UDAIPUR | Salumbar | GUREL | 74.019 | 24.337 | 8.14 | 960 | 0 | 171 | 121 | 156 | 16 | 0.04 | 210 | 40 | 26.79 | 126 | 2.55 | 0 | 0 | 624 |
| W2432480735521 | UDAIPUR | Bhindar | HARIYAB | 73.923 | 24.547 | 7.24 | 950 | 0 | 122 | 89 | 238 | 13 | 0.14 | 340 | 84 | 32 | 64 | 6.1 | 0 | 0.12 | 617.5 |
| W2448000732806 | UDAIPUR | Gogunda | JASWANTGARH | 73.468 | 24.8 | 7.06 | 1100 | 0 | 268 | 149 | 98 | 31 | 0.12 | 240 | 36 | 36.51 | 142 | 8.61 | 0.4 | 0.01 | 715 |
| W2400050734530 | UDAIPUR | Rishabhdeo | KALAYANPURA | 73.758 | 24.001 | 8.01 | 1770 | 0 | 390 | 206 | 195 | 111 | 0 | 330 | 32 | 60.82 | 205 | 106 | 0 | 0.02 | 1150.5 |
| W2426000741600 | UDAIPUR | Bhindar | KANOD | 74.267 | 24.433 | 8.06 | 2490 | 0 | 244 | 447 | 194 | 266 | 0.01 | 800 | 120 | 121.71 | 203 | 6.18 | 0 | 0.01 | 1618.5 |
| W2434120734635 | UDAIPUR | Girwa | KANPUR | 73.776 | 24.57 | 8.14 | 2600 | 0 | 573 | 440 | 198 | 23 | 0.01 | 520 | 52 | 94.88 | 343 | 39 | 0 | 0.01 | 1690 |
| W2453240733412 | UDAIPUR | Bargaon | KATHAR1 | 73.57 | 24.89 | 8.11 | 1200 | 0 | 320 | 160 | 150 | 6.19 | 0.01 | 310 | 44 | 48.68 | 152 | 6.8 | 0.1 | 0 | 780 |
| W2417420740430 | UDAIPUR | Salumbar | KHAIRKA | 74.075 | 24.295 | 8.35 | 1470 | 72 | 317 | 135 | 124 | 60 | 0 | 260 | 40 | 38.95 | 160 | 119 | 0 | 0.01 | 955.5 |
| W2434470740333 | UDAIPUR | Bhindar | KHERODA | 74.059 | 24.58 | 8.37 | 1580 | 72 | 232 | 220 | 132 | 65 | 0.01 | 430 | 68 | 63.3 | 170 | 10 | 0 | 0.02 | 1027 |
| W2359000733604 | UDAIPUR | Kherwara | KHERWARA | 73.601 | 23.983 | 8.18 | 920 | 0 | 195 | 156 | 81 | 15 | 0 | 190 | 32 | 26.78 | 131 | 3.77 | 0.1 | 0.04 | 598 |
| W2404190740347 | UDAIPUR | Salumbar | KHOLRI | 74.063 | 24.072 | 7.93 | 1210 | 0 | 329 | 170 | 105 | 15 | 0.01 | 310 | 40 | 51.11 | 145 | 7.37 | 1.1 | 0.04 | 786.5 |
| W2420000732235 | UDAIPUR | Jhadol | Koliyari | 73.376 | 24.333 | 7.81 | 980 | 0 | 317 | 113 | 54 | 42 | 0 | 270 | 48 | 36.53 | 108 | 4.36 | 0 | 0.02 | 637 |
| W2426540735930 | UDAIPUR | Girwa | KURABAR | 73.992 | 24.448 | 8.1 | 870 | 0 | 256 | 113 | 56 | 51 | 0.01 | 140 | 28 | 17.05 | 148 | 5.85 | 0 | 0.01 | 565.5 |
| W2421200732308 | UDAIPUR | Jhadol | LUNIYARA | 73.386 | 24.356 | 8.1 | 910 | 0 | 244 | 148 | 68 | 24 | 0 | 330 | 60 | 43.84 | 78 | 19 | 0 | 0.01 | 591.5 |
| W2414590731857 | UDAIPUR | Jhadol | MANPUR | 73.316 | 24.25 | 7.92 | 830 | 0 | 366 | 28 | 77 | 22 | 0.01 | 210 | 36 | 29.22 | 92 | 22 | 0 | 0.01 | 539.5 |
| W2447000735900 | UDAIPUR | Mavli | MAVLI1 | 73.983 | 24.783 | 7.79 | 3600 | 0 | 366 | 489 | 655 | 121 | 0.01 | 760 | 120 | 111.99 | 458 | 11 | 0 | 0.011 | 2340 |
| W2404310732600 | UDAIPUR | Kherwara | Neecha Talab | 73.433 | 24.075 | 8.01 | 1120 | 0 | 268 | 177 | 68 | 36 | 0 | 240 | 32 | 38.94 | 150 | 2.81 | 0 | 0 | 728 |
| W2436450732333 | UDAIPUR | Kotra | PADAWALI | 73.393 | 24.613 | 7.08 | 1190 | 0 | 207 | 213 | 86 | 76 | 0 | 380 | 56 | 58.42 | 105 | 12 | 0 | 0 | 773.5 |
| W2416200734100 | UDAIPUR | Girwa | PADUNA | 73.683 | 24.272 | 8.07 | 800 | 0 | 244 | 64 | 36 | 147 | 0 | 260 | 28 | 46.23 | 81 | 8.97 | 0 | 0.01 | 520 |
| W2411360734200 | UDAIPUR | Sarada | PARSHAD | 73.7 | 24.193 | 8.36 | 1280 | 72 | 305 | 59 | 180 | 21 | 0 | 210 | 36 | 29.22 | 204 | 4.42 | 0 | 0 | 832 |
| W2452410732545 | UDAIPUR | Gogunda | PUNAWALI | 73.429 | 24.878 | 8.29 | 1790 | 0 | 439 | 124 | 192 | 212 | 0.04 | 500 | 84 | 70.61 | 187 | 18.6 | 0 | 0.21 | 1163.5 |
| W2437300734100 | UDAIPUR | Bargaon | Ramgiri(badagaon) | 73.683 | 24.625 | 8.09 | 1260 | 0 | 317 | 142 | 178 | 8.82 | 0.14 | 400 | 56 | 63.28 | 115 | 3.69 | 0 | 0.01 | 819 |
| W2407420740248 | UDAIPUR | Salumbar | SALUMBER1 | 74.047 | 24.128 | 7.8 | 3900 | 0 | 398 | 652 | 662 | 65 | 0.12 | 460 | 60 | 75.44 | 653 | 88 | 0 | 0 | 2535 |
| W2449380733844 | UDAIPUR | Bargaon | SANGATH | 73.646 | 24.827 | 8.16 | 750 | 0 | 305 | 56 | 70 | 3.7 | 0 | 220 | 32 | 34.08 | 71 | 25 | 0 | 0.17 | 487.5 |
| W2409000735000 | UDAIPUR | Sarada | SARADA | 73.833 | 24.15 | 8.09 | 2370 | 0 | 390 | 411 | 273 | 23 | 0 | 510 | 76 | 77.89 | 299 | 34 | 0 | 0.02 | 1540.5 |
| W2430210734250 | UDAIPUR | Girwa | SAVINA | 73.714 | 24.506 | 7.16 | 2320 | 0 | 427 | 284 | 53 | 504 | 0.01 | 540 | 80 | 82.76 | 295 | 26 | 0 | 0 | 1508 |
| W2403530735100 | UDAIPUR | Sarada | SEMARI | 73.85 | 24.065 | 8.33 | 1340 | 90 | 191 | 106 | 187 | 36 | 0.01 | 180 | 32 | 24.35 | 239 | 11 | 0 | 0.02 | 871 |
| W2435270733931 | UDAIPUR | Bargaon | Sisarma | 73.659 | 24.591 | 8.25 | 1400 | 96 | 232 | 149 | 154 | 6.51 | 0.01 | 210 | 24 | 36.5 | 215 | 38 | 0 | 0.02 | 910 |
| W2410150732035 | UDAIPUR | Jhadol | SOM1 | 73.343 | 24.171 | 8.27 | 620 | 0 | 157 | 71 | 64 | 41 | 0 | 190 | 36 | 24.36 | 61 | 5.85 | 0 | 0 | 403 |
| W2446350733759 | UDAIPUR | Bargaon | SRIMALI KI KARIA | 73.633 | 24.776 | 7.88 | 980 | 0 | 121 | 170 | 149 | 20 | 0.01 | 280 | 40 | 43.81 | 105 | 4.24 | 0 | 0.001 | 637 |
| W2429450733645 | UDAIPUR | Girwa | UNDRI | 73.613 | 24.496 | 8.07 | 900 | 0 | 305 | 78 | 168 | 6.81 | 0 | 150 | 24 | 21.91 | 179 | 2.48 | 0 | 0 | 585 |