

For official use only  
CGWB/SR/AR/2015-16/51



GOVERNMENT OF INDIA  
MINISTRY OF WATER RESOURCES,  
RIVER DEVELOPMENT & GANGA REJUVENATION  
**CENTRAL GROUND WATER BOARD**

PLAN ON  
ARTIFICIAL RECHARGE TO GROUNDWATER AND  
WATER CONSERVATION IN  
MUSTABAD MANDAL, KARIMNAGAR DISTRICT,  
TELANGANA STATE

SOUTHERN REGION  
HYDERABAD  
AUGUST-2016

PLAN ON  
ARTIFICIAL RECHARGE TO GROUNDWATER AND  
WATER CONSERVATION IN  
MUSTABAD MANDAL, KARIMNAGAR DISTRICT,  
TELANGANA STATE

CONTENTS

| S.NO | TOPIC  |
|------|--|
| 1    | INTRODUCTION   |
| 2    | LOCATION   |
| 3    | PHYSIOGRAPHY AND DRAINAGE  |
| 4    | RAINFALL   |
| 5    | LAND USE PATTERN   |
| 6    | HYDROGEOLOGY   |
| 7    | GROUND WATER LEVEL SCENARIO  |
| 8    | DYNAMIC GROUND WATER RESOURCES   |
| 9    | NEED FOR ARTIFICIAL RECHARGE AND CONSERVATION METHODS                          |
| 10   | JUSTIFICATION OF THE ARTIFICIAL RECHARGE PROJECT                               |
| 11   | AVAILABILITY OF SURPLUS, SURFACE WATER FOR ARTIFICIAL RECHARGE OR CONSERVATION |
| 12   | FEASIBLE ARTIFICIAL RECHARGE STRUCTURES  |
| 13   | TENTATIVE COST ESTIMATES   |
| 14   | TIME SCHEDULE  |

**AT A GLANCE**

|  |  |
|--|--|
| Name of the Mandal   | MUSTABAD   |
| District   | KARIMNAGAR   |
| State  | TELANGANA  |
| Total Area(sq. km)   | 160  |
| Area suitable for Artificial Recharge (Sq.kms)                   | 136  |
| Latitude and Longitude   | 18.216330 to 18.362150 and 78.628350 to 78.774060.     |
| Average Annual Rainfall (mm)                                     | 719  |
| Geology  | BGC  |
| Average Depth To Water Level (Decadal) (Pre Monsoon)             | 6.54   |
| Average Depth To Water Level (Decadal) (Post Monsoon)            | 4.59   |
| <b>Ground Water Resources (2011)</b>                             |  |
| Annual Replenishable Ground Water Resources (MCM/yr)             | 22.37  |
| Net Annual Ground Water Availability(MCM)/yr                     | 20.13  |
| Net Annual Ground Water Draft(MCM)/yr                            | 21.61  |
| Projected Demand for Domestic and Industrial Use(MCM)/yr         | 0.47   |
| Stage of Ground Water Development (%)                            | 107  |
| Runoff Yield in MCM/yr   | 17.7   |
| Total Storage Created in the Mandal by Various Agencies (MCM)/yr | 0.55   |
| <b>Artificial Recharge/Conservation Measures</b>                 |  |
| Recharge Structures Proposed (No.s)                              | Check Dams-21<br>Farm Ponds - 300, Recharge Shafts- 30 |
| Improving Water use Efficiency                                   | Micro Irrigation – 1500 ha                             |
| Tentative Total Cost in Lakhs (Rs.)                              | 1170   |
| Expected Recharge/Savings (MCM)/yr                               | 5.42   |

## 1. INTRODUCTION

Mustabad Mandal is one of the over-exploited Mandals in Karimnagar district, Telangana State, which is economically backward and chronically drought affected. The Mandal has 15 inhabited villages, 1 uninhabited village and with 14 gram panchayats.

## 2. LOCATION

The Mandal lies between north latitudes 18.216330 to 18.362150 and between east longitudes 78.628350 to 78.774060. The Mandal occupies the south-west part of the Karimnagar district and is bounded on the north by Yellareddypet mandal, on the east by Siricilla mandal, on the south by Medak district and west by Gambhiraopet Mandal. (Fig.1) The geographical area of the Mandal is 160.km.

## 3. PHYSIOGRAPHY AND DRAINAGE:

The area is drained by streams, falling in Manneru sub-basin of Godavari basin. The streams are mostly ephemeral in nature. The drainage pattern is dendritic, rectangular to sub rectangular due to the influence of geological structures. (Fig.2)

## 4. RAINFALL

The average rainfall in the Mandal is 719 mm. The rainfall during the South-west monsoon season i.e., June-September accounts for about 85% of the total rainfall.

## 5. LAND USE PATTERN

Out of the total geographical area of 160 sq.km, the area under forest is 2.49 sq.km. and the net area sown is 89.40 sq.km. Barren and uncultivable land is 9.47 sq.km. The land for non agricultural use accounts for 28.23 sq.km. (Fig.3)

## 6. HYDROGEOLOGY

The area is underlain by granitic gneisses of Archaean age (Fig.4). Ground water occurs in weathered and fractured zones under water table and semi- confined conditions. The weathered zone thickness as per the GEC report is 25 m. The weathered zone has been extensively tapped by dug and dug cum bore wells upto 25 m bgl depth, which are mostly dry now. Ground water occurs in the fractured granites down to a depth of 200 m bgl. However, the potential fractures are encountered between 50-100 m bgl. The cumulative yield varies from 2-5 lps. The average depth to water level (decadal) during pre and post monsoon is 6.54 and 4.59 m bgl respectively.

## 7. GROUND WATER LEVEL SCENARIO

The depth to water level during pre and post-monsoon varies from 2 to 10 m bgl. The depth to water levels maps for pre and post monsoon period (2014) are shown in (Fig. 5 & 6 respectively). Decadal mean water level trend during post monsoon is depicted in the Fig.7.

## 8. DYNAMIC GROUND WATER RESOURCES

The Ground water availability, Utilization and stage of Development in Mustabad Mandal, Karimnagar District is given in the Table-1.

Table-1: Ground water resources of Mustabad Mandal, Karimnagar District.

|   |       |
|---|-------|
| Annual Replenishable Ground water resources (MCM)                 | 22.37 |
| Net Annual Ground Water Availability(MCM)/yr                      | 20.13 |
| Net Annual Ground Water Draft(MCM)/yr                             | 21.61 |
| Projected Demand for Domestic and Industrial use up to 2025 (MCM) | 0.47  |
| Stage of Ground water development (%).                            | 107   |
| Whether notified or not with year of notification.                | No    |

## 9. NEED FOR ARTIFICIAL RECHARGE AND CONSERVATION METHODS

The ground water withdrawal is more than the recharge with a stage of development above hundred percent. The long term water level trend mostly shows a declining trend and the water levels are very deep ranging upto 10mbgl. The sustainability of bore wells has become questionable as many bore wells are either drying up or have recorded reduced yields. There is no surface water irrigation facility in the area. All these factors indicate that there is an urgent need for artificial recharge and water conservation in the Mandal.

## 10. JUSTIFICATION OF THE ARTIFICIAL RECHARGE PROJECT

Mustabad Mandal falls under high stage of ground water development i.e., 107 % and with sufficient amount of uncommitted surface runoff. The area is completely dependent on ground water for domestic, industrial and irrigation purposes. During the monsoons runoff quickly flows out of the area without natural recharge to ground water. It is necessary to apply artificial recharge techniques to allow more and more recharge through check dams, PTs, MPTs, farm ponds, recharge shafts to cope up with the withdrawal pattern and also to improve ground water situation through various interventions including on farm activities and micro irrigation systems (Sprinkler-Drip-HDPE).

## 11. AVAILABILITY OF SURPLUS, SURFACE WATER FOR ARTIFICIAL RECAHRGE OR CONSERVATION

The runoff was calculated by taking into account of normal rainfall of the mandal and corresponding runoff yield from Strangers table. The existing storage created by various artificial recharge structures constructed by the State Government, if any, was deducted for calculating the runoff yield to recommend new AR structures.

|  |            |
|--|------------|
| Runoff yield per sq.km in MCM(M.F.=0.0111)     | 0.1        |
| Total Geographical area (Sq.kms)               | 160        |
| Hilly Area (Sq.kms)                            | 24         |
| Area suitable for Artificial Recharge (sq.km.) | 136        |
| Runoff Yield in MCM/yr.                        | 17.7       |
| Existing No. of Check Dams                     | 58         |
| Storage created MCM/yr.                        | 0.41093018 |
| Existing No. of Percolation Tanks              | 19         |
| Storage created MCM/yr.                        | 0.13       |
| Total Existing Storage Created                 | 0.55       |

## 12. FEASIBLE ARTIFICIAL RECHARGE STRUCTURES

Since the mandal is categorized as over exploited, there is an immediate need for improving ground water scenario and to ensure sustainability of ground water sources. It is also suggested to create additional storage capacity of surface water bodies which would result in supplementing irrigation thereby reducing the ground water draft. The runoff available for ground water recharge purpose within the mandal has been assessed as 17.25 MCM/yr, which could be considered for further planning of artificial recharge. However, the number of artificial recharge structures feasible has been recommended in areas, by considering the utilizable yield, number of existing structures, land use, drainage pattern and also where the post monsoon water levels (decadal mean) are more than 5 m bgl., and or decadal trends are either falling or showing insignificant raising trend.

### A) Check dams and Percolation Tanks

The area is covered by seasonal nalas – drains, which carry discharge during monsoon period debauched into the water bodies within a short duration. It is proposed to identify such nalas for construction of check dams/Percolation tank with recharge shafts, so as to harness ground water and to increase soil moisture content.

- The site selected for check dam/Percolation Tank should have sufficient thickness of permeable soils or weathered material to facilitate recharge of stored water within a short span of time. The water stored in these structures is mostly confined to the stream course and height is normally less than 2m.
- These are designed based on stream width and excess water is allowed to flow over the crest wall. In order to avoid scouring from excess runoff water cushions are provided on the downstream side. To harness maximum runoff in the stream, a series of such check dams can be constructed to have recharge on a regional scale.
- Considering the annual monsoon rainfall of 719 mm, sufficient rain water can be harnessed. This will improve ground water regime as well as delaying the instant flow into the main river.

- The flow in these seasonal rivers can be sustained up to about 2 to 3 months after monsoon.
- Recharge trenches can also be constructed along upstream side of the check dam/Percolation Tank in the impoundment area for enhancing the ground water recharge rate.

Thus, **21 Check dams have been recommended**

## **B) Recharge Shafts**

In general, it is observed that, while preparing the artificial recharge proposal, only the non-committed surface rainfall runoff is considered by ignoring the overland flow during the flash flood/heavy rainfall. During the heavy downpours, there will be sufficient accumulation of runoff, which can effectively, be utilized for recharge by constructing recharge shafts. It is proposed to construct **30 nos. of recharge shafts of 165 mm dia with 30 m depth.**

## **C) Farm Ponds:**

A farm pond is a large dug out in the earth, usually square or rectangular in shape, which harvests rain water and stores it for future use. It has an inlet to regulate inflow and an outlet to discharge excess water. The pond is surrounded by a small bund, which prevents erosion on the banks of the pond. The size and depth depend on the amount of land available; the type of soil water from the farm pond is conveyed to the fields manually, by pumping, or by both methods.

### Advantages of Farm Ponds

- They provide water to start growing crops, without waiting for rain to fall.
- They provide irrigation water during dry spells between rainfalls. This increases the yield, the number of crops in one year, and the diversity of crops that can be grown.
- Bunds can be used to raise vegetables and fruit trees, thus supplying the farm household with an additional source of income and of nutritious food.
- Farmers are able to apply adequate farm inputs and perform farming operations at the appropriate time, thus increasing their productivity and their confidence in farming.
- They check soil erosion and minimize siltation of waterways and reservoirs.
- They supplies water for domestic purposes and livestock.
- They promote fish rearing.
- They recharge the ground water.
- They improve drainage.

- The excavated earth has a very high value and can be used to enrich soil in the fields, levelling land, and constructing farm roads.

As per the Land use classification, majority of the area is covered by the agricultural field. Hence, it is proposed to construct 300 farm ponds in 15 villages of the Mandal @ 20 farm ponds in each village. These 300 farm ponds can hold/harvest about 0.05 MCM of runoff rainfall.

**D). Micro Irrigation System (Sprinkler /drip/HDPE pipes):**

Micro irrigation is defined as the frequent application of small quantities of water directly above and below the soil surface; usually as discrete drops, continuous drops or tiny streams through emitters placed along a water delivery line.

In flood/furrow irrigation method more than 50% of applied water is wasted through seepage to deeper level, localized inundation causes loss through evaporation and it leaches out the nutrients from the plant. While through drip & sprinkler irrigation wastages of irrigational water could be minimized. The studies on different crops, has revealed that irrigation water is saved drastically. The conveyance losses (mainly seepage & evaporation) can be saved up to 25 to 40% through utilization of HDPE pipes. Initially the scheme is proposed to be implemented in worst affected areas showing deepest water levels and significant declining trends. It is proposed to take up micro irrigation system in 1500 ha @ 100 ha per village.



| S.No.  | Feasible Artificial Recharge & Water Conservation structures/   | No. of Structures/<br>Quantity | Total Volume (MCM) | Tentative unit cost (in Rs lakh) | Total tentative cost (in Rs Lakh) | Expected Annual GW recharge/savings (MCM) |
|--------|---|--------------------------------|--------------------|----------------------------------|-----------------------------------|---|
| 1      | Proposed Masonry Check dams Crest Length -10-15 m, Height-1-2 m) (0.007 MCM*4 fillings)                     | 21                             | 0.588              | 5                                | 105                               | 0.441                                     |
| 2      | Recharge shaft in Check dam (50% of the existing Check dams)  | 30                             | 0.33               | 0.5                              | 15                                | 0.33                                      |
| 3      | Proposed Percolation Tanks (100*100*2.5)* 4 fillings)   | 0                              | 0                  | 15                               | 0                                 | 0   |
| 4      | Renovation Desilting, Repairs and installation of Recharge Shafts in existing PTS (50% of the existing PTS) | 10                             | 0.11               | 1                                | 10                                | 0.11                                      |
| 5      | Proposed Farm Pond (6 filling) 5*5*1.5 dimension @ 20 farm ponds per each village                           | 300                            | 0.0432             | 0.25                             | 75                                | 0.03888                                   |
| 6      | Proposed Sprinkler/drip/HDPE pipes for 100 ha in each village   | 1500                           |                    | 0.6                              | 900                               | 4.5                                       |
| 7      | Proposed Piezometers up to 50 mbgl @ one PZ per Village   | 15                             | 0                  | 0.6                              | 9                                 | 0   |
| 8 (i)  | Total (No. of AR Structures)  | 376                            | 1.07               |                                  | 214                               | 0.920                                     |
| 8 (ii) | Total (ha)  | 1500                           |                    |                                  | 900                               | 4.5                                       |
|        | Total (8(i) + 8 (ii))   |                                |                    |                                  | <b>1114</b>                       | <b>5.420</b>                              |
| 9      | Impact Assessment & O & M -5 % of Total cost of the Scheme  |                                |                    |                                  | <b>55.7</b>                       |   |
|        | <b>Grand Total</b>  |                                |                    |                                  | <b>1169.7</b>                     |   |

\*(Expected annual GW Recharge/Savings MCM - CDS& PTS: 75%, Farm ponds - 90%, Sprinklers-50%, Recharge shafts in existing CDS and PTS-100%)

Note: The type, number and cost of structure may vary according to site, after the ground truth verification.

#### 14. TIME SCHEDULE

| Steps  | Quarter         |                 |                 |                 |                 |                 |                 |                 |
|--|-----------------|-----------------|-----------------|-----------------|-----------------|-----------------|-----------------|-----------------|
|  | 1 <sup>st</sup> | 2 <sup>nd</sup> | 3 <sup>rd</sup> | 4 <sup>th</sup> | 5 <sup>th</sup> | 6 <sup>th</sup> | 7 <sup>th</sup> | 8 <sup>th</sup> |
| Identification of line department/implementing agency and preparation of DPR |                 |                 |                 |                 |                 |                 |                 |                 |
| Approval of Scheme and releases of sanction of funds                         |                 |                 |                 |                 |                 |                 |                 |                 |
| Implementation of ARS  |                 |                 |                 |                 |                 |                 |                 |                 |

Phase = one quarter or 3 months or equivalent to financial quarter

#### A). Operation and Maintenance

In all projects impact assessment has to be carried out to ensure that project is economically viable, socially equitable and environmentally sustainable by inter-related socio-economic, cultural and human-health impacts, both beneficial and adverse. Accordingly it is proposed to have impact assessment as well as operation & Maintenance at the rate of 5% of the total cost of the project for 5 years from the completion of artificial recharge project.

#### B). Expected Benefits

The benefits of the project are:

1. The implementation of the project would result in additional recharge/Ground water savings to the tune of 5.42 MCM.
2. Ground water recharge will help in arresting the rapid decline in ground water resources and will also ensure improvement in quality of ground water by dilution.
3. Proposed structures and measures will also enhance the ground water potential and would ensure sustainability of ground water resources. It is estimated that the stage of ground water development may likely to be reduced from the present 107% to 84% (23%)
4. It will also help in controlling soil erosion.

#### Acknowledgements

The inputs with regard to the Utilizable Yield, existing and proposed Artificial Recharge Structures have been provided by the Director, State Ground Water Department, Government of Telangana. The same is duly acknowledged.

**PROPOSED ARTIFICIAL RECHARGE STRUCTURES  
MUSTABAD MANDAL, KARIMNAGAR DISTRICT, TELANGANA.**

| S. No. | Village       | Lattitude | Longitude | Structure type |
|--------|---------------|-----------|-----------|----------------|
| 1      | AUVNOOR       | 18.3361   | 78.7238   | CD             |
| 2      | BANDANKAL     | 18.2185   | 78.7400   | CD             |
| 3      | CHEEKOD       | 18.2684   | 78.6743   | CD             |
| 4      | CHIPPALAPALLE | 18.2600   | 78.6490   | CD             |
| 5      | GUDEM         | 18.3287   | 78.6809   | CD             |
| 6      | KONDAPUR      | 18.3479   | 78.6939   | CD             |
| 7      | MADDIKUNTA    | 18.2621   | 78.7122   | CD             |
| 8      | MOINKUNTA     | 18.2478   | 78.7204   | CD             |
| 9      | MORAIPALLE    | 18.2878   | 78.6920   | CD             |
| 10     | MORRAPUR      | 18.2560   | 78.7573   | CD             |
| 11     | MORRAPUR      | 18.2629   | 78.7506   | CD             |
| 12     | MUSTABAD      | 18.7177   | 78.7059   | CD             |
| 13     | MUSTABAD      | 18.2819   | 78.7442   | CD             |
| 14     | NAMAPUR       | 18.3046   | 78.6539   | CD             |
| 15     | NAMAPUR       | 18.3046   | 78.6794   | CD             |
| 16     | POTHUGAL      | 18.3253   | 78.7257   | CD             |
| 17     | TERLUMADDI    | 18.2733   | 78.7583   | CD             |
| 18     | TERLUMADDI    | 18.2766   | 78.7559   | CD             |
| 19     | TERLUMADDI    | 18.3000   | 78.7657   | CD             |
| 20     | TERLUMADDI    | 18.2929   | 78.7529   | CD             |
| 21     | TERLUMADDI    | 18.3173   | 78.7493   | CD             |

Fig.1

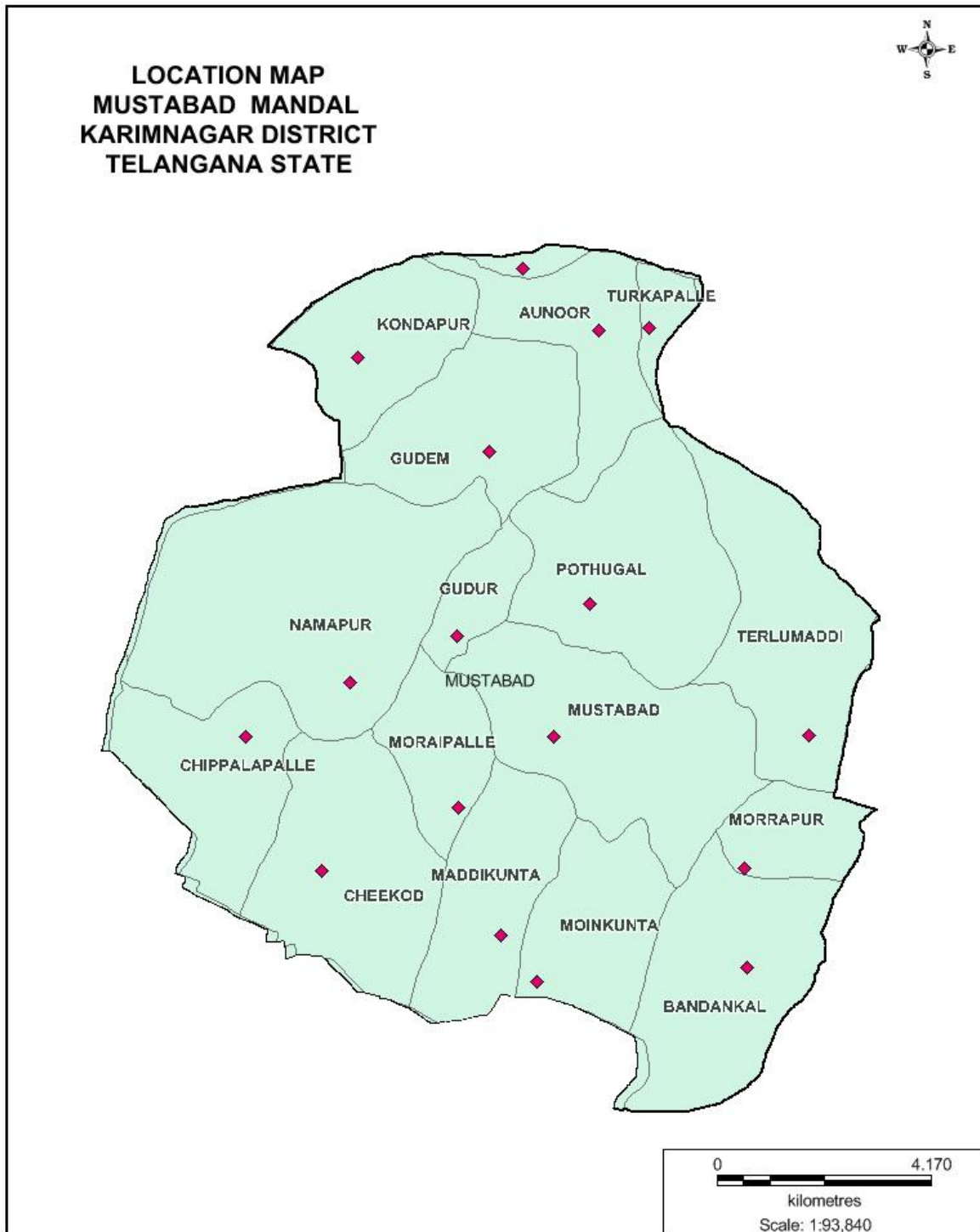

**LEGEND**

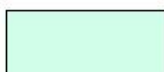

Village boundary



Village HQ

Fig.2

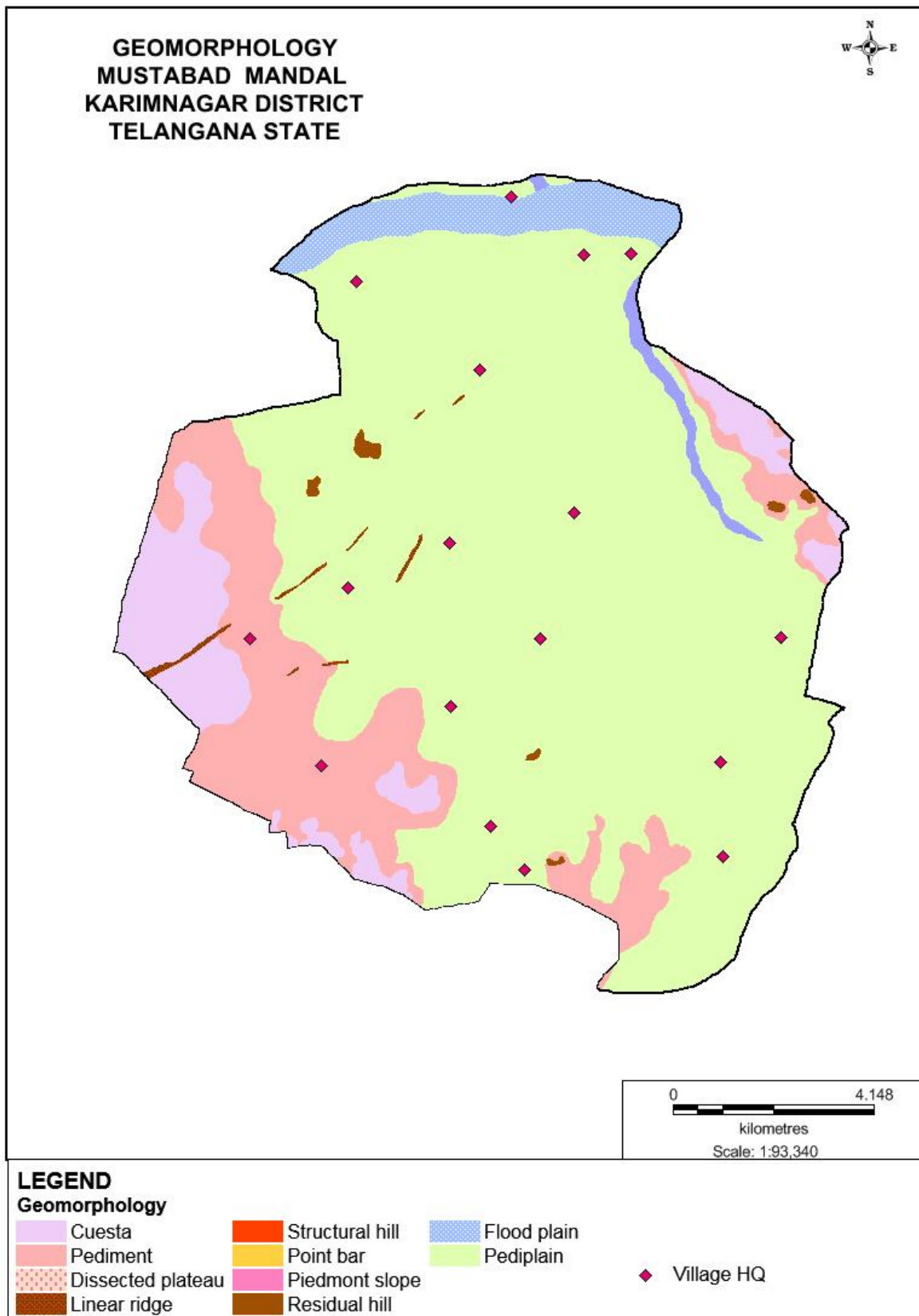

Fig.3

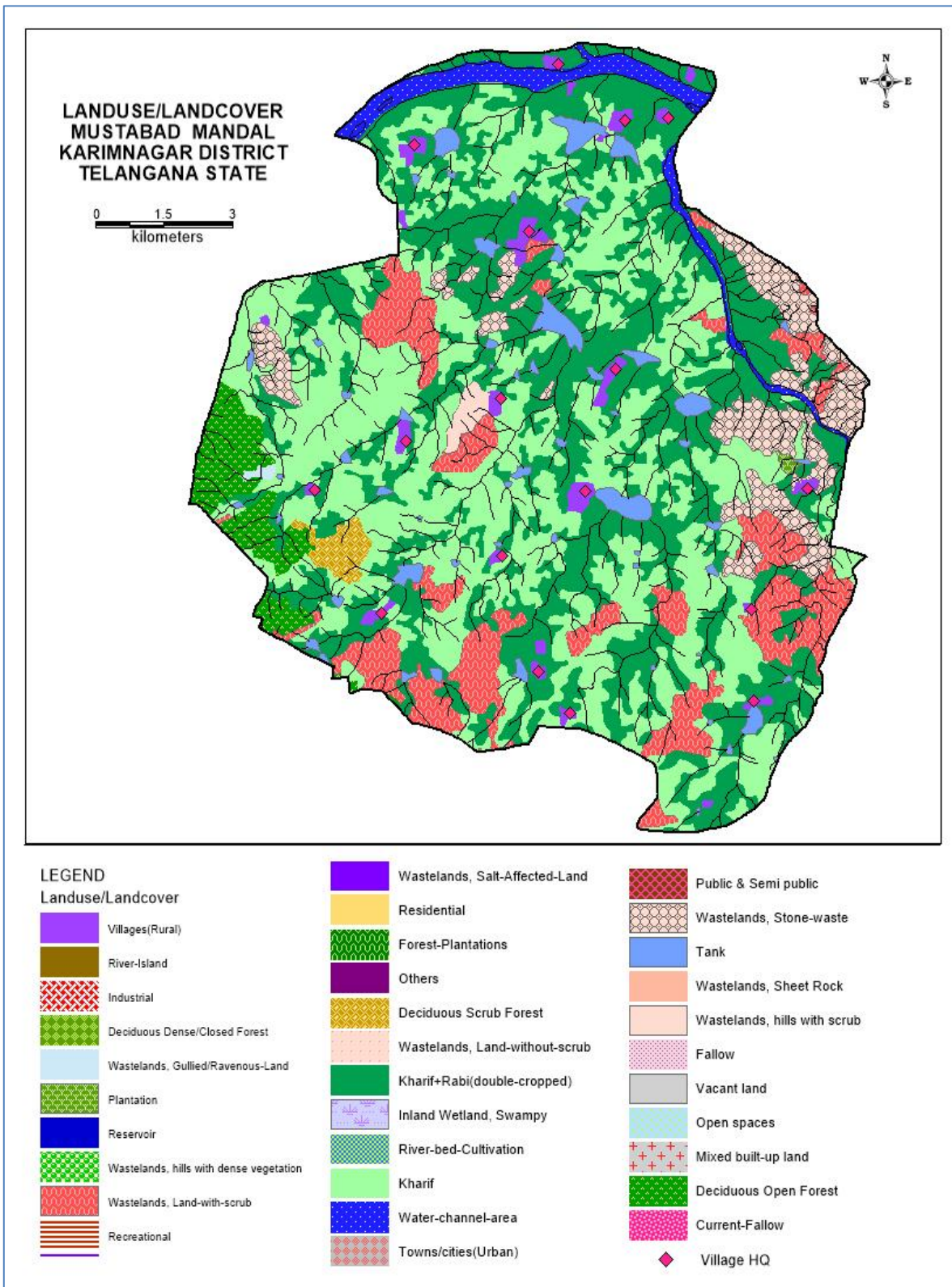

Fig.4

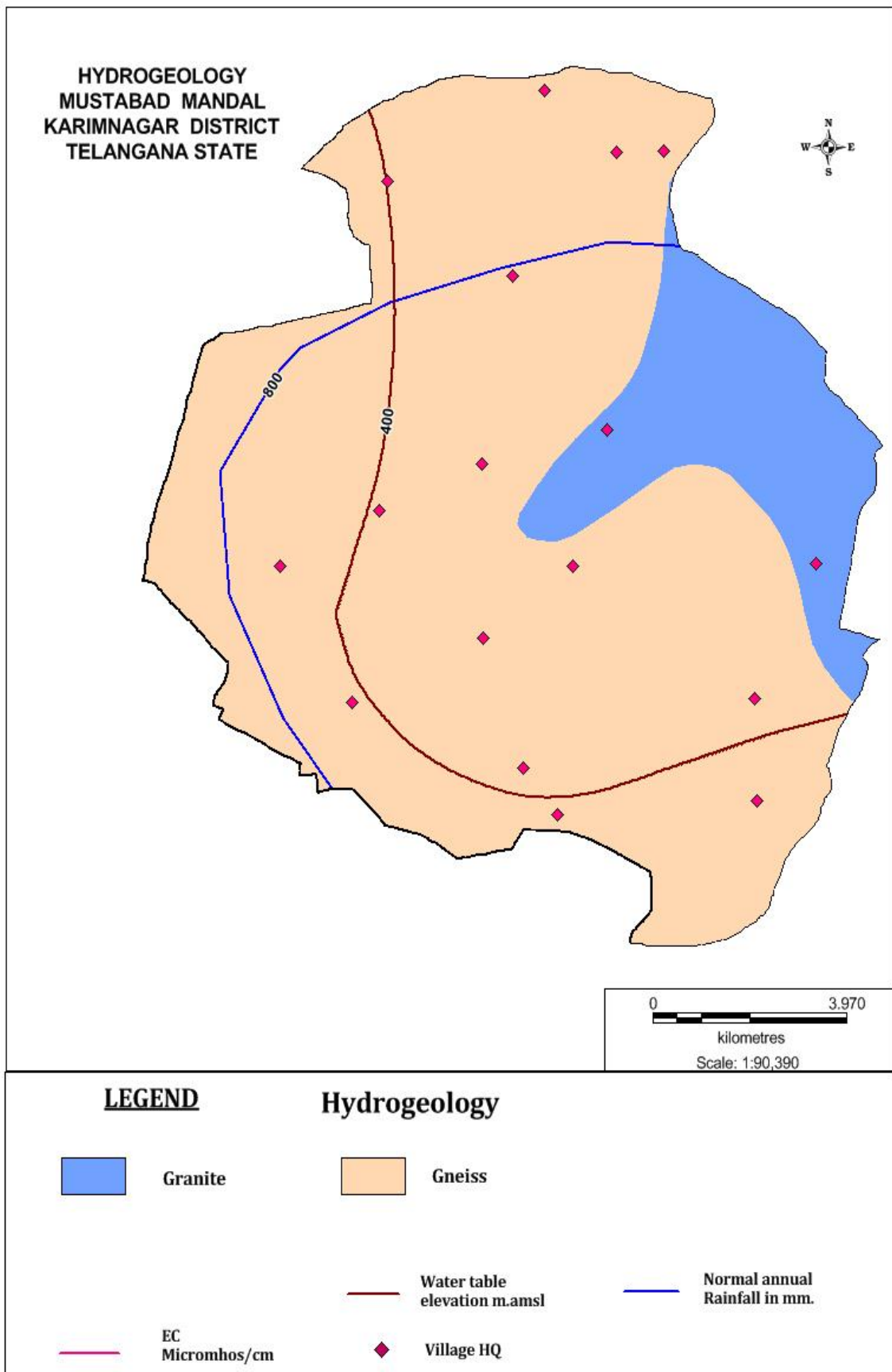

Fig.5

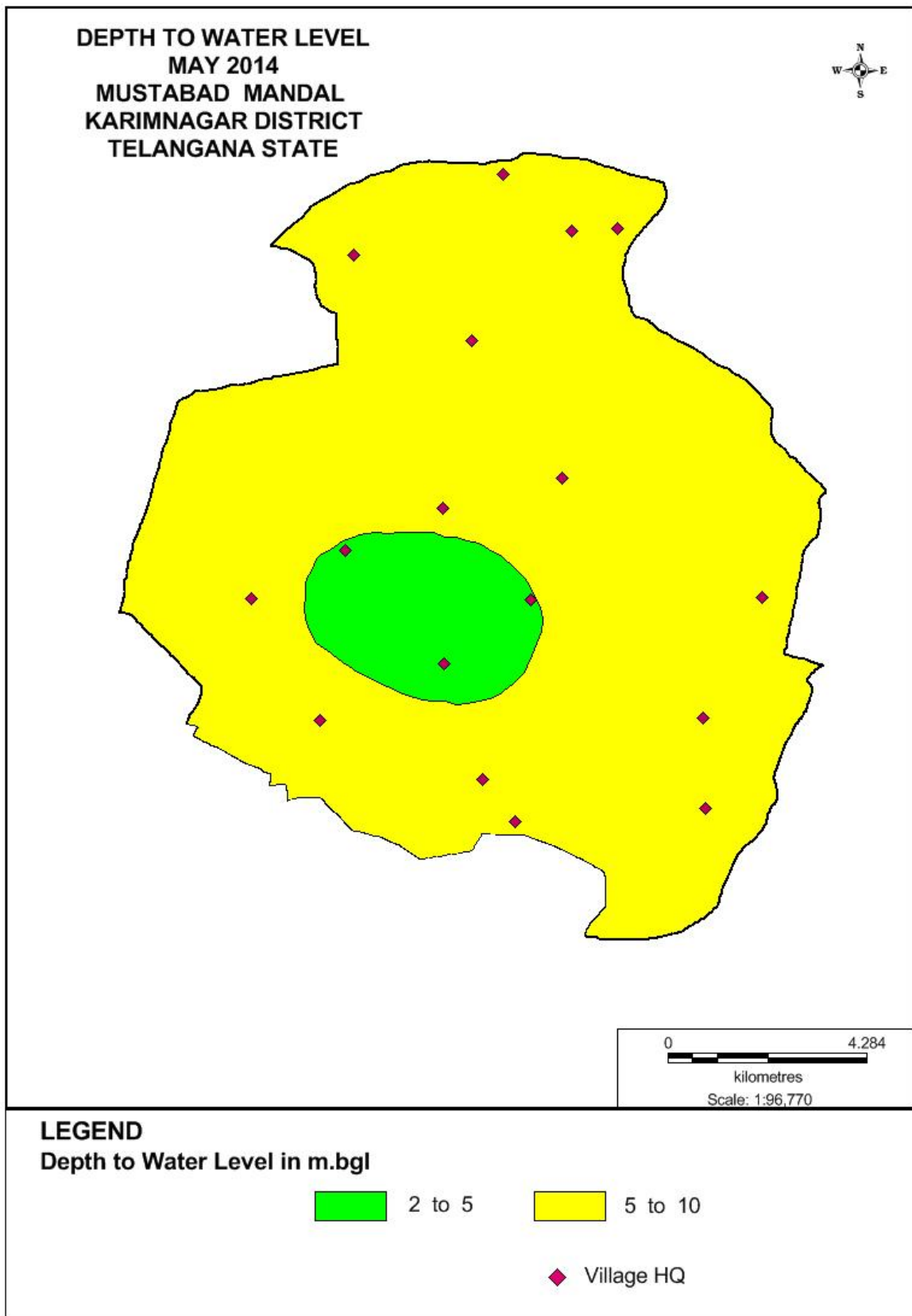



Fig.6

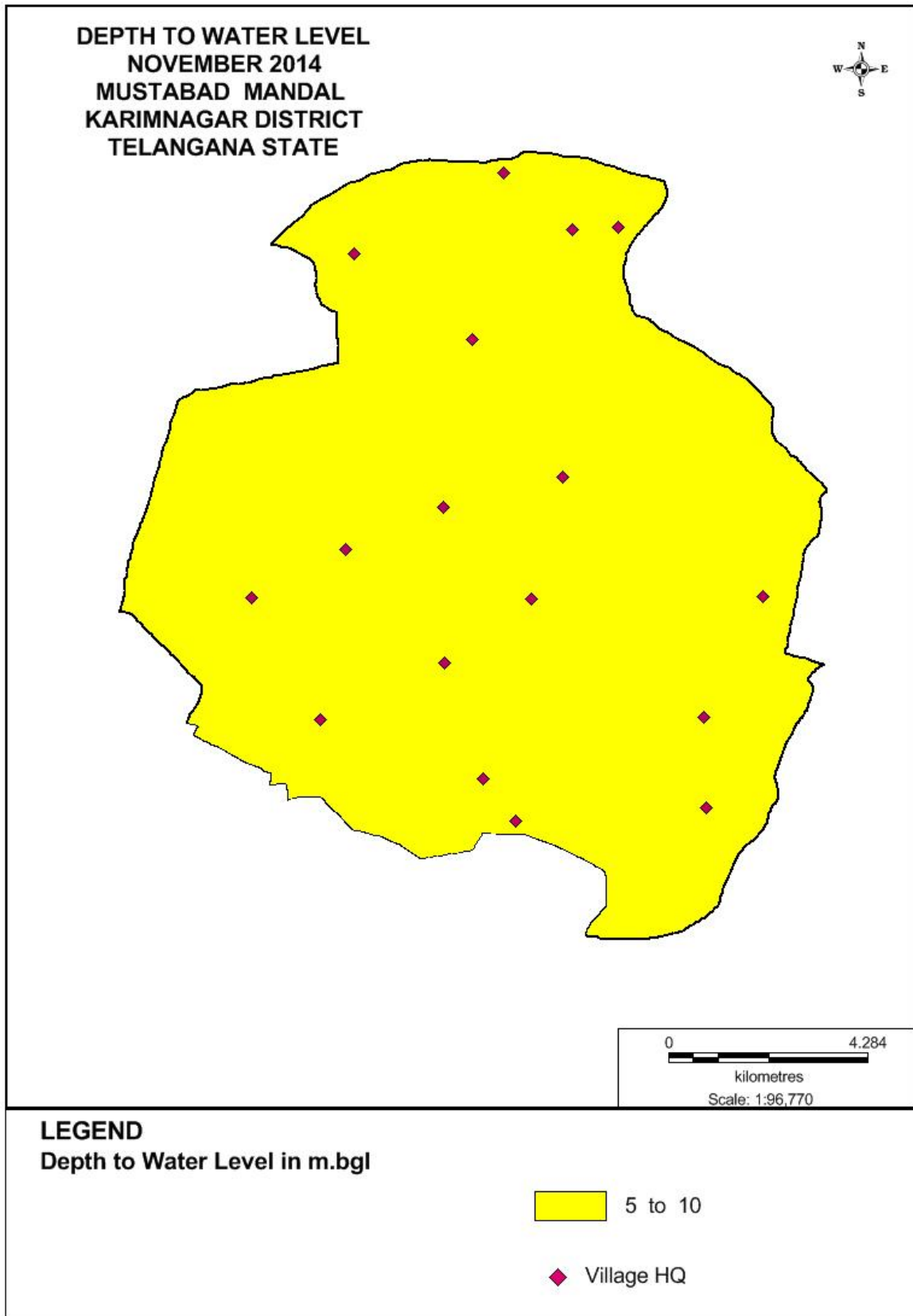

Fig.7

