

For official use only  
CGWB/SR/AR/2015-16/62



GOVERNMENT OF INDIA  
MINISTRY OF WATER RESOURCES,  
RIVER DEVELOPMENT & GANGA REJUVENATION  
**CENTRAL GROUND WATER BOARD**

PLAN ON  
ARTIFICIAL RECHARGE TO GROUNDWATER AND  
WATER CONSERVATION IN  
NANGANUR MANDAL, MEDAK DISTRICT,  
TELANGANA STATE

SOUTHERN REGION  
HYDERABAD  
AUGUST 2016

PLAN ON  
ARTIFICIAL RECHARGE TO GROUNDWATER AND  
WATER CONSERVATION IN  
NANGANUR MANDAL, MEDAK DISTRICT,  
TELANGANA STATE

CONTENTS

S.NO	TOPIC
1	INTRODUCTION
2	LOCATION
3	PHYSIOGRAPHY AND DRAINAGE
4	RAINFALL
5	LAND USE PATTERN
6	HYDROGEOLOGY
7	GROUND WATER LEVEL SCENARIO
8	DYNAMIC GROUND WATER RESOURCES
9	NEED FOR ARTIFICIAL RECHARGE AND CONSERVATION METHODS
10	JUSTIFICATION OF THE ARTIFICIAL RECHARGE PROJECT
11	AVAILABILITY OF SURPLUS, SURFACE WATER FOR ARTIFICIAL RECAHRGE OR CONSERVATION
12	FEASIBLE ARTIFICIAL RECHARGE STRUCTURES
13	TENTATIVE COST ESTIMATES
14	TIME SCHEDULE

AT A GLANCE

Name of the Mandal	NANGANUR
District	MEDAK
State	TELANGANA
Total Area sq.km.	156.58
Area suitable for Artificial Recharge (sq.km.)	146.58
Latitude and Longitude	18.015090 to 18.130190 and 78.916130 to 79.114960
Average Annual Rainfall (mm)	754
Geology	BGC
Average Depth To Water Level (Decadal) (Pre Monsoon)	10.97
Average Depth To Water Level (Decadal) (Post Monsoon)	7.78
Ground Water Resources (2011)	
Annual Replenishable Ground Water Resources (MCM/yr)	23.57
Net Annual Ground Water Availability(MCM)/yr	21.75
Net Annual Ground Water Draft(MCM)/yr	22.75
Projected Demand for Domestic and Industrial Use(MCM)/yr	0.32
Stage of Ground Water Development (%)	105
Surface runoff available (MCM)/yr	10.79
Total Storage Created in the Mandal by Various Agencies (MCM)/yr	0.14
Artificial Recharge/Conservation Measures	
Recharge Structures Proposed (No.s)	Percolation Tanks: 1, Check Dams: 42 Farm ponds: 460
Improving Water use Efficiency	Micro Irrigation System: 2300 ha
Tentative Total Cost in Lakhs (Rs.)	1820.49 Lakhs
Expected Recharge/Savings (MCM)/yr	7.917

## 1. INTRODUCTION

Nanganur Mandal is one of over-exploited mandal in Medak district, Telangana State, which is economically backward and chronically drought affected. The mandal has 21 inhabited villages and with 23 gram panchayats.

## 2. LOCATION

The mandal lies between north latitudes 18.015090 to 18.130190 and between east longitudes 78.916130 to 79.114960. The mandal occupies the eastern part of the Medak district and is bounded on the north by chinnakodur mandal, on the east by Karimnagar district, on the south by Warangal district and west by Siddipet mandal. (Fig.1) The geographical area of the mandal is 156.58 sq.km.

## 3. PHYSIOGRAPHY AND DRAINAGE:

The area is drained by streams, falling in Manneru sub-basin of Godavari basin. The streams are mostly ephemeral in nature. The drainage pattern is dendritic, rectangular to sub rectangular due to the influence of geological structures. (Fig.2)

## 4. RAINFALL

The average rainfall in the mandal is 754 mm. The rainfall during the South-west monsoon season i.e., June-September accounts for about 85% of the total rainfall.

## 5. LAND USE PATTERN

Out of the total geographical area of 156.58 sq.km, the net area sown is 81.73 sq.km. Barren and uncultivable land is 5.30 sq.km. The land for non agricultural use accounts for 5.50 sq.km.(Fig.3)

## 6. HYDROGEOLOGY

The area is underlain by granitic gneisses of Archaean age (Fig.4). Ground water occurs in weathered and fractured zones under water table and semi- confined conditions. The weathered zone thickness as per the GEC report is 30 m. The weathered zone has been extensively tapped by dug and dug cum bore wells up to 30 m depth, which are mostly dry now. Ground water occurs in the fractured granites up to 200 m bgl. However, the potential fractures are encountered between 50-100 m bgl. The cumulative yield varies from 2-5 lps.

## 7. GROUND WATER LEVEL SCENARIO

The depth to water level during pre and post-monsoon varies from 5 to 20 mbgl. The average depth to water level (decadal) during pre and post monsoon is 10.97 and 7.78 m bgl respectively. The depth to water levels maps for pre and post monsoon period (2014) are shown in Fig. 5 & 6 respectively. The decadal mean water level trend during post monsoon is depicted in the Fig.7.

## 8. DYNAMIC GROUND WATER RESOURCES

The Ground water availability, Utilization and stage of Development in Nanganur Mandal, Medak District is given in Table-1.

Table-1: Ground water resources of NanganurMandal, Medak District.

Annual Replenishable Ground water resources (MCM)	23.57
Net Annual Ground Water Availability(MCM)/yr	21.75
Net Annual Ground Water Draft(MCM)/yr	22.75
Projected Demand for Domestic and Industrial use up to 2025. (MCM)	0.32
Stage of Ground water development (%).	105
Whether notified or not with year of notification.	No

## 9. NEED FOR ARTIFICIAL RECHARGE AND CONSERVATION METHODS

The ground water withdrawal is more than the recharge with a stage of development above hundred percent. The long term water level trend mostly shows a declining trend and the water levels are very deep ranging upto20m. The sustainability of bore wells has become questionable as many bore wells are either drying up or have recorded reduced yields. There is no surface water irrigation facility in the area. All these factors indicate that there is an urgent need for artificial recharge and water conservation in the Mandal.

## 10. JUSTIFICATION OF THE ARTIFICIAL RECHARGE PROJECT

Nanganur Mandal falls under high stage of ground water development i.e., 105 % and with sufficient amount of uncommitted surface runoff. The area is completely dependent on ground water for domestic, industrial and irrigation purposes. During the monsoons runoff quickly flows out of the area without natural recharge to ground water. It is necessary to apply artificial recharge techniques to allow more and more recharge through check dams, PTs, MPTs, farm ponds, recharge shafts to cope up with the withdrawal pattern and also to improve ground water situation through various interventions including on farm activities and micro irrigation systems (Sprinkler-Drip-HDPE).

## 11. AVAILABILITY OF SURPLUS, SURFACE WATER FOR ARTIFICIAL RECAHRGE OR CONSERVATION

The runoff was calculated by taking into account of normal rainfall of the mandal and corresponding runoff yield from Strangers table. The existing storage created by various artificial recharge structures constructed by the State Government, if any, was deducted for calculating the runoff yield to recommend new AR structures.

Total Geographical area (Sq.kms)	156.58
Hilly Area (Sq.kms)	10
Area suitable for Artificial Recharge (sq.km.)	146.58
Runoff Yield in MCM/yr	10.79
Existing No. of Check Dams	0
Storage created MCM/yr	0
Existing No. of Percolation Tanks	20
Storage created MCM/yr	0.14
Total Existing Storage Created	0.14

## 12. FEASIBLE ARTIFICIAL RECHARGE STRUCTURES

Since the mandal is categorized as over exploited, there is an immediate need for improving ground water scenario and to ensure sustainability of ground water sources. It is also suggested to create additional storage capacity of surface water bodies which would result in supplementing irrigation thereby reducing the ground water draft. The run off available in the mandal has been assessed as 10.65 MCM/yr, which could be considered for further planning of artificial recharge. However, the number of artificial recharge structures feasible has been recommended in areas, by considering the utilizable yield, number of existing structures, land use, drainage pattern and also where the post monsoon water levels (decadal mean) are more than 5 m bgl, and or decadal trends are either falling or showing insignificant raising trend.

### A) Check dams and Percolation Tanks

The area is covered by seasonal nalas – drains, which carry discharge during monsoon period debauched into the water bodies within a short duration. It is proposed to identify such nalas for construction of check dams/Percolation tank with recharge shafts, so as to harness ground water and to increase soil moisture content.

- The site selected for check dam/Percolation Tank should have sufficient thickness of permeable soils or weathered material to facilitate recharge of stored water within a short span of time. The water stored in these structures is mostly confined to the stream course and height is normally less than 2m.
- These are designed based on stream width and excess water is allowed to flow over the crest wall. In order to avoid scouring from excess runoff water cushions are provided on the downstream side. To harness maximum runoff in the stream, a series of such check dams can be constructed to have recharge on a regional scale.
- Considering the annual monsoon rainfall of 754 mm, sufficient rain water can be harnessed. This will improve ground water regime as well as delaying the instant flow into the main river.

- The flow in these seasonal rivers can be sustained up to about 2 to 3 months after monsoon.
- Recharge trenches can also be constructed along upstream side of the check dam/Percolation Tank in the impoundment area for enhancing the ground water recharge rate.

A total of **42 Check dams and 1 Percolation tanks** are recommended.

### **B) Farm Ponds:**

A farm pond is a large dug out in the earth, usually square or rectangular in shape, which harvests rain water and stores it for future use. It has an inlet to regulate inflow and an outlet to discharge excess water. The pond is surrounded by a small bund, which prevents erosion on the banks of the pond. The size and depth depend on the amount of land available; the type of soil water from the farm pond is conveyed to the fields manually, by pumping, or by both methods.

#### Advantages of Farm Ponds

- They provide water to start growing crops, without waiting for rain to fall.
- They provide irrigation water during dry spells between rainfalls. This increases the yield, the number of crops in one year, and the diversity of crops that can be grown.
- Bunds can be used to raise vegetables and fruit trees, thus supplying the farm household with an additional source of income and of nutritious food.
- Farmers are able to apply adequate farm inputs and perform farming operations at the appropriate time, thus increasing their productivity and their confidence in farming.
- They check soil erosion and minimize siltation of waterways and reservoirs.
- They supplies water for domestic purposes and livestock.
- They promote fish rearing.
- They recharge the ground water.
- They improve drainage.
- The excavated earth has a very high value and can be used to enrich soil in the fields, levelling land, and constructing farm roads.

As per the Land use classification, majority of the area is covered by the agricultural field. Hence, it is proposed to construct 460 farm ponds in 23 villages of the Mandal @ 20 farm ponds in each village.

### **C) Micro Irrigation System (Sprinkler /drip/HDPE pipes):**

Micro irrigation is defined as the frequent application of small quantities of water directly above and below the soil surface; usually as discrete drops, continuous drops or tiny streams through emitters placed along a water delivery line.

In flood/furrow irrigation method more than 50% of applied water is wasted through seepage to deeper level, localized inundation causes loss through evaporation and it leaches out the nutrients from the plant. While through drip & sprinkler irrigation wastages of irrigational water could be minimized. The studies on different crops, has revealed that irrigation water is saved drastically. The conveyance losses (mainly seepage & evaporation) can be saved up to 25 to 40% through utilization of HDPE pipes. Initially the scheme is proposed to be implemented in worst affected areas showing deepest water levels and significant declining trends. It is proposed to take up micro irrigation system in 2300 ha @ 100 ha per village.



13. TENTATIVE COST ESTIMATES (NANGANURU MANDAL)

S.No.	Feasible Artificial Recharge & Water Conservation structures/	No. of Structures/ Quantity	Total Volume (MCM)	Tentative unit cost (in Rs lakh)	Total tentative cost (in Rs Lakh)	Expected Annual GW recharge/savings (MCM)
1	Proposed Masonry Check dams Crest Length -10-15 m, Height-1-2 m (0.007 MCM*4 fillings)	42	1.176	5	210	0.882
2	Recharge shaft in Check dam (50% of the existing Check dams)	0	0	0.5	0	0
3	Proposed Percolation Tanks (100*100*2.5)* 4 fillings)	1	0.1	15	15	0.075
4	Renovation Desilting, Repairs and installation of Recharge Shafts in existing PTS (50% of the existing PTS)	0	0	1	0	0
5	Proposed Farm Pond (6 filling) 5*5*1.5 dimension @ 20 farm ponds per each village	460	0.06624	0.25	115	0.059616
6	Proposed Sprinkler/drip/HDPE pipes for 100 ha in each village	2300		0.6	1380	6.9
7	Proposed Piezometers up to 50 mbgl @ one PZ per Village	23	0	0.6	13.8	0
8 (i)	Total (No. of AR Structures)	526	1.34		353.8	1.017
8 (ii)	Total (ha)	2300			1380	6.9
	Total (8(i) + 8 (ii))				<b>1733.8</b>	<b>7.917</b>
9	Impact Assessment & O & M -5 % of Total cost of the Scheme				<b>86.69</b>	
	<b>Grand Total</b>				<b>1820.49</b>	

\*(Expected annual GW Recharge/Savings MCM - CDS& PTS: 75%, Farm ponds - 90%, Sprinklers-50%, Recharge shafts in existing CDS and PTS-100%)

Note: The type, number and cost of structure may vary according to site, after the ground truth verification.

#### 14. TIME SCHEDULE

Steps	Quarters							
	1 <sup>st</sup>	2 <sup>nd</sup>	3 <sup>rd</sup>	4 <sup>th</sup>	5 <sup>th</sup>	6 <sup>th</sup>	7 <sup>th</sup>	8 <sup>th</sup>
Identification of line department/implementing agency and preparation of DPR								
Approval of Scheme and releases of sanction of funds								
Implementation of ARS								

Phase = one quarter or 3 months or equivalent to financial quarter

#### A). Operation and Maintenance

In all projects impact assessment has to be carried out to ensure that project is economically viable, socially equitable and environmentally sustainable by inter-related socio-economic, cultural and human-health impacts, both beneficial and adverse. Accordingly it is proposed to have impact assessment as well as operation & Maintenance at the rate of 5% of the total cost of the project for 5 years from the completion of artificial recharge project.

#### B). Expected Benefits

The benefits of the project are:

1. The implementation of the project would result in additional recharge/Ground water savings to the tune of 7.917 MCM.
2. Ground water recharge will help in arresting the rapid decline in ground water resources and will also ensure improvement in quality of ground water by dilution.
3. Proposed structures and measures will also enhance the ground water potential and would ensure sustainability of ground water resources. It is estimated that the stage of ground water development may likely to be reduced from the present 105% to 76% (29%)
4. It will also help in controlling soil erosion.

### Acknowledgements

The inputs with regard to the Utilizable Yield, existing and proposed Artificial Recharge Structures have been provided by the Director, State Ground Water Department, Government of Telangana. The same is duly acknowledged.

PROPOSED ARTIFICIAL RECHARGE STRUCTURES NANGANURU MANDAL,  
MEDAK DISTRICT, TELANGANA.

S.No.	VNAME	Longitude	Latitude	Type of Structure
1	NARMETTA	78.9936	18.0235	Checkdam
2	NARMETTA	78.9889	18.0268	Checkdam
3	NARMETTA	78.9952	18.0318	Checkdam
4	NARMETTA	78.9821	18.0390	Checkdam
5	NARMETTA	78.9718	18.0486	Checkdam
6	ANKUSHAPUR	79.0134	18.0423	Checkdam
7	NANGANUR	79.0329	18.0481	Checkdam
8	NANGANUR	79.0522	18.0787	Checkdam
9	NANGANUR	79.0235	18.0805	Checkdam
10	NARMETTA	78.9878	18.0668	Checkdam
11	NARMETTA	78.9990	18.0595	Checkdam
12	THIMMAIPALLE	78.9512	18.0502	Checkdam
13	THIMMAIPALLE	78.9522	18.0459	Checkdam
14	THIMMAIPALLE	78.9592	18.0376	Checkdam
15	VELKATUR	78.9213	18.0513	Checkdam
16	VELKATUR	78.9178	18.0534	Checkdam
17	VELKATUR	78.9240	18.0663	Checkdam
18	VELKATUR	78.9285	18.0774	Checkdam
19	KONAIPALLE	78.9367	18.0626	Checkdam
20	MUNDRAI	78.9318	18.0964	Checkdam
21	RAJAGOPALPET	78.9376	18.1108	Checkdam
22	RAJAGOPALPET	78.9540	18.1134	Checkdam
23	RAJAGOPALPET	78.9541	18.0999	Checkdam
24	OBLAPUR	78.9637	18.1167	Checkdam
25	OBLAPUR	78.9831	18.1229	Checkdam
26	OBLAPUR	78.9811	18.1191	Checkdam
27	BADDIPADAGA	78.9919	18.1214	Checkdam
28	BADDIPADAGA	79.0028	18.1203	Checkdam
29	BADDIPADAGA	79.0033	18.1053	Checkdam
30	BADDIPADAGA	79.0119	18.1021	Checkdam
31	BADDIPADAGA	79.0219	18.1021	Checkdam
32	BADDIPADAGA	79.0277	18.1185	Checkdam
33	RAMPUR	78.9891	18.0849	Checkdam
34	RAMPUR	79.0074	18.0948	Checkdam
35	PALAMAKULA	78.9769	18.0946	Checkdam
36	PALAMAKULA	78.9697	18.0846	Checkdam
37	PALAMAKULA	78.9562	18.0774	Checkdam
38	PALAMAKULA	78.9615	18.0718	Checkdam
39	PALAMAKULA	78.9748	18.0983	Checkdam
40	PALAMAKULA	78.9782	18.1097	Checkdam
41	PALAMAKULA	78.9675	18.0981	Checkdam
42	PALAMAKULA	78.9923	18.1020	Checkdam
43	RAMPUR	79.0000	18.0800	PTS/MPTS

Fig.1



Fig.2

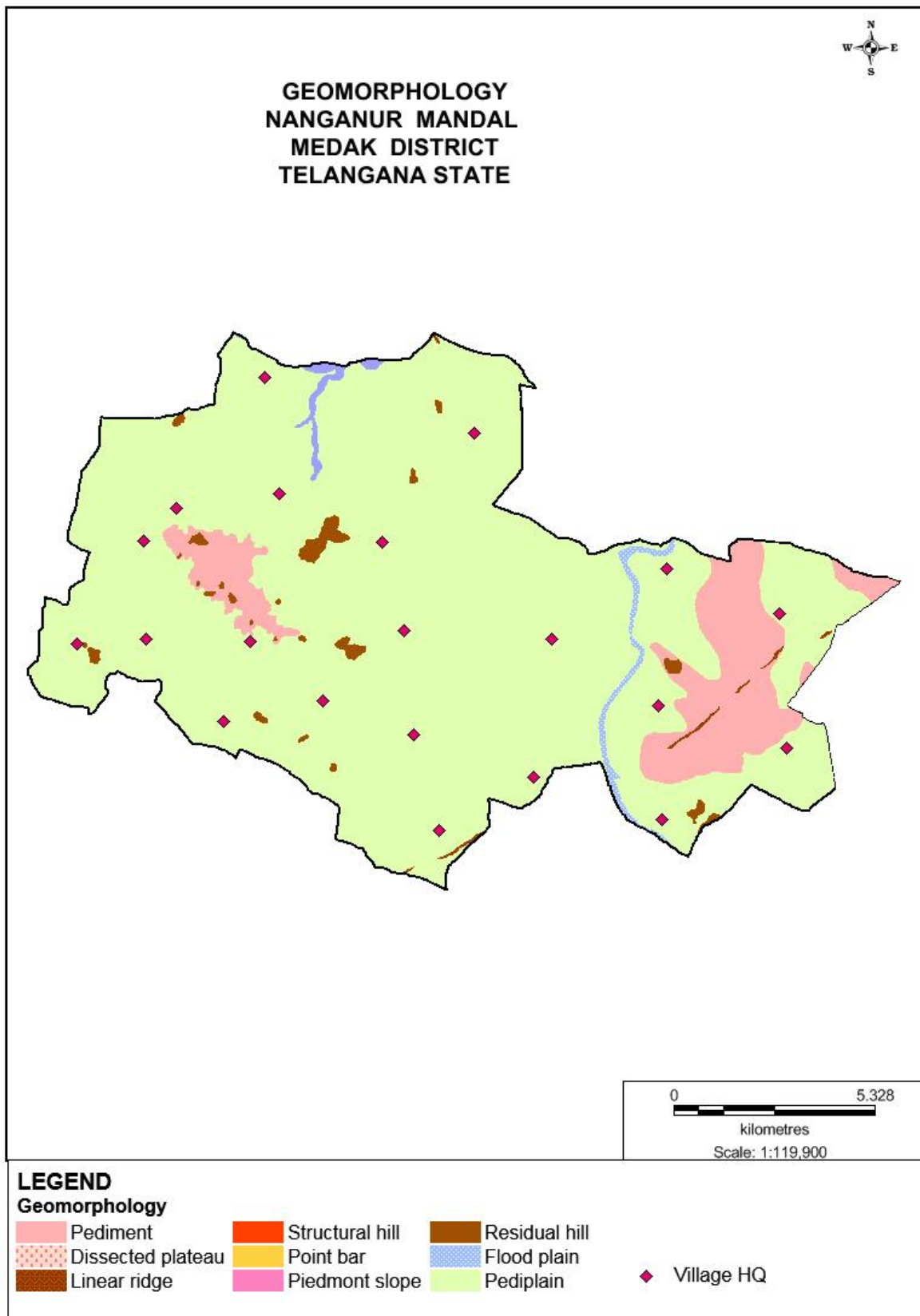

Fig.3

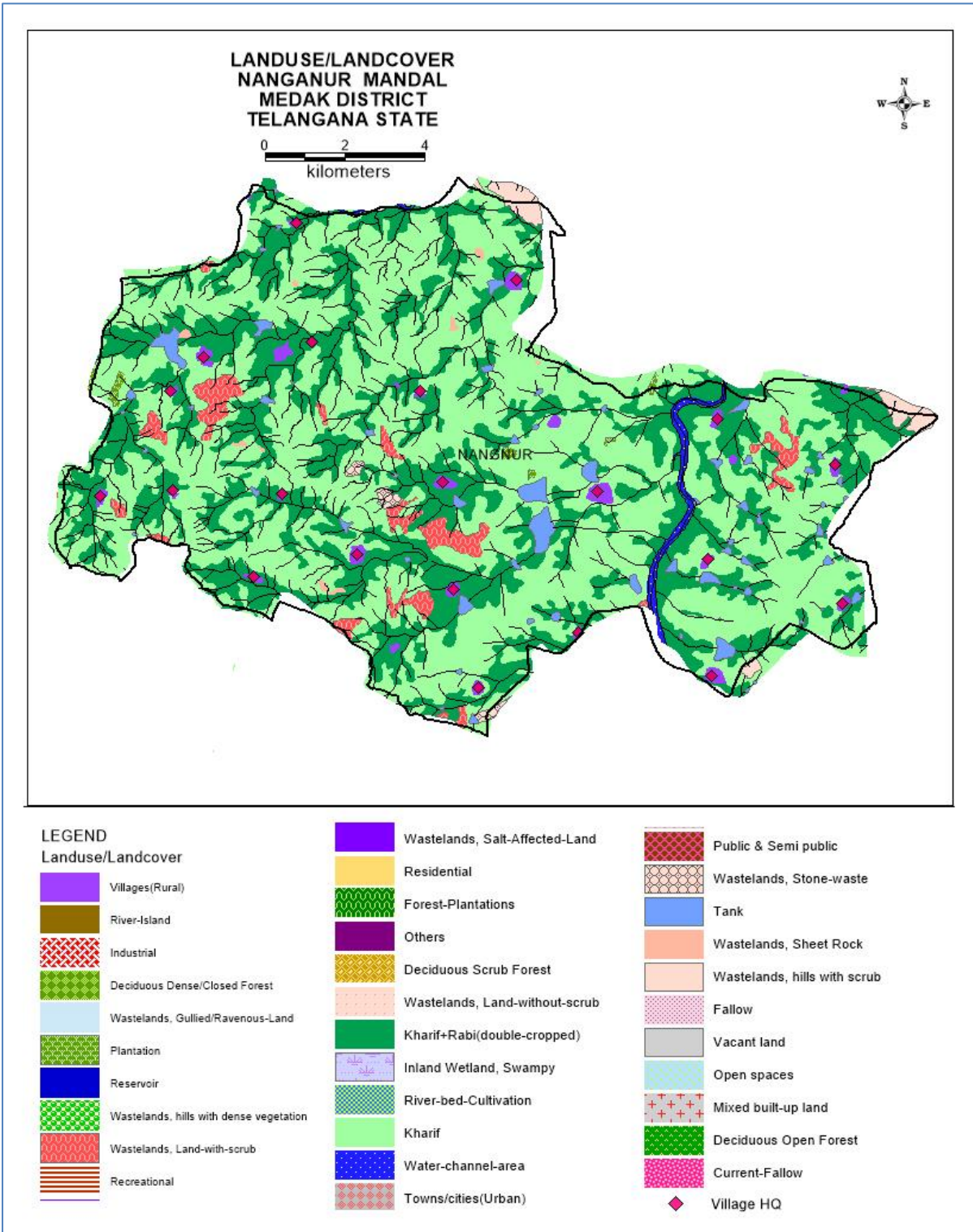

Fig.4

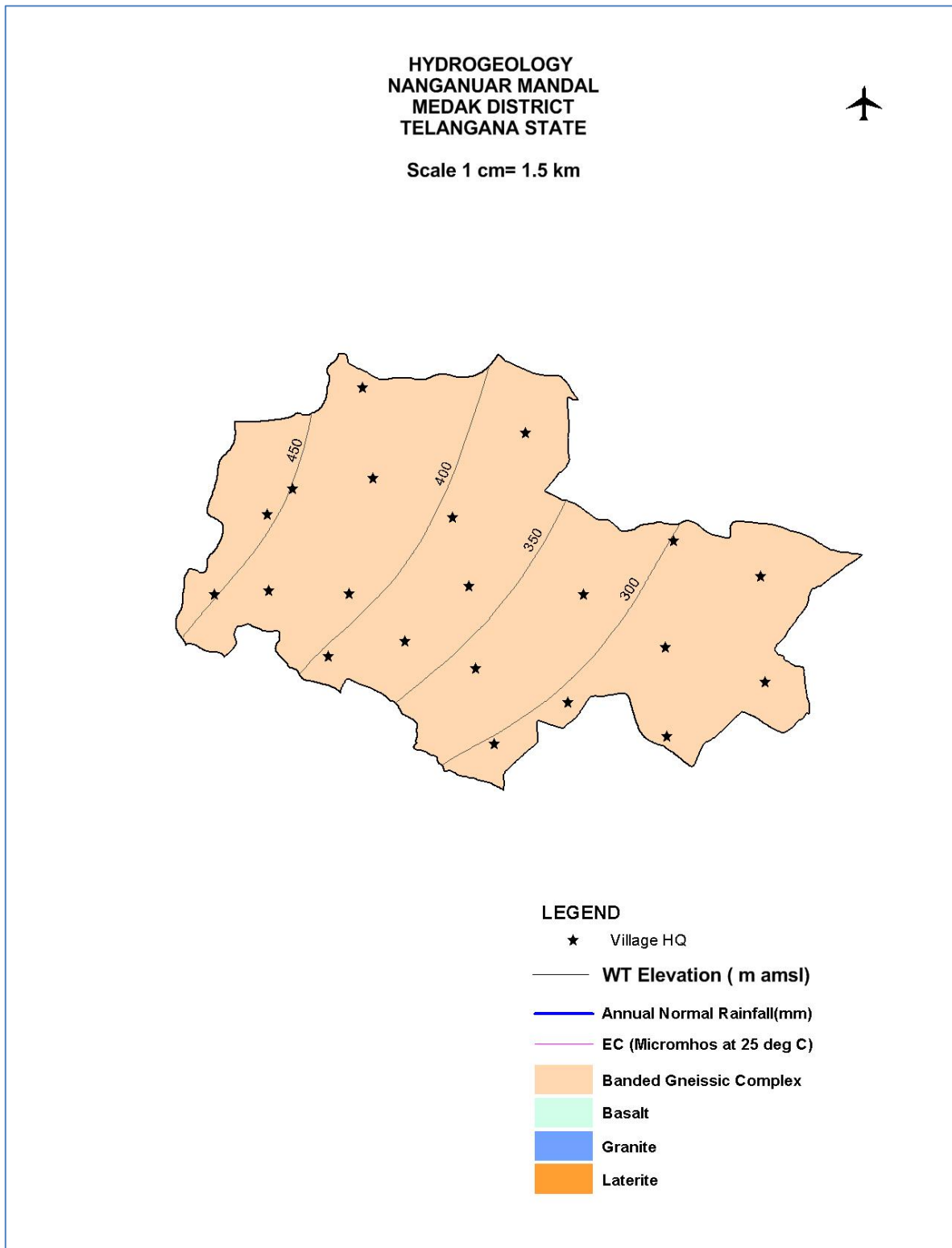

Fig.5

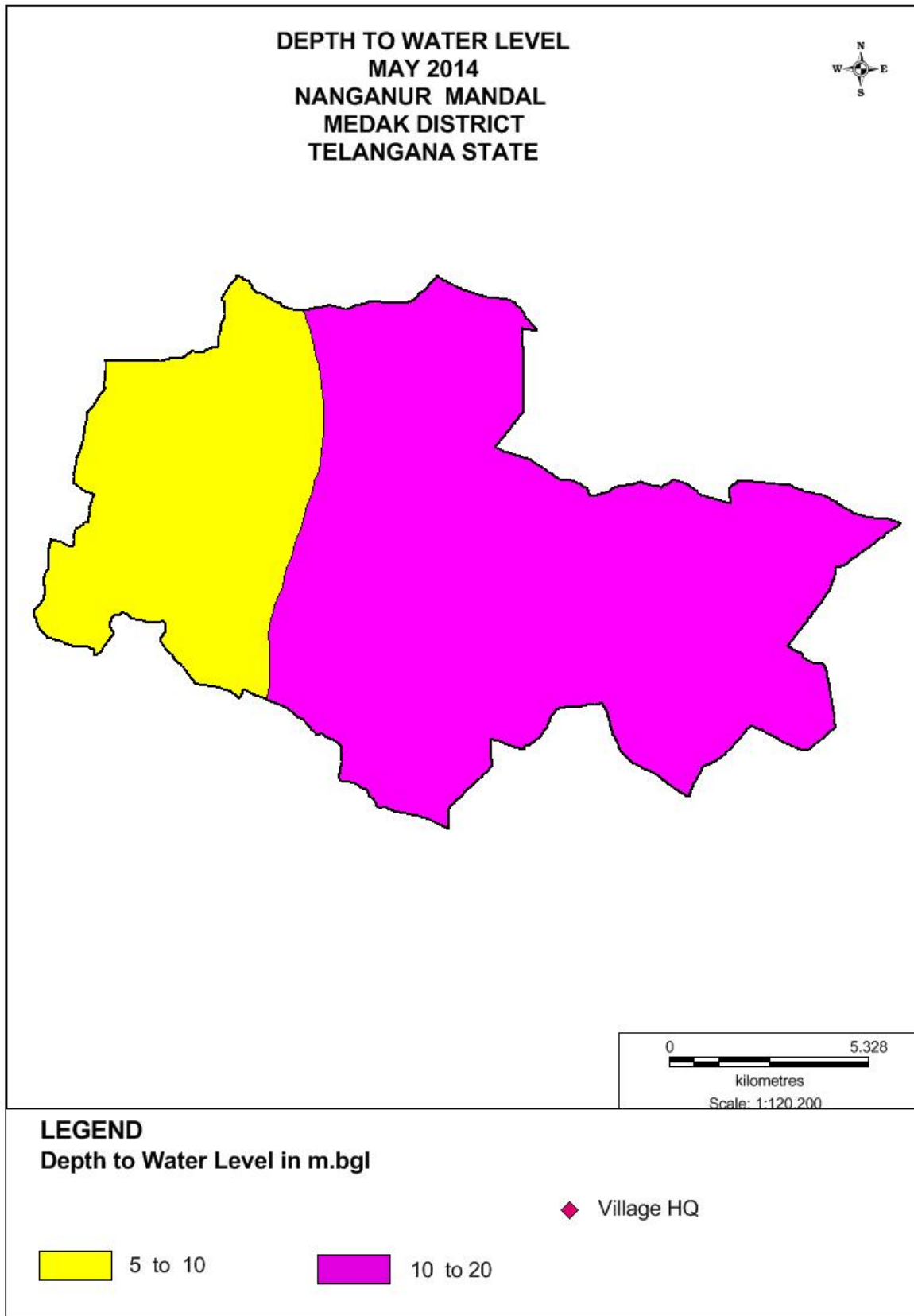



Fig.6

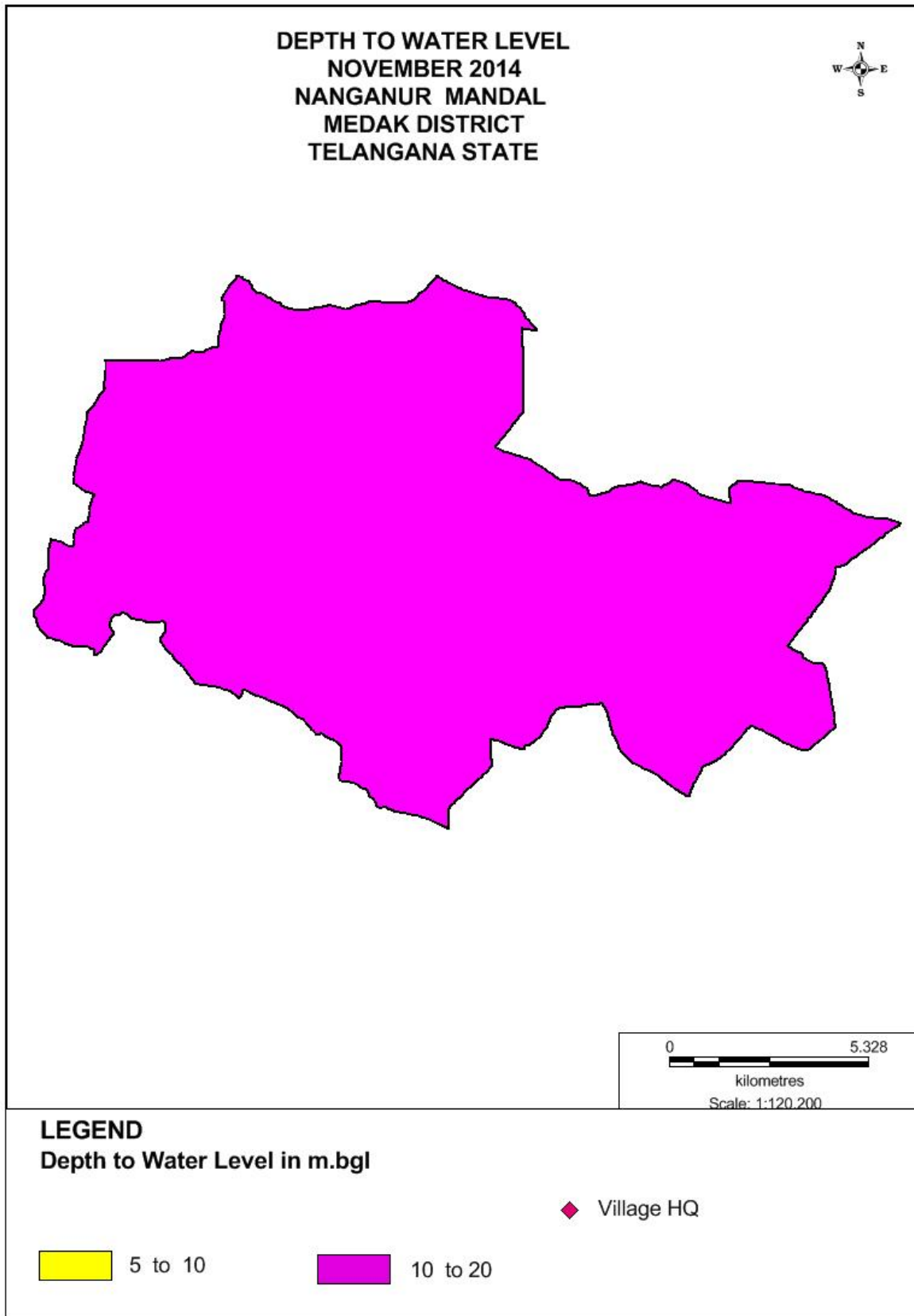

Fig.7

