

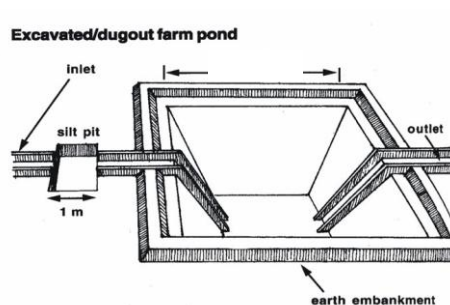

Plan on Artificial Recharge to Groundwater and Water Conservation in Kadathur Firka, Pappireddipatty Taluk, Dharmapuri District, Tamil Nadu

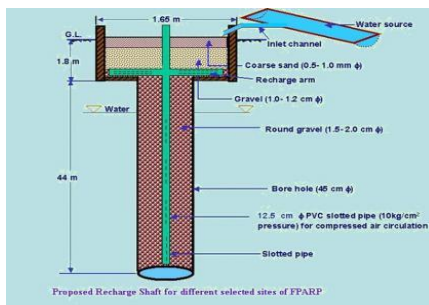

By

Central Ground Water Board
South Eastern Coastal Region
Rajaji Bhawan, Besant Nagar
Chennai

Content

S. No.	TOPIC
	At a Glance
1	Introduction
2	Objectives
3.	Study area details
	3.1 Location
	3.2 Geomorphological Setup
	3.3 Landuse and Soil
	3.4 Drainage
	3.5 Rainfall
	3.6 Hydrogeology
	3.7 Dynamic Ground water Resources
4	Spatial data integration/ conservation
5	Planning for recharge
	5.1 Justification of the artificial recharge
	5.2 Availability of surplus surface water for artificial recharge or conservation
	5.3 Proposed interventions including tentative location of artificial recharge structures and water conservation
	5.3.1 Artificial recharge
	5.3.1.1 Check Dam
	5.3.1.2 Recharge shaft
	5.3.1.3. Revival , repair of water bodies
	5.3.2. Water Conservation Measure
	5.3.2.1 Farm Pond
	5.3.2.2 Micro irrigation system
6.	Tentative Cost Estimation
7.	Implication modalities
	a) Time schedule
	b) Operation and Maintenance

AT A GLANCE	
Name of Firka	Kadathur
Taluk	Pappireddipatty
District	Dharmapuri
State	Tamil Nadu
Total Area	157.32 Sq. Km.
Total area suitable for groundwater recharge	136.87 Sq. Km. (86%)
Lat. & Lon.	12°00' 07 "to 12° 08'47" & 78°11'23"to 78°22' 37".
Rainfall	1012mm
Monsoon	796mm
Non- Mon soon	216mm
Geology	Crystalline metamorphic gneiss complex comprising Hornblende gneiss
WATER LEVEL	
Pre - Monsoon	2 to 10 m bgl.
Post - Monsoon	1 to 5m bgl.
GROUND WATER RESOURCES ESTIMATION	
Replenish able ground water resources	16.6046 MCM
Net ground water available	14.9442 MCM
Ground water draft for irrigation	25.925 MCM
Groundwater draft for domestic & industrial water supply	0.4876 MCM
Total ground water draft	26.4126 MCM
Stage of ground water development (%)	176%
Uncommitted surface runoff available for the Firka	25.04 MCM
Total volume of weathered zone	1258 MCM
Total volume of aquifer available for recharge (considering 5 m depth)	786 MCM
ARTIFICIAL RECHARGE /CONSERVATION MEASURES	
No. of Structures Proposed (tentative)	
Masonry Check dam –	33
Percolation Pond with recharge shaft –	6
Revival, repair of pond, tanks with recharge shaft –	16
Recharge shaft –	22
Improving Water Efficiency /Saving (Micro irrigation system for 100 ha)	0.7 MCM
Excepted groundwater recharge	2.4048 MCM
Excepted total groundwater recharge/saving	3.1048 MCM
Tentative total cost of the project	Rs. 9.3 Cr
Expected raise in water level by recharging/saving	0.44 m

Plan on Artificial Recharge to Groundwater and Water Conservation in Kadathur Firka, Dharmapuri Taluk, Dharmapuri district, Tamil Nadu

1. Introduction

India is the largest user of groundwater in the world. Food grain security of the country is largely dependent on water resources and groundwater resources play major role in irrigation sector. Imprints of Over-Exploitation on groundwater resources are being observed as steep deepening of water levels, drying of shallow groundwater abstraction structures, ingress of salinity in fresh aquifers etc. which signal towards taking necessity of emergent action for artificial recharge and rainwater harvesting by utilizing surplus runoff and maintaining groundwater resources at sustainable stage.

In Tamil Nadu dependency on groundwater has increased many folds during the recent years and the groundwater extraction for irrigation, domestic and industries have resulted in lowering of water levels, long-term water level declining trend and even drying up of wells. In order to regulate the groundwater development, Central Ground Water Board in association with State Ground Water Departments has computed Dynamic Groundwater Resources and categorized firka as Over Exploited, Critical, Semi Critical and Safe.

Out of 1129 firka (assessment units) in Tamil Nadu the groundwater situation in 374 firkas over-exploited, 48 firkas critical, 235 firkas semi-critical, 437 firkas safe and 35 firkas are saline. Various measures such as rainwater harvesting, artificial recharge and water use efficiency are successfully practiced by some NGOs, Central and State Govts., which need replication at larger scale in close coordination with State govt. agencies and stakeholders so that capacity building of state implementing agencies and awareness of stakeholders towards artificial recharge and rainwater harvesting can be made.

2. Objectives of the scheme

Objectives of the proposed scheme are

- To upscale recharge activities, supplement additional groundwater resources by harvesting surplus runoff, sustainability of groundwater resources at shallow depths
- Recovery of over-exploited groundwater areas by implementing artificial recharge measures in groundwater stress areas.
- Conservation, development and sustainable management of natural resources including their use.

3. Study area details

3.1 Location

The total area of Kadathur firka is 157.32 sq.km and Kadathur firka lies between North latitudes $12^{\circ}00' 07''$ to $12^{\circ} 08' 47''$ and east $78^{\circ}11' 23''$ to $78^{\circ}22' 37''$. Location map of Kadathur firka is given in Figure 1.

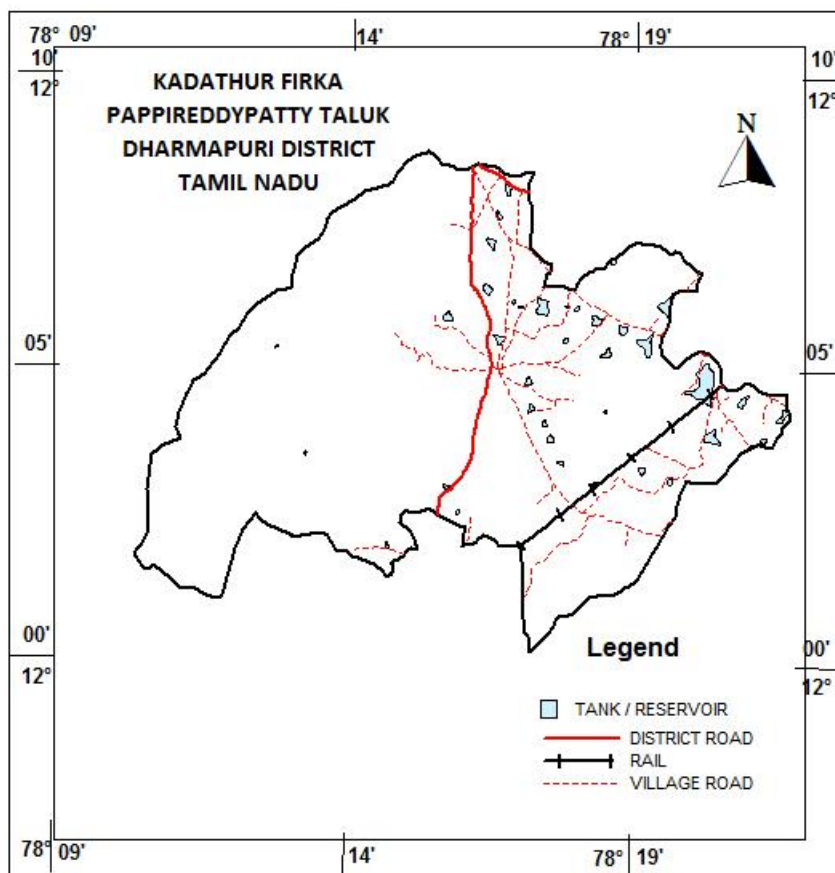
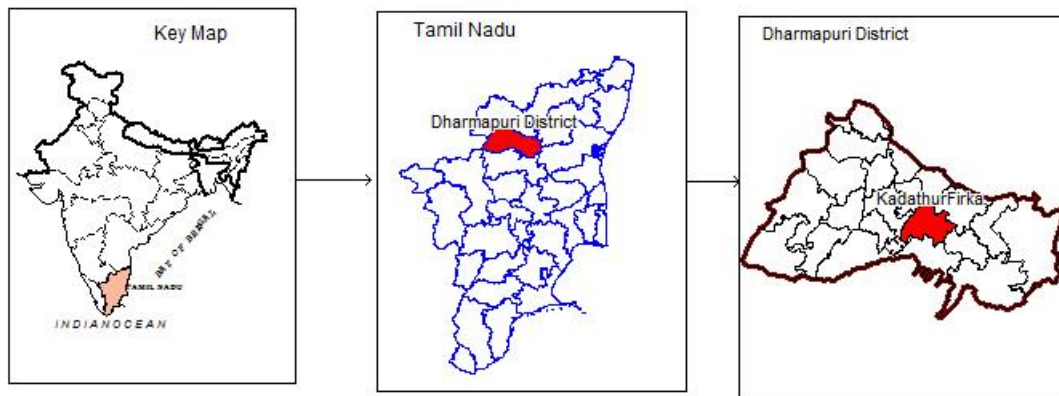

Figure 1. Location map of Kadathur firka

3.2 Geomorphological Set up

Geomorphologically, the area consists of hills and plain landforms. In plain landforms, Pediplain`weathered moderate and shallow are occupied major part of the firka. These landforms are influencing the ground water recharge. Hill landform like residual hills, denudation hill and structural hills are act as runoff zone. (Source: IRS, Anna University, Chennai Tamil Nadu). Geomorphological map prepared using IRS- 1D data on 1: 50,000 scale and units are as per NNRMS standards. The various geomorphological units with its % of coverage area are given in Table 1 and shown in Figure 2.

Table 1. Various geomorphological units with its % of coverage area in Kadathur firka

LANDFORMS	% of Area
Deep	3.19
Deflection Slope	14.91
Denudational Hills / Residual Hills	2.63
Dissected/Undissected	24.17
Highly Dissected	21.04
Inselberg	0.06
Moderate	6.96

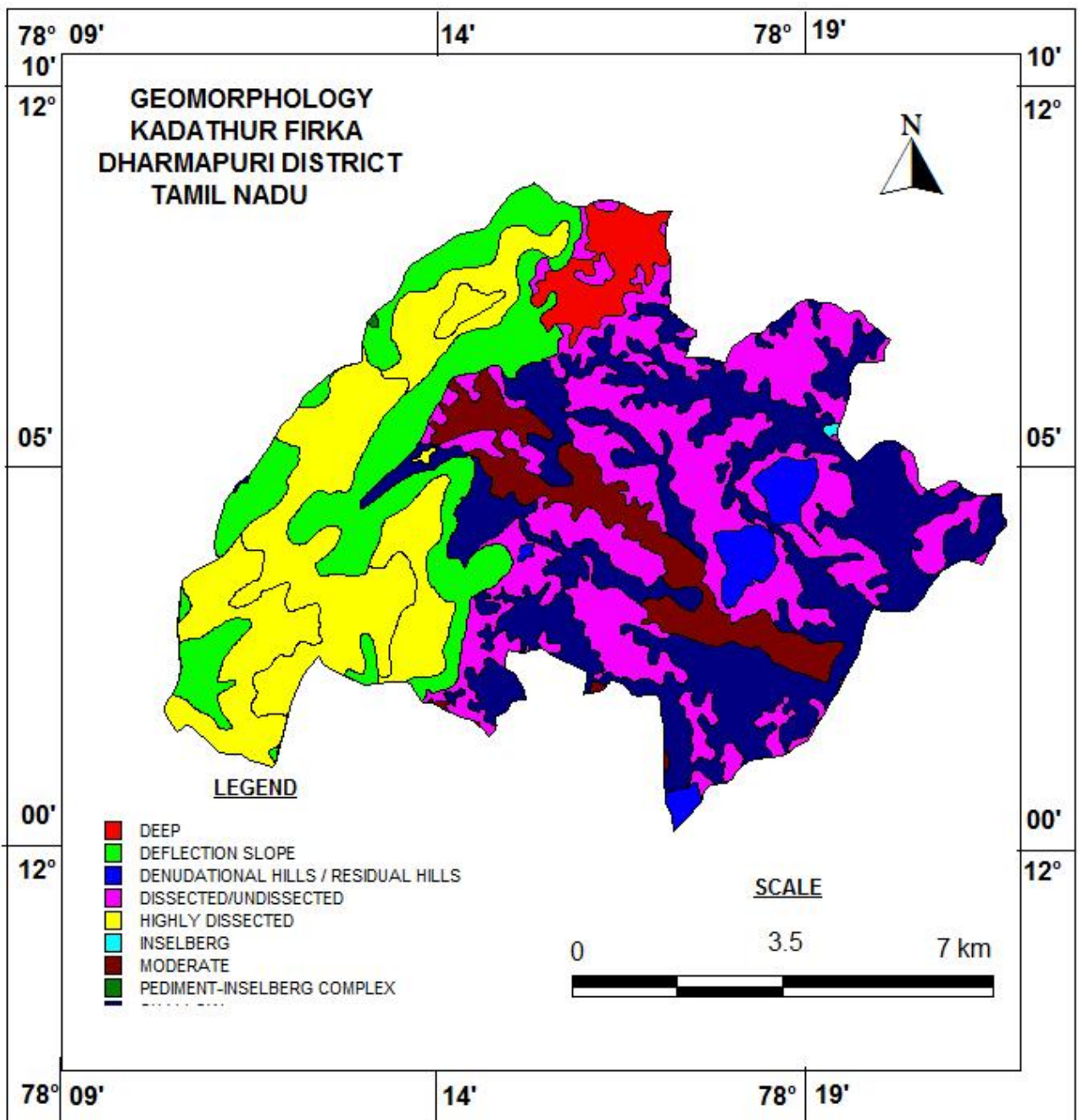

Figure 2. Geomorphology of Kadathur Firka

3.3 Land use and soil

The land use pattern of the Firka is given in Figure 3. The area is characterised by the wet crop, plantation and dry crop are falling in agricultural filed. The majority of the area is falling in forest area. (Source: IRS, Anna university, Chennai Tamil Nadu). This area is highly suitable for water conservation and recharge. The entire Firka is occupied by rock outcrops with loamy soil.

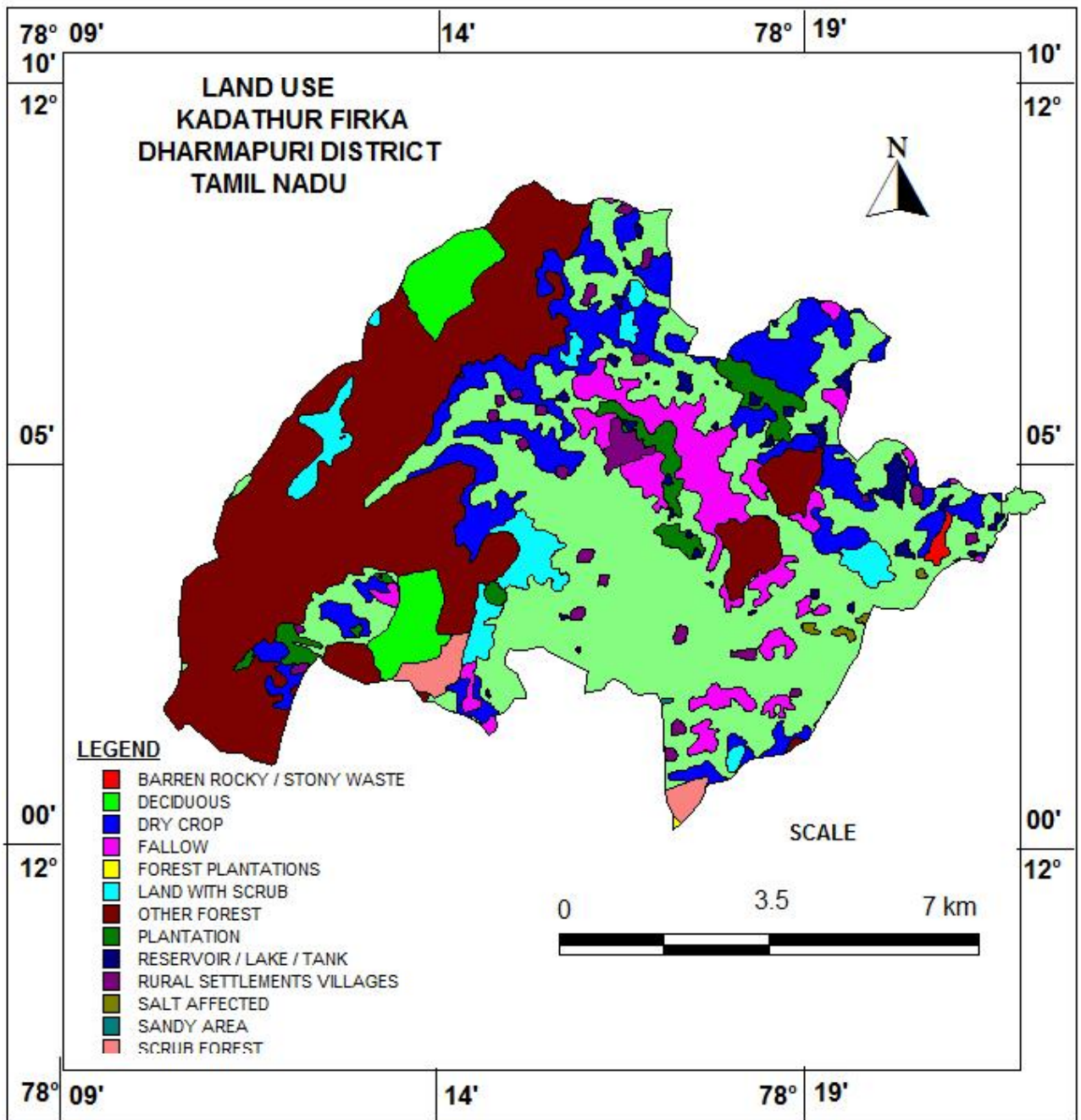

Figure 3. Land use map of Kadathur Firka

3.4 Drainage

. The drainage pattern is the dendritic and sub- dendritic. The drainage map of Kadathur firka is given in Figure 4.

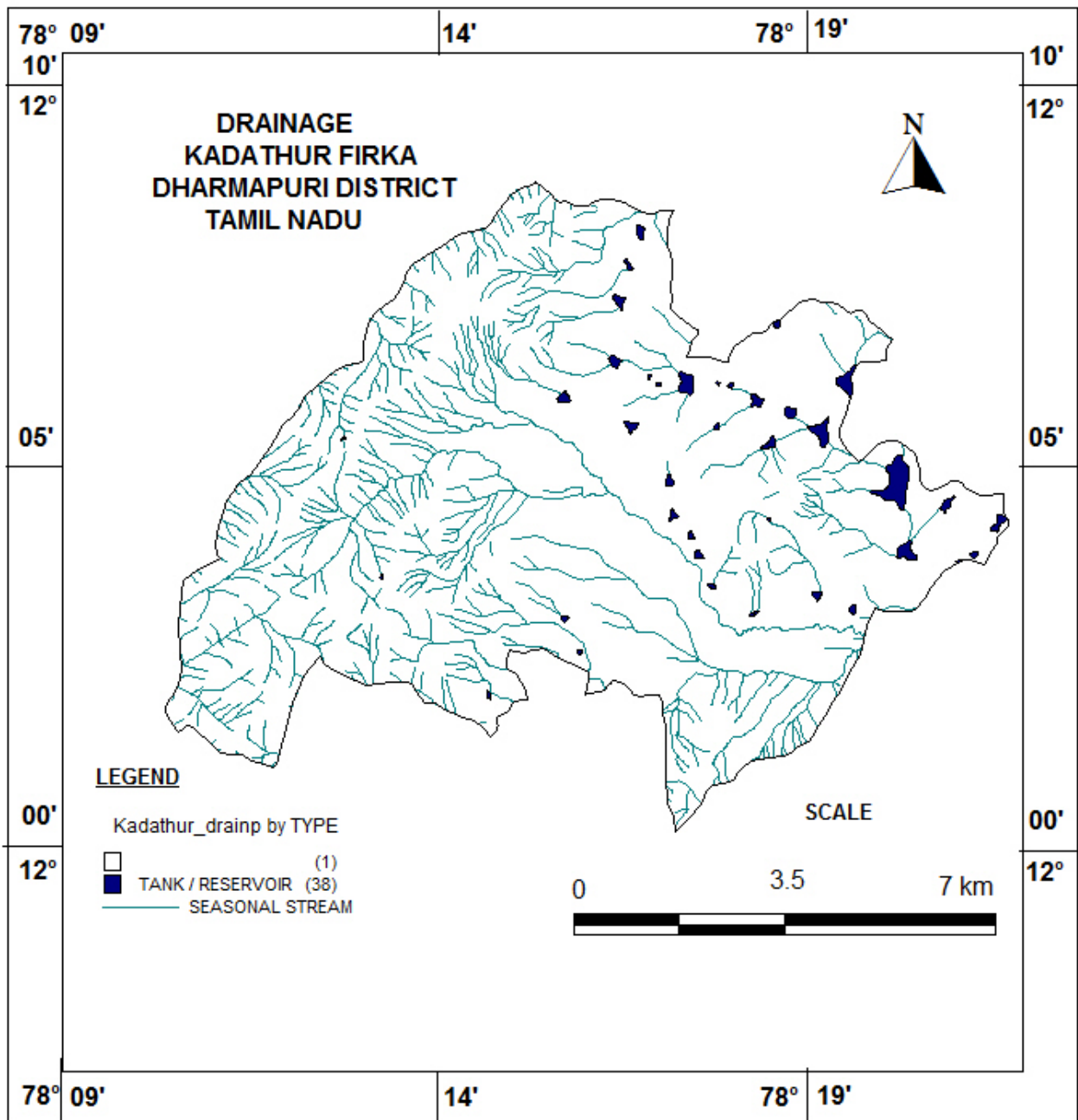

Figure 4. Drainage map of Kadathur Firka

3.5 Rainfall

Kadathur Firka receives rainfall from southwest monsoon (June – September), northeast monsoon (October – December) and non-monsoon periods (January – May). The area receives the major rainfall from northeast monsoon. Rainfall is generally heavy during low-pressure depressions and cyclones during the northeast monsoon period. The normal annual rainfall is 1012 mm.

Taluk	Name of Firka	Area in sq.km	Monsoon rainfall (Jun to Dec) In m	Non monsoon rainfall (Jan – May) In m	Total Rainfall In m
Kadathur	Kadathur	157.32	0.796	0.216	1.012

3.6 Hydrogeology

The entire firka is underlain by the crystalline metamorphic gneiss complex consisting of charnockite and gneisses. Ground water is occurring in phreatic conditions in weathered and fractured gneiss rock formation. The weathering is highly erratic and the depth of abstraction structures is controlled by the intensity of weathering and fracturing. Large diameter dug well is more common ground water abstraction structures in the area. The diameter of the dug well is in the range of 7 to 10 m and depth of dug wells range from 15 to 18 m bgl. The dug wells yield up to 1 lps in summer months and few wells remains dry. The yield is adequate for irrigation for one or two crops in monsoon period.

The depth of wells varies from 6.64 to 17 m bgl. The hydrogeological map of Kadathur firka is given in Figure 5. Decadal mean water level of pre-monsoon and post monsoon are given in Figures 6 a & b. The decadal maps reveal that, mean water level during pre-monsoon in majority area is < 6 m bgl likewise during post monsoon majority part is under < 5m ground water level. The present water level in the firka is in the range of ___ to ___ mbgl (May).

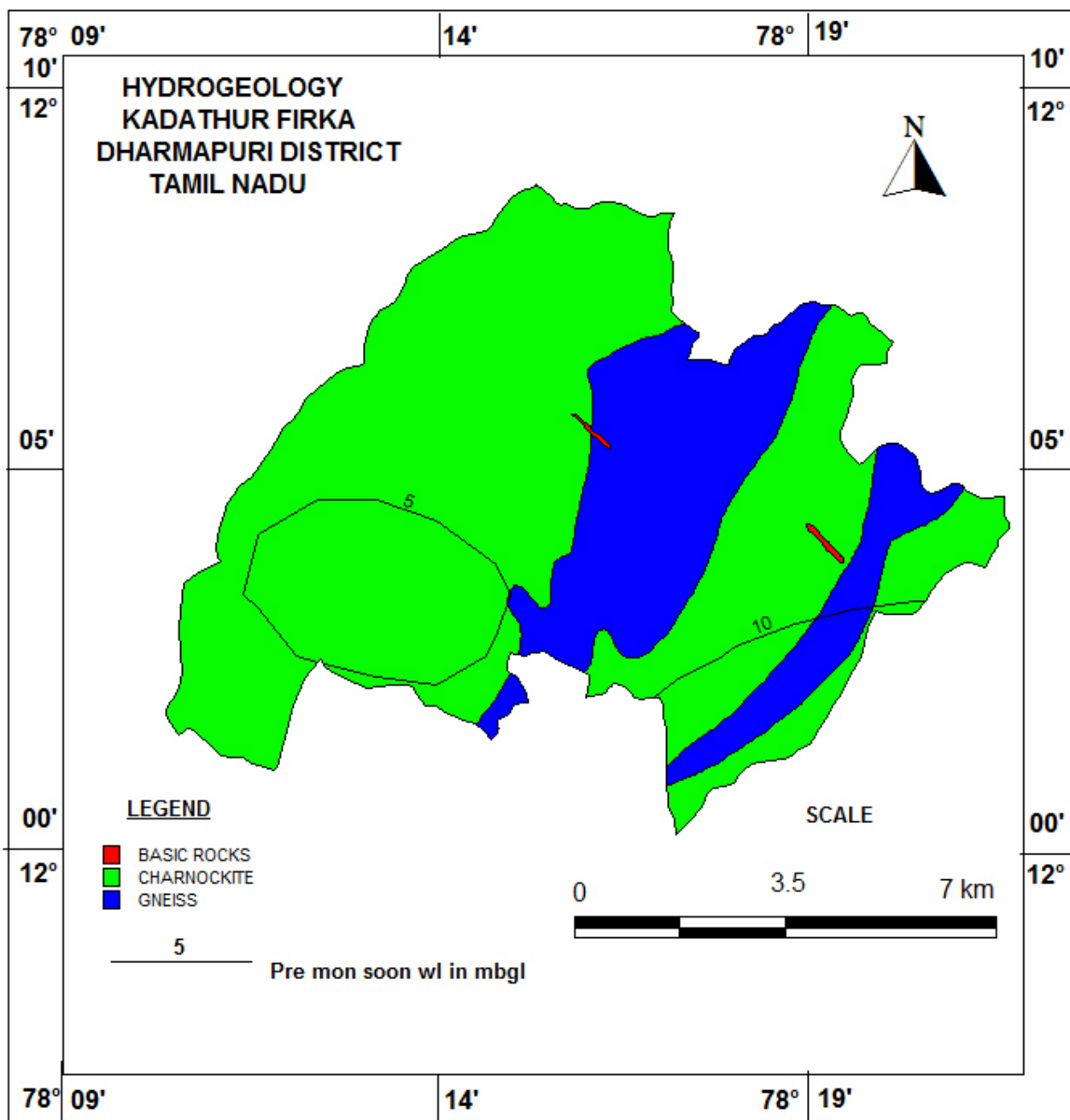

Figure 5 Hydrogeological Map of Kadathur Firka

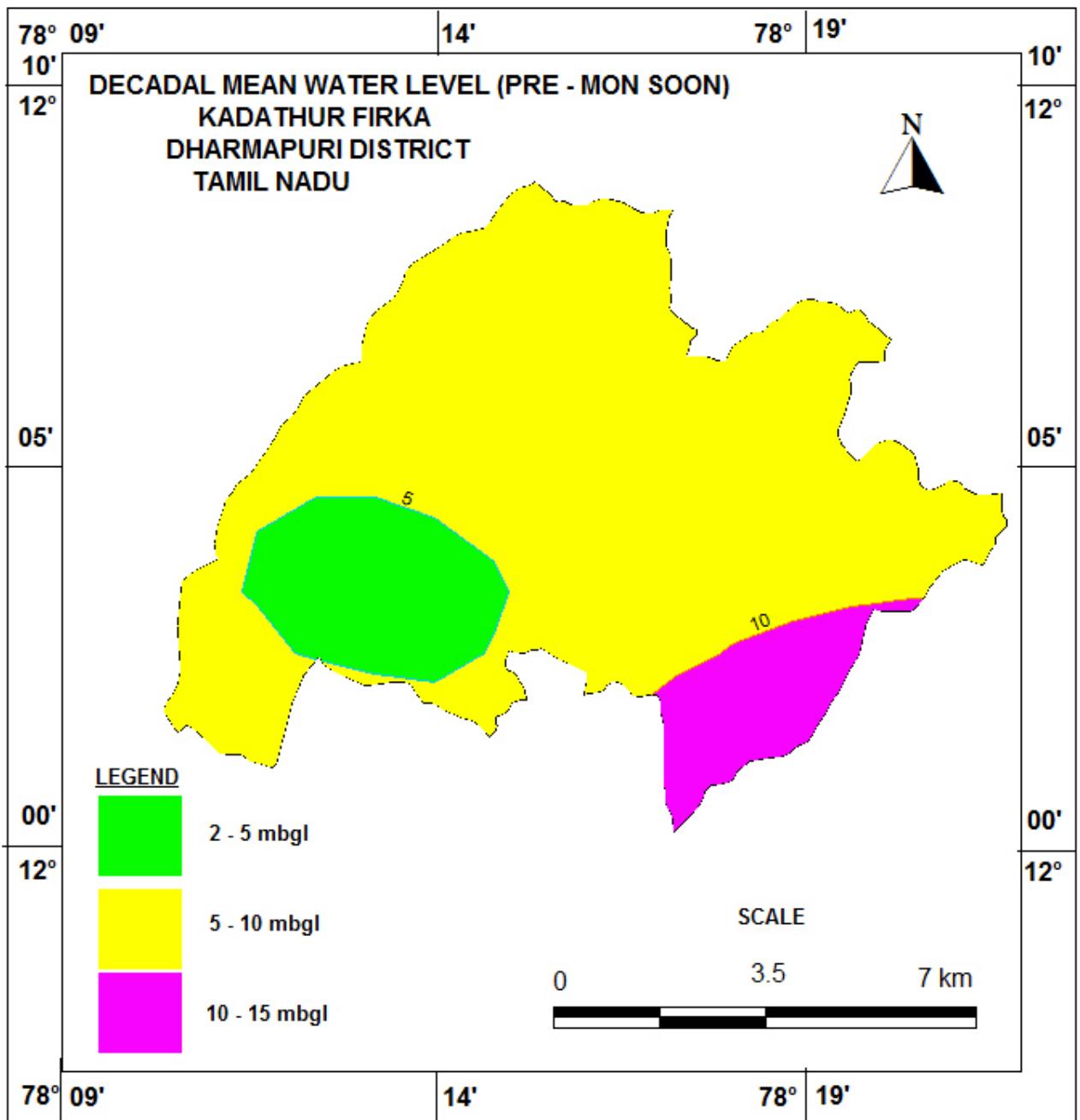

Figure 6a. Decadal Pre -monsoon water level in Kadathur firka

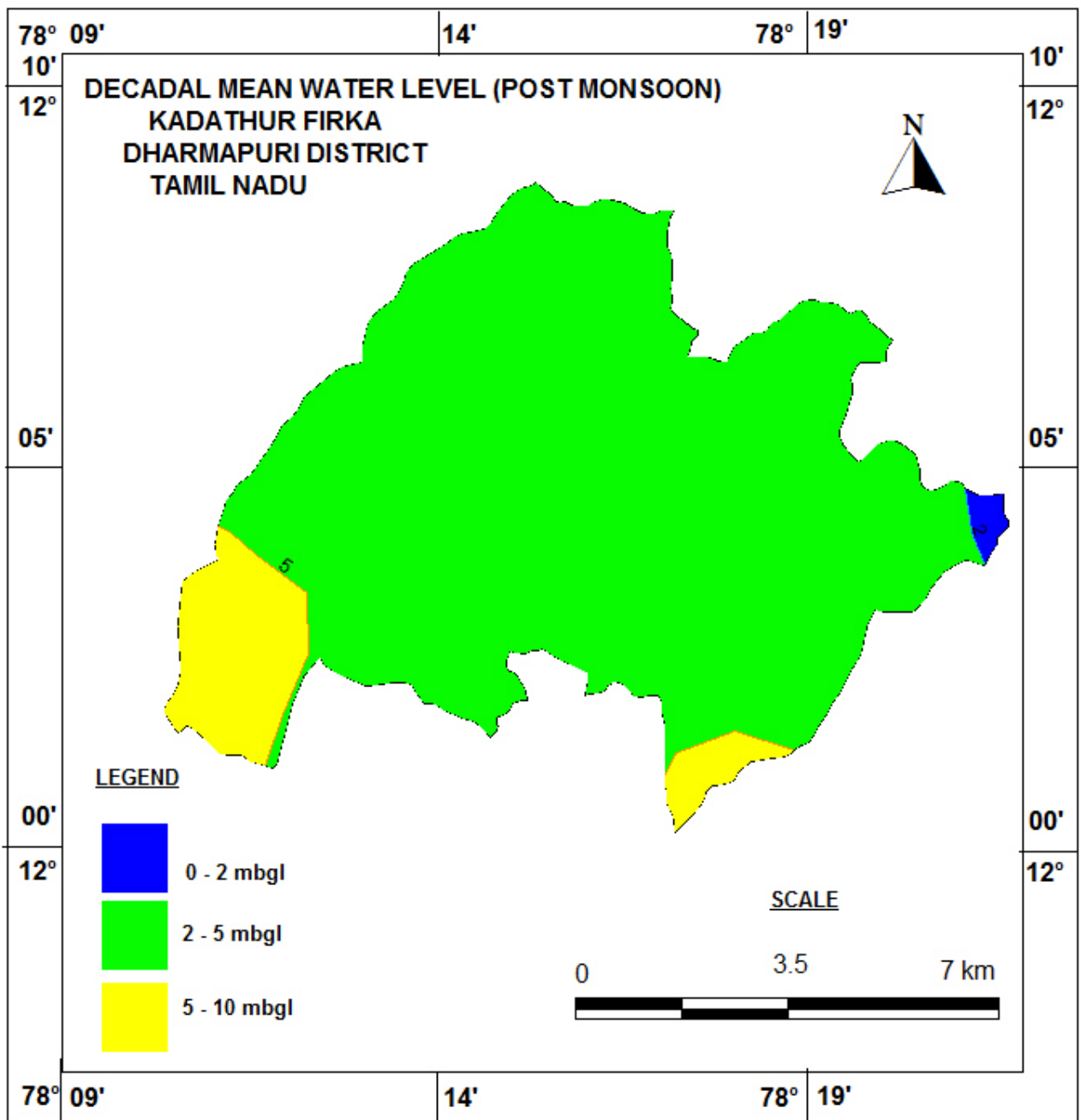

Figure 6 b. Decadal Post-monsoon water level in Kadathur firka

3.7 Dynamic Ground water Resources

The ground water resources have been computed jointly by Central Ground Water Board and State Ground Water Resources Data Centre (PWD, WRO, Govt. of Tamil Nadu) as on 31st March 2011. The computation has been done using GEC1997 methodology. The salient features of the computations are furnished in Table 2.

Table 2. Dynamic Ground water resources estimation of Kadathur firka

Firka	GW WORTHY AREA	REPLENISH ABLE GROUND WATER RESOURCES	NET GROUND WATER AVAILABLE	GROUND WATER DRAFT FOR IRRIGATION	GROUNDWATER DRAFT FOR DOMESTIC & INDUSTRIAL WATER SUPPLY	TOTAL GROUND WATER DRAFT	STAGE OF GROUND WATER DEVELOPMENT (%)	CATEGORY
	(Sq.Km)	(In MCM)					%	
Kadathur	157.32	16.60.46	14.9442	25.925	0.4876	26.4126	176.74	OVER EXPLOITED

4. Spatial Data Integration

The potential area for groundwater recharge is highly influenced by Geology, Geomorphology, Land use /land cover, Drainage, Surface Water Body, Weathered Thickness and first fractured Depth in the area. In order to ascertain the suitable area for groundwater recharge in firka, spatial data integration of have been attempted using index overlay model in GIS environ. In this model, above seven layers have been integrated by assigning weightage for the theme having scale of 1-100 and sub-classes of the theme between 1 to 10 scales. The resultant map has been reclassified into four classes (High-low integrated values) indicating the suitable area for artificial recharge and given in Figure-7 and described below.

ZONE	% OF AREA COVERAGE	SIGNIFICANCE*
Very high	4	Suitable for all major recharge structures like Percolation pond and stop dam, check dam etc.,
High	29	Suitable for all major recharge structures like stop dam, check dam etc.,
Moderate	53	Suitable for all major recharge structures like earthen check dam, Boulder check dam and Nala bund etc.,
Poor	14	Hilly/Forest /Catchment area

* However, the field verification is required to confirm above potential area for groundwater recharge.

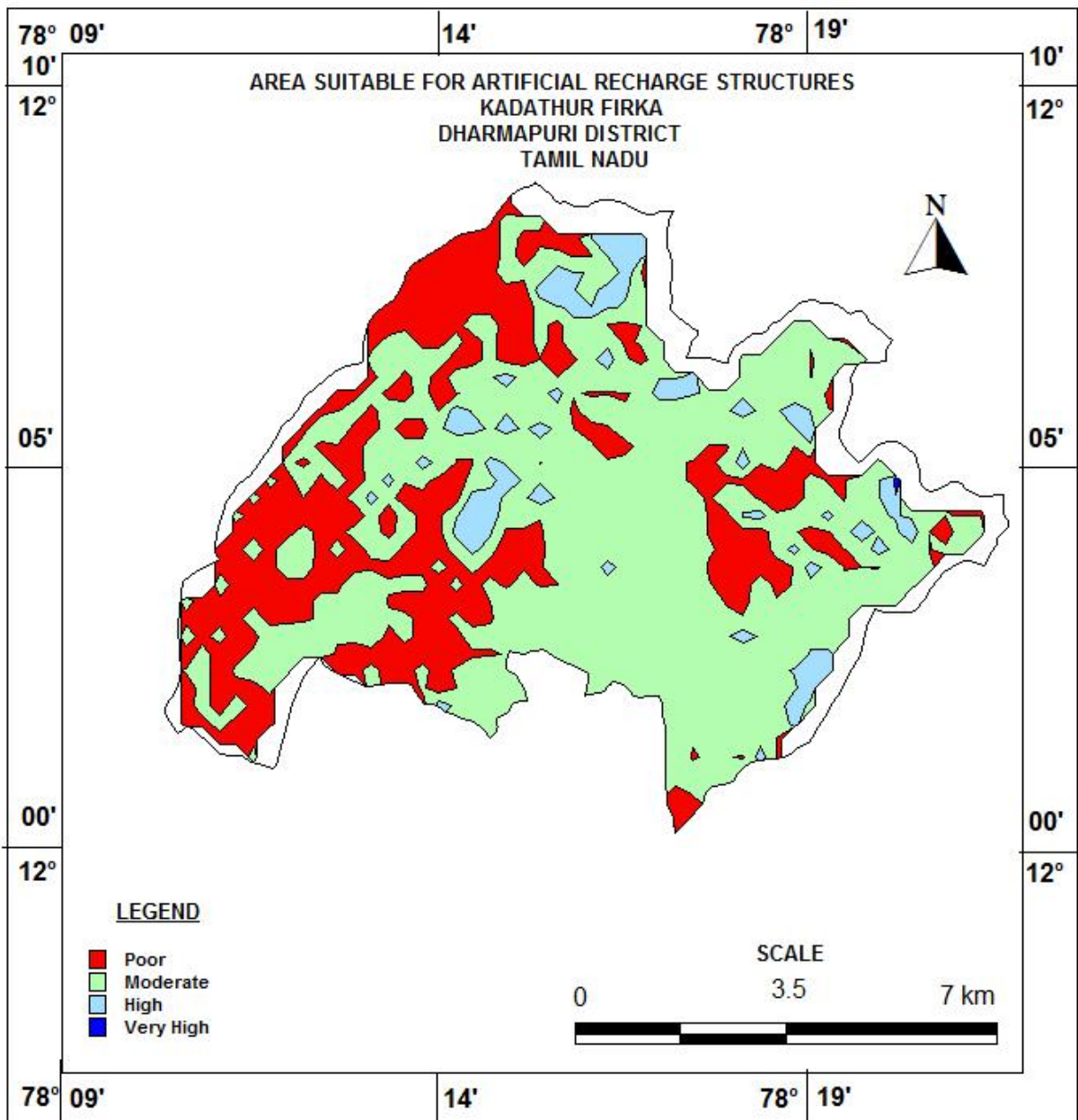

Figure7. Showing the recharge worthy area Kadathur firka

5. Planning for groundwater recharge /conservation

5.1 Justification of the artificial recharge & conservation measures

- ❖ The Kadathur Firkas is with high stage of groundwater development i.e.,176 % and with sufficient amount of uncommitted surface runoff/flow of 25.04MCM.
- ❖ The total weathered zone available beneath the ground in the firka is 1258 MCM. Out of these total volumes available for recharge considering 5 m is 786 MCM.
- ❖ The Kadathur Firka consists of sufficient numbers surface waterbody. Revival and Recharge of these ponds will enhance the sustainability of the ground water abstraction structures.
- ❖ However, most of the ground water developments for agricultural purposes are met through dug-cum bore well and bore wells only. Hence, there is sufficient scope of recharge.

- ❖ Model generated in the Kadathur areas reveals that more than 86 % of areas are suitable for recharge.
- ❖ In Kadathur firka more than 50 % area is characterised by the agricultural activities, there is sufficient scope for the water conservation measures for enhance the crop production and better ground water development.

5.2 Availability of surplus surface water for artificial recharge or conservation

The uncommitted surface flow for Kadathur Firka is estimated as per the norms followed by State Ground & Surface Water Resources data centre, PWD, Taramani, Chennai (Aug 2015). The available of surplus surface water for Kadathur Firka is 25.04 MCM.

5.3 Proposed interventions including tentative location of artificial recharge /conservation measures

On basis of above description the following three type of approach have been made to propose artificial recharge or conservation structures.

- a. Artificial recharge
- b. Water conservation measure
- c. Water Efficiency

5.3.1 Artificial recharge

The details of artificial recharge structure proposed along with justification are given below.

5.3.1.1 Check dam/Nala bund

The seasonal drains in the firka carry heavy discharge during monsoon period. It is proposed that such seasonal streams / rivers will be identified and harnessed its seasonal water through construction of series of check dams. This will help in recharge to groundwater by increasing contact period between surface water and groundwater.

As per the integrated model prediction around 86 % of the firkas areas are suitable for these structures. It is proposed to construct 33 Check dams. The tentative location of these 33 ARs are given below and shown in Plate 1. The size and location of the structures are finalised after detailed field survey.

Tentative location of proposed 33 Check dam in Kadathur firka

S. No.	LONGITUDE	LATITUDE	TYPE OF ARS
1	78.27	12.10	Check Dam
2	78.25	12.09	Check Dam
3	78.26	12.09	Check Dam
4	78.26	12.09	Check Dam
5	78.26	12.09	Check Dam
6	78.25	12.10	Check Dam
7	78.27	12.09	Check Dam
8	78.29	12.11	Check Dam
9	78.29	12.11	Check Dam
10	78.24	12.08	Check Dam
11	78.25	12.09	Check Dam
12	78.26	12.08	Check Dam
13	78.26	12.08	Check Dam
14	78.27	12.08	Check Dam
15	78.29	12.08	Check Dam
16	78.30	12.07	Check Dam
17	78.31	12.05	Check Dam
18	78.33	12.05	Check Dam
19	78.34	12.05	Check Dam
20	78.29	12.05	Check Dam
21	78.29	12.06	Check Dam
22	78.31	12.05	Check Dam
23	78.31	12.04	Check Dam
24	78.31	12.02	Check Dam
25	78.32	12.03	Check Dam
26	78.30	12.03	Check Dam
27	78.27	12.05	Check Dam
28	78.28	12.05	Check Dam
29	78.26	12.04	Check Dam
30	78.21	12.05	Check Dam
31	78.23	12.06	Check Dam
32	78.28	12.12	Check Dam
33	78.24	12.11	Check Dam

5.3.1.2 Recharge shaft

A recharge shaft has been proposed to facilitate the groundwater recharge in the surface water body. It has been proposed in the reservoir of the proposed revival pond and percolation pond in the firka. A total of 22-recharge shaft has been proposed in this firka. The tentative locations of recharge shaft are given in the map and presented in the given table.

5.3.1.3. Revival, repair of water bodies

The village tanks and ponds are source for the groundwater recharge. Several such village ponds/ tanks are in dilapidated condition. These existing village tanks which are normally silted and damaged can be modified to serve as recharge structure. Through de-silting, coupled with

providing proper waste weir, the village tanks can be converted into recharge structure. The locations of about 22 existing ponds/tanks have been identified with latitude and longitude given below and marked on Plate 1. Of 22, 16 tanks/ponds have been proposed to taken up for the renovation with recharge shaft. The remaining 6 tanks falling in the very high zone have been selected for the percolation tank with recharge shaft.

Tentative location of proposed de-siltation of pond/tanks with recharge shaft in Kadathur firka

S. No.	Longitude	Latitude	Structure	Action
1	78.33	12.11	Tank / Reservoir	Desiltation And Recharge Shaft
2	78.30	12.10	Tank / Reservoir	Desiltation And Recharge Shaft
3	78.30	12.10	Tank / Reservoir	Desiltation And Recharge Shaft
4	78.32	12.10	Tank / Reservoir	Desiltation And Recharge Shaft
5	78.31	12.10	Tank / Reservoir	Desiltation And Recharge Shaft
6	78.31	12.09	Tank / Reservoir	Desiltation And Recharge Shaft
7	78.31	12.07	Tank / Reservoir	Desiltation And Recharge Shaft
8	78.28	12.04	Tank / Reservoir	Desiltation And Recharge Shaft
9	78.28	12.05	Tank / Reservoir	Desiltation And Recharge Shaft
10	78.26	12.03	Tank / Reservoir	Desiltation And Recharge Shaft
11	78.32	12.05	Tank / Reservoir	Desiltation And Recharge Shaft
12	78.31	12.06	Tank / Reservoir	Desiltation And Recharge Shaft
13	78.37	12.06	Tank / Reservoir	Desiltation And Recharge Shaft
14	78.37	12.06	Tank / Reservoir	Desiltation And Recharge Shaft
15	78.24	12.06	Tank / Reservoir	Desiltation And Recharge Shaft
16	78.23	12.09	Tank / Reservoir	Desiltation And Recharge Shaft

Tentative location of proposed Percolation pond/tanks with recharge shaft in Kadathur firka

S. No.	LONGITUDE	LATITUDE	STRUCTURE	ACTION
1	78.31	12.10	TANK / RESERVOIR	Percolation Tank with shaft
2	78.35	12.08	TANK / RESERVOIR	Percolation Tank with shaft
3	78.32	12.10	TANK / RESERVOIR	Percolation Tank with shaft
4	78.29	12.12	TANK / RESERVOIR	Percolation Tank with shaft
5	78.36	12.07	TANK / RESERVOIR	Percolation Tank with shaft
6	78.33	12.09	TANK / RESERVOIR	Percolation Tank with shaft

5.3.2 Water conservation measure

5.3.2.1 Farm Pond

A farm pond is a large dug out in the earth, usually square or rectangular in shape, which harvests rainwater and stores it for future use. It has an inlet to regulate inflow and an outlet to discharge excess water. The pond is surrounded by a small bund, which prevents erosion on the banks of the pond. The size and depth depend on the amount of land available, the type of soil, the farmer's water requirements, the cost of excavation, and the possible uses of the excavated

earth. Water from the farm pond is conveyed to the fields manually, by pumping, or by both methods.

Advantages of Farm Ponds

- They provide water to start growing crops, without waiting for rain to fall.
- They provide irrigation water during dry spells between rainfalls. This increases the yield, the number of crops in one year, and the diversity of crops that can be grown.
- Bunds can be used to raise vegetables and fruit trees, thus supplying the farm household with an additional source of income and of nutritious food.
- Farmers are able to apply adequate farm inputs and perform farming operations at the appropriate time, thus increasing their productivity and their confidence in farming.
- They check soil erosion and minimize siltation of waterways and reservoirs.
- They supply water for domestic purposes and livestock
- They promote fish rearing.
- They recharge the ground water.
- They improve drainage.
- The excavated earth has a very high value and can be used to enrich soil in the fields, levelling land, and constructing farm roads

As per the Landuse classification of the firka, majority of the area is covered by the agricultural field. Hence it is proposed to construct 100 farm ponds as per the specification of AED, Govt. of Tamil Nadu.

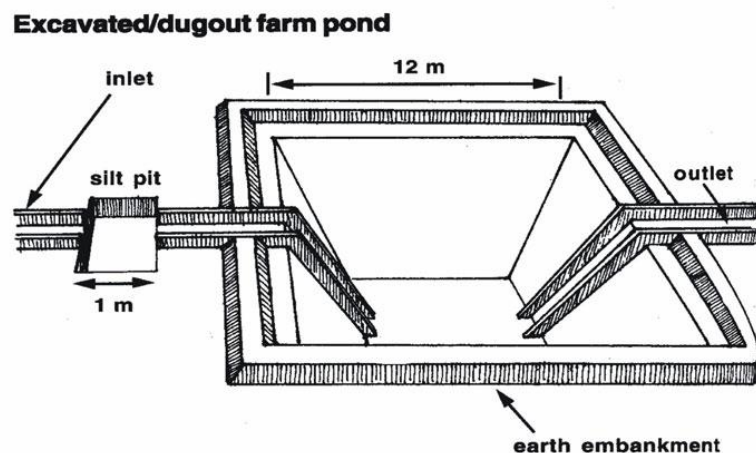

5.3.2.2. Micro Irrigation System (Sprinkler/ drip/ HDPE pipes)

Micro irrigation is defined as the frequent application of small quantities of water directly above and below the soil surface; usually as discrete drops, continuous drops or tiny streams through emitters placed along a water delivery line

In flood/furrow irrigation method more than 50% of applied water is wasted through seepage to deeper level, localized inundation causes loss through evaporation and it leaches out the nutrients from the plant. While through drip & sprinkler irrigation wastage of irrigational water could be minimized. The studies on different crops, has revealed that irrigation water is saved drastically. The conveyance losses (mainly seepage & evaporation) can be saved up to 25 to 40% through

utilization of HDPE pipes. Initially the scheme is proposed to be implemented in worst affected areas showing deepest water levels and significant declining trends.

It is proposed to take up micro irrigation system in 100 ha. The cost estimation for this component has been taken from SOR of Agricultural Engineering Department (AED), Govt. of Tamil Nadu. Tentative locations of proposed micro irrigation are shown in Plate 1.

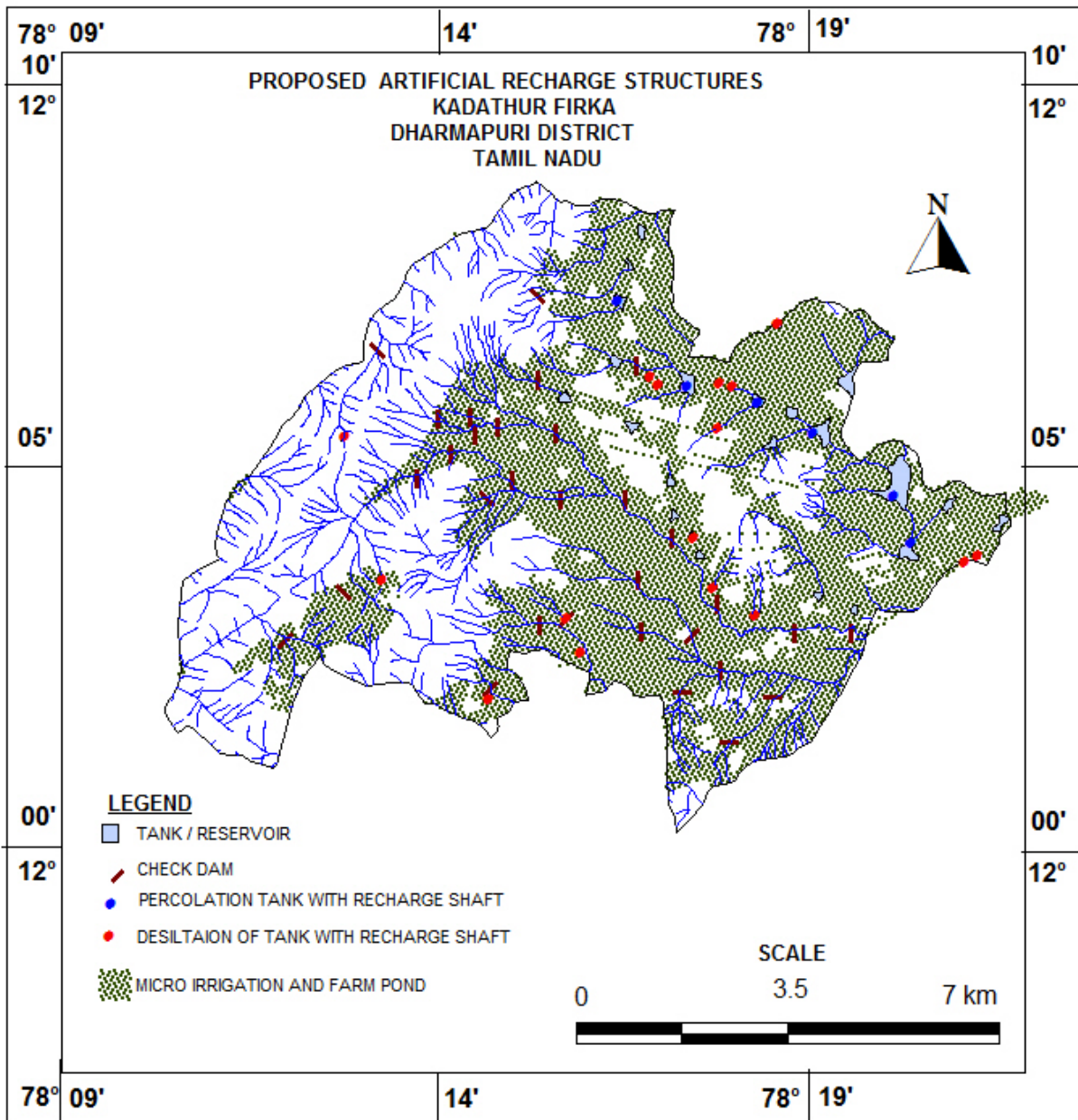

Plate 1. Location map showing the proposed AR Structures in Kadathur firka

6. Tentative Cost Estimation

A tentative number of feasible structures, its cost and expected annual groundwater recharge / water saving is given in the Table 7. The unit rates are as followed by the PWD, Govt. of Tamil Nadu (Sources: Schedule of rates, Govt. of Tamil Nadu 2015).

Table 7. Showing the Cost Estimation of proposed Artificial Recharge Structures

Feasible Artificial Recharge & Water Conservation structures/ activities	Tentative Design	Quantity (in nos. or area in sq. m)	Total volume (Cu.m)	Tentative unit cost (Rs. lakh)	Total tentative cost (Rs. lakh)	Expected Annual GW recharge / Saving (Cu. m)
Recharge Structures/ Activities						
Masonry Check dams (5 Fillings)	Crest- 10 -15 m; Height- 1 – 1.5 m	33	561000	9	297	448800
Percolation pond	150x150x1.5m	6	607500	25.0	150	486000
Revival, repair of water bodies (3 Fillings)	(100mx100mx2.5m)	16	1200000	12.0	192	960000
Recharge shaft with the pond /tanks	Recharge shaft of 1.5 m dia. With 2m depth with filter media in lower 1 m Bore dia 10” Casing 6” Depth 30 m	22		2.0	44	
Water Conservation Activities						
Farm Pond (in ha) (5 Fillings)	(30 m x 30m x 1.5 m)	100 Units	600000	1	100	510000
Sprinkler/ drip/ HDPE pipes	For 1 ha with 5 m interval HDPE pipe	100 ha	100000	0.6 /ha	60	700000
Subtotal - I					843	3104800
Impact assessment and O & M						
Piezometers Up to 50 m bgl – 5 Nos. @ 0.6 lakh					3.0	
Subtotal - II					846.0	
O & M - 5 % of Subtotal - II					42.3	
Impact assessment to be carried out by the implementing agencies@ 5 % of Subtotal - II					42.3	
TENTATIVE TOTAL COST OF THE PROJECT					930.6	

Note:

- The type, number and cost of structure may vary according to site, after the ground truth verification
- CD, PC – the storage of Check Dams and Percolation Ponds is also proposed for irrigating surrounding areas for enhancing groundwater recharge as well as effective utilization of the artificial recharge structures.

7. Implication modalities

The implementation of the scheme will be done by the line department of the state selected by the respective State authority. Further, it is to add that more than 50 % MGNREGA works related to water conservation/sustainable management, accordingly a convergence guideline has been made between National Rural Employment Guarantee Act (NREGA) (Ministry of Rural Development) & Programmes of Water Resources (MoWR , RD & GR). The district Dharmapuri is one among the list of districts identified for Convergence between NREGS and schemes of MoWR. The details of permissible works under convergence are envisaged in the Joint Convergence Guideline.

a.) Time schedule

Steps	1 st Quarter	2 th Quarter	3 rd Quarter	4 th Quarter	5 th Quarter	6 th Quarter	7 th Quarter	8 th Quarter
❖ Identification of line department /implementing agency and preparation of DPR								
❖ Approval of scheme and release of sanction of funds								
❖ Implementation of ARS								

Phase = one quarter or 3 months or equivalent to financial quarter

b.) Operation and maintenance

In all projects Impact assessment has to be carried out to ensure that projects is economically viable, socially equitable and environmentally sustainable by inter-related socio-economic, cultural and human-health impacts, both beneficial and adverse. Accordingly it is proposed to have impact assessment at rate of 5 % of the total cost of the project for 5 years from the completion of artificial recharge.