



केंद्रीय भूमि जल बोर्ड

जल संसाधन, नदी विकास और गंगा संरक्षण मंत्रालय

भारत सरकार

Central Ground Water Board

Ministry of Water Resources, River Development and Ganga

Rejuvenation

Government of India

AQUIFER MAPPING REPORT

**Purandhar and Baramati Talukas, Pune District,
Maharashtra**

(Part-II)

मध्य क्षेत्र, नागपुर
Central Region, Nagpur

भारत सरकार

Government of India

जल संसाधन, नदी विकास एवं गंगा संरक्षण मंत्रालय

Ministry of Water Resources, River Development &
Ganga Rejuvenation

केन्द्रीय भूमि जल बोर्ड

CENTRAL GROUND WATER BOARD



जल बचत जल संचय

जलभृत नकशे तथा भूजल प्रबंधन योजना

Aquifer Maps and Ground Water Management Plan

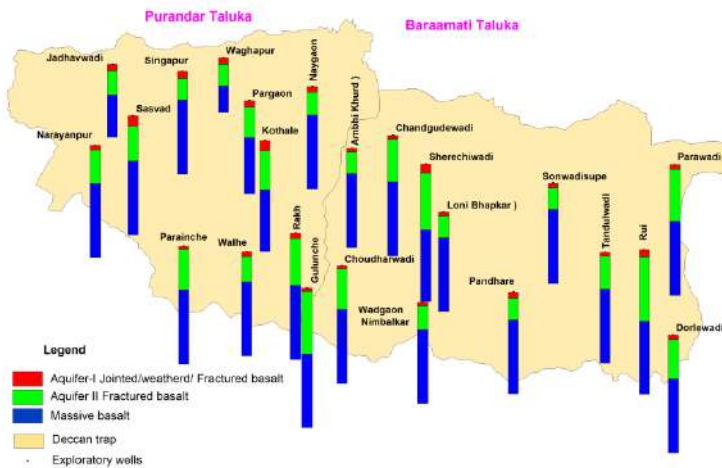
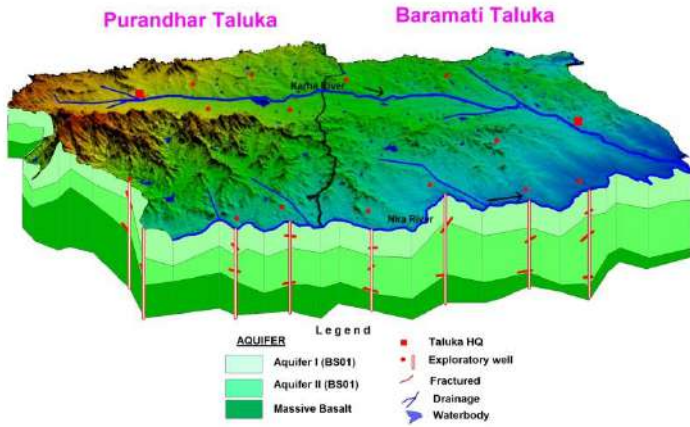

**PURANDHAR AND
BARAMATI TALUKAS,
OF PUNE DISTRICT,
MAHARASHTRA**

**पुरंधर व बारामती
तालुका, पुणे जिल्हा,
महाराष्ट्र**

**AQUIFER MAPS AND GROUND WATER MANAGEMENT PLANS
PURANDHAR & BARAMATI TALUKAS, PUNE DISTRICT,
MAHARASHTRA STATE**

CONTRIBUTORS

Principal Authors

Anu Radha Bhatia : Senior Hydrogeologist/ Scientist-D
J. R. Verma : Scientist-D

Supervision & Guidance

D. Subba Rao : Regional Director
Dr. P .K. Jain : Suptdg. Hydrogeologist
Sourabh Gupta : Senior Hydrogeologist/ Scientist-D
A. B. Kavade : Senior Hydrogeologist/ Scientist-D

**Hydrogeology, GIS maps and
Management Plan**

Anu Radha Bhatia : Senior Hydrogeologist/ Scientist-D
J. R. Verma : Scientist-D

Groundwater Exploration

U.V. Dhonde : Assistant Hydrogeologist
Junaid Ahmad : Junior Hydrogeologist /Scientist-B
Catherine Louis : Junior Hydrogeologist /Scientist-B

Chemical Analysis

Dr. Devsharan Verma : Scientist B (Chemist)
Dr. Rajni Kant Sharma : Scientist B (Chemist)
T. Dinesh Kumar : Assistant Chemist

**AQUIFER MAPS AND GROUND WATER MANAGEMENT PLANS
PURANDHAR & BARAMATI TALUKAS, PUNE DISTRICT,
MAHARASHTRA STATE**

CONTENTS

1	BRIEF INTRODUCTION	1
2	SALIENT FEATURES	2
3	AQUIFER DISPOSITION	4
4	GROUND WATER RESOURCE, EXTRACTION, CONTAMINATION AND OTHER ISSUES	6
5	GROUND WATER RESOURCE ENHANCEMENT AND PROPOSED MANAGEMENT INTERVENTIONS ...	8
5.1	Probable Benefits	10
5.2	Regulatory Measures	10
6	SUM UP	12

AQUIFER MAPS AND GROUND WATER MANAGEMENT PLANS PURANDHAR & BARAMATI TALUKAS, PUNE DISTRICT, MAHARASHTRA STATE

1 BRIEF INTRODUCTION

In XII five-year plan (2012-17), National Aquifer Mapping (NAQUIM) has been introduced to carry out detailed hydrogeological investigation on toposheet scale (1:50,000). Keeping in view the current demand vis-à-vis supply and futuristic requirement of water, Central Ground Water Board has taken up NAQUIM in Over-exploited, Critical and Semi-Critical talukas and prioritised stress areas. Hence, water stress area i.e., Baramati & Purandhar Talukas of Pune district has been taken up to carry out detailed hydrogeological investigation covering an area of 1466.09 sq.km in the year 2016-17. The index map of the study area is presented below- **Fig 1.1**.

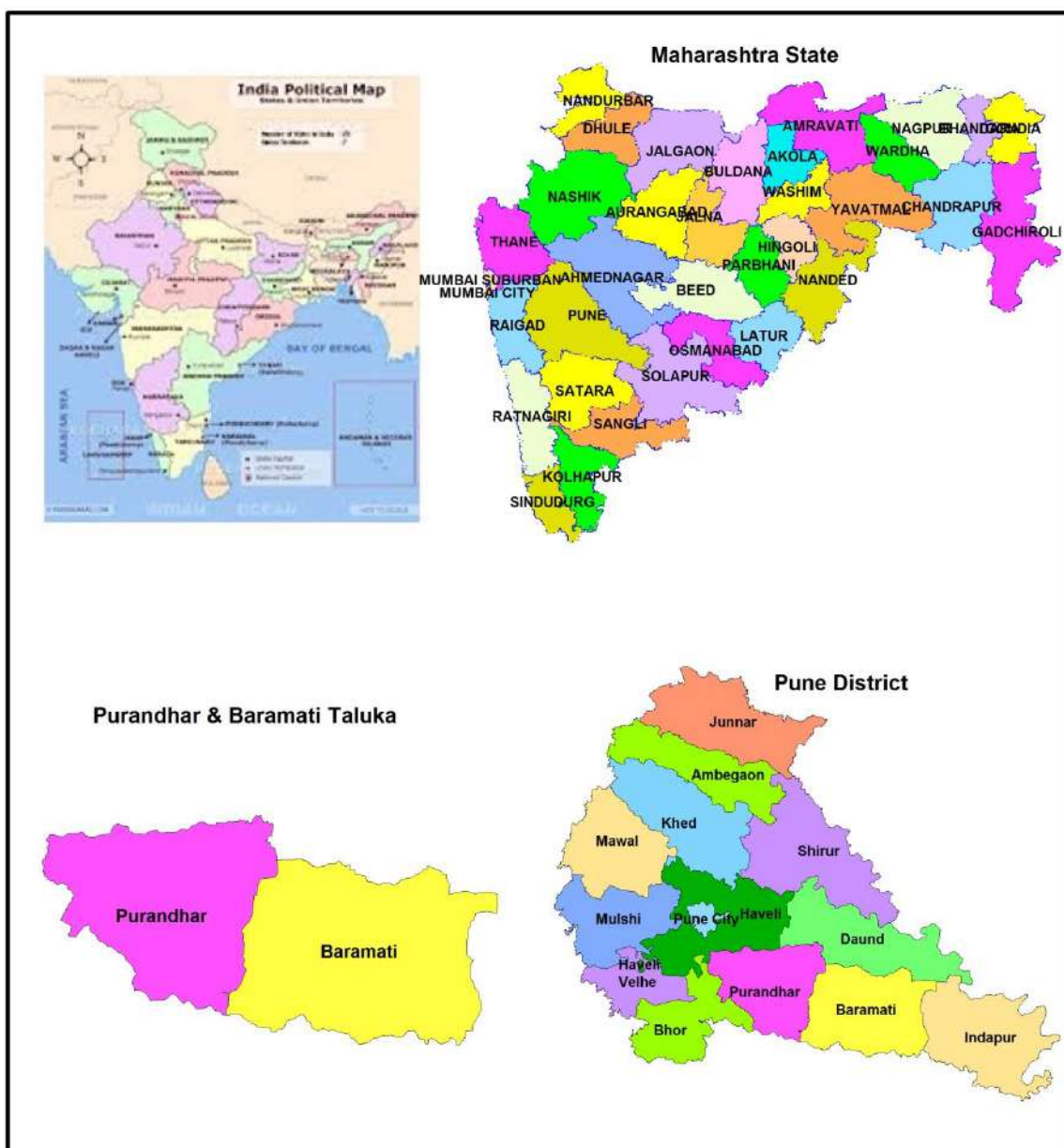
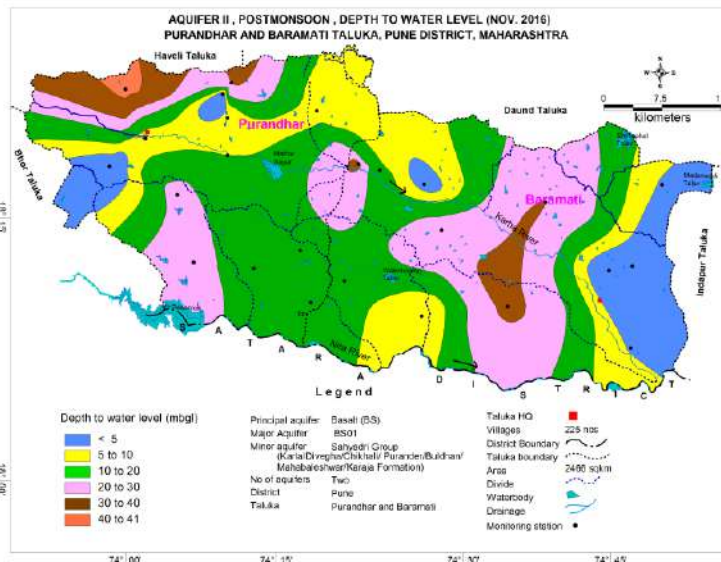
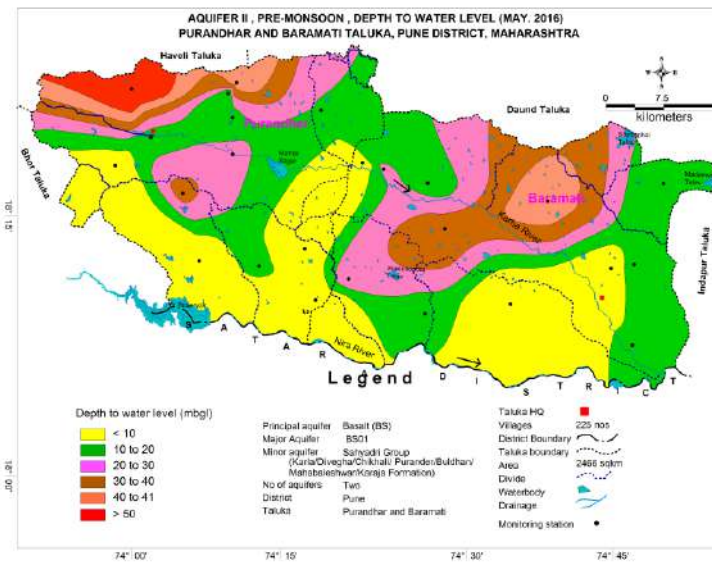
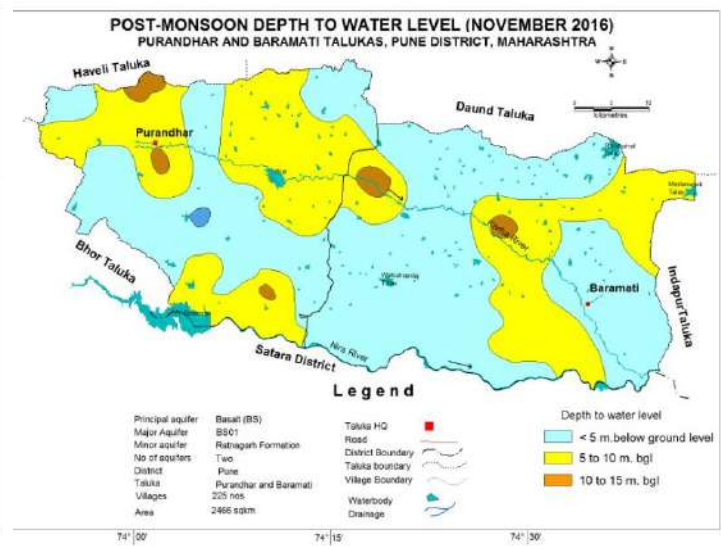
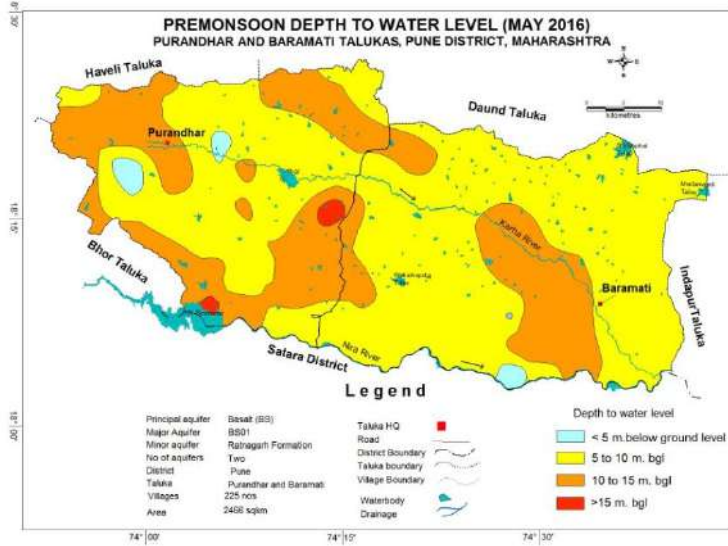

Fig 1.1 Index map of the Study area

2 SALIENT FEATURES

PARTICULARS	Baramati	Purandhar
District	Pune	Pune
State	Maharashtra	Maharashtra
Area (sq.km.)	1383.63	1082.46
Population (2011)		
Rural/Urban	355839/73761	178095/57564
Total	429600	223659
Rainfall (mm)		
I. Normal Annual Rainfall	494.5 mm	581.2 mm
II. Current Rainfall (2015)	399.4 (-19 % deficient)	388.8(-33 % deficient)
III. Rainfall Trend (mm/yr)	0.986 (1991 to 2015)	1.002 (1991 to 2015)
Agriculture (sq.km.)		
i. Principal Crops		
Jawari	617.91	321.88
Bajra	40.79	170.98
Wheat	88.8	78.83
Sugarcane	155.3	5.62
Onion	35.08	8.31
Gram	77.91	14.25
Groundnut	39.08	20.23
Sunflower	1.9	0.44
ii. Cultivable Area	1359.15	890.68
iii. Net Sown Area	1041.06	857.68
iv. Forest	49.29	22.21
Irrigation Sources (sq.km.)		
i. Ground water	181.54	71.52
ii. Surface Water	233.79	58.53
Data Utilised		
i. Key Observation Wells	22	20
ii. GW exploration	12EW+ 7 OW	14 EW+ 1 OW
iii. VES	0	0
iv. GWQ sampling locations- AQI	19	19
AQII	20	9
Existing / Future Water Demands (MCM)		
Domestic & Industrial	4.66/ 7.8 (2025)	3.34/ 5.79 (2025)
Irrigation	174.51 / 10.63	120.26 / 9.92
Water Level Behaviour		
Aquifer I		
Pre-monsoon WL (m bgl)	3.11 to 12.82	2 to 17.5
Post-monsoon WL (m bgl)	0.53 to 11	0.2 to 12
Pre-monsoon WL Trend –Rise (m/yr)	0.01 to 0.17	0.07 to 0.16
Pre-monsoon WL Trend-Fall(m/yr)	-0.01 to -1.38	-0.03 to-2.08
Post-monsoon WL Trend -Rise(m/yr)	0.002 to 0.14	0.09 to 0.1
Post-monsoon WL Trend -Fall(m/yr)	-0.006 to -0.93	-0.015 to -1.588
Aquifer II		
Pre-monsoon WL (Aq-II) m bgl	2.3 to 55	5.1 to 60
Post-monsoon WL (Aq-II) m bgl	2 to 31	1.5 to 41



3 AQUIFER DISPOSITION

<p>2-D and 3-D Aquifer Disposition</p>	<p>Aquifer: Basalt; Aquifer I - Weathered/Fractured Basalt: Depth range- 8 to 28 m and thickness of 5 to 18 m.</p> <p>Aquifer II - Jointed/Fractured Basalt: Depth range - 20 to 174 m, Thickness – 0.5 to 12 m</p>
---	---

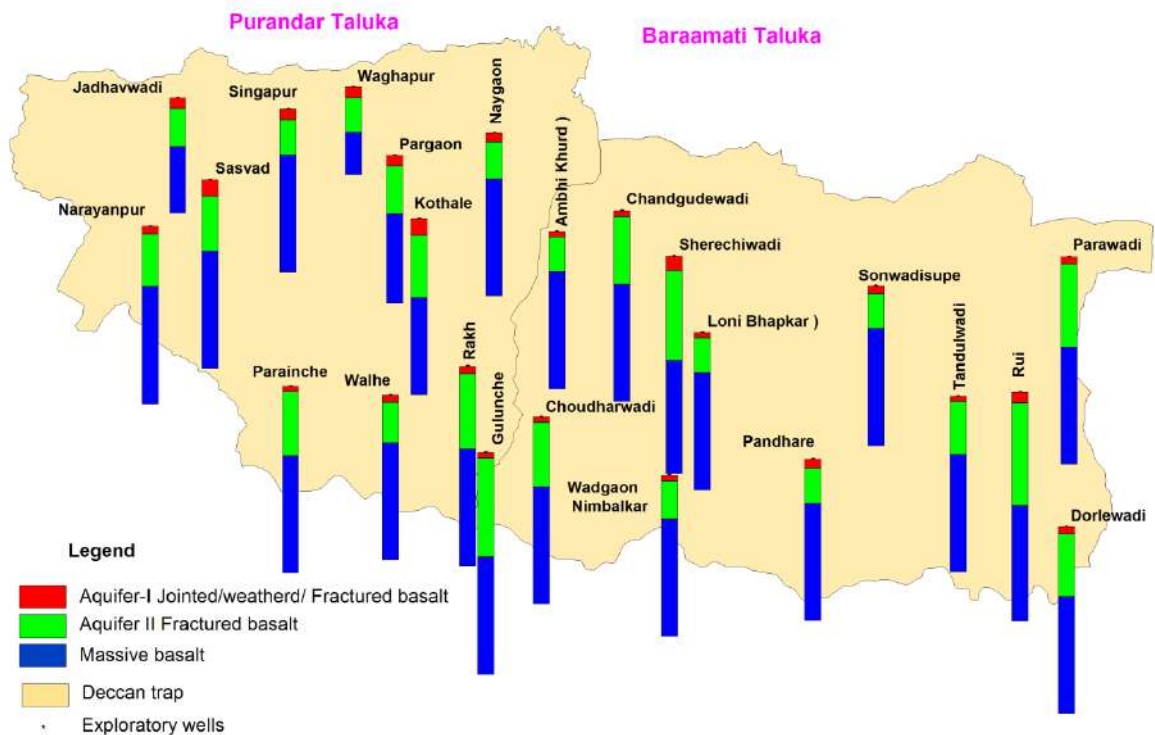
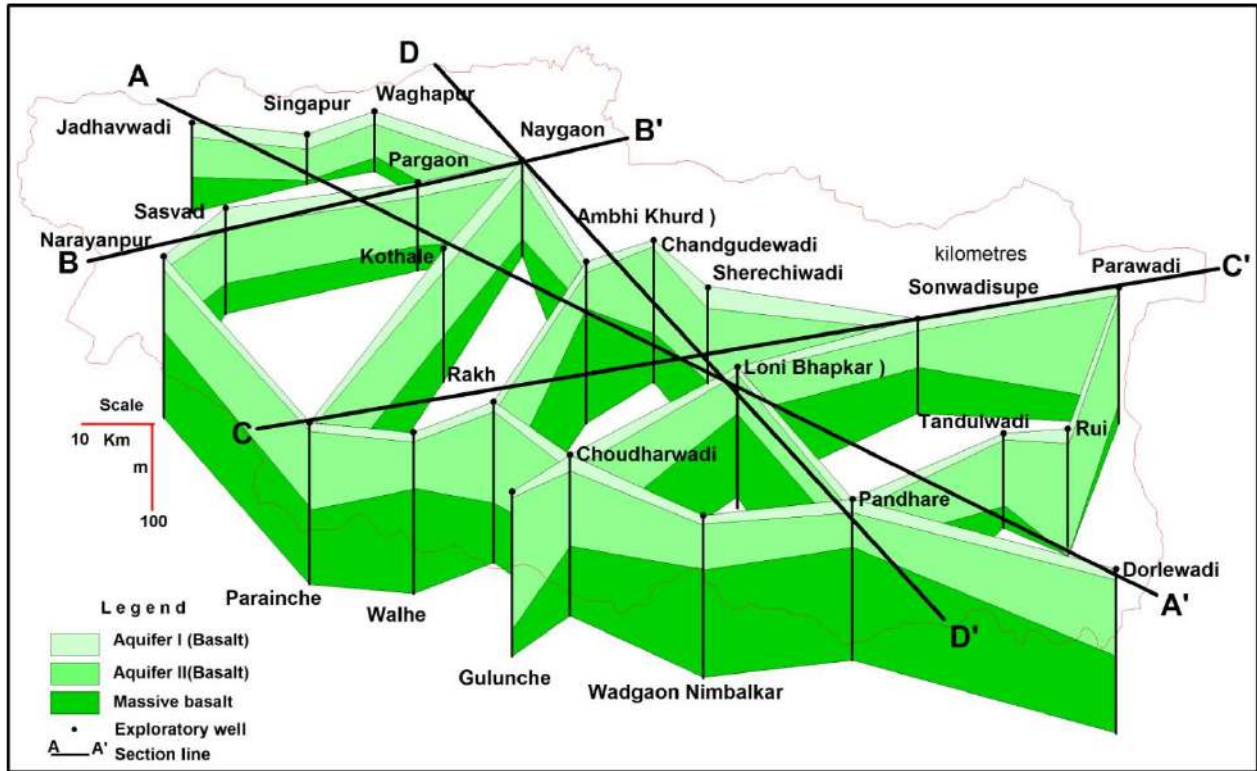

3-D Aquifer Disposition

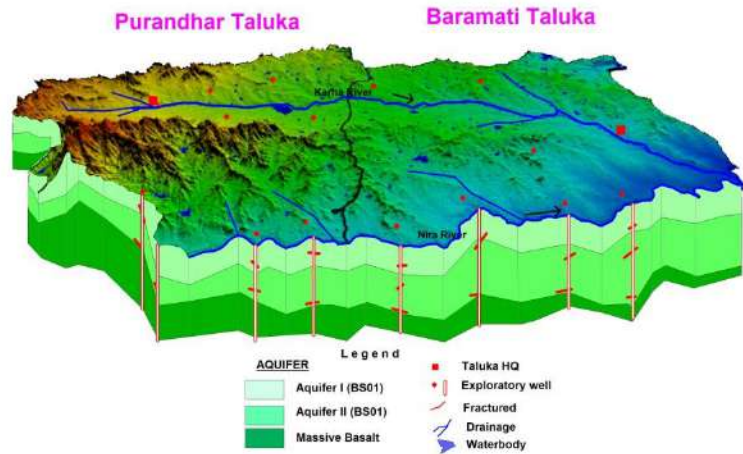

Aquifer-I, Depth of occurrence & weathered/fractured rocks thickness

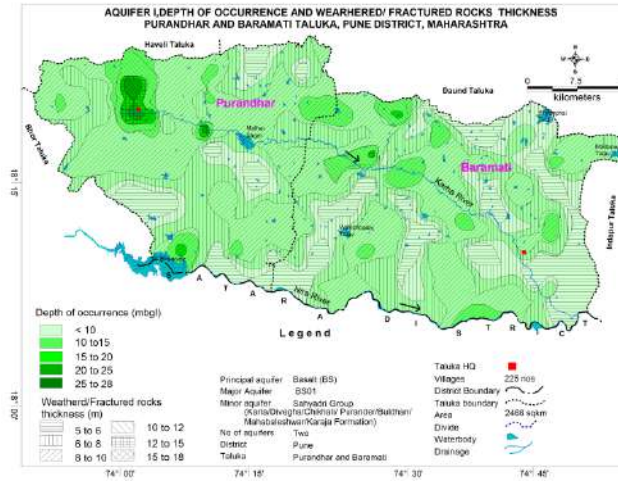

Aquifer-II, Depth of occurrence & fractured rocks thickness

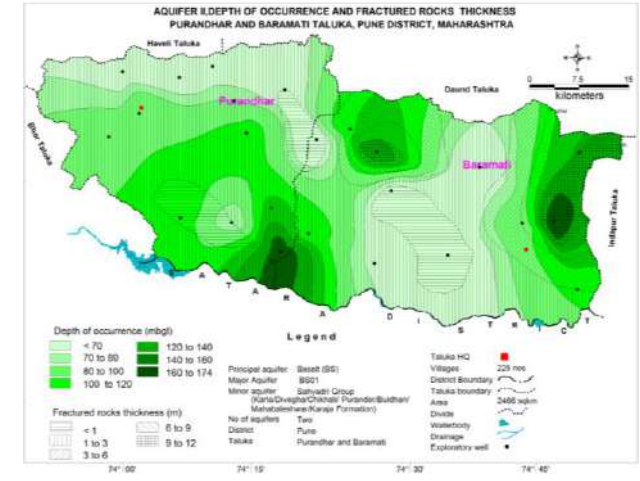

Aquifer	Formation	Depth range (mbgl)	SWL (mbgl)	Thickness (m)	Fractures Zones encountered (m bgl)	Yield	Sustainability	Aquifer parameter (Transmissivity)	Sy/S	Suitability for drinking/ irrigation
Aquifer-I	Weathered/Fractured/ Jointed Basalt	8-28	2 to 17.5	5 to 18	8 to 28	5 to 100 m ³ /day	1 to 2 Hours – recurring	Sp capacity 1.7-18.9 lpm/m K 12 -65 m/day	0.02	Yes for both (except Nitrate affected villages for drinking)
Aquifer-II	Jointed/Fractured Basalt	20-174	1.5 to 60	0.5 to 12	20 to 174	25 - 200 LPM	1 to 2 hours	T-18-89 m ² /day	0.00034 to 6.37 x10 ⁻⁴	Yes for both

4 GROUND WATER RESOURCE, EXTRACTION, CONTAMINATION AND OTHER ISSUES

	Baramati	Purandhar
Aquifer wise Ground Water Resource availability and Extraction		
Ground Water Resource (MCM)		
Aquifer –I: upto 28 m		
Availability	187.25	130.34
Withdrawal	179.17	127.3
Ground Water Resource (MCM)		
Aquifer –II: 20 to 174 m		
Availability	1.73	0.73
Withdrawal	0	0
Stage of GW Development	95.68%	94.91%
Present Category	Safe	Safe
Ground Water Related Issues		
Over Exploitation	Stage of GW Development has increased over the period of time. Overdraft for irrigation purpose.	
Deeper Water Levels	In AQII Deeper Water Levels (DTW> 40 m) – Area 1980sq km	
Declining Water Levels	Declining Water Levels area –Pre-monsoon 2959 sq.km & Post-monsoon 1880 sq.km (Falling Trend > 0.20 m/yr)	
GW based irrigation of cash crops like sugarcane	Sugarcane crop (249.85sq.km)– water intensive crop.	

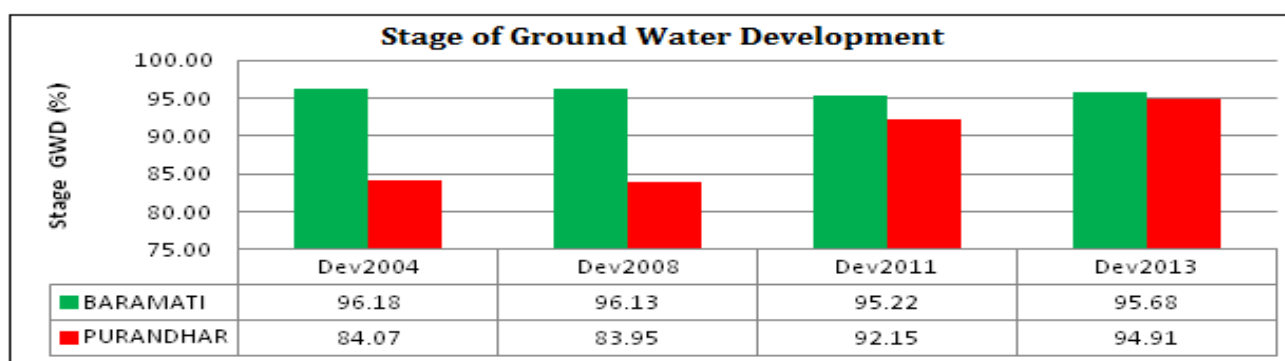
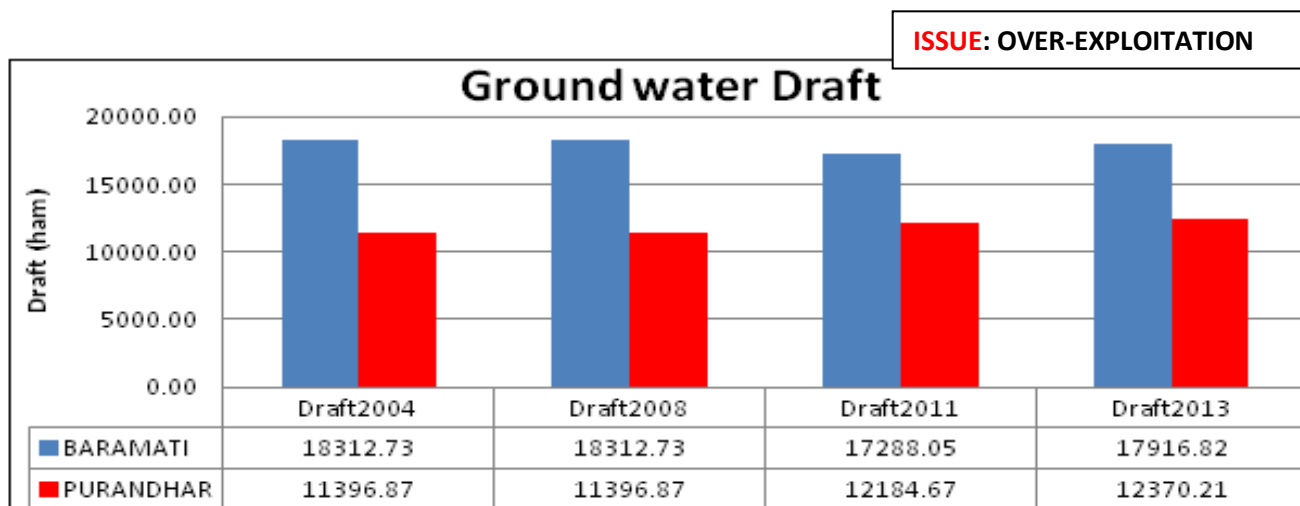

ISSUE: DECLINE OF WATER LEVEL

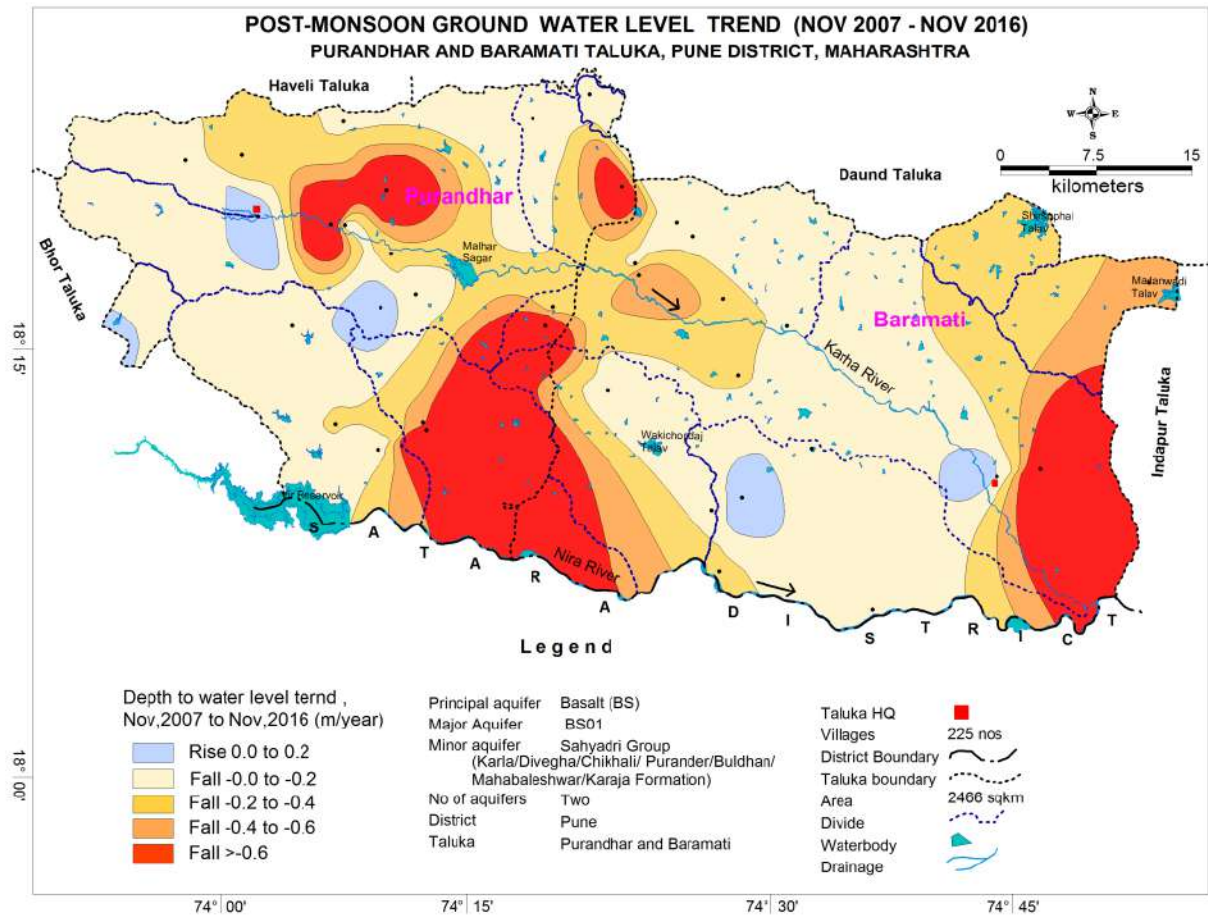
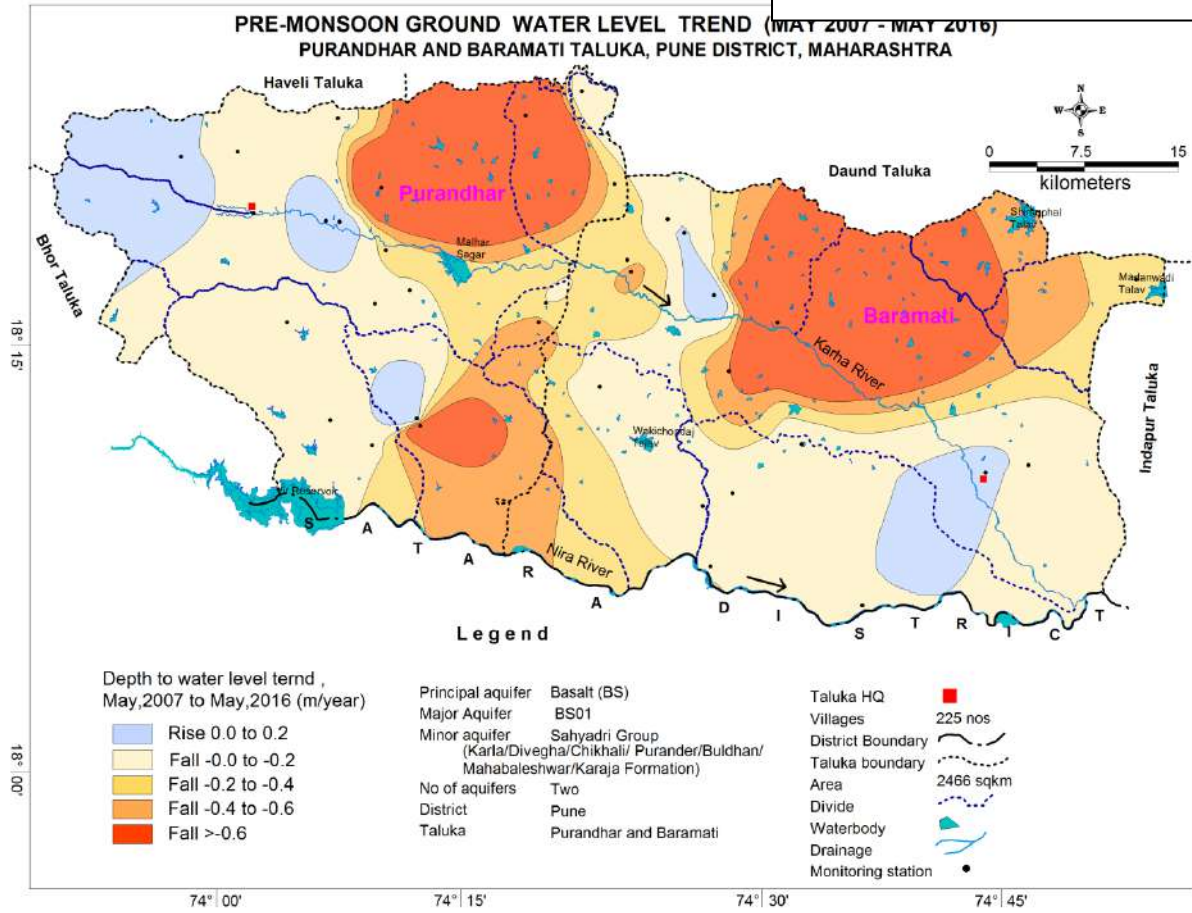

5 GROUND WATER RESOURCE ENHANCEMENT AND PROPOSED MANAGEMENT INTERVENTIONS

	Baramati	Purandhar	Total
5.1 Resource Enhancement by Supply Side Interventions			
Recharge Potential	22.39	10.00	32.39
Surface water requirement @ 75% efficiency	29.78	13.30	43.08
Availability of Surplus surface runoff	13.71	6.12	19.83
Surplus runoff considered for planning	13.71	6.12	19.83
Proposed Artificial Recharge Structures			0.00
PT	54	21	75.00
CD	96	62	158.00
Volume of Water expected to be recharged @ 75% efficiency (MCM)	10.26	4.55	14.81
Proposed RTRWH			
Households to be covered	9300	5126	14426.00
Total RWH potential	0.26	0.13	0.39
Rainwater harvested / recharged @ 80% runoff co-efficient	0.21	0.11	0.32
Estimated Expenditure (Rs. in Cr.)	13.95	7.69	21.64
RTRWH Economically not viable & Not Recommended. Total estimated Cost of RTRWH would be- 21.64 Cr. For Harvesting 032 MCM of Rain Water.			
Total volume of water expected to be recharged/ conserved by AR	10.26	4.545	14.81
Total Estimated Expenditure for AR	109.80	50.1	159.90

Resource Enhancement by Supply Side Interventions			
DEMAND SIDE INTERVENTIONS	Baramati	Purandhar	Total
Proposed Cropping Pattern change	None	None	
Micro irrigation techniques			
Area proposed to be covered (sq.km.) 70% of sugarcane area	108.7	3.934	112.634
Volume of Water expected to be conserved (MCM). Sugarcane requirement - 2.45 m, Pomegranate with Drip - 0.7 m, WUE - 1.75 m	61.959	2.24238	64.20138
Estimated Expenditure	161.15862	5.8325484	166.9912
Area proposed to be covered (191.7sq.km.) 50% DC area drip/sprinkler		95.85	95.85
Volume of Water expected to be conserved (MCM). DC requirement - 0.90 m, Drip - 0.40 m,		38.34	38.34
Estimated Expenditure		59.2113375	59.21134
Area proposed to be covered (35.5sq.km.) 50%Onion area		17.75	17.75
Volume of Water expected to be conserved (MCM). Onion requirement - 0.78 m, Drip - 0.52 m,		4.615	4.615
Estimated Expenditure		10.9650625	10.96506

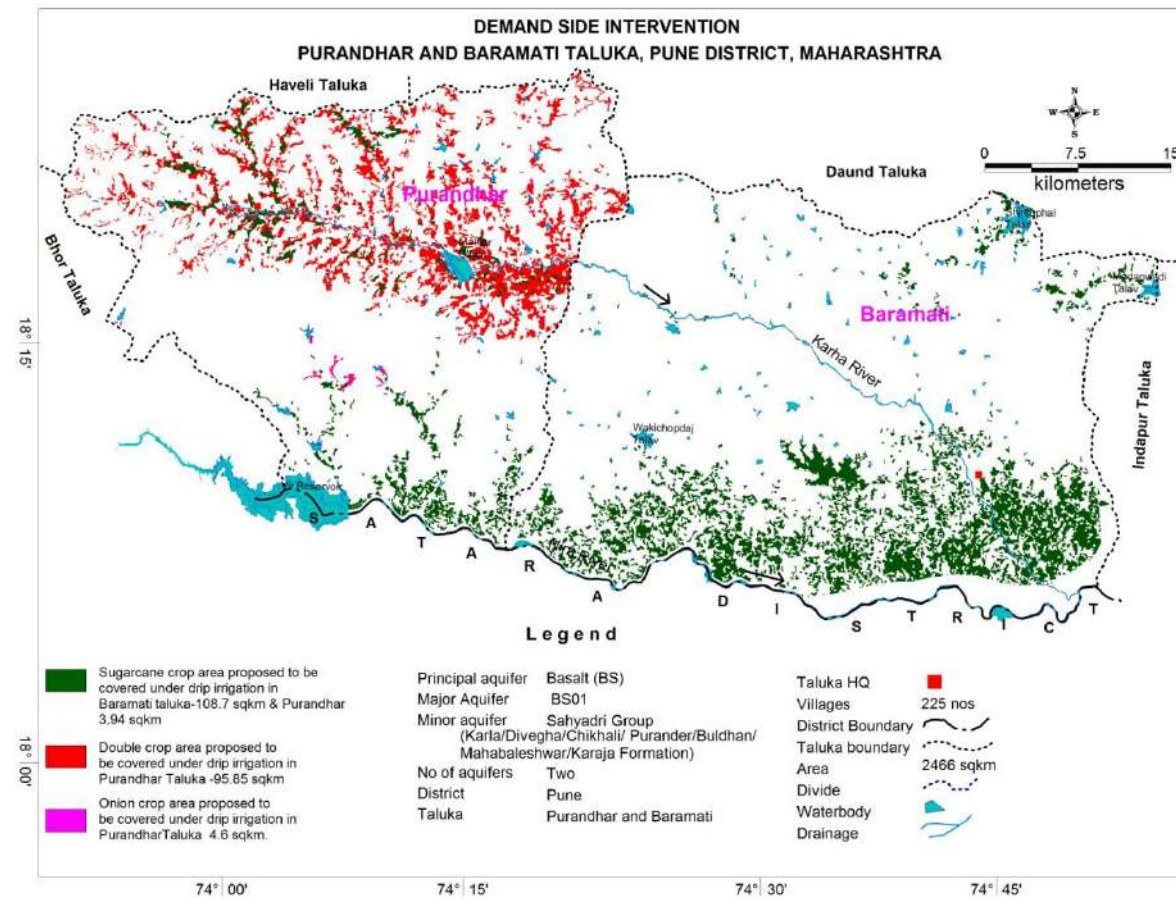
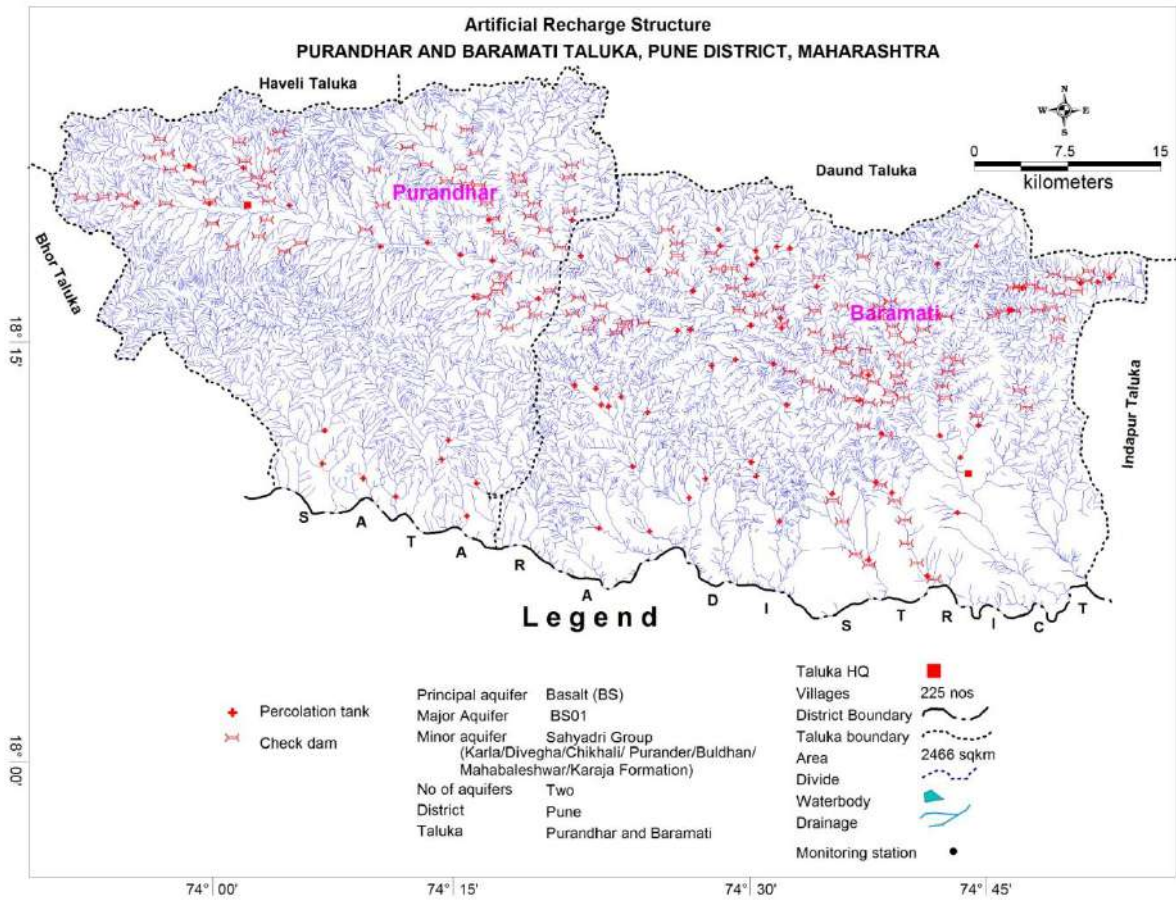

5.1 Probable Benefits

Item	Baramati	Purandhar	Total
Additional GW resources available after implementing above measures (MCM)	72.219	49.74238	121.9614
Volume of Water Required TO BRING STAGE OF GWD UPTO 70%	68.70714286	46.37429	115.0814
Balance GWR available for GW Development after STAGE OF GWD is brought to 70%	3.511857143	3.368094	6.879951
Additional Area (sq.km.) proposed to be brought under assured GW irrigation with av. CWR of 0.65 m AFTER 70% STAGE OF GWD IS ACHIEVED OR	5.402857143	5.181684	10.58454

5.2 Regulatory Measures

	Baramati	Purandhar
Regulatory Measures	Regulation of wells below 60 m	Regulation of wells below 60 m

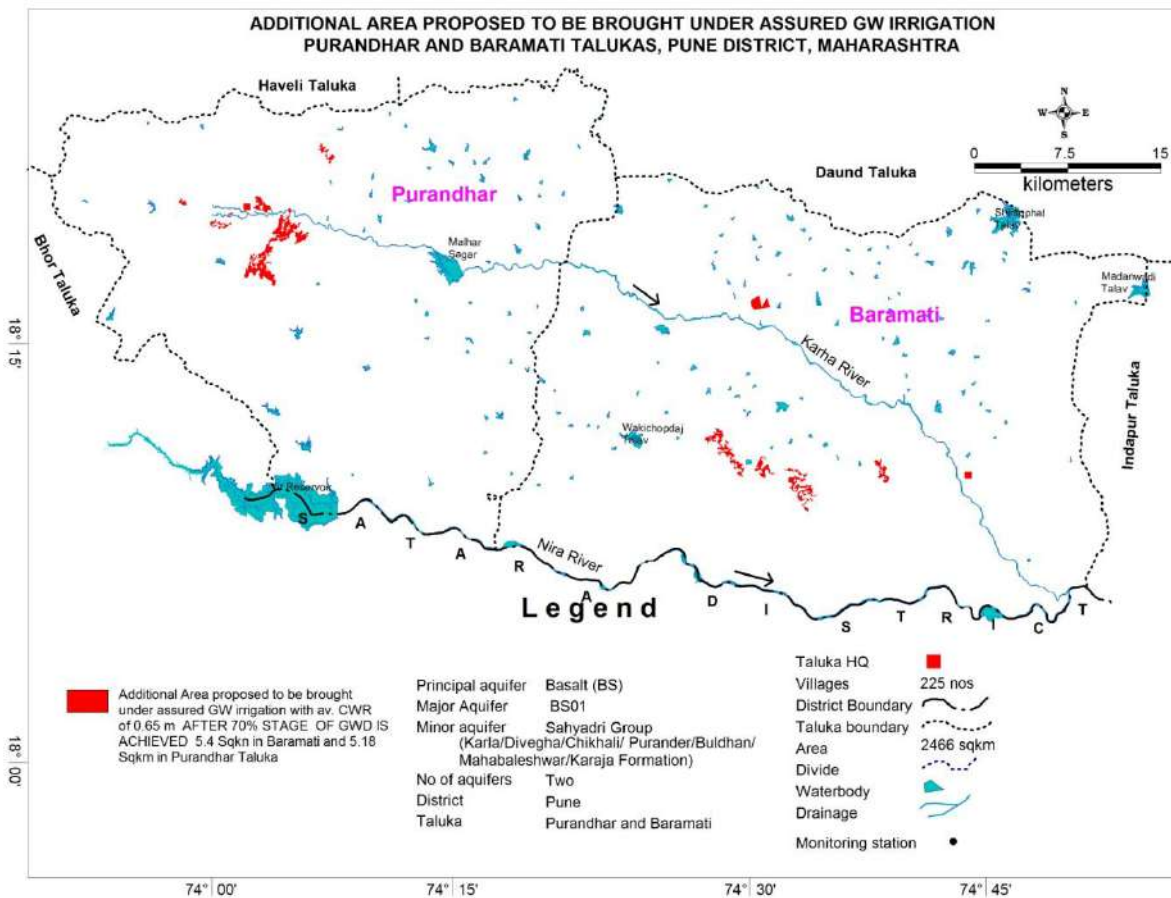

PROPOSED MANAGEMENT PLAN

115.08 mcm of GW quantum is required to be augmented/managed to bring stage of GWD @70%

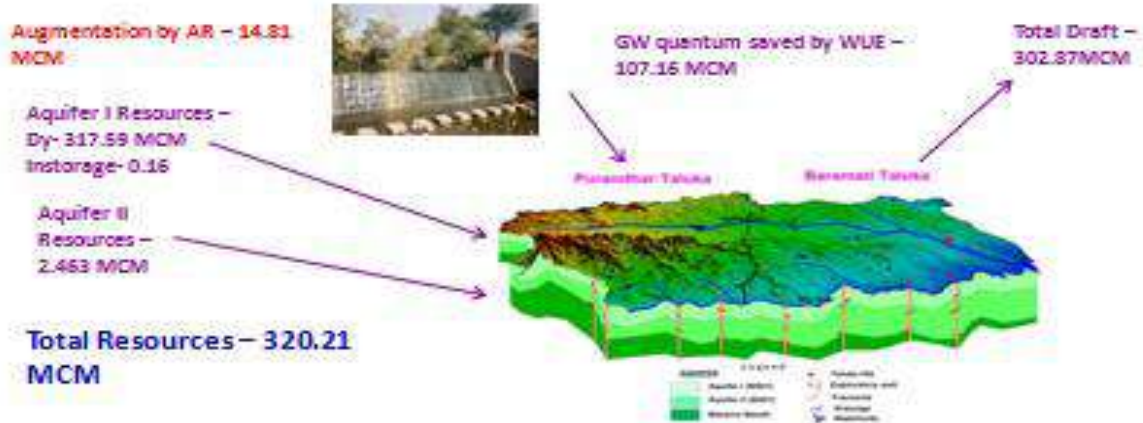

**ADDITIONAL RESOURCES
CREATED/SAVED**
14.81 MCM - by AR
107.16 MCM - by WUE
121.97 mcm – TOTAL

PROBABLE BENEFITS AFTER IMPLEMENTING AR & WUE MEASURES
STAGE OF GW DEVELOPMENT IN Purandhar and Baramati Taluka can be brought 70 % from Present stage of GW development of Purandhar and Baramati Taluka is 94.91% & 95.68 % respectively and about 10.58 Sqkm Additional Area proposed to be brought under assured GW irrigation after implementation of artificial recharge to ground water & micro irrigational techniques

6 SUM UP

A thorough study was carried out based on data gap analysis, data generated in-house; data acquired from State Govt. departments and GIS maps prepared for various themes. All the available data was brought on GIS platform and an integrated approach was adopted for preparation of aquifer maps and aquifer management plans of Baramati and Purandhar Talukas of Pune district

The study area is spanning over 2466.09 sq.km. Geologically the area is occupied by Basalt and the stage of ground water development is 95.68 % in Baramati and 94.91% in Purandhar taluka. The area has witnessed ground water depletion and over exploitation over a period of time. In Aquifer-I, the deeper water levels of >15 m bgl has been observed in central and southern parts of Purandhar taluka and 10 to 15 mbgl along surface divide in Baramati and Purandhar taluka, while in Aquifer –II, deeper water levels of > 40 mbgl has been observed in north western parts of Purandhar taluka . The declining water level trend > 0.20 m/yr. has been observed in major part about 1188 sq km during pre-monsoon and 1978 sq km during post-monsoon trend (2007 to 2016). This has been due to cultivation of water intensive cash crop like Sugarcane (160.9 sq.km), which are completely dependent on ground water irrigation.

Ground water management plan has been prepared with the objective of bringing the current stage of ground water development down to 70% and decline of water level may be arrested, so that the taluka comes under Safe category by adopting both, supply side and demand side interventions.

As a part of supply side interventions, a total of 75 Percolation Tanks and 158 Check Dam is proposed in Baramati and Purandhar Talukas ,which will augment ground water resources to the tune of 14.81 MCM (11.25 MCM by Percolation Tanks and 3.56 MCM by Check Dam). The total cost of implementing these interventions will be Rs. 159.9 crore.

As a part of demand side interventions, change in irrigation techniques from surface flooding to drip irrigation is also proposed. A total of 112.63 sqkm of Sugarcane crop area in Baramati and Purandhar talukas is proposed to be covered under drip irrigation techniques instead of flood irrigation that will save 64.2 MCM of water resources. The total cost of implementing these interventions will be Rs 166.99 crore. Double crop of 95.85 sqkm and 17.75 Sqkm of Onion crop areas in Purandhar taluka are also proposed to be covered under drip irrigation techniques instead of flood irrigation that will save 42.955 MCM of water resources. The total cost of implementing these interventions will be Rs 70.176 crore

In Baramati and Purandhar Talukas, a total of 14.81 MCM resources will be augmented after adopting artificial recharge, whereas and 107.156 MCM will be saved after implementing water user efficiency measures (drip irrigation). This will bring the stage of ground water development to 70 % in Baramati and Purandhar talukas from the present stage of 95.68 % in Baramati and 94 91 % in Purandhar taluka and 10.58 sq.km area proposed to be brought under assured GW irrigation with av.CWR of 0.65 m.

This will probably result in arresting the decline of water levels. These interventions also need to be supported by regulation of deeper aquifer and hence it is recommended to regulate/ban deeper tubewells/borewells of more than 60 m depth in these talukas, so that the deeper ground water resources are protected for future generation and also serve as ground water sanctuary in times of distress/drought. Similarly IEC activities and capacity building activities needs to be aggressively propagated to establish the institutional framework for participatory groundwater management.

